

AHMEDABAD MUNICIPAL CORPORATION

GARDEN DEPARTMENT

**Rasala Nursery, Opp. Law Garden BRTS Bus Stand,
Ellis Bridge, Ahmedabad-380006.
M. No.: 93270 38775, E-mail ID :**

**Pro Active Discloser under the Right to Information Act- 2005
(Updated on Dt.01-07-2023)**

1. Particulars of Organization / Function and Duties: -

(A) Organisation:-

- Organisation Chart As per **Annexure - 1**
- List of Municipal Gardens As per **Annexure - 2**
- List of Municipal Nurseries As per **Annexure - 3**
- List of Traffic Circle/ Island As per **Annexure – 4**
- List of Central verge As per **Annexure – 5**
- List of Tree Plantation in AMC area in the year 2022-23 As per **Annexure – 6**
- List of Plantation in AMC area in the year 2021-22 As per **Annexure – 7**
- Directory of officers of Garden Department As per **Annexure – 8**
- Expenditure in the year 2021-22 & Budget for the year 2022-23 **Annexure – 9**

(B) Role & Functions: -

Ahmedabad Municipal Corporation has initiated several measures to increase the green cover in order to make the city green and beautiful. It has also taken special measures to improve environment through greening the city by roadside plantation, improving the parks and gardens and development of urban forestry in various municipal plots in the city. AMC has also taken up massive plantation drive in open plots through its own Parks and Garden Department. In order to make the city more beautiful and livable Ahmedabad Municipal Corporation has been making a very concerted efforts for protection of environment and greening the city by way of parks and gardens and tree plantation in which corporate houses are also made to participate. Environment education is imparted by arranging various trees plantation programs in which children are encouraged to participate. In order to spread awareness among general masses, door-to-door distribution of plants is carried out during the Monsoon. The following actions have been taken to increase the green cover.

- Development of New Gardens & Recreational Centres
- Upgradation & Maintenance of existing gardens
- Beautification of central verge & traffic circles by departmentally as well as by pvt. companies/ organisations through Public Private Partnership scheme
- Tree plantation in Municipal open plots
- Tree plantation on Road Side by departmentally as well as by pvt. companies/ organisations through Public Private Partnership scheme
- Landscape development in AMC installations
- Beautification around lakes
- Raising of Nurseries for production of saplings
- Development of Amusement Park in the gardens by pvt. companies/ organisations through Public Private Partnership scheme
- Creating awareness for tree plantation in private premises
- Tree cutting/ trimming in AMC area
- Initiate action against illegal tree cutting
- Give permission for photography/ shooting in public garden as per AMC policy
- Initiate action for Increasing & Protection of Green Cover

2. Powers and Duties of officers / employees: -

No.	Officer/Employee	Duties
1	Director	Project proposals recommend & sanction, implementation, Administration, Field inspections, Technical guidance, Preparation of progress report for all projects and other gardening works. Co-ordination/ Liaison with other Municipal deptt. like Engineering, Electric, Estate etc. for the efficient functioning of the Garden deptt. Responsible for public-private participation and liaison with various Agencies.
2	Assistant Director, Parks & Gardens (Technical)	Monitoring, supervising and Field inspections of Garden department.
3	Asst.Manager	Administrative, Accounting and Tendering work of Garden department.
4	Sr. Section Officer	Project proposals prepared & implementation, To take work from the subordinate staff and laborers. Supervision and verification of work. Protection of Gardens and plantations.
5	Section Officer	To take work from the subordinate staff and laborers. Supervision and verification of work. Protection of Gardens and plantations.
6	Garden Inspector	Supervision and verification of work. Protection of Gardens and plantations.
7	Garden Supervisor	Supervision and verification of work. Protection of Gardens and plantations.
8	Supervisor	To take work from the labors
9	Senior Clerk	Office work, administration and salary.
10	Jr.Clerk (Bill clerk)	Office work, administration and salary and billing work.

3. Procedure followed for decision making: -

The Section officer identify the requirment of work, verify the feasibility and put up the proposal to take up the work either by tender or offer or by quotation as per the requirement and time limit of work. The proposal put up to Asst. Municipal Commissiner / Dy.Municipal Commissiner / Municipal Commissioner /Recreation cultural & Heritage committee / Standing committee/ Municipal Board for sanction with the verification and recommendation of Dy. Director, Parks & Garden and Director, Parks & Garden. Further administrative and accounting procediure taken up by the Dy. Director, Parks & Garden (Admin.) with the help of Asst. Manager & office adminstrative staff under the instruction of Director, Parks & Gardens.

4. Norms set for discharge of functions: -

S.R.	Functions	Time limit
1	Creation of new garden	6 Month
2	Renovation of existing gardens	5 Month
3	Raising of plantation or green parks	1 Year
4	Compliance of tree cutting complaints	40 Day

5. Rules/regulations/instruction/manuals/records held: -

Administration work followed as per the B.P.M.C. Act and action taken against illegal tree cutting as per The Saurashtra Tree falling Act xvii of 1951.

6. Categories of documents held: -

No.	Details	Remarks
1	Tender/ offer/ quotation files, Measurement book , Work related Registers, Muster rolls, Inward and Outward register, Dead Stock Register, Ledger Book, Postage Register & other required documents maintain by zone level	Keeping by Zone
2	Service record book, cashbook, Bill book, Ledger book, Dead stock register, Pay Bill Register, Postage Register	Keeping by H.O. & Zone
3	Salary bill, Muster rolls, Tharav book, inward and outward register, Measurement book	Keeping by H.O. & Zone
4	Work orders, office Circular, Miscellaneous office orders	Keeping by H.O. & Zone

7. Arrangements for citizen consultations: -

For awareness campaign of Green environment free distribution of plants, door to door tree plantation and other environment protection and pollution control measures are taken.

8. Details of boards, Councils, Committees, etc.: -

Resolutions passed by Recreation, Cultural & Heritage Committee, Standing Committee, Municipal Board. Record keep in particular work file.

9. Directory of officers and employees: -

The directory of officers working in Garden department As per **Annexure-7**

10. Monthly remuneration received by officers and employees: -

The details of monthly remuneration received by officers & employees are As per **Annexure-8**

11. Budget, Plan and expenditure details: -

Expenditure in the year 2021-22 & Budget for the year 2022-23 As per **Annexure-9**

12. Manner of execution of subsidy programs: -

- **Sanctioning Authority:** - Municipal Commissioner, Deputy Municipal Commissioner, Asst. Municipal Commissioner, Recreation, Cultural & Heritage Committee and Standing Committee.
- **Program Implementation:** - Subsidiary programs are implemented by Director, Parks & Garden
- **Work supervision:** - Works supervised by Section Officers, Garden Inspectors and Technical Supervisors.
- **Work execution method:** - Works are execute by departmentally as well as by Tender/ Offer/ Quotation through Contractors.

13. Concession details: -

Garden Department encourage citizens by providing free of cost distribution of plants on induvidual/society/corporate sector during the monsoon period (generally between mid of July to end of September) for planting more trees. Also AMC provides facility of tree plantation in private premises during monsoon. This “AMC SEVA” - Mobile Application for door to door plantation which is introduced in the year-2017-18. People can get the benefit of this scheme by providing information Name, Address, No.of plants and verities of plants. Only big trees like Neem, Gulmohor, Peloforum, Saptparni, Kanji, Kasid, Kachnar, Vad, Pipal, Borsalli, Garmalo etc.

14.Details of material in electronic form held by the office: -

Keeping of Records/ Data by computerized and also by Manual Form.

15. Facilities available to citizens: -

- Electronic & print media- A.M.C. website www.ahmedabadcity.gov.in

- Notice Boards
- Inspection of Records
- Drinking water, Chair to seat and paper to write down complaints.

16. Details of PIOs & Applet Officer: -

Sr. No.	Zone	Name & Designation of Officer	Offive Address	Contact No.	Remarks
1	All	Mr. Jignesh B. Patel, Director, Parks & Gardens & Appellate Officer	Sardar Patel Bhavan, B-Block, 5th Floor, Danapith, Ahmedabad-380 001	079-25391811 Extn.801 9327038775 jigneshpatel@ahmedabadcity.gov.in	First Applet Officer
2	All	Mr. Dilipkumar . Patel Asst.Director & PIO	Sardar Patel Bhavan, B-Block, 5th Floor, Danapith, Ahmedabad-380 001	7567878491 dilpapatel@ahmedabadcity.gov.in	Subject related to Technical / Administration.
3	Central	Mrs. Minalben T. Vaidhya, Sr. Section Officer & PIO	Inside Sardar Bag, Laldarvaja, Ahmedabad-380001.	7567877489 ssocz@ahmedabadcity.gov.in	Subject related to concern Zone
4	East	Mr. Chetankumar D. Patel, Sr. Section Officer & PIO	Harubhai Mehta Bhavan, Viratnagar Char Rasta, Nikol, Ahmedabad	9712700692 ssoez@ahmedabadcity.gov.in	Subject related to concern Zone
5	West	Mr. Ajitkumar I. Desai, Sr. Section Officer & PIO	Navdeep Nursery, Nr. Navdeep Hall, Nr.Navrang School, Naranpura, Ahmedabad	97812700871 ssowz@ahmedabadcity.gov.in	Subject related to concern Zone
6	North	Mrs. Bhartiben G. Patel, Sr. Section Officer & PIO	Rajiv Gandhi Bhavan, Naroda Rd., Memco Char Rasta, Ahmedabad	7567877236 ssonz@ahmedabadcity.gov.in	Subject related to concern Zone

7	South	Mr. L K Patadia, Garden Inspector I/C. Sr. Section Officer & PIO	Dedki Nursery, Nr.Pandit Din Dayal Bridge, Kankaria, Ahmedabad	7567878493 ssosz@ ahmedabadcity.gov.in	Subject related to concern Zone
8	North West	Mr. Mohitkumar D. Patel, Sr. Section Officer & PIO	Vastrapur Lake Garden, Vastrapur, Ahmedabad	9712700751 ssonwz@ ahmedabadcity.gov.in	Subject related to concern Zone
9	South West	Mr. Devendra M. Desai, I/C. Sr. Section Officer & PIO	Jodhpur Ward office, Jodhpur, Ahmedabad.	7567877325 ssoswz@ ahmedabadcity.gov.in	Subject related to concern Zone

17. Such other information as prescribed: -

- Office Working: - Monday to Saturday (Except Second & Fourth Saturday, Sunday & Public Holidays)
- Office Working Time: - 10-30 A.M. to 6-10 P.M. (Recess Time 2-00 to 2-30 P.M.)
- Cash Transaction Time during office working days: - 12-00 to 5-00 P.M. (Recess Time 2-00 to 2-30 P.M.)
- Public Gardens Timings: - 6-00 A.M. to 12-00 Noon & 2-00 P.M. to 10-00 P.M.
- Public contact days & time to meet Director (Parks & Gardens): - 3-00 P.M. to 6-00 P.M. (During working days)
- Facilities provided for shooting of Chalchitra & T.V. Serials in Public Parks by charge fees of Rs.10,000/= per day. (As per standing committee resolution no.341/2009-10 dated-2-7-2009). This types of permission are given subject to conditions
- Revenue generation from auction of fallen trees wood & grass etc.

ORGANISATION CHART

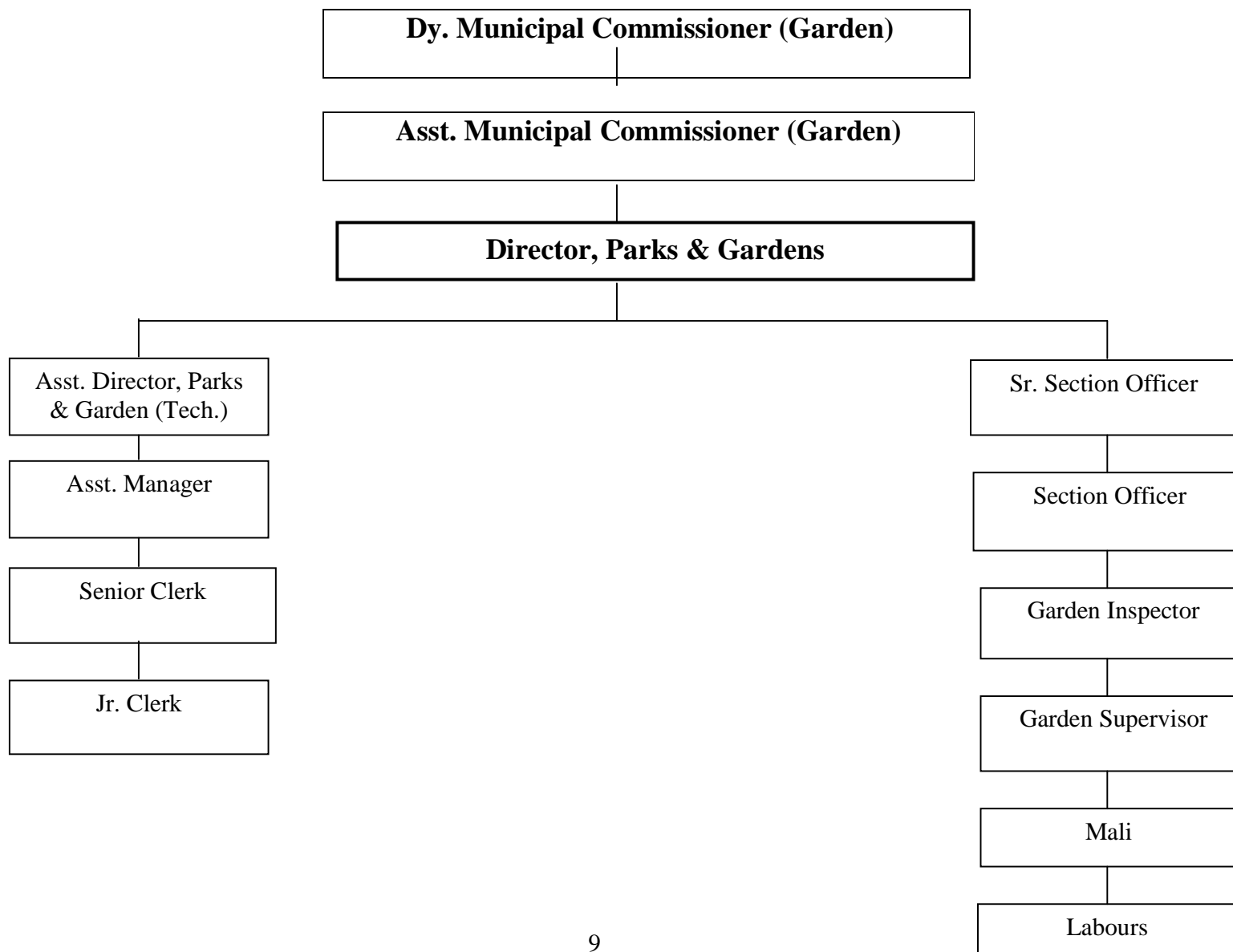

Annexure-2**List of Municipal Gardens**

Sr. No.	Zone	Ward	Name & Place of Garden	T.P. No.	F.P. No.	Area (Sq. Mtr.)	Maintaine Agency
Central Zone							
1	CENTRAL ZONE	JAMALPUR	SARDARBAGH, OPP. RUPALI CINEMA, LALDARWAJA	Gamtal	4253	32375	Torrent power (Redevelopment)
2	CENTRAL ZONE	JAMALPUR	INDULAL YAGNIK, NEHRU BRIDGE, LALDARWAJA	Gamtal	3372 Paiki	4049	Mother Dairy
3	CENTRAL ZONE	JAMALPUR	LOKMANYA TILAK(VICTORIYA GARDEN), ALISH BRIDGE, LALDARWAJA	Gamtal	4806,4807+4787	32739	Torrent Power Limited
4	CENTRAL ZONE	JAMALPUR	AASTODIYA GARDEN, NEAR AASTODIYA PUMPING STATION,	1	108	1457	Mother Dairy
5	CENTRAL ZONE	JAMALPUR	JAGNNATH TEMPAL GARDEN, JMALPUR			3036	Jagganath Mandir
6	CENTRAL ZONE	KHADIYA	AASHAVALI GARDEN, NEAR AASTODIYA DARWAJA S.T.DEPO	2	2//3	3300	Mother Dairy
7	CENTRAL ZONE	DARIYAPUR	RUDHNATHJI PUROHITGARDEN, NEAR DARIYAPUR CIRCLE	5--6	37	956	Mother Dairy
8	CENTRAL ZONE	SHAHPUR	DARIYAKHAN GHUMMAT GARDEN, NEAR DARIYAKHAN DHUMMAT QUATERS	14	345	7628	Mother Dairy
9	CENTRAL ZONE	SHAHPUR	LOTI KAKA(BHODILAL MISTRI UDHAN)(KIRANNAGAR GARDEN), OUT SIDE SHAHPUR DARWAJA	3 (D K Section)	47	13759	Mother Dairy
10	CENTRAL ZONE	SHAHPUR	GANDHI SMUTI SMASHAN				Mother Dairy
11	CENTRAL ZONE	ASARVA	RAJENDRABHAI VRAJLAL BHATT UDHAN(RAJENDRA	30		4900	Mother Dairy

			PARK)				
12	CENTRAL ZONE	ASARVA	ASARVA LAKE GARDEN			20000	Mother Dairy
13	CENTRAL ZONE	ASARVA	HARIPURA GARDEN	R.S.No.45 8 to 463/466to 468		1650	Mother Dairy
14	CENTRAL ZONE	ASARVA	BABA RAMDEVPIR UDHAN, RAMCHANDRA KOLONI, CHAMANPURA	Ext.30	206 Paiki	3035	Mother Dairy
15	CENTRAL ZONE	SHAHIBAGH	TIRTHANKAR UDHAN, OPP. RAJSTHAN HOSPITAL	8	8--17	4127	Mother Dairy
16	CENTRAL ZONE	SHAHIBAGH	LATE. JETHABHAI PARMAR GARDEN, CIVIL HOSPITAL	8	61/3	7862	Mother Dairy
17	CENTRAL ZONE	SHAHIBAGH	JASHUMATIBEN CHIMANLAL BAROT UDHAN(HAJIPURA GARDEN) DELHI DARWAJA	5--7	214+215/A+B+2 16	40610	Mother Dairy
18	CENTRAL ZONE	ASARVA	CHANDUBHAI HATHIBHAI SENIOR CITIZEN			1100	Mother Dairy
19	CENTRAL ZONE	SHAHIBAGH	LATE. HITENDRA DESAI GARDEN, CIVIL HOSPITAL	8	211	4249	Mother Dairy
20	CENTRAL ZONE	SHAHIBAGH	NAVinchandra PARK			387	AMC
21	CENTRAL ZONE	ASARVA	SUMEL-5, CHAMUNDA BRIDGE, ASARVA	8	160	1645	Sumel
East Zone							
1	EAST ZONE	AMRAIWADI	LATE MANUBHAI PARMAR UDHAN, NEAR TOPI MILL	Rajpur- Hirpur-9	29/30/31	16188	Mother Dairy
2	EAST ZONE	GOMTIPUR	LATE. HARISHKUMAR VAGHELA (HARISH DABHI) UDHAN, OPP. SHEETAL CINEMA(HATHIKHAI GARDEN)	16	204	11405	Mother Dairy
3	EAST ZONE	AMRAIWADI	VIRMAYA UDHAN, JANTA NAGAR HAUSING SOC., NEAR	10	159-P	12141	Mother Dairy

			A.E.C.				
4	EAST ZONE	AMRAIW ADI	LATE. RAMLAL RUPLAL UDHAN (AMRAIVADI GARDEN)	Amraiwadi -27	48	8094	Mother Dairy
5	EAST ZONE	AMRAIW ADI	SHRAMIK KRANTI BAGH, CHKUDIYA MHADEV	Rakhial-10	67	20235	Mother Dairy
6	EAST ZONE	VIRATNA GAR	SADGURU GARDEN	1	194	6108	Mother Dairy
7	EAST ZONE	VIRATNA GAR	SENIOR CITIZEN PARK	2	197	3446	Mother Dairy
8	EAST ZONE	VIRATNA GAR	MADHUVAN GARDEN,SUGYAN SCHOOL, VIRATNAGAR	Odhav-1	110	12141	Mother Dairy
9	EAST ZONE	ODHAV	GAYTRIVATIKA UDHAN, AMBIKANAGAR SCHOOL	Odhav-1	111	12141	Mother Dairy
10	EAST ZONE	ODHAV	JAIN DERASAR GARDEN	1	181	4030	Mother Dairy
11	EAST ZONE	NIKOL	SHRIJEE PUBLIC PARK, KHODIYAR TAMPLE	103	113/1	3306	Mother Dairy
12	EAST ZONE	NIKOL	SHRIJEE PUBLIC PARK, KHODIYAR TAMPLE	103	113/2	3295	Mother Dairy
13	EAST ZONE	NIKOL	T.P.102, F.P. 86 VEER SHAHID RUSHIKESH RAMANI GARDEN	102	86	33350	Mother Dairy
14	EAST ZONE	VASTRAL	DIPALI NAGAR, VSTRAL GARDEN	104	41	2220	Mother Dairy
15	EAST ZONE	VASTRAL	T.P. 113 F.P. 185 MADHV SCHOOL GARDEN	113	185	11482	Mother Dairy
16	EAST ZONE	VASTRAL	MUNI. GARDEN NEAR TAKSHSHILA SCHOOL	102	20	2606	Mother Dairy
17	EAST ZONE	VASTRAL	VSTRAL LAKE GARDEN	113/114	206/122	9751	AMC
18	EAST ZONE	RAMOL-HATHIJAN	MUNI. GARDEN NEAR GIRIVAR BUNGLOWS			2400	Mother Dairy
19	EAST ZONE	RAMOL-HATHIJAN	T.P. 45 F.P. 89, EXPRESS HIGHWAY,MUNI. GARDEN	45	89	7066	Mother Dairy

		N	NEAR SATADHAR SOC.					
20	EAST ZONE	ODHAV	ODHAV LAKE GARDEN, ODHAV	41	171	12231	AMC	
21	EAST ZONE	VASTRAL	RATANPURA LAKE, VSTRAL	114	144	10617	AMC	
22	EAST ZONE	ODHAV	AMBIKANAGAR WATER TANK GARDEN , ODHAV	3	82	2730	AMC	
23	EAST ZONE	NIKOL	GOVARDHAN BUNGLOWS GARDEN, NIKOL	31	112		AMC	
24	EAST ZONE	RAMOL-HATHIJAN	MUNI. GARDEN NEAR NEW MANINAGAR POLICE CHOWKI, RAMOL-HATHIJAN	107	150	12000	AMC	
25	EAST ZONE	VASTRAL	MUNI. GARDEN NEAR AXARDHAM HEIGHTS	113	214	7180	AMC	AMC
26	EAST ZONE	NIKOL	MUNI. GARDEN NEAR SARTHAK BUNGLOWS	101	65	22000	AMC	AMC
27	EAST ZONE	NIKOL	NIKOL GAMTAL TALAV, NIKOL GAM	-	-	-	AMC	AMC
West Zone								
1	WEST ZONE	VASNA	MALAV LAKE GARDEN, NEAR JIVRAJ PARK	26	44	23640	Mother Dairy	
2	WEST ZONE	VASNA	CHANDRA MAULISHVAR MAHADEV UDHAN, RANGSAGAR FLAT	22	138	2023	Mother Dairy	
3	WEST ZONE	VASNA	BANSIDHAR GARDEN, NEAR BANSIDHAR SOC.	22	226/227	14332	Mother Dairy	
4	WEST ZONE	VASNA	LATE. HARENDRA PANDYA UDHAN, JIVRAJ MAHETA HOSPITAL	26	57	8094	Mother Dairy	
5	WEST ZONE	VASNA	SENIOR CITIZEN PARK, LABDHI VIKRAM FLAT			2023	Mother Dairy	
6	WEST ZONE	VASNA	PROF. CHAITANYA KHAMBHOLJA	26	250/251	8786	Mother Dairy	

			UDHAN(PRAJAPATI GARDEN)				
7	WEST ZONE	VASNA	VASNA TELEPHONE EXCHANGE GARDEN	22	345	3872	Mother Dairy
8	WEST ZONE	VASNA	SHAHID RAJENDRASHIH KISHANSHIH CHAVDA UDHAN	22	355	4047	Mother Dairy
9	WEST ZONE	VASNA	JAMBVAN UDHAN, TRUST NAGAR PASS	26	43	6530	Sheetal Cool Products
10	WEST ZONE	VASNA	SHAHVAVADI GARDEN-1				Mother Dairy
11	WEST ZONE	VASNA	SHAHVAVADI GARDEN-2	94	64-1/64-2	2190	AMC
12	WEST ZONE	PALADI	SHREYAS BRIDGE GARDEN			750	Mother Dairy
13	WEST ZONE	PALADI	GITABAG, TUBEWELL STATION	3	772	9590	Mother Dairy
14	WEST ZONE	PALADI	LATE. AATMARAM MANCHHARAM GAJJAR UDHAN	6	331	10553	Mother Dairy
15	WEST ZONE	PALADI	SHETH MANJULAL S UDHAN,PALDI CHAR RASTA	3	942	5422	Mother Dairy
16	WEST ZONE	PALADI	SHARDA TAMPLE GARDEN, SHARDA TAMPLE ROAD SUKHIPURA	6	479/2	16188	Mother Dairy
17	WEST ZONE	PALADI	DHANVANTRI AAYURVEDIK UDHAN, PRASHANT PARK SOC.	22	86	9916	Mother Dairy
18	WEST ZONE	PALADI	SENIOR CITIZEN PARK, FATEHPURA	6	331/1	380	Mother Dairy
19	WEST ZONE	PALADI	LATE. RASIKLAL CHADULAL SHAH UDHAN (CHANDRANAGAR UDHAN)	22	92	2102	Mother Dairy
20	WEST ZONE	PALADI	LATE. RAMANLAL MANILAL SHAH UDHAN			630	Mother Dairy
21	WEST ZONE	PALADI	SHARDA SOC. PLAYING GROUND			1450	Mother Dairy

22	WEST ZONE	PALADI	TAGOR HALL GARDEN	3	556	2450	Mother Dairy
23	WEST ZONE	NAVRAN GPURA	DASH BUNGLOWS	20	373	7196	Mother Dairy
24	WEST ZONE	NAVRAN GPURA	DR. VANIKAR UDHAN, MITHAKHALI VILLAGE	3	473/2	851	Mother Dairy
25	WEST ZONE	NAVRAN GPURA	PRAHLADBHAI PATEL JOGGERS PARK, ISHWAR BHUVAN NAVRANGPURA	19	235	7607	Mother Dairy
26	WEST ZONE	NAVRAN GPURA	CHANDRA SHEKHAR AAZAD GARDEN, AAZAD SOC.	31	68	6589	Mother Dairy
27	WEST ZONE	NAVRAN GPURA	LATE. VIDHYABEN VASANT GAJENDRA GADKAR UDHAN	21	43	2023	Mother Dairy
28	WEST ZONE	NAVRAN GPURA	SAURABH GARDEN, SANT. JEVIER'S LOYLA SCHOOL	19	392	10628	Mother Dairy
29	WEST ZONE	NAVRAN GPURA	LATE. POPATLAL CHHOTALDANI UDHAN, SHREYAS CROSSING	21	636	2930	Mother Dairy
30	WEST ZONE	NAVRAN GPURA	BIMANAGAR SOC. GARDEN, SETELIGHT ROAD	21	235	6820	Mother Dairy
31	WEST ZONE	NAVRAN GPURA	SUKAN-UDHAN, NEAR TAPOVAN SOC.	21	601	8400	Torrent Power Limited
32	WEST ZONE	NAVRAN GPURA	SHETH T B PARK (PARIMAL GARDEN)	3	675/1	36421	Torrent Power Limited
33	WEST ZONE	NAVRAN GPURA	SHETH M H PARK (LOW GARDEN), OPP. LOW- COLLEGE	3	430	41012	Ashima Limited
34	WEST ZONE	STADIUM	BAKULBHAI TRIPATHI UDHAN (USMANPURA GARDEN)	3	27	16086	Mother Dairy
35	WEST ZONE	STADIUM	USMANPURA VILLEGGE GARDEN, USMANPURA VILLEGGE	3	4	2214	Mother Dairy
36	WEST ZONE	STADIUM	VANDE MATRAM UDHAN, NEAR SWASTIK SCHOOL	28	334	8094	Mother Dairy
37	WEST	STADIUM	SENIOR CITIZEN PARK,	28	505	2617	Mother Dairy

	ZONE	M	BHIMJIPURA				
38	WEST ZONE	STADIUM	C C PARK KESAVNAGAR	28	589	940	Mother Dairy
39	WEST ZONE	NARANPURA	MADHAV SMUTI GARDEN, D K PATEL HALL	19	55	14715	Sheetal Cool Products
40	WEST ZONE	NARANPURA	VRUNDAVAN VATIKA, PLIYARD NAGAR CHAR RASTA	19	96	2023	Mother Dairy
41	WEST ZONE	NARANPURA	MAHARSHI RANGAVDHUT GARDEN, BETWEEN NARANPURA RAILWAY CROSSING AND SANDHVI CROSSING	29	15	3035	Mother Dairy
42	WEST ZONE	NARANPURA	MAHARSHI ARVIND GHOSH UDHAN, KAMESHVAR MAHADEV, ANKUR	29	160	12386	Mother Dairy
43	WEST ZONE	NARANPURA	VADILONU VRUNDAVAN (AAKASH GANGA), PARASNAGAR	29	360-1/2	2512	Mother Dairy
44	WEST ZONE	NARANPURA	PRAGATINAGAR GARDEN, GUJ. HOUSING BOARD OFFICE	29	79	9957	Mother Dairy
45	WEST ZONE	NAVA VADAJ	BHARATMATA UDHAN, UDHDHAVNAGAR, SORABJI COMPOUND	15	221	6070	Mother Dairy
46	WEST ZONE	NAVA VADAJ	LALBHAI CHHAGANBHAI PATEL UDHAN, TIGER FLAT	28	737	4059	Mother Dairy
47	WEST ZONE	NAVA VADAJ	VRUNDAVAN JOGARS PARK UDHAN, KIRANNAGAR	15	19	2180	Mother Dairy
48	WEST ZONE	NAVA VADAJ	MUNI. GARDEN NEAR KALPATRU FLAT	28	912	8704	Mother Dairy
49	WEST ZONE	NAVA VADAJ	VIRAT PUBLIC PARK, AMBIKANAGAR	1	16	2917	Mother Dairy
50	WEST ZONE	NAVA VADAJ	VARUN PUBLIC PARK, RAILWAY PARALLEL	1	12	993	Mother Dairy
51	WEST	NAVA	BHAKTI PUBLIC PARK, TARNGA	1	13	2110	Mother Dairy

	ZONE	VADAJ	HEEL SOC.				
52	WEST ZONE	NAVA VADAJ	VIBHUTI PUBLIC PARK, NEAR K.R. RAVAL SCHOOL	2	21	5140	Mother Dairy
53	WEST ZONE	SABARMATI	SAI GARDEN, RAMNAGAR			1012	Mother Dairy
54	WEST ZONE	SABARMATI	SENIOR CITIZEN PARK, DHARMNAGAR	23	415/P	8629	Mother Dairy
55	WEST ZONE	SABARMATI	MOTERA LAKE GARDEN	21	368	13753	Mother Dairy
56	WEST ZONE	SABARMATI	RATHI APPRT. GARDEN	23	797	1680	Mother Dairy
57	WEST ZONE	SABARMATI	SPARSH GARDEN	23	97	874	Torrent Power Limited
58	WEST ZONE	SABARMATI	TP 47 FP 63 KOTESHVAR GARDEN	47	63	3037	AMC
59	WEST ZONE	SABARMATI	MOTERA SANGATH MALL	21	363	3802	Gayatri Infrastructure
60	WEST ZONE	SABARMATI	LATE. SHAMALDAS LALLUBHAI PATEL UDHAN, RAMNAGAR	23	191/P	23405	Mother Dairy
61	WEST ZONE	CHANDKHEDA	SENIOR CITIZEN PARK, CHANDKHEDA			1600	Mother Dairy
62	WEST ZONE	CHANDKHEDA	DEVI PUBLIC PARK,PASHVANATH JANTANAGAR	20/A	102	1800	Mother Dairy
63	WEST ZONE	CHANDKHEDA	JAHANVI BUNGLOWS GARDEN	22	289	5074	Mother Dairy
64	WEST ZONE	CHANDKHEDA	KALI CULTURE	19	71	9730	Mother Dairy
65	WEST ZONE	CHANDKHEDA	SHARAN-2 FLAT GARDEN	22	267	1975	Mother Dairy
66	WEST ZONE	CHANDKHEDA	D CABIN SENIOR CITIZEN PARK, CHANDKHEDA	19	7	1685	AMC
67	WEST ZONE	RANIP	VEDANT PUBLIC PARK, NEAR NAGARPALIKA OFFICE	1	76	2567	Mother Dairy

68	WEST ZONE	RANIP	VIDHATA PUBLIC PARK, KAMDHENU SOC.	1	125	3777	Mother Dairy
69	WEST ZONE	RANIP	RADHEY PUBLIC PARK,OPP. UMIYA HOSPITAL	1	52	1752	Mother Dairy
70	WEST ZONE	RANIP	LATE. SHREE ISHAWARBHAI PATEL JOGGARS PARK	2	102	4345	Mother Dairy
71	WEST ZONE	RANIP	KALI VILLEGGE GARDEN, KALI LAKE	66/A	121	3770	Mother Dairy
72	WEST ZONE	RANIP	SHREE RAM CHOWK GARDEN, OPP. RUPAL FLAT	3	192	300	Mother Dairy
73	WEST ZONE	RANIP	SWAGAT HALL PLAYING PLOT	2	98	230	Mother Dairy
74	WEST ZONE	RANIP	AANAD PARTILOT GARDEN	66	294	250	Mother Dairy
75	WEST ZONE	RANIP	VIVEKANAND KUTIR GARDEN			200	Mother Dairy
76	WEST ZONE	RANIP	NEW RANIP GARDEN	66	263	1380	AMC
77	WEST ZONE	RANIP	RANIP PARK	66	255	3044	Torrent Power Limited
78	WEST ZONE	RANIP	T.P 66, F.P 261 NEW RANIP GARDEN, NR. SHANTIDIP	66	261	10,000	ASHOPALAV
North Zone							
1	NORTH ZONE	SARASPU R-RAKHIYAL	LATE. REVABHAI PARAMAR GARDEN (AMBAR CINEMA , SARASPUR)	12	181	5947.51	Mother Dairy
2	NORTH ZONE	SARASPU R-RAKHIYAL	LATE. NARAYANBHAI AMBALALBHAI DAVE GARDEN,GENERAL HOSPITAL ROAD, OPP. SONERIYA BLOCK)	11	175	6327.33	Mother Dairy
3	NORTH ZONE	SARASPU R-RAKHIYAL	DR. BHIMRAV UDHAN (NEAR DAINASOUR CIRCLE, SARASPUR)	11	-	868.92	Mother Dairy

		AL					
4	NORTH ZONE	BAPUNAGAR	OXIGEN PARK (BAPUNAGAR POLICE STATION)	11	R.S. No.154/P/151/P/166/P	15698.63	Mother Dairy
5	NORTH ZONE	BAPUNAGAR	KASTURBA GARDEN (CHANDRAPRASAD DESAI HALL)	12	92	2178.23	Mother Dairy
6	NORTH ZONE	BAPUNAGAR	POST OFFICE (AAZAD CHOWK, BAPUNAGAR)	11	R.S.No. 185/18/6/183/1	7870.23	Mother Dairy
7	NORTH ZONE	BAPUNAGAR	DR. AAMBEDAKAR GARDEN (BEHIND POLICE STATION)	11	R.S.No. 166/16/7/168/P	4047	Mother Dairy
8	NORTH ZONE	BAPUNAGAR	LAL BAHADUR SHASHTRI GARDEN (BAPUNAGAR STADIUM)	11	R.S.No. 279/28/1P	8094	Mother Dairy
9	NORTH ZONE	THAKKARBAPANAGAR	KRUSHNANAGAR HOUSING GARDEN (KRUSHNANAGAR HOU.)	66	66	3580	Mother Dairy
10	NORTH ZONE	THAKKARBAPANAGAR	MADHAV BUNGLOWS (MADHAV BUNGLOWS, CANAL ROAD)	65	181	503.22	Mother Dairy
11	NORTH ZONE	THAKKARBAPANAGAR	AMBIKA PARK (AMBIKA PARK SOC.)	65	159	2800	Mother Dairy
12	NORTH ZONE	SAIJPUR	MAMA KALYAN GARDEN(KRUSHNANAGAR HOU.)	35/2	11	1096.1	Mother Dairy
13	NORTH ZONE	SAIJPUR	SANT. HAVASDEV GAMA GARDEN(G.D. ROAD)	35/1	52	343.09	Mother Dairy
14	NORTH ZONE	SAIJPUR	SHREE PARSHAV PADMAVATI UDHAN	1	687	2085	Mother Dairy
15	NORTH ZONE	SAIJPUR	SAIJPUR LAKE (SAIJPUR LAKE ROAD)	35/2	24	2000	Mother Dairy
16	NORTH ZONE	SAIJPUR	SANT SHREE KANVARAM SAHEB GARDEN (SAIJPUR	47	43	1228.96	Mother Dairy

			GARNALA ROAD)				
17	NORTH ZONE	SAIJPUR	SANT SHREE VALINATH GARDEN (CHEHARNAGAR ROAD)	47	49	530	Mother Dairy
18	NORTH ZONE	SAIJPUR	LATE. NARESHBHAI MAGANBHAI NANDOLIYA (KANTAM FLAT)	31	51	1040	AMC
19	NORTH ZONE	SAIJPUR	SANT BABA SUKHRAM GARDEN(KUBERNAGAR ROAD)	47	80	1302.15	Mother Dairy
20	NORTH ZONE	KUBERN AGAR	NEHRU CHILDREN PARK (KUBERNAGAR MARKET)	Sardarnagar C.C. No.4559 to 4563/2863 to 2866	-	1814.62	Mother Dairy
21	NORTH ZONE	SARDAR NAGAR	PRAGATI PARK GARDEN (CHILODA ROAD)	99	133	1227.43	AMC
22	NORTH ZONE	SARDAR NAGAR	LATE. KANEYALAL GURJAR GARDEN	-	-	1155.27	Mother Dairy
23	NORTH ZONE	SARDAR NAGAR	MANORAMA GARDEN (BHADRESHVAR ROAD)	69	26	7868.79	Sarabhai Group
24	NORTH ZONE	SARDAR NAGAR	ANJANABEN TOLANI UDHAN(SARDARNAGAR)	-	-	772.98	Mother Dairy
25	NORTH ZONE	SARDAR NAGAR	SANT SHREE SANTRAMDAS UDHAN (SARDARNAGAR)	68	44	2354.12	Mother Dairy
26	NORTH ZONE	NARODA	SWAMINARAYAN UDHAN	121	172	2389	AMC
27	NORTH ZONE	NARODA	SANT SHREE ROHIDAS UDHAN	2	7	892	AMC
28	NORTH ZONE	NARODA	GAYTRI PARIVAR UDHAN	1	297	8823.38	AMC
29	NORTH ZONE	NARODA	SHREE VISHWAKARMA UDHAN	1	605	3134	Mother Dairy
30	NORTH ZONE	NARODA	AMC PARK (AVANI AAIKON, KATHVADA ROAD)	121	158	3600	Mother Dairy

31	NORTH ZONE	NARODA	SHREE PARSHURAM UDHAN	1	435	1420	Mother Dairy
32	NORTH ZONE	NARODA	SHREE YOGESHVAR UDHAN	2	107	2182	Mother Dairy
33	NORTH ZONE	NARODA	PUJYA HARIOM MOTA SHREE UDHAN	2	124	1815	Mother Dairy
34	NORTH ZONE	NARODA	BAPASITARAM GARDEN	2	64	980	Mother Dairy
35	NORTH ZONE	NARODA	MHARANA PRATAP UDHAN	2	156	5852	Mother Dairy
36	NORTH ZONE	NARODA	SENIOR CITIZEN GARDEN	Naroda R.E.S.595/ 2	-	898	Mother Dairy
37	NORTH ZONE	NARODA	SARDAR PATEL GARDEN	1	377	4770.1 5	Mother Dairy
38	NORTH ZONE	NARODA	MADHAV UDHAN (PAYALNAGAR ROAD)	1	264	8221.1 6	Mother Dairy
39	NORTH ZONE	SARDAR NAGAR	SADHU VASVANI UDHYAN	67	156	9000	AMC
South Zone							
1	SOUTH ZONE	ISHANPUR	SENIOR CITIZEN PARK	53	174/1	1011.5 4	AMC
2	SOUTH ZONE	ISHANPUR	SENIOR CITIZEN PARK	37	25	563	AMC
3	SOUTH ZONE	INDRAPURI	TUSHAR DESHMUKH	50	94	2856	Mother Dairy
4	SOUTH ZONE	INDRAPURI	DHRUV PUBLIC PARK	106	149	2395	Mother Dairy
5	SOUTH ZONE	ISHANPUR	FEEDAR CENAL DIVISION-1	52		1802.3	Mother Dairy
6	SOUTH ZONE	ISHANPUR	FEEDAR CENAL DIVISION-2	52		2770.6	Mother Dairy
7	SOUTH ZONE	ISHANPUR	FEEDAR CENAL DIVISION-3	52		7863.1	Mother Dairy

8	SOUTH ZONE	DANILIM DA	FEEDAR CENAL DIVISION-4	52		7221.4	Mother Dairy
9	SOUTH ZONE	DANILIM DA	FEEDAR CENAL DIVISION-5	52		6858.2	Mother Dairy
10	SOUTH ZONE	DANILIM DA	DR. BABA SAHEB UDHAN	2	97	967.1	Mother Dairy
11	SOUTH ZONE	MANINA GAR	CHANDULAL JAYCHANDAS UDHAN	4	28/3	3623.3	Mother Dairy
12	SOUTH ZONE	MANINA GAR	RAMNIKLAL V BHATT UDHAN	4	14/1	3390.2	Mother Dairy
13	SOUTH ZONE	MANINA GAR	RASHMI SHUKLA GARDEN	24	22	898.5	Mother Dairy
14	SOUTH ZONE	MANINA GAR	KAMLA NEHRU GARDEN	24	121	12335	Ashima Limited
15	SOUTH ZONE	MANINA GAR	PANDIT DINDAYAL GARDEN	2	206/1	2022.9	Mother Dairy
16	SOUTH ZONE	MANINA GAR	PANDIT DINDAYAL GARDEN, OPP. PLANTATION PLOT	2	204	1071.6	Mother Dairy
17	SOUTH ZONE	KHOKHR A	LAKSHMI NARAYAN GARDEN	25	365	4201.4	Mother Dairy
18	SOUTH ZONE	KHOKHR A	SHAMBHUBHAI JAGABHAI UDHAN	7	172	7823.04	Mother Dairy
19	SOUTH ZONE	KHOKHR A	GHODASAR LAKE GARDEN	52	96/1	17066.9	sheetal cool products
20	SOUTH ZONE	KHOKHR A	GURUJI BRIDGE GARDEN, NEAR SEVEN-DAY SCHOOL	25		1000	Mother Dairy
21	SOUTH ZONE	KHOKHR A	KAILASHVAN UDHAN	51	100	4252.6	Mother Dairy
22	SOUTH ZONE	LAMBHA	TP 54	54	126	2650.3	Mother Dairy
23	SOUTH ZONE	LAMBHA	PATEL VADI GARDEN			2327	AMC
24	SOUTH ZONE	VATVA	JOGGERS PARK	46		9555	Mother Dairy

25	SOUTH ZONE	VATVA	VATVA LAKE GARDEN	86	43	18000	Mother Dairy
26	SOUTH ZONE	VATVA	VATVA MUNI. GARDEN			1570.8	Mother Dairy
27	SOUTH ZONE	VATVA	BIMAL FARM	87	76	6528	AMC
28	SOUTH ZONE	VATVA	NEAR MOH JAGAT SOCIETY GARDEN	87	72	4379	AMC
29	SOUTH ZONE	VATVA	UPENDRA TRIVEDI GARDEN NEAR SHREE RAM RESIDENCY	58	66	7915	AMC
30	SOUTH ZONE	ISANPUR	ASHAPURA SENIOR CITIZEN PARK				AMC
31	SOUTH ZONE	ISANPUR	AMRUT VATIKA, URBAN HEALTH CENTER	37	6		AMC
32	SOUTH ZONE	VATVA	OXYZEN PARK, UCD BHAVAN				AMC
North West Zone							
1	NORTH WEST ZONE	BODAKD EV	TP 50 GARDEN, GITANJALI PARTY PLOT, NEAR STERLING HOSPITAL	50	118	34262	Mother Dairy
2	NORTH WEST ZONE	BODAKD EV	NOVA VILLEGE MAHILA GARDEN, BEHIND RAJPATH CLUB, MAHAKALIMATA TAMPLE	50	307	28834	Mother Dairy
3	NORTH WEST ZONE	BODAKD EV	ROHINI PUBLIC PARK, JUDGES BUNGLOS	1/B	256	2135	Mother Dairy
4	NORTH WEST ZONE	BODAKD EV	ASHWINI PUBLIC PARK, NEAR SIMANDHAR TOWER	1/B	260	3873	Mother Dairy
5	NORTH WEST ZONE	BODAKD EV	BODAKDEV TRIANGLE GARDEN, NEAR NEW GRAND BHAGAWATI HOTEL	1/B	-	1500	Mother Dairy
6	NORTH	BODAKD	SANDIPANI PUBLIC PARK, NEAR	1/B	178	4821.8	Mother Dairy

	WEST ZONE	EV	CHHAYAGHAR CHHAVANI			8	
7	NORTH WEST ZONE	BODAKD EV	FP 225 AMC GARDEN, nr.mansi circle	1	225	9575	Mother Dairy
8	NORTH WEST ZONE	BODAKD EV	POOJAN PUBLIC PARK, BEHIND RUDRA BUNGLOWS, NEAR AASHISH SCHOOL	6	230	1024	Mother Dairy
9	NORTH WEST ZONE	BODAKD EV	KIRTAN PUBLIC PARK, REVATI TOWER, RAMDEVNAGAR CROSS ROAD	6	229	1777	Mother Dairy
10	NORTH WEST ZONE	BODAKD EV	INDRA PUBLIC PARK, NEAR GOVERNMENT QUATERS	1	8401181424	dtzol	Mother Dairy
11	NORTH WEST ZONE	BODAKD EV	VIRTA PUBLIC PARK, NEAR L.J.COLLEGE	1	14	2227	Mother Dairy
12	NORTH WEST ZONE	BODAKD EV	VISAMO PUBLIC PARK, HANUMAN TAMPLE, VASTRAPUR	1	62	757	Mother Dairy
13	NORTH WEST ZONE	BODAKD EV	KRUTIK PUBLIC PARK, NEAR WATER TANK	1	160	1777	Mother Dairy
14	NORTH WEST ZONE	BODAKD EV	SHRAVAN PUBLIC PARK, NEAR SHREEJI DAIRY	1	135	2370	Mother Dairy
15	NORTH WEST ZONE	BODAKD EV	SWASTIK PUBLIC PARK, GOYAL TOWER, NEAR SANDESH PRESS	1	236	803	Mother Dairy
16	NORTH WEST ZONE	BODAKD EV	SURBHI PUBLIC PARK	1	217	604	Mother Dairy
17	NORTH WEST ZONE	BODAKD EV	CHITRA PUBLIC PARK, GOYAL TOWER, NEAR SANDESH PRESS	1/B	216	2703	Mother Dairy

18	NORTH WEST ZONE	BODAKD EV	Bhakt kavi narsih maheta	1	209	51761	Mother Dairy
19	NORTH WEST ZONE	BODAKD EV	SARTHI PUBLIC PARK, DIVYAPATH SCHOOL, NEAR MEMNAGAR LAKE	1	32	7116	Mother Dairy
20	NORTH WEST ZONE	BODAKD EV	MEMNAGAR R.M.S. LAKE GARDEN, SWAMI VIVEKANAND ROAD	1	18	53160	Mother Dairy
21	NORTH WEST ZONE	BODAKD EV	VIVEKANAND PUBLIC PARK, VIVEKANAND CHOWK	1	45	5424	Mother Dairy
22	NORTH WEST ZONE	BODAKD EV	VIVEKANAND SENIOR CITIZEN PARK, VIVEKANAND CHOWK	1	45	250	Mother Dairy
23	NORTH WEST ZONE	BODAKD EV	S.G.highway(Streep)	-	-	-	Mother Dairy
24	NORTH WEST ZONE	BODAKD EV	AMC UDHAN, BODAKDEV	50	361	6743	Symphony Limited
25	NORTH WEST ZONE	THALTEJ	TILAK PUBLIC PARK, NEAR NIKITA PARK	1	51	10999	Mother Dairy
26	NORTH WEST ZONE	THALTEJ	UPASANA PUBLIC PARK, OPP. SHIV TAMPLE	1	21	999	Mother Dairy
27	NORTH WEST ZONE	THALTEJ	VAMAN PUBLIC PARK, GULAB TOWER ROAD	2	76	4944	Shital icecream
28	NORTH WEST ZONE	THALTEJ	TULSI PUBLIC PARK, NEAR JIVANDEEP BUNGLOWS	2	51	1440	Mother Dairy
29	NORTH WEST	THALTEJ	KANDARP PUBLIC PARK, NEAR JAY AMBE NAGAR	2	29	1280	Mother Dairy

	ZONE						
30	NORTH WEST ZONE	THALTEJ	PALASH PUBLIC PARK,NEAR LOVE KUSH TOWER	2	9	853	Mother Dairy
31	NORTH WEST ZONE	THALTEJ	CHANDAN PUBLIC PARK, NEAR UDAGAM SCHOOL	38	271	2762	Mother Dairy
32	NORTH WEST ZONE	THALTEJ	ALTIOUS GARDEN, NEAR THALTEJ WARD OFFICE	-	-	476	Mother Dairy
33	NORTH WEST ZONE	THALTEJ	H.L. PATEL GARDEN, NEAR THALTEJ LAKE	1/B	708	5742	Mother Dairy
34	NORTH WEST ZONE	THALTEJ	PANCHAMRUT PUBLIC PARK, NEAR SOHAM TOWER, NEAR SKUM SCHOOL	213	38	52523	Mother dairy
35	NORTH WEST ZONE	THALTEJ	GOTILA GARDEN	37	170	8159	Mother dairy
36	NORTH WEST ZONE	THALTEJ	SWATI BUNGLOWS PARK,SHAMPOL SOM P R L COLONI, THALTEJ AHMEDABAD	37	183	3516	Torrent Power Limited
37	NORTH WEST ZONE	THALTEJ	SHINDHU BHAVAN PARK, SINDHU BHAVAN ROAD ,OPP. PAKAWAN, NEAR P.R.L. COLONI	39	58	6984	Torrent Power Limited
38	NORTH WEST ZONE	THALTEJ	HEBATPUR PARK, NEAR NARAYAN BUNGLOWS, NEAR HEBATPUR RAILWAY CROSSING	53/B	21		Torrent Power Limited
39	NORTH WEST ZONE	THALTEJ	Bopal ecological park			7200	AMC
40	NORTH WEST	THALTEJ	Bopal lake garden	2	149	46436	AMC

	ZONE						
41	NORTH WEST ZONE	THALTEJ	gahed garden	53/b	21	9009	Gahed
42	NORTH WEST ZONE	THALTEJ	Thaltej park	37	183	3516	Torrent power
43	NORTH WEST ZONE	THALTEJ	Zaber school garden	37	181	7793	Zeber school
44	NORTH WEST ZONE	THALTEJ	Guma lake garden				Mother Dairy
45	NORTH WEST ZONE	GOTA	SARDAR PATEL GARDEN, SOLA	37	181		Zebar International School
46	NORTH WEST ZONE	GOTA	R.C. TECHNICAL GARDEN, R.C. TECHNICAL COLLEGE, SOLA BHAGAVAT ROAD	42	260	1562	Mother Dairy
47	NORTH WEST ZONE	GOTA	T.P. 32 F.P.166 OPP. I.C.B. FLORA	29	63	3460	Mother Dairy
48	NORTH WEST ZONE	GOTA	PANDAV PUBLIC PARK, NEAR RAJ RESIDENCY, PAVAPURI ROAD	32	166	10000	AMC
49	NORTH WEST ZONE	GOTA	VISHVAS CITI-7 GARDEN, NEAR VISHVAS CITI-7	2	15	2055	Mother Dairy
50	NORTH WEST ZONE	GOTA	SENIOR CITIZEN PARK, NEAR AUDI SHOWROOM, GOTA	32	168	270	Mother Dairy
51	NORTH WEST5Z	GHATLO DIYA	KOUTILYA PUBLIC PARK, K.K.NAGAR WATER TANK, K.K.	1	57	1111	Mother Dairy

	ONE		NAGAR ROAD				
52	NORTH WEST ZONE	GHATLO DIYA	KALPATRU PUBLIC PARK, UMIYA HALL, NEAR NIRNAY NAGAR UNDERPASS	2	253	6861	Mother Dairy
53	NORTH WEST ZONE	GHATLO DIYA	PARIJAT PUBLIC PARK, BESIDE KALPATRU PUBLIC PARK	2	219	2494	Mother Dairy
54	NORTH WEST ZONE	GHATLO DIYA	SADHANA PUBLIC PARK, BESIDE NALANDA VIDHYALAYA, PAVAPURI ROAD	2	205	1378	Mother Dairy
55	NORTH WEST ZONE	GHATLO DIYA	MEGHNAD PUBLIC PARK, C.P. NAGAR	2	42	960	Mother Dairy
56	NORTH WEST ZONE	GHATLO DIYA	CHANAKYAPURI BRIDGE pancham public .PARK, CHANAKYAPURI BRIDGE	1	29	3285	Mother Dairy
57	NORTH WEST ZONE	GHATLO DIYA	CHANAKYAPURI BRIDGE c.c.fark,	-	-	-	Mother Dairy
58	NORTH WEST ZONE	CHANDL ODIYA	CHANDLODIYA- public park-1,nr.chandlodiya nager palika	45	128	1641	Mother Dairy
59	NORTH WEST ZONE	CHANDL ODIYA	CHANDLODIYA- public park-2,nr.chandlodiya nager palika	45	128	1000	Mother Dairy
60	NORTH WEST ZONE	CHANDL ODIYA	CHANDLODIYA, public park-3,nr.chandlodiya nager palika	45	128	1100	Mother Dairy
61	NORTH WEST ZONE	CHANDL ODIYA	SWAMI VIVEKANAND GARDEN, CHANAKYAPURI, NEAR TORRENT POWER	29	29	1480	AMC
62	NORTH WEST ZONE	CHANDL ODIYA	SILVAR STAR GARDEN, NEAR SILVAR STAR CHAR RASTA	45	195	1900	AMC

63	NORTH WEST ZONE	CHANDL ODIYA	AMC UDHAN, NEAR VANDEMATARAM, CHANDLODIYA	33	142	5917	AMC
64	NORTH WEST ZONE	CHANDL ODIYA	AMC UDHAN, OPP. VANDEMATARAM TOWNSHIP	33	125	10880	AMC
South West Zone							
1	SOUTH WEST ZONE	VEJALPU R	SAPATARUSHI PUBLIC PARK	1	213	3598	Mother Dairy
2	SOUTH WEST ZONE	VEJALPU R	OM PUBLIC PARK	1	207	1747	Mother Dairy
3	SOUTH WEST ZONE	VEJALPU R	DHYAN PUBLIC PARK	1	206	1386	Mother Dairy
4	SOUTH WEST ZONE	VEJALPU R	VIDHUR PUBLIC PARK	1	204	1527	Mother Dairy
5	SOUTH WEST ZONE	SARKHEJ	PANCHA LAKE GARDEN	27	72	15627	Mother Dairy
6	SOUTH WEST ZONE	SARKHEJ	SARKHEJ ROJA GARDEN	84/A	35	76460	Mother Dairy
7	SOUTH WEST ZONE	SARKHEJ	UTASAV PUBLIC GARDEN	3	285	1350	Mother Dairy
8	SOUTH WEST ZONE	SARKHEJ	FP 89 MAKARBA RAILWAY PARALLEL GARDEN	84	89	19000	AMC
9	SOUTH WEST ZONE	JODHPUR	SWAMI PUBLIC PARK	5	70	1572	Mother Dairy
10	SOUTH	JODHPUR	SENIOR CITIZEN PARK			250	Mother Dairy

	WEST ZONE						
11	SOUTH WEST ZONE	JODHPUR	MHARA PUBLIC PARK	5	273	3340	Mother Dairy
12	SOUTH WEST ZONE	JODHPUR	MARICHI PUBLIC PARK	5	284	2439	Mother Dairy
13	SOUTH WEST ZONE	JODHPUR	VARAHI PUBLIC PARK	5	291	1801	Mother Dairy
14	SOUTH WEST ZONE	JODHPUR	VISHVAMITRA PUBLIC PARK	5	294	2302	Mother Dairy
15	SOUTH WEST ZONE	JODHPUR	PARTH PUBLIC PARK	3	290	2585	Mother Dairy
16	SOUTH WEST ZONE	JODHPUR	MUKTA PUBLIC PARK	3	295	1030	Mother Dairy
17	SOUTH WEST ZONE	JODHPUR	SHIV PUBLIC PARK	6	42/1	470	Mother Dairy
18	SOUTH WEST ZONE	JODHPUR	AANANDNIKETAN GARDEN	6	239	11800	Mother Dairy
19	SOUTH WEST ZONE	JODHPUR	SHELBI SENIOR CITIZEN GARDEN	6	242/243	3501	Mother Dairy
20	SOUTH WEST ZONE	JODHPUR	SAFAL GARDEN			2500	Mother Dairy
21	SOUTH WEST ZONE	JODHPUR	KEVAL PUBLIC PARK	3	288	1925	Mother Dairy

22	SOUTH WEST ZONE	JODHPUR	PRAHLADNAGAR GARDEN	23	41	19232	Mother Dairy
23	SOUTH WEST ZONE	JODHPUR	FP 185 ISHAN TOWER	4	185	2113	Mother Dairy
24	SOUTH WEST ZONE	JODHPUR	VRAJDHAM GARDEN	4	183	3283	Pushti Seva Trust
25	SOUTH WEST ZONE	JODHPUR	VEDANT PUBLIC PARK	5	295	1200	A-One School
26	SOUTH WEST ZONE	JODHPUR	FP 212 GARDEN	4	212	1400	AMC
27	SOUTH WEST ZONE	JODHPUR	AUDA GARDEN, SOUTH BOPAL	3	255/1	5300	Mother Dairy
28	SOUTH WEST ZONE	JODHPUR	TP 51 FP 171 GARDEN	51	171	8596	AMC
29	SOUTH WEST ZONE	JODHPUR	TP 3 FP 266 GARDEN BOPAL	3	266	6150	AMC

List of Municipal Nurseries

Sr. No.	Nursery Address
1	Rasala Nursery, Nr. Rasala Garden, Law Garden
2	Saurabh Nursery, Opp. Saurabh Garden, Navrangpura
3	Vishwkarma Nursery Behind Vishwkarma College, Chandkheda
4	Kotarpur Nursery, Kotarpur Water Works
5	Gyaspur Nursery, Nr. Piran Char Rasta, Baherampura
6	Nikol Pumping Station Plot Nursery, Nikol
7	T.P. 51 F.P.205, Nursery, Sceince City

List of Traffic Circle/ Island

Central Zone			
Sr. No	Ward	Location of Traffic Circle/ Island	Developed / Maintained By
1	Raikhad	Mother Teresa Circle, Opp.Italian Bakery, Bhadra	A.M.C.
2	Raikhad	Triangle at Laldarwaja	Reliance
3	Khadia	Dr.Babasaheb Ambedkar Cr, Sarangpur	A.M.C.
4	Kalupur	Fountain nr. Ratan Pol gate	A.M.C.
5	Dariapur	Idgah Circle, Dariapur	A.M.C.
6	Dariapur	Babu Jagjivanram Circle	Bharat Petroleum
7	Madhupura	Madhupura Market Circle	A.M.C.
8	Madhupura	Circle opp. Hajipura garden	Bochasanvasi Aksharpur Sanstha
9	Girdharnagar	Circle nr.Mohan Cinema	A.M.C.
10	Girdharnagar	Ghaver Circle	A.M.C.
11	Raikhad	Opp.Cama Motor	Cama Motors Lt.
12	Girdharnagar	Circle Nr. Gayatri Mandir, Shahibaug	
13	Dudheshvar	Dudheshvar Circle, Nr. Water Tank, Dudheshvar	A.M.C.
14	Khadia	Opp. Big Bazar Circle.	A.M.C.
15	Asarva	Prabhunagar Circle	A.M.C.
16	Asarva	Meghaninagar Circle	A.M.C.
17	Jamalpur	Mota Bumbakhana, Nadiyawad Circle	AMC
18	Raikhad	Mother Teresa Circle, Opp.Italian Bakery, Bhadra	A.M.C.
East Zone			
1	Bhaipura- Hatkeshwar	Hatkeshwar Circle	A.M.C.

2	Amraiwadi	New Cotton Mill Circle	A.M.C.
3	Gomtipur	Topi Mill Circle	A.M.C.
4	Gomtipur	Gomtipur Gate Chowk Circle	A.M.C.
5	Gomtipur	Motibhai Parmar Chowk Circle	A.M.C.
6	Rakhial	Dynasaur Circle	A.M.C.
7	Bapunagar	Limda Chowk Circle	A.M.C.
8	Bapunagar	Circle opp.Bapunagar Water Tank	A.M.C.
9	Bapunagar	Circle nr. 137 Bust stand, Bapunagar	A.M.C.
10	Bapunagar	Circle opp.Bapunagar Police Station	A.M.C.
11	Nikol	Navrang Circle	A.M.C.
West Zone			
1	Paldi	Mahalaxmi Five road Triangle	A.M.C.
2	Paldi	Triangle opp.N.I.D.	Reliance
3	Paldi	Circle opp.Paldi Bus-Stand	A.M.C.
4	Paldi	Triangle at jalaram crossing.	A.M.C.
5	Paldi	Nr Tagor hall circle	A.M.C.
7	Navrangpura	Circle opp.C.N.Vidhyalay	Raymand
8	Navrangpura	Polytechnic Cross Rd. Triangle	Reliance
9	Navrangpura	Late Rambhia Circle, Ambawadi	Print Vision
10	Navrangpura	Triangle at dus bangla	A.M.C.
11	Navrangpura	Nehrunagar Cross Rd.	Nirma Ltd.
12	Navrangpura	Circle on Rd. Fm.Law Garden to Nagari Hospital	HCG Medi surge Hospital
13	Navrangpura	Road side patta fm.GSRTC Bus Stand to Anandnagar Police chowki, opp. Zansi Rani statue	Texspin Bearings Ltd.
14	Navrangpura	Circle at Commerce Six Rd.	Adani Group
15	Navrangpura	Circle at Mithakhali Six Rd.	Ashima Ltd.
16	Navrangpura	Circle B/h.Ellisbridge Gymkhana	Reliance
17	Navrangpura	Circle opp.Law Garden Main Gate	Ashima Ltd.

18	Navrangpura	Circle opp.NCC off., Law Garden	Shree Labh
19	Navrangpura	Circle opp.Memnagar Fire St. Darpan Six Rd	Reliance
20	Navrangpura	Circle op.Navrang School,navrang circle	Hotel Fortune Landmark
21	Navrangpura	Circle nr.Lakhudi Lake	Addore
22	Navrangpura	Try gngle nr zanci ni rani	work in process for Z BLUE from brts dep.
23	Naranpura	Dharati circle,Shanghavi school	Dharati
24	Naranpura	Dr.Amin char rasta, Nr Sardar patel colony	Ashirvad Foundation
25	S.P.Stadium	Wadaj Cross Road	Ultratech Cement Ltd.
	S.P.Stadium	Nr.Chimanbhai Patel Bridge	ONGC Ltd.
26	S.P.Stadium	Nr.Chimanbhai Patel Bridge statue	A.M.C.
28	S.P.Stadium	Subhashbridge Circle	Reliance
	S.P.Stadium	Usmanpura Char Rasta, Nr. Nabard	Shree Vidhyanagar Education Trust
30	New Wadaj	Nr. Mustar station nava vadaj 4 Iyland and 1 cicle	A.M.C.
31	New Wadaj	Triangle plot	Asopalav
32	New Wadaj	Kitali Circle,Akhbarnagar	Silver Oak
33	Sabarmati	Dharamnagar Cross Rd. (Chakli Circle)	A.M.C.
34	Sabarmati	Guru Nanak Circle, Jawahar Chowk	Guru Nanak Ram
35	Chandkheda	Opp.Chandkheda Ward Off.	A.M.C.
36	Chandkheda	Circle Opp. Visat Petrol Pump	ONGC Ltd.
37	Chandkheda	Nr.silver avenue complex visat to tapovan road	ONGC Ltd.
38	Chandkheda	Nr.sangath flats visat to tapovan road(Maitri cirle)	Gaytri Group
39	Chandkheda	Damaru circle, Man Sarovar road	A.M.C. Eng department
40	Chandkheda	Janta Nagar gate, Hanuman temple, Gada circle	A.M.C. Eng department
41	Chandkheda	Parshuram Chok Circle,Man Sarovar road	A.M.C. Eng department

North Zone			
1	Sardarnagar	Chiloda Circle	A.M.C.
2	Sardarnagar	Indira Bridge Circle	AMC
3	Sardarnagar	Airport Circle	Ashima Ltd.
4	Sardarnagar	Bhadreshwar Triangle	A.M.C.
5	Sardarnagar	Talawadi Circle	A.M.C.
6	Naroda-Muthia	Baliakaka Circle	A.M.C.
7	Sarasapur	Circle nr. Dr.Haribhai Godani, Saraspur	A.M.C.
8	Naroda	Circle Nr. Patiya, Naitional Highway No.8	AMC
9	SARDARNAGAR	Island Nr. Infinium Toyeto, Nana Chiloda	AMC
10	Saraspur	Dinasour circle, nr.rakhiyal cross road	AMC
South Zone			
1	Behrampur	Khodiyar nagar x road tringle	A.M.C.
2	Isanpur	Circle nr. Avkar Hall, Kumbhnath Soc. Three Rasta	A.M.C.
3	Beharampur	Ekta Circle, Gautamnagar	A.M.C.
4	Khokhra	Kangaroo Circle	A.M.C.
5	Khokhra	Khokhra Circle	A.M.C.
6	Maninagar	Giraffe Circle, Nr. Vashantvadi	N.A.Group Of Companies
North West Zone			
1	Thaltej	Sun & Step Circle	A.M.C.
2	Thaltej	Circle Nr. Country Inn Cross Road	A.M.C.
3	Bodakdev	Opp.Pride Hotel, Judges Bungla Road	Pride Hotel
4	Bodakdev	Mansi Cross Road Island	A.M.C.
5	Bodakdev	Circle opp. Vastrapur Lake, Nr. Himalaya Arcade	A.M.C.
6	Bodakdev	Island on Mansi Cross Road	A.M.C.
7	Bodakdev	Mansi Circle	A.M.C.
8	Bodakdev	Shilp Circle Sindhu Bhavan Road	Shilp Arcade

9	Gota	nilgiri circle,ne nilgiri flat	nilgiri group
South West Zone			
1	Jodhpur	Nr. Bhagvati Jewellers Shivranjni Cross road	Bhagvati jwellers
2	Jodhpur	Anandnagar cross road	Anand global school
3	Jodhpur	Mumatpura cross road,Karnavati club to S.P. ring road	Zaveri & co.

List of Central Verge

Central Zone				
Sr. No.	Location of Central Verge	Length of Road (Mt.)	Width of C. V. (Mt.)	Developed / Maintained By
1	Ladlapir Crossing to Girdharnagar Bridge (Tree Guard Plantation)	400	0.5	A.M.C.
2	Civil Hos. to Navin Chandra Park Soc. (Tree Guard Plantation)	1000	0.75	A.M.C.
3	Dilhi Darwaja to Under Bridge	1600	0.5	A.M.C.
4	Under Bridge to Dafnala	1000	0.5	A.M.C.
5	Dafnala to Ghevar Circle	800	1	A.M.C.
6	Gandhi Bridge to Prem Darwaja	3000	0.5	A.M.C.
7	Rahat Circle to Dilhi Darwaja	600	0.5	A.M.C.
8	Raipur Darwaja to Kankaria Police Cowki	1000	0.5	A.M.C.
9	Kagdapith Police Chowki to Diwana Ballubhai School	800	0.75	A.M.C.
10	Omnagar Crossing to Meghaninagar (Tree Guard Plantation)	850	0.6	A.M.C.
11	Kalapinagar Statue to Kalapinagar Bus Stop (Tree Guard Plantation)	130	0.50	A.M.C.
12	Santosh circle to Chmnpura Cross Road	300	0.50	A.M.C.
13	Rameshvar char Rasta to ratnasagar char Rasta Road(Model Road Phese-2)	700	0.50	A.M.C.
14	Gitamandir to Jamalpur Bridge (Tree Guard Plantation)	858	0.75	AMC
15	Jagganath Mandir to Jamalpur Bridge	146	0.50	AMC

16	Ladlapir Crossing to Girdharnagar Bridge (Tree Guard Plantation)	400	0.5	A.M.C.
17	Dadhichi Bridge to Police Commissioner Office (Tree Guard Plantation)	800	0.75	A.M.C.
18	Mohan Cinema to Santoshi Circle (Tree Guard Plantation)	150	0.75	A.M.C.
19	Premdarvaja to Idgah Circle (Tree Guard Plantation)	250	0.50	A.M.C.
20	Madhupura Police Station to RIVERfront (Tree Guard Plantation)	550	0.60	A.M.C.
East Zone				
1	Viratnagar Zonal Office towards Fountain	1000	0.6	A.M.C.
2	Viratnagar Fountain to Khodiyar Mandir	810	0.6	A.M.C.
3	Viratnagar Fountain to Krishna Party Plot	450	0.6	A.M.C.
4	Rajendra Park to Rajendra Park Vera	270	0.45	A.M.C.
5	Shital Chhaya to Maheshwari Circle	430	0.6	A.M.C.
6	Panchdev Mahadev Central Verge	550	0.6	A.M.C.
7	Panchdev Mahadev to Maheshwari Circle	590	0.6	A.M.C.
8	Odhav Fire Station to Takshshila School	1060	0.45	A.M.C.
9	Aapa Hotel to Sr. Citizen Park	500	0.45	A.M.C.
10	Jantanagar Tekra to Swimming Pool	900	0.45	A.M.C.
11	AEC Vera to Sardar Patel Statue	1050	0.9	A.M.C.
12	ajit mill bridge to hazkeshvar bridge	1910	0.30	A.M.C.
13	Navrang school to k.p.heights	300	0.30	A.M.C.
14	haridarshan to gangotri	2050	0.40	A.M.C.
15	shukan to ring road	1770	0.40	A.M.C.
16	miramanan c.v.	250	0.45	A.M.C.
West Zone				
1	bhimjipura to vadaj central verdge	515	0.6	A.M.C.

2	sardar patel statue to usmanpura C.V	190	0.5	A.M.C.
3	income tax to vadaj bus stand C.V	650	1.1	A.M.C.
4	subhashbridge to R.T.O C.V	300	0.5	A.M.C.
5	vadaj bus stand to R.T.O devider	1290	0.8	A.M.C.
6	Vyasvadi to navavadaj circle	500	0.5	A.M.C.
7	bhimjipura to ramapir no tekro	330	0.55	A.M.C.
8	ladlishow room to sardar patel statue char rasta devider	800	0.5	A.M.C.
9	navrang circle to jogni mata temple C.V	500	0.9	A.M.C.
10	khodiyar mata temple to ankur to rupal park C.V	1140	0.5	A.M.C.
11	amin choktha to ankur C.V	1230	0.9	A.M.C.
12	pallav char rasta to ranna park C.V	750	0.6	phon wale
13	Ankur ro pallav char rasta devider	490	0.6	A.M.C.
14	Ankur to vijay nagar crossing devider	750	0.5	A.M.C.
15	naranpura crossing to A.E.C road devider	1260	0.5	A.M.C.
16	Charbhuj sandwitch ankur C.V	30	0.5	A.M.C.
17	nirnaynagar to umiyanagar to Swimming pul C.V	960	0.42	A.M.C.
18	prayag aavash to nishan school devider	450	0.5	A.M.C.
19	balolnagar circle to vyasvadi devider	1200	0.6	A.M.C.
20	nirnaynagar underbridge to bhimjipura char rasta C.V	1080	0.6	A.M.C.
21	bhimjipura char rasta to vijaynagar crossing devider	300	0.5	A.M.C.
22	pramukh bunglow to rutu bunglow C.V	800	0.5	A.M.C.
23	Khodiyar temple to Gst over bridge C.V	650	0.5	A.M.C.
24	commerce 6 road to navrangpura police chowki	800	0.4	G.H.C.L
25	navrangpura police chowki to mithakali	420	0.4	A.M.C.
26	commerce circle to dada sahib pagla	800	0.8	A.M.C.
27	rasala to tagore C.V	1450	0.5	A.M.C.
28	panchvati 5 rasta to mahalaxmi char rasta to bhagvannagar circle to mahalaxmi 5 rasta C.V	850	0.5	A.M.C.

29	mahalaxmi char rasta to bhagvannagar circle to mahalaxmi 5 rasta C.V	300	0.4	A.M.C.
30	Vasna bus stand to APMC market	1300	0.75	A.M.C.
31	nehrunagar circle to gitaben circle to panchvati 5 rasta	1170	0.5	A.M.C.
32	sardar patet statue to darpan 6 rasta C.V	800	0.5	Life care Hospital
33	darpan 6 rasta to L.D. college C.V	1200	0.5	A.M.C.
34	Swagat char rasta to gulabai tekra	700	0.6	A.M.C.
35	sales india to india to mithakali under pass C.V	600	1.1	A.M.C.
36	mithakali to paldi char rasta C.V	1000	1.1	A.M.C.
37	paldi char rasta to mahalaxmi char rasta sudhi devider	400	0.5	A.M.C.
38	mahalaxmi char rasta to mahalaxmi 5 rasta	200	1.1	A.M.C.
37	visat to S.M.S Hospital C.V	2000	3.7	A.M.C.
38	S.B.I Bank koteswar to Motera Shak Market road	640	0.55	A.M.C.
39	I.D.P school to gayatri C.V	350	0.6	A.M.C.
40	S.B.I Bank koteswar to Nirmal Residency	530	1.15	A.M.C.
41	ONGC Circle to Kena Bunglow road	500	0.6	A.M.C.
42	S.B.I Bank to Sharan Sefayar C.V	350	0.9	A.M.C.
43	Dwarkesh Antilia to Sangath pearl	500	0.6	A.M.C.
44	Acher Depote to jawahar chowk C.V	450	1.2	A.M.C.
45	tollnaka C.v	300	1.5	A.M.C.
46	manikrupa school to kadi nagrik bank sudhi C.V	750	0.35	A.M.C.
47	New C.G road C.V	1310	0.5	A.M.C.
48	Sona cross road C.V	650	0.6	A.M.C.
49	pandit din dayal hall to shell ganaga C.V	240	0.6	A.M.C.
50	i.o.c.c.v to road side plantation	2200	0.6	A.M.C.
51	Mansarover C.V	970	0.6	A.M.C.
52	Tragad C.V	960	0.6	A.M.C.
53	T.P 44 saudarya green road C.V	900	0.6	A.M.C.

54	pramukh bungalows to anmol bungalow	800	0.6	A.M.C.
55	hometown -3 to S.V.square	630	1.1	A.M.C.
56	radha swami road C.V	1000	0.5	A.M.C.
57	pramukh bungalows to S.V square	630	1	A.M.C.
58	balolnagar C.V	90	1.5	A.M.C.
North Zone				
1	Memco Cross Rd. to bapunagar bridge	1267	1.2	A.M.C
2	Shyam sikhar cross road to s.p. circle	1708	1.2	A.M.C
3	Golden katar to airport circle	1850	1	A.M.C
4	Indira Bridge to Airport Circle	2000	0.45	A.M.C
5	Indira Bridge circle to mahakali circle	2650	1	A.M.C
6	Mahakali circfle to Toyota show-room	1900	1	A.M.C
7	Haridarshan Cross Road to Naroda Smashan gruh Road	1240	0.45	A.M.C.
8	Haridarshan Cross Road to 108 Ring road	1650	0.45	A.M.C.
9	G.E.B. to Laxmi villa road	1300	1.5	A.M.C
10	Vijay park to canal road	1000	0.45	A.M.C
South Zone				
1	Anupam circle to Hatkeshwar circle road	650	0.55	A.M.C.
2	Hatkeshwar circle to Guruji bridge road	950	0.50	A.M.C
3	Aavkar hall to Mangleshwar Mahadev to Jaymala road	1280	0.50	A.M.C
4	Krishnabaug to Hirabhai tower road	930	0.55	A.M.C.
5	Kankaria Ring road	2100	0.55	A.M.C.
6	Apsara to Football ground road	290	3.0	A.M.C.
7	Mira x road to Shahaalam road	300	0.55	A.M.C.
8	Govindvadi to Vishalnagar road	700	0.55	A.M.C.
9	Isanpur Bridge to Govindvadi x road	580	0.55	A.M.C.

10	CTM bridge to Surelia to Ramrajya Harbhola park road	1800	0.55	A.M.C.
11	MahaLaxmi lake to Gujrat offset road	1360	0.55	Unated Enclave
12	Arbudanagar Road CV	2289	0.50	A.M.C.
13	Khajuria Hanman To SP Ring Road	1271	0.60	A.M.C.
14	Narol To Bibi Talav	1170	0.50	A.M.C.
15	Nigam society To Tirth Apartment	250	0.50	A.M.C.
16	Mahalaxmi To SP Ring Road	1800	0.50	Unated Enclave
17	Aektanagar water tank Near	148	0.60	A.M.C.
18	Smruti mandir To Nigam Society	1010	0.50	A.M.C.
19	Vanar vat To Guj.Off set	310	0.50	A.M.C.
20	Midco Bridge to Bibi talav	805	0.50	A.M.C.
21	Akas metro city CV	257	0.50	A.M.C.
22	Sahalam Drawaja To Mira cinema	300	0.50	A.M.C.
23	Sahalam Drawaja To SahAalam tolnaka	299	0.50	A.M.C.
24	Sahalam Drawaja To madina masjid	450	0.50	A.M.C.
25	Sahalam Drawaja to chandola lake	260	0.50	A.M.C.
26	Karnavati 1,2,3,4,5 CV	1100	0.50	A.M.C.
27	Bhammariya Kuva to Ashokbhai Bhatt party plot to Canal			A.M.C.
28	Isanpur Bridge to Gebanshah Pir Dargah			A.M.C.
29	Ashapura Senior Citizen park to Komfy hotel to Highway			A.M.C.
North West Zone				
1	NFD Circle to Judges Bunglow To Karnavti Motors	1300	0.60	Troiica
2	Keshav Baug to Mansi	300	3	A.M.C
4	Mansi Circle to Pakwan Char Rasta	1570	0.60	Shivalik Buildcon
5	Mansi Cross Road to Vastrapur Lake	510	0.40	A.M.C.
6	Sanjivani Hospital To GuruDvara S.G High Way	1120	0.60	A.M.C.
7	Mansi Cross Road to Satyagrah Chhavani	1130	0.60	A.M.C.
8	parivar society cross road to Shivanand ashram	500	0.60	A.M.C.
9	Rajpath Club To Auditorium hall To Ring Road	1660	0.60	

10	Vastrapur Sanjivani Hospital To Himalya mall	615	4.00	A.M.C.
11	Gotila Garden Cross Road to Rajpath Club Apress Road	960	0.60	A.M.C.
12	Baghban Party Plot to Shilaj Circle	810	0.60	A.M.C.
13	Shilaj Circle to Rancharda Gam Road	1790	0.60	Swagat Bagan Villa
14	NFD Circle to Sattadhar cross road	3800	0.60	A.M.C.
15	Vivekanand Circle to S.G. Highway	1800	0.45	A.M.C.
16	Gulmahor Party Plot To Gotila Garden	995	0.60	Sanvi Nirman
17	Zyodus Hospital To Gulmohor Circle	1820	0.60	Ganesh Housing
18	Govardhan Party Plot To Bajrang Circle Sindhu bhavan Road	1000	0.40	A.M.C
19	Thaltej Shak Market To Hebatpur cross road	850	0.60	A.M.C
20	Vishram Nagar To Gurukul	1503	0.60	A.M.C
21	Ghatlodia Gauravpath (prabhat chowk)	270	2	A.M.C.
22	Chankyapuri Bridge to Sattadhar cross road	1110	0.45	A.M.C.
23	S.G.highway to jagatpur	950	0.45	A.M.C.
24	Chandlodiya UHC to ganesh skyline	1640	.045	A.M.C.
25	Chandlodia Bridge to Gota Railway Over Bridge	1050	0.45	A.M.C.
26	Chankyapuri Bridge to Sola Bhagwat	1950	0.45	A.M.C.
27	Silver Star Char Rasta To I.C.B City	900	0.45	A.M.C.
28	Vande Matram Road	1224	0.45	P Square
29	Avirat Char Rasta to Canel Side	300	1	A.M.C.
30	G.D Party Plot Road	600	0.80	A.M.C.
31	Gota Bridge To Gota Housing Road	1000	0.5	A.M.C.
32	Gota cross road to gota lakes	900	0.50	A.M.C.
33	Kargil petrol pump to damru circle	1300	0.45	A.M.C.
34	Sola gam to kargil petrol pump	900	0.45	A.M.C.
35	Divine highland to hebtpur gam traf	1600	0.60	A.M.C.
36	Science City Road	3000	5	A.M.C.
37	Sagar sangit char rsta to nilgiri circle	300	0.45	A.M.C
38	The capital to canel road	350	0.45	A.M.C

39	Hetarth party plot to sardar Aavas	250	0.50	A.M.C
40	Sardar Aavas to divine highlend to hebtpur traf	1750	0.50	A.M.C
41	S.G.higjway (Gokul hotel) to S.G.highway ring road	3000	0.50	A.M.C
42	Cims Hospital Cross Road to Everest Emp. Side	2000	0.5	A.M.C.
43	Shlok parisar to vestern prime char rsta	671	3000	A.M.C.
44	Club bebyloan road	800	5000	A.M.C.
45	ganesh gineshish to malabar country road (saga)	2100	6900	A.M.C.
46	shilag bridge to Aaryman bunglows road	750	0.60	A.M.C.
South West Zone				
1	Shyamal Cross Road. to S.G. Road	2900	1	Selvel Media Pvt. Ltd.
2	Shyamal Cross Road to Sivranjani Bridge	900	1	A.M.C
3	Prahladnagar Garden to Shelbi	550	0.5	A.M.C
4	opp. Karnavati Club to Isro Qtrs.	600	0.5	A.M.C.
5	Safal Pigasis to Setu Bunglow	400	0.5	A.M.C.
6	Riddhi tower to lotus School	100	0.6	A.M.C.
7	Riddhi tower to d mart	310	0.5	A.M.C.
8	Punitnagar road c.v.	260	0.6	A.M.C.
9	Pancha lake garden to spipa	630	0.55	A.M.C.
10	Ropda lake to S.G. hoighway	420	0.55	A.M.C.
11	Rahul tower cross road to Vastrapur fatak	450	0.55	A.M.C.
12	I.D.P. School to Jivraj Bridge	1240	0.35	A.M.C.
13	Rahul tower to Star bazar Prernatirth derasar road	1500	0.4	A.M.C.
14	Isro colony UpDown	300	3	A.M.C.
15	Shyamal cross road to kenyug cross road	300	1	A.M.C.
16	formula 1 hotel to chamunda fatak	510	0.65	A.M.C.
17	makarba torrent power to sarkhej road	1340	0.75	A.M.C.
18	Jivraj bridge to vastrapur fatak	1650	0.5	A.M.C.
19	A.P.M.C. to Vishala circle to sarkhej circle	3200	1	A.M.C.

20	Mumatpura nala to nima farm	1100	0.5	A.M.C.
21	Zaveri circle to dishman house	650	0.6	Sinthesis framwork
22	Safal parisar road	2200	0.5	A.M.C.
23	Gala gymkhana road	2100	0.5	A.M.C.
24	Corporate road	1570	0.8	Goyal &co.
25	y.m.c.a. club to kaka da dhaba	2245	0.5	Troikka
26	D.A.V. school road	372	0.5	A.M.C.
27	Ambar tower to Fatehvadi kenal T.P. 85 road c.v.	1057	0.55	A.M.C.
28	L J campus road	2200	0.6	A.M.C.
29	Jivraj cross road to malav talav	500	0.4	A.M.C.
30	Vejalpur smashan road	820	0.3	A.M.C.

List of Plantation in AMC area in the year 2022-23

Sr. No.	Detail of Plantation	No. of Plants Planted
1	Regarding Mission Million Trees Campaign Plantation	2075431

Directory of officers of Garden Department

S.N	Officer Name	Post	Contact No.		E-mail ID
			Office	Mobile	
1	Mr. Jignesh B. Patel	Director, Parks & Gardens	079-29916355	9327038775	jigneshpatel@ahmedabadcity.gov.in
2	Mr. Dilipkumar A. Patel	Asst. Director, Parks & Gardens / Tech.	079-29916355	7567878491	dilipapatel@ahmedabadcity.gov.in
3	Smt. Minalben T. Vaidhya	Sr. Section Officer	-	9712700847	ssocz@ahmedabadcity.gov.in
4	Mr. Chetankumar D. Patel	Sr. Section Officer	-	9712700692	ssoez@ahmedabadcity.gov.in
5	Mr. Ajitkumar I. Desai	Sr. Section Officer	-	9712700871	ssowz@ahmedabadcity.gov.in
6	Mrs. Bhartiben G. Patel	Sr. Section Officer	-	7567877236	ssonz@ahmedabadcity.gov.in
7	Mr. L K Patadia	Inc. Sr. Section Officer	-	7567878493	ssosz@ahmedabadcity.gov.in
8	Mr. Mohitkumar D. Patel	Sr. Section Officer	-	9712700751	ssonwz@ahmedabadcity.gov.in
9	Mr. Devendra M. Desai	Sr. Section Officer	-	7567877325	ssoswz@ahmedabadcity.gov.in

Monthly remuneration received by officers and employees
working in Garden department

SR_NO	NAME OF EMPLOYEE	PAYBILL NO	EMP CODE	DESIGNATION	Grade	Grade Pay	Bsic Pay	Monthly Gross Remuneration (Rs.)
1	VIKRAMBHAI B PATEL	2075	9797	Assistant Manager	53100-167800	5400	73400	145770
2	KATARA SHAILESHKUMAR S	2075	43043	Senior Clerk	25500-81100	2400	25500	52522
3	AJITKUMAR ISHWARBHAI DESAI	2075	46450	Senior Section Officer	44900-142400	4600	50500	98519
4	MINALBEN TAPANKUMAR VAIDYA	2075	46451	Senior Section Officer	44900-142400	4600	50500	98519
5	CHETANKUMAR DHIRUBHAI PATEL	2075	46516	Senior Section Officer	44900-142400	4600	50500	98519
6	MOHIT DHAYABHAI PATEL	2075	46519	Senior Section Officer	44900-142400	4600	50500	98519
7	UTKARSH NARENDRABHAI PATEL	2075	46753	Junior Clerk	19900-63200	1900	20500	38261
8	KAUSHIKKUMAR VALJIBHAI NANDOLA	2075	46962	Junior Clerk	19900-63200	1900	20500	38261
9	SHAILESH ASHOKBHAI SOLANKI	2075	47258	Garden Sup. Tech	Fix Pay	-	-	19950
10	SAHDEVBHAI BHURABHAI CHAUDHARY	2075	47270	Garden Sup. Tech	Fix Pay	-	-	19950
11	KAILASH BHUPATBHAI ANDHANI	2075	47279	Garden Sup. Tech	Fix Pay	-	-	19950

12	DHRUVANGKUMAR RAJENDRABHAI PATEL	2075	47281	Garden Sup. Tech	19900-63200	1900	19900	35954
13	NISARG CHANDUBHAI BHORANIYA	2075	47282	Garden Sup. Tech	19900-63200	1900	19900	35954
14	DHIRALBAHEN SURESHBHA PATEL	2075	47293	Garden Sup. Tech	19900-63200	1900	19900	35954
15	SONALBEN SONINGBHAI JUNJIYA	2075	47294	Garden Sup. Tech	Fix Pay	-	-	19950
16	GANPATBHAI BABUBHAI PARMAR	2075	47299	Garden Sup. Tech	Fix Pay	-	-	19950
17	HIRENKUMAR THAKORBHAI PATEL	2075	47305	Garden Sup. Tech	19900-63200	1900	19900	34604
18	KINJALBEN SHANKARBHAI SAPRA	2075	47309	Garden Sup. Tech	19900-63200	1900	19900	34604
19	NARENDRAKUMAR CHANDUBHAI SAPRA	2075	47310	Garden Sup. Tech	Fix Pay	-	-	19950
20	MAITRI BALVANTBHAI SOLANKI	2075	47313	Garden Sup. Tech	19900-63200	1900	19900	34604
21	LILABHAI ISHVARBHAI CHAUDHARI	2075	47320	Garden Sup. Tech	19900-63200	1900	19900	34604
22	UMANGKUMAR ASHVINBHAI PATEL	2075	47342	Garden Sup. Tech	Fix Pay	-	-	19950
23	DIPTI RAMESHBHAI PRAJAPATI	2075	47369	Garden Sup. Tech	19900-63200	1900	19900	34604
24	JIGNESH B PATEL	2075	70222	Director Parks and Gardens	78800-209200	7600	109100	205080
25	PATEL VIPUL P	2075	70239	Deputy Director	67700-208100	6600	88400	165905
26	AMRUTBHAI C CHAUDHARI	2075	72332	Section Officer	29200-92300	2800	49600	96876
27	MALEK BADARUDDIN A.	2075	72545	Junior Clerk	35400-112400	4200	39900	79234
28	NILAM M PATEL	2075	73183	Garden Inspector	29200-92300	2800	39200	77719
29	RAMANBHAI D PARMAR	2075	73184	Garden Inspector	29200-92300	2800	39200	77719

30	PIYUSH R PATEL	2075	73185	Garden Inspector	29200-92300	2800	39200	77719
31	DILIPKUMAR A PATEL	2075	73186	Assistant Director Park and Garden Technical	53100-167800	5400	59700	112865
32	LALABHAI K PATDIYA	2075	73187	Garden Inspector	29200-92300	2800	35900	71525
33	MAHESH R CHAUDHARI	2075	73188	Garden Inspector	29200-92300	2800	35900	77719
34	NATVARBHAI D BHANBHI	2075	73189	Garden Inspector	29200-92300	2800	35900	71202
35	RAJESHKUMAR B DABHI	2075	73200	Garden Sup. Tech	25500-81100	2400	30500	62033
36	GOPALBHAI T KOPATEL	2075	73201	Garden Sup. Tech	25500-81100	2400	30500	62033
37	SATISHKUMAR A PATEL	2075	73202	Garden Sup. Tech	25500-81100	2400	30500	62033
38	VIJAYKUMAR P VIHOL	2075	73203	Garden Sup. Tech	25500-81100	2400	30500	62033
40	DILIPSINH C RATHOD	2075	73205	Garden Sup. Tech	25500-81100	2400	30500	62033
41	BHARATKUMAR G RATHOD	2075	73207	Garden Sup. Tech	25500-81100	2400	30500	62033
42	JAYVIRSINH B ZALA	2075	73208	Garden Sup. Tech	25500-81100	2400	30500	62033
43	ARVINDKUMAR B PATEL	2075	73209	Garden Sup. Tech	25500-81100	2400	30500	62033
44	KHUSHVANT S VAGHELA	2075	73210	Garden Sup. Tech	25500-81100	2400	30500	62033
45	SURESHKUMAR R KHARADI	2075	73211	Garden Sup. Tech	25500-81100	2400	30500	62033
46	SUDHABEN H PATEL	2075	73213	Garden Sup. Tech	25500-81100	2400	30500	62033
47	PATEL BHARTIBEN DINESHBH	2075	73355	Senior Section Officer	44900-142400	4600	55200	107103

48	DESAI DEVENDRAKUMAR M	2075	73356	Senior Section Officer	44900-142400	4600	55200	107103
49	RAMPAL GYANDIN CHAUHAN	2074	34760	Junior Mali	19900-63200	1900	36100	72363
50	PATEL JAGDISH MANILAL	2074	34762	Junior Mali	19900-63200	1900	36100	72363
51	PRAVINSINH G DABHI	2074	34763	Junior Mali	19900-63200	1900	36100	72363
52	KALAL HIRALAL KHIMARAM	2074	34767	Junior Mali	19900-63200	1900	36100	63699
53	ANUBHAI SURAJI PALDIYA	2074	34772	Junior Mali	19900-63200	1900	36100	72363
54	MUKESHBHAI B PATNI	2074	34784	Mali	19900-63200	1900	36100	72363
55	POPATBHAI V PARMAR	2074	34785	Mali	19900-63200	1900	36100	72363
56	KATARA MAGANBHAI K	2074	35471	Junior Mali	19900-63200	1900	34000	68437
57	RAUT SHANTILAL S	2074	35570	Head Mali	21700-69100	2000	36100	80955
58	MUNDWADA ASHOK T	2074	35606	Senior Mali	15700-50000	1650	-	-
59	MAKWANA LIMBABHAI S	2074	35607	Senior Mali	21700-69100	2000	36100	80955
60	THAKOR GABHAJI K	2074	90168	Mali	14800-47100	1300	19900	39645
61	NANIBEN MOHANBHAI BORICHA	2079	62182	Mazoor	15000-47600	1300	30600	61996
62	JOBENBHAI D THAKOR	2079	62184	Mazoor	15000-47600	1300	30600	61996
63	MAHESH M SOLANKI	2079	62200	Mazoor	15000-47600	1300	30600	61996
64	AMTHABHAI G PARMAR	2079	62204	Mazoor	15000-47600	1300	30600	61996
65	PARAGBHAI M PARMAR	2079	62206	Mazoor	15000-47600	1300	30600	61996

66	MEHULBHAI C PARMAR	2079	62208	Mazoor	15000-47600	1300	30600	61996
67	KANUBHAI A PARMAR	2079	62209	Mazoor	15000-47600	1300	29700	60310
68	NAROTTAM P VANIYA	2079	62210	Mazoor	15000-47600	1300	29700	60310
69	PRAVINKUMAR D AYAR	2079	62211	Mazoor	15000-47600	1300	30600	61996

Expenditure in the year 2022-23 & Budget for the year 2023-24**(Rs. in Lacs)**

Department / A/c. Code	Branch and Account Head Name	Expenditure 2022-23	Budget 2023-24
Revenue Expenditure-601			
30199	Salary	846.82	979.51
30401	Uniform	3.00	5.00
34101	Telephone & Trunk call (Office)	0.50	0.75
34102	Postage and Telegram	0.50	0.25
34401	Stationary	1.50	1.50
34899	Other Expenditure	1.00	0.50
38224	Stores & Office Buildings	0.00	0.00
38302	Garden and Tree Maintenance	2242.00	2508.83
38349	New Plants	5.00	10.00
39201	Vehicle Expenditure	7.50	8.40
43102	Other Electric Bill (Light Energy)	30.00	50.00
43201	Petrol/ Diesel	55.00	94.20
48118	Seeds, Plants	5.00	5.00
48123	Garden Equipments	50.00	50.00
48124	Kunda	5.00	5.00
Capital Expenditure- 601			
64302	Gardens	1100.00	1300.00
64305	Playground	10.00	10.00