

AHMEDABAD MUNICIPAL CORPORATION

GARDEN DEPARTMENT

Sardar Patel Bhavan, B-Block, 5th Floor, Danapith, Ahmedabad-380 001
Telephone No.25391811 Extn.No.801

Pro Active Discloser under the Right to Information Act- 2005
(Updated on Dt.01-07-2021)

1. Particulars of Organization / Function and Duties: -

(A) Organisation:-

- Organisation Chart As per **Annexure - 1**
- List of Municipal Gardens As per **Annexure - 2**
- List of Municipal Nurseries As per **Annexure - 3**
- List of Traffic Circle/ Island As per **Annexure – 4**
- List of Central verge As per **Annexure - 5**
- List of Tree Plantation in AMC area in the year 2020-21 As per **Annexure - 6**

(B) Role & Functions: -

Ahmedabad Municipal Corporation has initiated several measures to increase the green cover in order to make the city green and beautiful. It has also taken special measures to improve environment through greening the city by roadside plantation, improving the parks and gardens and development of urban forestry in various municipal plots in the city. AMC has also taken up massive plantation drive in open plots through its own Parks and Garden Department. In order to make the city more beautiful and livable Ahmedabad Municipal Corporation has been making a very concerted efforts for protection of environment and

greening the city by way of parks and gardens and tree plantation in which corporate houses are also made to participate. Environment education is imparted by arranging various trees plantation programs in which children are encouraged to participate. In order to spread awareness among general masses, door-to-door distribution of plants is carried out during the Monsoon. The following actions have been taken to increase the green cover.

- Development of New Gardens & Recreational Centres
- Upgradation & Maintenance of existing gardens
- Beautification of central verge & traffic circles by departmentally as well as by pvt. companies/ organisations through Public Private Partnership scheme
- Tree plantation in Municipal open plots
- Tree plantation on Road Side by departmentally as well as by pvt. companies/ organisations through Public Private Partnership scheme
- Landscape development in AMC installations
- Beautification around lakes
- Raising of Nurseries for production of saplings
- Development of Amusement Park in the gardens by pvt. companies/ organisations through Public Private Partnership scheme
- Creating awareness for tree plantation in private premises
- Tree cutting/ trimming in AMC area
- Initiate action against illegal tree cutting
- Give permission for photography/ shooting in public garden as per AMC policy
- Initiate action for Increasing & Protection of Green Cover

2. Powers and Duties of officers / employees: -

No.	Officer/Employee	Duties
1	Director	Project proposals recommend & sanction, implementation, Administration, Field inspections, Technical guidance, Preparation of progress report for all projects and other gardening works. Co-ordination/ Liaison with other Municipal deptt. like Engineering, Electric, Estate etc. for the efficient functioning of the Garden deptt. Responsible for public-private participation and liaison with various Agencies.
2	Assistant Director, Parks & Gardens (Technical)	Monitoring, supervising and Field inspections of Garden department.
3	Asst.Manager	Administrative, Accounting and Tendering work of Garden department.
4	Sr. Section Officer	Project proposals prepared & implementation, To take work from the subordinate staff and laborers. Supervision and verification of work. Protection of Gardens and plantations.
5	Section Officer	To take work from the subordinate staff and laborers. Supervision and verification of work. Protection of Gardens and plantations.
6	Garden Inspector	Supervision and verification of work. Protection of Gardens and plantations.
7	Garden Supervisor	Supervision and verification of work. Protection of Gardens and plantations.
8	Supervisor	To take work from the labors
9	Senior Clerk	Office work, administration and salary.
10	Jr.Clerk (Bill clerk)	Office work, administration and salary and billing work.

3. Procedure followed for decision making: -

The Section officer identify the requirment of work, verify the feasibility and put up the proposal to take up the work either by tender or offer or by quotation as per the requirement and time limit of work. The proposal put up to Asst. Municipal Commissiner / Dy.Municipal Commissiner / Municipal Commissioner /Recreation cultural & Heritage committee / Standing committee/ Municipal Board for sanction with the verification and recommendation of Dy. Director, Parks & Garden and Director, Parks & Garden. Further administrative and accounting procediure taken up by the Dy. Director, Parks & Garden (Admin.) with the help of Asst. Manager & office adminstrative staff under the instruction of Director, Parks & Gardens.

4. Norms set for discharge of functions: -

S.R.	Functions	Time limit
1	Creation of new garden	6 Month
2	Renovation of existing gardens	5 Month
3	Raising of plantation or green parks	1 Year
4	Compliance of tree cutting complaints	40 Day

5. Rules/regulations/instruction/manuals/records held: -

Administration work followed as per the B.P.M.C. Act and action taken against illegal tree cutting as per The Saurashtra Tree falling Act xvii of 1951.

6. Categories of documents held: -

No.	Details	Remarks
1	Tender/ offer/ quotation files, Measurement book , Work related Registers, Muster rolls, Inward and Outward register, Dead Stock Register, Ledger Book, Postage Register & other required documents maintain by zone level	Keeping by Zone
2	Service record book, cashbook, Bill book, Ledger book, Dead stock register, Pay Bill Register, Postage Register	Keeping by H.O. & Zone
3	Salary bill, Muster rolls, Tharav book, inward and outward register, Measurement book	Keeping by H.O. & Zone
4	Work orders, office Circular, Miscellaneous office orders	Keeping by H.O. & Zone

7. Arrangements for citizen consultations: -

For awareness campaign of Green environment free distribution of plants, door to door tree plantation and other environment protection and pollution control measures are taken.

8. Details of boards, Councils, Committees, etc.: -

Resolutions passed by Recreation, Cultural & Heritage Committee, Standing Committee, Municipal Board. Record keep in particular work file.

9. Directory of officers and employees: -

The directory of officers working in Garden department As per **Annexure-7**

10. Monthly remuneration received by officers and employees: -

The details of monthly remuneration received by officers & employees are As per **Annexure-8**

11. Budget, Plan and expenditure details: -

Expenditure in the year 2020-21 & Budget for the year 2021-22 As per **Annexure-9**

12. Manner of execution of subsidy programs: -

- **Sanctioning Authority:** - Municipal Commissioner, Deputy Municipal Commissioner, Asst. Municipal Commissioner, Recreation, Cultural & Heritage Committee and Standing Committee.
- **Program Implementation:** - Subsidiary programs are implemented by Director, Parks & Garden
- **Work supervision:** - Works supervised by Section Officers, Garden Inspectors and Technical Supervisors.
- **Work execution method:** - Works are execute by departmentally as well as by Tender/ Offer/ Quotation through Contractors.

13. Concession details: -

Garden Department encourage citizens by providing free of cost distribution of plants on induvidual/society/corporate sector during the monsoon period (generally between mid of July to end of September) for planting more trees. Also AMC provides facility of tree plantation in private premises during monsoon. This “AMC SEVA” - Mobile Application for door to door plantation which is introduced in the year-2017-18. People can get the benefit of this scheme by providing information Name, Address, No.of plants and verities of plants. Only big trees like Neem, Gulmohor, Peloforum, Saptparni, Kanji, Kasid, Kachnar, Vad, Pipal, Borsalli, Garmalo etc.

14.Details of material in electronic form held by the office: -

Keeping of Records/ Data by computerized and also by Manual Form.

15. Facilities available to citizens: -

- Electronic & print media- A.M.C. website www.ahmedabadcity.gov.in
- Notice Boards
- Inspection of Records

- Drinking water, Chair to seat and paper to write down complaints.

16. Details of PIOs & Applet Officer: -

Sr. No.	Zone	Name & Designation of Officer	Offive Address	Contact No.	Remarks
1	All	Mr. Jignesh B. Patel, Director, Parks & Gardens & Appellate Officer	Sardar Patel Bhavan, B-Block, 5th Floor, Danapith, Ahmedabad-380 001	079-25391811 Extn.801 9327038775 jigneshpatel@ahmed abadcity.gov.in	First Applet Officer
2	All	Mr. Dilipkumar . Patel Asst.Director & PIO	Sardar Patel Bhavan, B-Block, 5th Floor, Danapith, Ahmedabad-380 001	7567878491 dilpapatel@ahmedab adcity.gov.in	Subject related to Technical / Administration.
3	Central	Mrs. Minalben T. Vaidhya, Sr. Section Officer & PIO	Inside Sardar Bag, Laldarvaja, Ahmedabad-380001.	7567877489 ssocz@ ahmedabadcity.gov.in	Subject related to concern Zone
4	East	Mr. Chetankumar D. Patel, Sr. Section Officer & PIO	Harubhai Mehta Bhavan, Viratnagar Char Rasta, Nikol, Ahmedabad	9712700692 ssoez@ ahmedabadcity.gov.in	Subject related to concern Zone
5	West	Mr. Ajitkumar I. Desai, Sr. Section Officer & PIO	Navdeep Nursery, Nr. Navdeep Hall, Nr.Navrang School, Naranpura, Ahmedabad	97812700871 ssowz@ ahmedabadcity.gov.in	Subject related to concern Zone
6	North	Mrs. Bhartiben G. Patel, Sr. Section Officer & PIO	Rajiv Gandhi Bhavan, Naroda Rd., Memco Char Rasta, Ahmedabad	7567877236 ssonz@ ahmedabadcity.gov.in	Subject related to concern Zone
7	South	Mr. L K Patadia, Garden Inspector	Dedki Nursery, Nr.Pandit Din Dayal Bridge, Kankaria,	7567878493 ssosz@	Subject related to concern Zone

		I/C. Sr. Section Officer & PIO	Ahmedabad	ahmedabadcity.gov.in	
8	North West	Mr. Mohitkumar D. Patel, Sr. Section Officer & PIO	Vastrapur Lake Garden, Vastrapur, Ahmedabad	9712700751 ssonwz@ ahmedabadcity.gov.in	Subject related to concern Zone
9	South West	Mr. Devendra M. Desai, I/C. Sr. Section Officer & PIO	Jodhpur Ward office, Jodhpur, Ahmedabad.	7567877325 ssoswz@ ahmedabadcity.gov.in	Subject related to concern Zone

17. Such other information as prescribed: -

- Office Working: - Monday to Saturday (Except Second & Fourth Saturday, Sunday & Public Holidays)
- Office Working Time: - 10-30 A.M. to 6-10 P.M. (Recess Time 2-00 to 2-30 P.M.)
- Cash Transaction Time during office working days: - 12-00 to 5-00 P.M. (Recess Time 2-00 to 2-30 P.M.)
- Public Gardens Timings: - 6-00 A.M. to 12-00 Noon & 2-00 P.M. to 10-00 P.M.
- Public contact days & time to meet Director (Parks & Gardens): - 3-00 P.M. to 6-00 P.M. (During working days)
- Facilities provided for shooting of Chalchitra & T.V. Serials in Public Parks by charge fees of Rs.10,000/= per day. (As per standing committee resolution no.341/2009-10 dated-2-7-2009). This types of permission are given subject to conditions
- Revenue generation from auction of fallen trees wood & grass etc.

ORGANISATION CHART

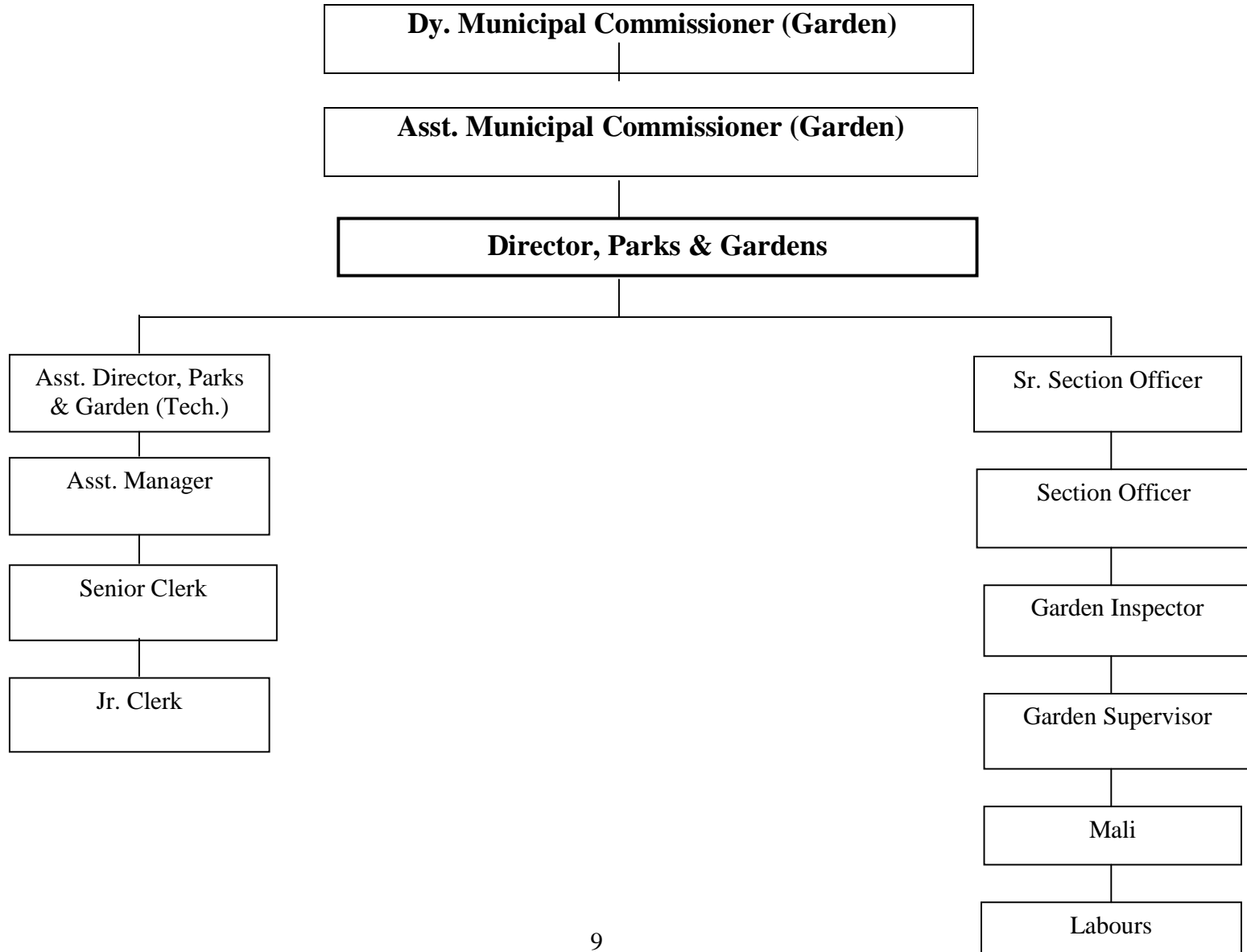

List of Municipal Gardens

Sr No	Zone	Ward	Name & Place of Garden	T.P. No.	F.P. No.	Area (Sq. Mtr.)	Maintaine Agency
Central Zone							
1	CENTRAL ZONE	JAMALPUR	SARDARBAGH, OPP. RUPALI CINEMA, LALDARWAJA	Gamtal	4253	32375	Mother Dairy
2	CENTRAL ZONE	JAMALPUR	INDULAL YAGNIK, NEHRU BRIDGE, LALDARWAJA	Gamtal	3372 Paiki	4049	Mother Dairy
3	CENTRAL ZONE	JAMALPUR	LOKMANYA TILAK(VICTORIYA GARDEN), ALISH BRIDGE, LALDARWAJA	Gamtal	4806,4807+4787	32739	Torrent Power Limited
4	CENTRAL ZONE	JAMALPUR	AASTODIYA GARDEN, NEAR AASTODIYA PUMPING STATION,	1	108	1457	Mother Dairy
5	CENTRAL ZONE	JAMALPUR	JAGNNATH TEMPAL GARDEN, JMALPUR			3036	Jagganath Mandir
6	CENTRAL ZONE	KHADIYA	AASHAVALI GARDEN, NEAR AASTODIYA DARWAJA S.T.DEPO	2	2/3	3300	Mother Dairy
7	CENTRAL ZONE	DARIYAPUR	RUDHNATHJI PUROHITGARDEN, NEAR DARIYAPUR CIRCLE	5--6	37	956	Mother Dairy
8	CENTRAL ZONE	SHAHPUR	DARIYAKHAN GHUMMAT GARDEN, NEAR DARIYAKHAN DHUMMAT QUATERS	14	345	7628	Mother Dairy
9	CENTRAL ZONE	SHAHPUR	LOTI KAKA(BHODILAL MISTRI UDHAN)(KIRANNAGAR GARDEN), OUT SIDE SHAHPUR DARWAJA	3 (D K Section)	47	13759	Mother Dairy
10	CENTRAL ZONE	SHAHPUR	GANDHI SMUTI SMASHAN				Mother Dairy

11	CENTRAL ZONE	ASARVA	RAJENDRABHAI VRAJLAL BHATT UDHAN(RAJENDRA PARK)	30		4900	Mother Dairy
12	CENTRAL ZONE	ASARVA	ASARVA LAKE GARDEN			20000	Mother Dairy
13	CENTRAL ZONE	ASARVA	HARIPURA GARDEN	R.S.No.45 8 to 463/466to 468		1650	Mother Dairy
14	CENTRAL ZONE	ASARVA	BABA RAMDEVPIR UDHAN, RAMCHANDRA KOLONI, CHAMANPURA	Ext.30	206 Paiki	3035	Mother Dairy
15	CENTRAL ZONE	SHAHIBAGH	TIRTHANKAR UDHAN, OPP. RAJSTHAN HOSPITAL	8	8--17	4127	Mother Dairy
16	CENTRAL ZONE	SHAHIBAGH	LATE. JETHABHAI PARMAR GARDEN, CIVIL HOSPITAL	8	61/3	7862	Mother Dairy
17	CENTRAL ZONE	SHAHIBAGH	JASHUMATIBEN CHIMANLAL BAROT UDHAN(HAJIPURA GARDEN) DELHI DARWAJA	5--7	214+215/A+B+2 16	40610	Mother Dairy
18	CENTRAL ZONE	ASARVA	CHANDUBHAI HATHIBHAI SENIOR CITIZEN			1100	Mother Dairy
19	CENTRAL ZONE	SHAHIBAGH	LATE. HITENDRA DESAI GARDEN, CIVIL HOSPITAL	8	211	4249	Mother Dairy
20	CENTRAL ZONE	SHAHIBAGH	NAVINCHANDRA PARK			387	AMC
21	CENTRAL ZONE	ASARVA	SUMEL-5, CHAMUNDA BRIDGE, ASARVA	8	160	1645	Sumel
East Zone							
1	EAST ZONE	AMRAIWADI	LATE MANUBHAI PARMAR UDHAN, NEAR TOPI MILL	Rajpur- Hirpur-9	29/30/31	16188	Mother Dairy
2	EAST ZONE	GOMTIPUR	LATE. HARISHKUMAR VAGHELA (HARISH DABHI) UDHAN, OPP. SHEETAL CINEMA(HATHIKHAI GARDEN)	16	204	11405	Mother Dairy

3	EAST ZONE	AMRAIW ADI	VIRMAYA UDHAN, JANTA NAGAR HAUSING SOC., NEAR A.E.C.	10	159-P	12141	Mother Dairy
4	EAST ZONE	AMRAIW ADI	LATE. RAMLAL RUPLAL UDHAN (AMRAIVADI GARDEN)	Amraiwadi -27	48	8094	Mother Dairy
5	EAST ZONE	AMRAIW ADI	SHRAMIK KRANTI BAGH, CHKUDIYA MHADEV	Rakhial-10	67	20235	Mother Dairy
6	EAST ZONE	VIRATNA GAR	SADGURU GARDEN	1	194	6108	Mother Dairy
7	EAST ZONE	VIRATNA GAR	SENIOR CITIZEN PARK	2	197	3446	Mother Dairy
8	EAST ZONE	VIRATNA GAR	MADHUVAN GARDEN,SUGYAN SCHOOL, VIRATNAGAR	Odhav-1	110	12141	Mother Dairy
9	EAST ZONE	ODHAV	GAYTRIVATIKA UDHAN, AMBIKANAGAR SCHOOL	Odhav-1	111	12141	Mother Dairy
10	EAST ZONE	ODHAV	JAIN DERASAR GARDEN	1	181	4030	Mother Dairy
11	EAST ZONE	NIKOL	SHRIJEE PUBLIC PARK, KHODIYAR TAMPLE	103	113/1	3306	Mother Dairy
12	EAST ZONE	NIKOL	SHRIJEE PUBLIC PARK, KHODIYAR TAMPLE	103	113/2	3295	Mother Dairy
13	EAST ZONE	NIKOL	T.P.102, F.P. 86 VEER SHAHID RUSHIKESH RAMANI GARDEN	102	86	33350	Mother Dairy
14	EAST ZONE	VASTRAL	DIPALI NAGAR, VSTRAL GARDEN	104	41	2220	Mother Dairy
15	EAST ZONE	VASTRAL	T.P. 113 F.P. 185 MADHV SCHOOL GARDEN	113	185	11482	Mother Dairy
16	EAST ZONE	VASTRAL	MUNI. GARDEN NEAR TAKSHSHILA SCHOOL	102	20	2606	Mother Dairy
17	EAST ZONE	VASTRAL	VSTRAL LAKE GARDEN	113/114	206/122	9751	AMC
18	EAST ZONE	RAMOL-HATHIJAN	MUNI. GARDEN NEAR GIRIVAR BUNGLOWS			2400	Mother Dairy

19	EAST ZONE	RAMOL-HATHIJAN	T.P. 45 F.P. 89, EXPRESS HIGHWAY, MUNI. GARDEN NEAR SATADHAR SOC.	45	89	7066	Mother Dairy
20	EAST ZONE	ODHAV	ODHAV LAKE GARDEN, ODHAV	41	171	12231	AMC
21	EAST ZONE	VASTRAL	RATANPURA LAKE, VSTRAL	114	144	10617	AMC
22	EAST ZONE	ODHAV	AMBIKANAGAR WATER TANK GARDEN, ODHAV	3	82	2730	AMC
23	EAST ZONE	NIKOL	GOVARDHAN BUNGLOWS GARDEN, NIKOL	31	112		AMC
24	EAST ZONE	RAMOL-HATHIJAN	MUNI. GARDEN NEAR NEW MANINAGAR POLICE CHOWKI, RAMOL-HATHIJAN	107	150	12000	AMC
West Zone							
1	WEST ZONE	VASNA	MLAV LAKE GARDEN, NEAR JIVRAJ PARK	26	44	23640	Mother Dairy
2	WEST ZONE	VASNA	CHANDRA MAULISHVAR MAHADEV UDHAN, RANGSAGAR FLAT	22	138	2023	Mother Dairy
3	WEST ZONE	VASNA	BANSIDHAR GARDEN, NEAR BANSIDHAR SOC.	22	226/227	14332	Mother Dairy
4	WEST ZONE	VASNA	LATE. HARENDRA PANDYA UDHAN, JIVRAJ MAHETA HOSPITAL	26	57	8094	Mother Dairy
5	WEST ZONE	VASNA	SENIOR CITIZEN PARK, LABDHI VIKRAM FLAT			2023	Mother Dairy
6	WEST ZONE	VASNA	PROF. CHAITANYA KHAMBHOLJA UDHAN(PRAJAPATI GARDEN)	26	250/251	8786	Mother Dairy
7	WEST ZONE	VASNA	VASNA TELEPHONE EXCHANGE GARDEN	22	345	3872	Mother Dairy
8	WEST ZONE	VASNA	SHAHID RAJENDRASHIH KISHANSHIH CHAVDA UDHAN	22	355	4047	Mother Dairy

9	WEST ZONE	VASNA	JAMBVAN UDHAN, TRUST NAGAR PASS	26	43	6530	Mother Dairy
10	WEST ZONE	VASNA	SHAHVAVADI GARDEN-1				Mother Dairy
11	WEST ZONE	VASNA	SHAHVAVADI GARDEN-2	94	64-1/64-2	2190	AMC
12	WEST ZONE	PALADI	SHREYAS BRIDGE GARDEN			750	Mother Dairy
13	WEST ZONE	PALADI	GITABAG, TUBEWELL STATION	3	772	9590	Mother Dairy
14	WEST ZONE	PALADI	LATE. AATMARAM MANCHHARAM GAJJAR UDHAN	6	331	10553	Mother Dairy
15	WEST ZONE	PALADI	SHETH MANJULAL S UDHAN,PALDI CHAR RASTA	3	942	5422	Mother Dairy
16	WEST ZONE	PALADI	SHARDA TAMPLE GARDEN, SHARDA TAMPLE ROAD SUKHIPURA	6	479/2	16188	Mother Dairy
17	WEST ZONE	PALADI	DHANVANTRI AAYURVEDIK UDHAN, PRASHANT PARK SOC.	22	86	9916	Mother Dairy
18	WEST ZONE	PALADI	SENIOR CITIZEN PARK, FATEHPURA	6	331/1	380	Mother Dairy
19	WEST ZONE	PALADI	LATE. RASIKLAL CHADULAL SHAH UDHAN (CHANDRANAGAR UDHAN)	22	92	2102	Mother Dairy
20	WEST ZONE	PALADI	LATE. RAMANLAL MANILAL SHAH UDHAN			630	Mother Dairy
21	WEST ZONE	PALADI	SHARDA SOC. PLAYING GROUND			1450	Mother Dairy
22	WEST ZONE	PALADI	TAGOR HALL GARDEN	3	556	2450	Mother Dairy
23	WEST ZONE	NAVRAN GPURA	DASH BUNGLOWS	20	373	7196	Mother Dairy
24	WEST ZONE	NAVRAN GPURA	DR. VANIKAR UDHAN,MITHAKHALI VILLAGE	3	473/2	851	Mother Dairy

25	WEST ZONE	NAVRAN GPURA	PRAHLADBHAI PATEL JOGGERS PARK, ISHWAR BHUVAN NAVRANGPURA	19	235	7607	Mother Dairy
26	WEST ZONE	NAVRAN GPURA	CHANDRA SHEKHAR AAZAD GARDEN, AAZAD SOC.	31	68	6589	Mother Dairy
27	WEST ZONE	NAVRAN GPURA	LATE. VIDHYABEN VASANT GAJENDRA GADKAR UDHAN	21	43	2023	Mother Dairy
28	WEST ZONE	NAVRAN GPURA	SAURABH GARDEN, SANT. JEVIER'S LOYLA SCHOOL	19	392	10628	Mother Dairy
29	WEST ZONE	NAVRAN GPURA	LATE. POPATLAL CHHOTALALDANI UDHAN, SHREYAS CROSSING	21	636	2930	Mother Dairy
30	WEST ZONE	NAVRAN GPURA	BIMANAGAR SOC. GARDEN, SETELIGHT ROAD	21	235	6820	Mother Dairy
31	WEST ZONE	NAVRAN GPURA	SUKAN-UDHAN, NEAR TAPOVAN SOC.	21	601	8400	Torrent Power Limited
32	WEST ZONE	NAVRAN GPURA	SHETH T B PARK (PARIMAL GARDEN)	3	675/1	36421	Torrent Power Limited
33	WEST ZONE	NAVRAN GPURA	SHETH M H PARK (LOW GARDEN), OPP. LOW- COLLEGE	3	430	41012	Ashima Limited
34	WEST ZONE	STADIUM	BAKULBHAI TRIPATHI UDHAN (USMANPURA GARDEN)	3	27	16086	Mother Dairy
35	WEST ZONE	STADIUM	USMANPURA VILLEGGE GARDEN, USMANPURA VILLEGGE	3	4	2214	Mother Dairy
36	WEST ZONE	STADIUM	VANDE MATRAM UDHAN, NEAR SWASTIK SCHOOL	28	334	8094	Mother Dairy
37	WEST ZONE	STADIUM	SENIOR CITIZEN PARK, BHIMJIPURA	28	505	2617	Mother Dairy
38	WEST ZONE	STADIUM	C C PARK KESAVNAGAR	28	589	940	Mother Dairy
39	WEST ZONE	NARANPURA	MADHAV SMUTI GARDEN, D K PATEL HALL	19	55	4047	Mother Dairy
40	WEST	NARANPURA	VRUNDAVAN VATIKA, PLYYARD	19	96	2023	Mother Dairy

	ZONE	URA	NAGAR CHAR RASTA				
41	WEST ZONE	NARANP URA	MAHARSHI RANGAVDHUT GARDEN, BETWEEN NARANPURA RAILWAY CROSSING AND SANDHVI CROSIING	29	15	3035	Mother Dairy
42	WEST ZONE	NARANP URA	MAHRSHI ARVIND GHOSH UDHAN, KAMESHVAR MAHADEV, ANKUR	29	160	12386	Mother Dairy
43	WEST ZONE	NARANP URA	VADILONU VRUNDAVAN (AAKASH GANGA), PARASNAGAR	29	360-1/2	2512	Mother Dairy
44	WEST ZONE	NARANP URA	PRAGATINAGAR GARDEN, GUJ. HOUSING BOARD OFFICE	29	79	9957	Mother Dairy
45	WEST ZONE	NAVA VADAJ	BHARATMATA UDHAN, UDHDHAVNAGAR, SORABJI COMPOUND	15	221	6070	Mother Dairy
46	WEST ZONE	NAVA VADAJ	LALBHAI CHHAGANBHAI PATEL UDHAN, TIGER FLAT	28	737	4059	Mother Dairy
47	WEST ZONE	NAVA VADAJ	VRUNDAVAN JOGARS PARK UDHAN, KIRANNAGAR	15	19	2180	Mother Dairy
48	WEST ZONE	NAVA VADAJ	MUNI. GARDEN NEAR KALPATRU FLAT	28	912	8704	Mother Dairy
49	WEST ZONE	NAVA VADAJ	VIRAT PUBLIC PARK, AMBIKANAGAR	1	16	2917	Mother Dairy
50	WEST ZONE	NAVA VADAJ	VARUN PUBLIC PARK, RAILWAY PARALLEL	1	12	993	Mother Dairy
51	WEST ZONE	NAVA VADAJ	BHAKTI PUBLIC PARK, TARNGA HEEL SOC.	1	13	2110	Mother Dairy
52	WEST ZONE	NAVA VADAJ	VIBHUTI PUBLIC PARK, NEAR K.R. RAVAL SCHOOL	2	21	5140	Mother Dairy
53	WEST ZONE	SABARM ATI	SAI GARDEN, RAMNAGAR			1012	Mother Dairy
54	WEST	SABARM	SENIOR CITIZEN PARK,	23	415/P	8629	Mother Dairy

	ZONE	ATI	DHARMNAGAR				
55	WEST ZONE	SABARMATI	MOTERA LAKE GARDEN	21	368	13753	Mother Dairy
56	WEST ZONE	SABARMATI	RATHI APPRT. GARDEN	23	797	1680	Mother Dairy
57	WEST ZONE	SABARMATI	SPARSH GARDEN	23	97	874	Torrent Power Limited
58	WEST ZONE	SABARMATI	TP 47 FP 63 KOTESHVAR GARDEN	47	63	3037	AMC
59	WEST ZONE	SABARMATI	MOTERA SANGATH MALL	21	363	3802	Gayatri Infrastructure
60	WEST ZONE	SABARMATI	LATE. SHAMALDAS LALLUBHAI PATEL UDHAN, RAMNAGAR	23	191/P	23405	Mother Dairy
61	WEST ZONE	CHANDKHEDA	SENIOR CITIZEN PARK, CHANDKHEDA			6100	Mother Dairy
62	WEST ZONE	CHANDKHEDA	DEVI PUBLIC PARK,PASHVANATH JANTANAGAR	20/A	102	6500	Mother Dairy
63	WEST ZONE	CHANDKHEDA	JAHANVI BUNGLOWS GARDEN	22	289	5074	Mother Dairy
64	WEST ZONE	CHANDKHEDA	KALI CULTURE	19	71	9730	Mother Dairy
65	WEST ZONE	CHANDKHEDA	SHARAN-2 FLAT GARDEN	22	267	1975	Mother Dairy
66	WEST ZONE	RANIP	VEDANT PUBLIC PARK, NEAR NAGARPALIKA OFFICE	1	76	2567	Mother Dairy
67	WEST ZONE	RANIP	VIDHATA PUBLIC PARK, KAMDHENU SOC.	1	125	3777	Mother Dairy
68	WEST ZONE	RANIP	RADHEY PUBLIC PARK,OPP. UMIYA HOSPITAL	1	52	1752	Mother Dairy
69	WEST ZONE	RANIP	LATE. SHREE ISHAWARBHAI PATEL JOGGARS PARK	2	102	4345	Mother Dairy
70	WEST ZONE	RANIP	KALI VILLEGE GARDEN, KALI LAKE	66/A	121	3770	Mother Dairy

71	WEST ZONE	RANIP	SHREE RAM CHOWK GARDEN, OPP. RUPAL FLAT	3	192	300	Mother Dairy
72	WEST ZONE	RANIP	SWAGAT HALL PLAYING PLOT	2	98	230	Mother Dairy
73	WEST ZONE	RANIP	AANAD PARTI PLOT GARDEN	66	294	250	Mother Dairy
74	WEST ZONE	RANIP	VIVEKANAND KUTIR GARDEN			200	Mother Dairy
75	WEST ZONE	RANIP	NEW RANIP GARDEN	66	263	1380	AMC
76	WEST ZONE	RANIP	RANIP PARK	66	255	3044	Torrent Power Limited
North Zone							
1	NORTH ZONE	SARASPU R-RAKHIYAL	LATE. REVABHAI PARAMAR GARDEN (AMBAR CINEMA, SARASPUR)	12	181	5947.51	Mother Dairy
2	NORTH ZONE	SARASPU R-RAKHIYAL	LATE. NARAYANBHAI AMBALALBHAI DAVE GARDEN, GENERAL HOSPITAL ROAD, OPP. SONERIYA BLOCK)	11	175	6327.33	Mother Dairy
3	NORTH ZONE	SARASPU R-RAKHIYAL	DR. BHIMRAV UDHAN (NEAR DAINASOUR CIRCLE, SARASPUR)	11	-	868.92	Mother Dairy
4	NORTH ZONE	BAPUNAGAR	OXIGEN PARK (BAPUNAGAR POLICE STATION)	11	R.S. No.154/P/151/P/166/P	15698.63	Mother Dairy
5	NORTH ZONE	BAPUNAGAR	KASTURBA GARDEN (CHANDRAPRASAD DESAI HALL)	12	92	2178.23	Mother Dairy
6	NORTH ZONE	BAPUNAGAR	POST OFFICE (AAZAD CHOWK, BAPUNAGAR)	11	R.S.No. 185/18/6/183/1	7870.23	Mother Dairy

7	NORTH ZONE	BAPUNAGAR	DR. AAMBEDAKAR GARDEN (BEHIND POLICE STATION)	11	R.S.No. 166/16/7/168/P	4047	Mother Dairy
8	NORTH ZONE	BAPUNAGAR	LAL BAHADUR SHASHTRI GARDEN (BAPUNAGAR STADIUM)	11	R.S.No. 279/28/1P	8094	Mother Dairy
9	NORTH ZONE	THAKKARBAPUNAGAR	KRUSHNANAGAR HOUSING GARDEN (KRUSHNANAGAR HOU.)	66	66	3580	Mother Dairy
10	NORTH ZONE	THAKKARBAPUNAGAR	MADHAV BUNGLOWS (MADHAV BUNGLOWS, CANAL ROAD)	65	181	503.22	Mother Dairy
11	NORTH ZONE	THAKKARBAPUNAGAR	AMBIKA PARK (AMBIKA PARK SOC.)	65	159	2800	Mother Dairy
12	NORTH ZONE	SAIJPUR	MAMA KALYAN GARDEN(KRUSHNANAGAR HOU.)	35/2	11	1096.1	Mother Dairy
13	NORTH ZONE	SAIJPUR	SANT. HAVASDEV GAMA GARDEN(G.D. ROAD)	35/1	52	343.09	Mother Dairy
14	NORTH ZONE	SAIJPUR	SHREE PARSHAV PADMAVATI UDHAN	1	687	2085	Mother Dairy
15	NORTH ZONE	SAIJPUR	SAIJPUR LAKE (SAIJPUR LAKE ROAD)	35/2	24	2000	Mother Dairy
16	NORTH ZONE	SAIJPUR	SANT SHREE KANVARAM SAHEB GARDEN (SAIJPUR GARNALA ROAD)	47	43	1228.96	Mother Dairy
17	NORTH ZONE	SAIJPUR	SANT SHREE VALINATH GARDEN (CHEHARNAGAR ROAD)	47	49	530	Mother Dairy
18	NORTH ZONE	SAIJPUR	LATE. NARESHBHAI MAGANBHAI NANDOLIYA (KANTAM FLAT)	31	51	1040	AMC
19	NORTH ZONE	SAIJPUR	SANT BABA SUKHRAM GARDEN(KUBERNAGAR ROAD)	47	80	1302.15	Mother Dairy

20	NORTH ZONE	KUBERNAGAR	NEHRU CHILDREN PARK (KUBERNAGAR MARKET)	Sardarnagar C.C. No.4559 to 4563/2863 to 2866	-	1814.62	Mother Dairy
21	NORTH ZONE	SARDAR NAGAR	PRAGATI PARK GARDEN (CHILODA ROAD)	99	133	1227.43	AMC
22	NORTH ZONE	SARDAR NAGAR	LATE. KANEYALAL GURJAR GARDEN	-	-	1155.27	Mother Dairy
23	NORTH ZONE	SARDAR NAGAR	MANORAMA GARDEN (BHADRESHVAR ROAD)	69	26	7868.79	Sarabhai Group
24	NORTH ZONE	SARDAR NAGAR	ANJANABEN TOLANI UDHAN(SARDARNAGAR)	-	-	772.98	Mother Dairy
25	NORTH ZONE	SARDAR NAGAR	SANT SHREE SANTRAMDAS UDHAN (SARDARNAGAR)	68	44	2354.12	Mother Dairy
26	NORTH ZONE	NARODA	SWAMINARAYAN UDHAN	121	172	2389	AMC
27	NORTH ZONE	NARODA	SANT SHREE ROHIDAS UDHAN	2	7	892	AMC
28	NORTH ZONE	NARODA	GAYTRI PARIVAR UDHAN	1	297	8823.38	AMC
29	NORTH ZONE	NARODA	SHREE VISHWAKARMA UDHAN	1	605	3134	Mother Dairy
30	NORTH ZONE	NARODA	AMC PARK (AVANI AAIKON, KATHVADA ROAD)	121	158	3600	Mother Dairy
31	NORTH ZONE	NARODA	SHREE PARSHURAM UDHAN	1	435	1420	Mother Dairy
32	NORTH ZONE	NARODA	SHREE YOGESHVAR UDHAN	2	107	2182	Mother Dairy
33	NORTH ZONE	NARODA	PUJYA HARIOM MOTA SHREE UDHAN	2	124	1815	Mother Dairy
34	NORTH ZONE	NARODA	BAPASITARAM GARDEN	2	64	980	Mother Dairy
35	NORTH	NARODA	MHARANA PRATAP UDHAN	2	156	5852	Mother Dairy

	ZONE						
36	NORTH ZONE	NARODA	SENIOR CITIZEN GARDEN	Naroda R.E.S.595/ 2	-	898	Mother Dairy
37	NORTH ZONE	NARODA	SARDAR PATEL GARDEN	1	377	4770.1 5	Mother Dairy
38	NORTH ZONE	NARODA	MADHAV UDHAN (PAYALNAGAR ROAD)	1	264	8221.1 6	Mother Dairy
South Zone							
1	SOUTH ZONE	ISHANPUR	SENIOR CITIZEN PARK	53	174/1	1011.5 4	AMC
2	SOUTH ZONE	ISHANPUR	SENIOR CITIZEN PARK			563	AMC
3	SOUTH ZONE	INDRAPURI	TUSHAR DESHMUKH	50		2856	Mother Dairy
4	SOUTH ZONE	INDRAPURI	DHRUV PUBLIC PARK	106		2395	Mother Dairy
5	SOUTH ZONE	ISHANPUR	FEEDAR CENAL DIVISION-1	52		1433	Mother Dairy
6	SOUTH ZONE	ISHANPUR	FEEDAR CENAL DIVISION-2	52		2220	Mother Dairy
7	SOUTH ZONE	ISHANPUR	FEEDAR CENAL DIVISION-3	52		5860	Mother Dairy
8	SOUTH ZONE	DANILIMDA	FEEDAR CENAL DIVISION-4	52		6386	Mother Dairy
9	SOUTH ZONE	DANILIMDA	FEEDAR CENAL DIVISION-5	52		5321	Mother Dairy
10	SOUTH ZONE	DANILIMDA	DR. BABA SAHEB UDHAN	2		450	Mother Dairy
11	SOUTH ZONE	MANINAGAR	CHANDULAL JAYCHANDAS UDHAN	4		2500	Mother Dairy
12	SOUTH ZONE	MANINAGAR	RAMNIKLAL V BHATT UDHAN	4		2800	Mother Dairy
13	SOUTH ZONE	MANINAGAR	RASHMI SHUKLA GARDEN	24		750	Mother Dairy

	ZONE	GAR					
14	SOUTH ZONE	MANINA GAR	KAMLA NEHRU GARDEN	24		8482	Ashima Limited
15	SOUTH ZONE	MANINA GAR	PANDIT DINDAYAL GARDEN	2		2000	Mother Dairy
16	SOUTH ZONE	MANINA GAR	PANDIT DINDAYAL GARDEN, OPP. PLANTATION PLOT	2		920	Mother Dairy
17	SOUTH ZONE	KHOKHR A	LAKSHMI NARAYAN GARDEN	25		6853	Mother Dairy
18	SOUTH ZONE	KHOKHR A	SHAMBHUBHAI JAGABHAI UDHAN	7		20235	Mother Dairy
19	SOUTH ZONE	KHOKHR A	GHODASAR LAKE GARDEN	52		1500	Mother Dairy
20	SOUTH ZONE	KHOKHR A	GURUJI BRIDGE GARDEN, NEAR DAKSHINI SOC.	24		1900	Mother Dairy
21	SOUTH ZONE	KHOKHR A	GURUJI BRIDGE GARDEN, NEAR SEVEN-DAY SCHOOL	24		1000	Mother Dairy
22	SOUTH ZONE	KHOKHR A	KAILASHVAN UDHAN	51		4416	Mother Dairy
23	SOUTH ZONE	LAMBHA	TP 54	54	126	2765	Mother Dairy
24	SOUTH ZONE	LAMBHA	PATEL VADI GARDEN			2327	AMC
25	SOUTH ZONE	VATVA	JOGGERS PARK	46		9555	Mother Dairy
26	SOUTH ZONE	VATVA	VATVA LAKE GARDEN	86		18000	Mother Dairy
27	SOUTH ZONE	VATVA	VATVA MUNI. GARDEN			2800	Mother Dairy
28	SOUTH ZONE	VATVA	BIMAL FARM	87	76	6528	AMC
North West Zone							
1	NORTH WEST	BODAKD EV	TP 50 GARDEN, GITANJALI PARTY PLOT, NEAR STERLING	50	118	34262	Mother Dairy

	ZONE		HOSPITAL				
2	NORTH WEST ZONE	BODAKD EV	NOVA VILLEGE MAHILA GARDEN, BEHIND RAJPATH CLUB, MAHAKALIMATA TAMPLE	50	307	28834	Mother Dairy
3	NORTH WEST ZONE	BODAKD EV	ROHINI PUBLIC PARK, JUDGES BUNGLOS	1/B	256	2135	Mother Dairy
4	NORTH WEST ZONE	BODAKD EV	ASHWINI PUBLIC PARK, NEAR SIMANDHAR TOWER	1/B	260	3873	Mother Dairy
5	NORTH WEST ZONE	BODAKD EV	BODAKDEV TRIANGLE GARDEN, NEAR NEW GRAND BHAGAWATI HOTEL	1/B	-	1500	Mother Dairy
6	NORTH WEST ZONE	BODAKD EV	SANDIPANI PUBLIC PARK, NEAR CHHAYAGHAR CHHAVANI	1/B	178	4821.88	Mother Dairy
7	NORTH WEST ZONE	BODAKD EV	FP 225 GARDEN, AANAND SCHOOL, PREMCHANDNAGAR ROAD	1	225	9575	Mother Dairy
8	NORTH WEST ZONE	BODAKD EV	POOJAN PUBLIC PARK, BEHIND RUDRA BUNGLOWS, NEAR AASHISH SCHOOL	6	230	1024	Mother Dairy
9	NORTH WEST ZONE	BODAKD EV	KIRTAN PUBLIC PARK, REVATI TOWER, RAMDEVNAGAR CROSS ROAD	6	229	1777	Mother Dairy
10	NORTH WEST ZONE	BODAKD EV	INDRA PUBLIC PARK, NEAR GOVERNMENT QUATERS	1	8401181424	dtzol	Mother Dairy
11	NORTH WEST ZONE	BODAKD EV	VIRTA PUBLIC PARK, NEAR L.J.COLLEGE	1	14	2227	Mother Dairy
12	NORTH WEST	BODAKD EV	VISAMO PUBLIC PARK, HANUMAN TAMPLE,	1	62	757	Mother Dairy

	ZONE		VASTRAPUR				
13	NORTH WEST ZONE	BODAKD EV	KRUTIK PUBLIC PARK, NEAR WATER TANK	1	160	1777	Mother Dairy
14	NORTH WEST ZONE	BODAKD EV	SHRAVAN PUBLIC PARK, NEAR SHREEJI DAIRY	1	135	2370	Mother Dairy
15	NORTH WEST ZONE	BODAKD EV	SWASTIK PUBLIC PARK, GOYAL TOWER, NEAR SANDESH PRESS	1	236	803	Mother Dairy
16	NORTH WEST ZONE	BODAKD EV	SURBHI PUBLIC PARK	1	217	604	Mother Dairy
17	NORTH WEST ZONE	BODAKD EV	CHITRA PUBLIC PARK, GOYAL TOWER, NEAR SANDESH PRESS	1/B	216	2703	Mother Dairy
18	NORTH WEST ZONE	BODAKD EV	VASTRAPUR LAKE GARDEN, VASTRAPUR VILLEGE	1	209	51761	Mother Dairy
19	NORTH WEST ZONE	BODAKD EV	SARTHI PUBLIC PARK, DIVYAPATH SCHOOL, NEAR MEMNAGAR LAKE	1	32	7116	Mother Dairy
20	NORTH WEST ZONE	BODAKD EV	MEMNAGAR R.M.S. LAKE GARDEN, SWAMI VIVEKANAND ROAD	1	18	53160	Mother Dairy
21	NORTH WEST ZONE	BODAKD EV	VIVEKANAND PUBLIC PARK, VIVEKANAND CHOWK	1	45	5424	Mother Dairy
22	NORTH WEST ZONE	BODAKD EV	VIVEKANAND SENIOR CITIZEN PARK, VIVEKANAND CHOWK	1	45	250	Mother Dairy
23	NORTH WEST ZONE	BODAKD EV	S.G. HIGHWAY (STRIP) S.G.HIGHWAY	-	-	-	Mother Dairy

24	NORTH WEST ZONE	BODAKDEV	AMC UDHAN, BODAKDEV	50	361	6743	Symphony Limited
25	NORTH WEST ZONE	THALTEJ	BHAIRAVI PUBLIC PARK, H.B.KAPDIYA SCHOOL, VISHRAMNAGAR	1	103	751	Mother Dairy
26	NORTH WEST ZONE	THALTEJ	TILAK PUBLIC PARK, NEAR NIKITA PARK	1	51	10999	Mother Dairy
27	NORTH WEST ZONE	THALTEJ	UPASANA PUBLIC PARK, OPP. SHIV TAMPLE	1	21	999	Mother Dairy
28	NORTH WEST ZONE	THALTEJ	VAMAN PUBLIC PARK, GULAB TOWER ROAD	2	76	4944	Mother Dairy
29	NORTH WEST ZONE	THALTEJ	TULSI PUBLIC PARK, NEAR JIVANDEEP BUNGLOWS	2	51	1440	Mother Dairy
30	NORTH WEST ZONE	THALTEJ	KANDARP PUBLIC PARK, NEAR JAY AMBE NAGAR	2	29	1280	Mother Dairy
31	NORTH WEST ZONE	THALTEJ	PALASH PUBLIC PARK, NEAR LOVE KUSH TOWER	2	9	853	Mother Dairy
32	NORTH WEST ZONE	THALTEJ	CHANDAN PUBLIC PARK, NEAR UDAGAM SCHOOL	38	271	2762	Mother Dairy
33	NORTH WEST ZONE	THALTEJ	ALTIOUS GARDEN, NEAR THALTEJ WARD OFFICE	-	-	476	Mother Dairy
34	NORTH WEST ZONE	THALTEJ	H.L. PATEL GARDEN, NEAR THALTEJ LAKE	1/B	708	5742	Mother Dairy
35	NORTH WEST	THALTEJ	PANCHAMRUT PUBLIC PARK, NEAR SOHAM TOWER, NEAR	213	38	52523	F Five C

	ZONE		SKUM SCHOOL				
36	NORTH WEST ZONE	THALTEJ	GOTILA GARDEN	37	170	8159	Torrent Power Limited
37	NORTH WEST ZONE	THALTEJ	SWATI BUNGLOWS PARK, SHAMPOL SOM P R L COLONI, THALTEJ AHMEDABAD	37	183	3516	Torrent Power Limited
38	NORTH WEST ZONE	THALTEJ	THALTEJ PARK, NEAR HIND PROVITION STORE, THALTEJ	50	167	2752	Torrent Power Limited
39	NORTH WEST ZONE	THALTEJ	SHINDHU BHAVAN PARK, SINDHU BHAVAN ROAD ,OPP. PAKAWAN, NEAR P.R.L. COLONI	39	58	6984	Torrent Power Limited
40	NORTH WEST ZONE	THALTEJ	HEBATPUR PARK, NEAR NARAYAN BUNGLOWS, NEAR HEBATPUR RAILWAY CROSSING	53/B	21		GIHED
41	NORTH WEST ZONE	THALTEJ	SARDAR PATEL GARDEN, SOLA	37	181		Zebar International School
42	NORTH WEST ZONE	GOTA	R.C. TECHNICAL GARDEN, R.C. TECHNICAL COLLEGE, SOLA BHAGAVAT ROAD	42	260	1562	Mother Dairy
43	NORTH WEST ZONE	GOTA	T.P. 32 F.P.166 OPP. I.C.B. FLORA	29	63	3460	Mother Dairy
44	NORTH WEST ZONE	GOTA	PANDAV PUBLIC PARK, NEAR RAJ RESIDENCY, PAVAPURI ROAD	32	166	10000	AMC
45	NORTH WEST ZONE	GOTA	VISHVAS CITI-7 GARDEN, NEAR VISHVAS CITI-7	2	15	2055	Mother Dairy
46	NORTH	GOTA	SENIOR CITIZEN PARK, NEAR	32	168	270	Mother Dairy

	WEST ZONE		AUDI SHOWROOM, GOTA				
47	NORTH WEST ZONE	GOTA	PANCHAM PUBLIC PARK, NEAR CHANDLODIYA BRIDGE				Mother Dairy
48	NORTH WEST ZONE	GHATLO DIYA	KOUTILYA PUBLIC PARK, K.K.NAGAR WATER TANK, K.K. NAGAR ROAD	1	57	1111	Mother Dairy
49	NORTH WEST ZONE	GHATLO DIYA	KALPATRU PUBLIC PARK, UMIYA HALL, NEAR NIRNAY NAGAR UNDERPASS	2	253	6861	Mother Dairy
50	NORTH WEST ZONE	GHATLO DIYA	PARIJAT PUBLIC PARK, BESIDE KALPATRU PUBLIC PARK	2	219	2494	Mother Dairy
51	NORTH WEST ZONE	GHATLO DIYA	SADHANA PUBLIC PARK, BESIDE NALANDA VIDHYALAYA, PAVAPURI ROAD	2	205	1378	Mother Dairy
52	NORTH WEST ZONE	GHATLO DIYA	MEGHNAD PUBLIC PARK, C.P. NAGAR	2	42	960	Mother Dairy
53	NORTH WEST ZONE	GHATLO DIYA	CHANAKYAPURI BRIDGE C.C.PARK, CHANAKYAPURI BRIDGE	1	29	3285	Mother Dairy
54	NORTH WEST ZONE	GHATLO DIYA	CHANDLODIYA-1, 128-A, CHANDLODIYA-1, NEAR CHANDLODIYA LAKE, CHANDLODIYA VILLEGE			250	Mother Dairy
55	NORTH WEST ZONE	CHANDLODIYA	CHANDLODIYA-2, 128-A, CHANDLODIYA-2, NEAR CHANDLODIYA LAKE, CHANDLODIYA VILLEGE	45	128	1641	Mother Dairy
56	NORTH WEST ZONE	CHANDLODIYA	CHANDLODIYA-3, 128-A, CHANDLODIYA-3, NEAR CHANDLODIYA LAKE, CHANDLODIYA VILLEGE	45	128	1000	Mother Dairy

57	NORTH WEST ZONE	CHANDL ODIYA	CHANDLODIYA-4, 208-A, CHANDLODIYA-4, NEAR CHANDLODIYA LAKE, CHANDLODIYA VILLEGE	45	128	1100	Mother Dairy
58	NORTH WEST ZONE	CHANDL ODIYA	SWAMI VIVEKANAND GARDEN, CHANAKYAPURI, NEAR TORRENT POWER	29	29	1480	AMC
59	NORTH WEST ZONE	CHANDL ODIYA	SILVAR STAR GARDEN, NEAR SILVAR STAR CHAR RASTA	45	195	1900	AMC
60	NORTH WEST ZONE	CHANDL ODIYA	AMC UDHAN, NEAR VANDEMATARAM, CHANDLODIYA	33	142	5917	AMC
61	NORTH WEST ZONE	CHANDL ODIYA	AMC UDHAN, OPP. VANDEMATARAM TOWNSHIP	33	125	10880	AMC
South West Zone							
1	SOUTH WEST ZONE	VEJALPU R	SAPATARUSHI PUBLIC PARK	1	213	3598	Mother Dairy
2	SOUTH WEST ZONE	VEJALPU R	OM PUBLIC PARK	1	207	1747	Mother Dairy
3	SOUTH WEST ZONE	VEJALPU R	DHYAN PUBLIC PARK	1	206	1386	Mother Dairy
4	SOUTH WEST ZONE	VEJALPU R	VIDHUR PUBLIC PARK	1	204	1527	Mother Dairy
5	SOUTH WEST ZONE	SARKHEJ	PANCHA LAKE GARDEN	27	72	15627	Mother Dairy
6	SOUTH WEST ZONE	SARKHEJ	SARKHEJ ROJA GARDEN	84/A	35	76460	Mother Dairy

7	SOUTH WEST ZONE	SARKHEJ	UTASAV PUBLIC GARDEN	3	285	1350	Mother Dairy
8	SOUTH WEST ZONE	SARKHEJ	FP 89 MAKARBA RAILWAY PARALLEL GARDEN	84	89	19000	AMC
9	SOUTH WEST ZONE	JODHPUR	SWAMI PUBLIC PARK	5	70	1572	Mother Dairy
10	SOUTH WEST ZONE	JODHPUR	SENIOR CITIZEN PARK			250	Mother Dairy
11	SOUTH WEST ZONE	JODHPUR	MHARA PUBLIC PARK	5	273	3340	Mother Dairy
12	SOUTH WEST ZONE	JODHPUR	MARICHI PUBLIC PARK	5	284	2439	Mother Dairy
13	SOUTH WEST ZONE	JODHPUR	VARAHI PUBLIC PARK	5	291	1801	Mother Dairy
14	SOUTH WEST ZONE	JODHPUR	VISHVAMITRA PUBLIC PARK	5	294	2302	Mother Dairy
15	SOUTH WEST ZONE	JODHPUR	PARTH PUBLIC PARK	3	290	2585	Mother Dairy
16	SOUTH WEST ZONE	JODHPUR	MUKTA PUBLIC PARK	3	295	1030	Mother Dairy
17	SOUTH WEST ZONE	JODHPUR	SHIV PUBLIC PARK	6	42/1	470	Mother Dairy
18	SOUTH WEST	JODHPUR	AANANDNIKETAN GARDEN	6	239	11800	Mother Dairy

	ZONE						
19	SOUTH WEST ZONE	JODHPUR	SHELBI SENIOR CITIZEN GARDEN	6	242/243	3501	Mother Dairy
20	SOUTH WEST ZONE	JODHPUR	SAFAL GARDEN			2500	Mother Dairy
21	SOUTH WEST ZONE	JODHPUR	KEVAL PUBLIC PARK	3	288	1925	Mother Dairy
22	SOUTH WEST ZONE	JODHPUR	PRAHLADNAGAR GARDEN	23	41	19232	Mother Dairy
23	SOUTH WEST ZONE	JODHPUR	FP 185 ISHAN TOWER	4	185	2113	Mother Dairy
24	SOUTH WEST ZONE	JODHPUR	VRAJDHAM GARDEN	4	183	3283	Pushti Seva Trust
25	SOUTH WEST ZONE	JODHPUR	VEDANT PUBLIC PARK	5	295	1200	A-One School
26	SOUTH WEST ZONE	JODHPUR	FP 212 GARDEN	4	212	1400	AMC
27	SOUTH WEST ZONE	JODHPUR	AUDA GARDEN, SOUTH BOPAL	3	255/1	5300	Mother Dairy
28	SOUTH WEST ZONE	JODHPUR	TP 51 FP 171 GARDEN	51	171	8596	AMC
29	SOUTH WEST ZONE	JODHPUR	TP 3 FP 266 GARDEN BOPAL	3	266	6150	AMC

List of Municipal Nurseries

Sr. No.	Nursery Address
1	Rasala Nursery, Nr. Rasala Garden, Law Garden
2	Saurabh Nursery, Opp. Saurabh Garden, Navrangpura
3	Vishwkarma Nursery Behind Vishwkarma College, Chandkheda
4	Kotarpur Nursery, Kotarpur Water Works
5	Gyaspur Nursery, Nr. Piran Char Rasta, Baherampura
6	Nikol Pumping Station Plot Nursery, Nikol
7	T.P. 51 F.P.205, Nursery, Sceince City

List of Traffic Circle/ Island

Central Zone			
Sr. No	Ward	Location of Traffic Circle/ Island	Developed / Maintained By
1	Raikhad	Mother Teresa Circle, Opp.Italian Bakery, Bhadra	A.M.C.
2	Raikhad	Triangle at Laldarwaja	Reliance
3	Khadia	Dr.Babasaheb Ambedkar Cr, Sarangpur	A.M.C.
4	Kalupur	Fountain nr. Ratan Pol gate	A.M.C.
5	Dariapur	Idgah Circle, Dariapur	A.M.C.
6	Dariapur	Babu Jagjivanram Circle	Bharat Petroleum
7	Madhupura	Madhupura Market Circle	A.M.C.
8	Madhupura	Circle opp. Hajipura garden	Bochasanvasi Aksharpur Sanstha
9	Girdharnagar	Circle nr.Mohan Cinema	A.M.C.
10	Girdharnagar	Ghaver Circle	A.M.C.
11	Raikhad	Opp.Cama Motor	Cama Motors Lt.
12	Girdharnagar	Circle Nr. Gayatri Mandir, Shahibaug	
13	Dudheshvar	Dudheshvar Circle, Nr. Water Tank, Dudheshvar	A.M.C.
14	Khadia	Opp. Big Bazar Circle.	A.M.C.
15	Asarva	Prabhunagar Circle	A.M.C.
16	Asarva	Meghaninagar Circle	A.M.C.
17	Jamalpur	Mota Bumbakhana, Nadiyawad Circle	AMC
18	Raikhad	Mother Teresa Circle, Opp.Italian Bakery, Bhadra	A.M.C.

East Zone			
1	Bhaipura-Hatkeshwar	Hatkeshwar Circle	A.M.C.
2	Amraiwadi	New Cotton Mill Circle	A.M.C.
3	Gomtipur	Topi Mill Circle	A.M.C.
4	Gomtipur	Gomtipur Gate Chowk Circle	A.M.C.
5	Gomtipur	Motibhai Parmar Chowk Circle	A.M.C.
6	Rakhial	Dynasaur Circle	A.M.C.
7	Bapunagar	Limda Chowk Circle	A.M.C.
8	Bapunagar	Circle opp.Bapunagar Water Tank	A.M.C.
9	Bapunagar	Circle nr. 137 Bust stand, Bapunagar	A.M.C.
10	Bapunagar	Circle opp.Bapunagar Police Station	A.M.C.
11	Nikol	Navrang Circle	A.M.C.
West Zone			
1	Paldi	Circle opp.C.N.Vidhyalay	Raymand
2	Paldi	Mahalaxmi Triangle	A.M.C.
3	Paldi	Triangle opp.N.I.D.	Reliance
4	Paldi	Circle opp.Paldi Bus-Stand	A.M.C.
5	Paldi	Triangle at jalaram crossing.	A.M.C.
7	Navrangpura	Polytechnic Cross Rd. Triangle	Reliance
8	Navrangpura	Late Rambhia Circle, Ambawadi	Print Vision
9	Navrangpura	Triangle at dus bangla	A.M.C.
10	Navrangpura	Nehrunagar Cross Rd.	Nirma Ltd.
11	Navrangpura	Circle on Rd. Fm.Law Garden to Nagari Hospital	HCG Medi surge Hospital
12	Navrangpura	Road side patta fm.GSRTC Bus Stand to Anandnagar Police chowki, opp. Zansi Rani statue	Texspin Bearings Ltd.

13	Navrangpura	Circle at Commerce Six Rd.	Adani Group
14	Navrangpura	Circle at Mithakhali Six Rd.	Ashima Ltd.
15	Navrangpura	Circle B/h.Ellisbridge Gymkhana	Reliance
16	Navrangpura	Circle opp.Law Garden Main Gate	Ashima Ltd.
17	Navrangpura	Circle opp.NCC off., Law Garden	Shree Labh
18	Navrangpura	Circle opp.Memnagar Fire St. Darpan Six Rd	Reliance
19	Navrangpura	Circle op.Navrang School,navrang circle	Hotel Fortune Landmark
20	Navrangpura	Circle nr.Lakhudi Lake	Addore
21	Navrangpura	Try gngle nr zanci ni rani	work in process for Z BLUE from brts dep.
22	S.P.Stadium	Wadaj Cross Road	Ultratech Cement Ltd.
23	S.P.Stadium	Nr.Chimanbhai Patel Bridge	ONGC Ltd.
24	S.P.Stadium	Nr.Chimanbhai Patel Bridge statue	A.M.C.
25	S.P.Stadium	Subhashbridge Circle	Reliance
26	New Wadaj	Nr. Mustar station nava vadaj	A.M.C.
27		4 Iyland and 1 cicle	
28	New Wadaj	Try gngle plot	Asopalav
29	New Wadaj	Akhbarnagar Circle	Silver Oak College of Engg. and Techno.
30	Sabarmati	Dharamnagar Cross Rd.	A.M.C.
31	Sabarmati	Guru Nanak Circle, Jawahar Chowk	A.M.C.
32	Chandkheda	Opp.Chandkheda Ward Off.	A.M.C.
33	Chandkheda	Circle Opp. Visat Petrol Pump	ONGC Ltd.
34	Chandkheda	Nr.silver avenue complex visat to tapovan road	ONGC Ltd.
35	Chandkheda	Nr.sangath flats visat to tapovan road(Maitri cirle)	Gaytri Group

North Zone			
1	Sardarnagar	Chiloda Circle	A.M.C.
2	Sardarnagar	Indira Bridge Circle	Appolo Hospital
3	Sardarnagar	Airport Circle	Ashima Ltd.
4	Sardarnagar	Bhadreshwar Triangle	A.M.C.
5	Sardarnagar	Talawadi Circle	A.M.C.
6	Naroda-Muthia	Baliakaka Circle	A.M.C.
7	Sarasapur	Circle nr. Dr.Haribhai Godani, Sarasapur	A.M.C.
8	Naroda	Circle Nr. Patiya, National Highway No.8	Shree Monark Edu. Trust
9	Nobalnagar	Island Nr. Infinium Toyeto, Nana Chiloda	Karnavati Super Speciality Hospital
South Zone			
1	Maninagar	Nr.Divan Ballubhai School	A.M.C.
2	Maninagar	Gordhanvadi tekra x road	A.M.C.
3	Behrampur	Khodiyar nagar x road tringle	A.M.C.
4	Maninagar	Circle nr. Avkar Hall, Kumbhnath Soc. Three Rasta	A.M.C.
5	Danilimda	Danilimda x road	A.M.C.
6	Beharampura	Ekta Circle, Gautamnagar	A.M.C.
7	Khokhra	Anupam Circle	A.M.C.
8	Khokhra	Kangaroo Circle	A.M.C.
9	Khokhra	Khokhra Circle	A.M.C.

10	Maninagar	Machhipir Circle, Nr. Vashantvadi	N.A.Group Of Companies
New West Zone			
1	Kali	D Kabin Gaurav Path	A.M.C.
2	Ranip	Balolnagar Circle	A.M.C.
3	Ranip	Nirnaynagar Garnala Circle	A.M.C.
4	Thaltej	Surdhara Circle	A.M.C.
5	Thaltej	Nikita Park Circle	A.M.C.
6	Thaltej	Sun & Step Circle	A.M.C.
7	Bodakdev	Opp.Pride Hotel, Judges Bungla Road	Pride Hotel
8	Bodakdev	Mansi Cross Road Island	A.M.C.
9	Bodakdev	Nehrupark Fountain	A.M.C.
10		Manav Mandir Cross Road	Tata Autochem Batteries Ltd.
11		Nr. Hotel Grand Cambay	S. G. Foundation
12		Circle opp. Vastrapur Lake, Nr. Himalaya Arcade	Himalya Construction
13		Island on Mansi Cross Road	Mecro Communication
14	Thaltej	Circle Nr. Country Inn Cross Road	Country Inn & Suites by Carlson Ahmedabad
South West Zone			
	Jodhpur	Nr. Satya Complex, 132 ft. Ring Road, Road From Shiv Ranjani to Jivraj Bridge	Panch Ratna Jewelers
	Jodhpur	Nr. Bhagvati Jewellers Shivranjni Cross road	Bhagvati jewellers

List of Central Verge

Central Zone				
Sr. No.	Location of Central Verge	Length of Road (Mt.)	Width of C. V. (Mt.)	Developed / Maintained By
1	Ladlapir Crossing to Girdharnagar Bridge (Tree Guard Plantation)	400	0.5	A.M.C.
2	Civil Hos. to Navin Chandra Park Soc. (Tree Guard Plantation)	1000	0.75	A.M.C.
3	Dilhi Darwaja to Under Bridge	1600	0.5	A.M.C.
4	Under Bridge to Dafnala	1000	0.5	A.M.C.
5	Dafnala to Ghevar Circle	800	1	A.M.C.
6	Gandhi Bridge to Prem Darwaja	3000	0.5	A.M.C.
7	Rahat Circle to Dilhi Darwaja	600	0.5	A.M.C.
8	Raipur Darwaja to Kankaria Police Cowki	1000	0.5	A.M.C.
9	Kagdapith Police Chowki to Diwana Ballubhai School	800	0.75	A.M.C.
10	Omnagar Crossing to Meghaninagar (Tree Guard Plantation)	850	0.6	A.M.C.
11	Kalapinagar Statue to Kalapinagar Bus Stop (Tree Guard Plantation)	130	0.50	A.M.C.
12	Santosh circle to Chmnpura Cross Road	300	0.50	A.M.C.
13	Rameshvar char Rasta to ratnasagar char Rasta Road(Model Road Phese-2)	700	0.50	A.M.C.
14	Gitamandir to Jamalpur Bridge (Tree Guard Plantation)	858	0.75	AMC
15	Jagganath Mandir to Jamalpur Bridge	146	0.50	AMC

16	Ladlapir Crossing to Girdharnagar Bridge (Tree Guard Plantation)	400	0.5	A.M.C.
17	Dadhichi Bridge to Police Commissioner Office (Tree Guard Plantation)	800	0.75	A.M.C.
18	Mohan Cinema to Santoshi Circle (Tree Guard Plantation)	150	0.75	A.M.C.
19	Premdarvaja to Idgah Circle (Tree Guard Plantation)	250	0.50	A.M.C.
20	Madhupura Police Station to RIVERfront (Tree Guard Plantation)	550	0.60	A.M.C.
East Zone				
1	Hatkeshwar Circle to C.T.M. Bridge	610	0.6	A.M.C.
2	Viratnagar Zonal Office towards Fountain	1000	0.6	A.M.C.
3	Viratnagar Fountain to Khodiyar Mandir	810	0.6	A.M.C.
4	Viratnagar Fountain to Krishna Party Plot	450	0.6	A.M.C.
5	Rajendra Park to Rajendra Park Vera	270	0.45	A.M.C.
6	Shital Chhaya to Maheshwari Circle	430	0.6	A.M.C.
7	Panchdev Mahadev Central Verge	550	0.6	A.M.C.
8	Panchdev Mahadev to Maheshwari Circle	590	0.6	A.M.C.
9	Odhav Fire Station to Takshshila School	1060	0.45	A.M.C.
10	Aapa Hotel to Sr. Citizen Park	500	0.45	A.M.C.
11	Jantanagar Tekra to Swiming Pool	900	0.45	A.M.C.
12	AEC Vera to Sardar Patel Statue	1050	0.9	A.M.C.
West Zone				
1	bhimjipura to vadaj central verdge	300	0.6	A.M.C.
2	sardar patel statue to usmanpura C.V	270	0.5	A.M.C.
3	usmanpura to vadaj bus stand C.V	660	1.1	A.M.C.
4	subhashbridge to R.T.O C.V	330	0.5	A.M.C.
5	vadaj bus stand to R.T.O devider	1290	0.8	A.M.C.

6	Vyasvadi to navavadaj circle	500	0.5	A.M.C.
7	bhimjipura to ramapir no tekro	330	0.55	A.M.C.
8	ladlishow room to sardar patel statue char rasta devider	800	0.5	A.M.C.
9	navrang circle to jogni mata temple C.V	510	0.9	A.M.C.
10	khodiyar mata temple to ankur to rupal park C.V	1140	0.5	A.M.C.
11	amin choktha to ankur C.V	1230	0.9	A.M.C.
12	pallav char rasta to ranna park C.V	570	0.6	A.M.C.
13	Ankur ro pallav char rasta devider	490	0.6	A.M.C.
14	Ankur to vijay nagar phatak devider	750	0.5	A.M.C.
15	naranpura phatak to A.E.C road devider	1260	0.5	A.M.C.
16	nirnaynagar to umiyanagar C.V	607	0.42	A.M.C.
17	prayag aavash to nishan school devider	450	0.5	A.M.C.
18	balolnagar circle to vyasvadi devider	1200	0.6	A.M.C.
19	nirnaynagar underbridge to bhimjipura char rasta C.V	1080	0.6	A.M.C.
20	bhimjipura char rasta to vijaynagar phatak devider	300	0.5	A.M.C.
21	commerce 6 road to navrangpura police chowki	800	0.4	G.H.C.L
22	navrangpura police chowki to mithakali	550	0.4	A.M.C.
23	rasala to tagore C.V	1450	0.5	A.M.C.
24	panchvati 5 rasta to mahalaxmi char rasta to bhagvannagar circle to mahalaxmi 5 rasta C.V	850	0.5	A.M.C.
25	mahalaxmi char rasta to bhagvannagar circle to mahalaxmi 5 rasta C.V	300	0.4	A.M.C.
26	nehrunagar circle to gitaben circle to panchvati 5 rasta	1200	0.5	A.M.C.
27	sardar patet statue to darpan 6 rasta C.V	800	0.5	Life care Hospital
28	darpan 6 rasta to L.D. college C.V	1200	0.5	A.M.C.
29	sales india to india to mithakali under pass C.V	600	1.1	A.M.C.
30	mithakali to paldi char rasta C.V	1000	1.1	A.M.C.
31	paldi char rasta to mahalaxmi char rasta sudhi devider	400	0.5	A.M.C.

32	mahalaxmi char rasta to mahalaxmi 5 rasta	200	1.1	A.M.C.
33	visat to tapovan	3600	3.8	A.M.C.
34	motera stadium C.V	800	0.6	A.M.C.
35	bhumi darshan to sai residency	600	0.55	A.M.C.
36	S.B.I to koteswar road	1000	0.55	A.M.C.
37	I.D.P school to gayatri C.V	400	0.6	A.M.C.
38	I.D.P school to maître circle sudhi C.V	420	0.6	A.M.C.
39	jawahar chowk C.V	500	1.2	A.M.C.
40	tollnaka C.v	700	1.5	A.M.C.
41	hotel nilkanth to dev aarya flat	350	0.55	A.M.C.
42	Sabarmati power house to zundal	6000	3	A.M.C.
43	visat to fire station	90	1.3	A.M.C.
44	manikrupa school to kadi nagrik bank sudhi C.V	800	0.35	A.M.C.
45	New C.G road C.V	1600	0.5	A.M.C.
46	D-cabin gauravpath	200	1.5	A.M.C.
47	pandit din dayal hall to shell ganaga C.V	240	0.6	A.M.C.
48	i.o.c.c.v to road side plantation	2200	0.6	A.M.C.
49	pramukh bungalows to anmol bungalow	800	0.6	A.M.C.
50	hometown -3 to S.V.square	630	1.1	A.M.C.
51	radha swami road C.V	1000	0.5	A.M.C.
52	pramukh bungalows to S.V square	630	1	A.M.C.
53	balolnagar C.V	90	1.5	A.M.C.
North Zone				
1	Memco Cross Rd. TO Bapunagar Cross Rd.	1550	1.2	A.M.C
2	Saraspur Central Verge	400	0.45	A.M.C.
3	Nana Chiloda to Indira Bridge	4007	1	A.M.C.
4	Indira Bridge to Airport Circle	1200	0.45	Selvel Media Pvt. Ltd.
5	Airport to Dafnala	2540	1	A.M.C.

6	Sardar Chowk to 132 ft. Ring Road	600	0.45	A.M.C.
7	Haridarshan Cross Road to Naroda Smashan gruh Road			A.M.C.
South Zone				
1	Anupam circle to Hatkeshwar circle road	650	0.55	A.M.C.
2	Hatkeshwar circle to Guruji bridge road	950	0.50	A.M.C.
3	Aavkar hall to Mangleshwar Mahadev to Jaymala road	1280	0.50	A.M.C.
4	Krishnabaug to Hirabhai tower road	930	0.55	A.M.C.
5	Kankaria Ring road	2100	0.55	A.M.C.
6	Apsara to Football ground road	290	3.0	A.M.C.
7	Mira x road to Shahaalam road	300	0.55	A.M.C.
8	Govindvadi to Vishalnagar road	700	0.55	A.M.C.
9	Isanpur Bridge to Govindvadi x road	580	0.55	A.M.C.
10	CTM bridge to Surelia to Ramrajya Harbhola park road	2500	0.55	A.M.C.
11	MahaLaxmi lake to Gujrat offset road	1360	0.55	A.M.C.
New West Zone				
1	opp. Pakvan Hotel from Armieda Building to Sindhu Bhavan	1600	0.45	A.M.C.
2	Iskon Circle to S.P. Ring Road	2500	3	A.M.C.
3	Shal Hos. to Jajis Bungla towards Karnavati Moters	2340	0.6	A.M.C.
4	Keshav Baug to Abhishilp	300	3	Bosh Rexroth (I) Pvt. Ltd.
5	Abhishilp to S.G. Highway	1770	0.6	A.M.C.
6	Mansi Cross Road to Vastrapur towards Guru Govind Dham	1350	0.6	A.M.C.
7	Mansi Cross Road to Satyagrah Chhavani	1020	0.6	A.M.C.
8	Surrounding Vastrapur Lake	1000	1.5	A.M.C.
9	Thaltej Gam to Shilaj Lake	810	0.6	A.M.C.
10	Sal Hospital to Sattadhar Cross Road	2070	0.6	A.M.C.
11	Vivekanand Circle to S.G. Highway	1800	0.45	A.M.C.

12	Ghatlodia Gauravpath	270	2	A.M.C.
13	Chankyapuri Bridge to Sattadhar	1110	0.45	A.M.C.
14	Science City Road	3000	5	A.M.C.
15	Sola Over Bridge towards Hebatpur	1500	0.6	Ganesh Housing
16	Star Bazar to Prernatirth Derasr	650		Ganesh Housing
17	"D" Cabin Gauravpath	120	1.3	A.M.C.
18	Balolnagar Road	80	1.5	A.M.C.
19	Surrounding Chanlodia Lake	530	0.45	A.M.C.
20	Chandlodia Bridge to Gota Chokadi	1580	0.45	A.M.C.
21	Chankyapuri Bridge to Sola Bhagwat	1950	0.45	A.M.C.
22	Ranip Swiming pool to Nirnaynagar Garnala	840	0.45	A.M.C.
23	Vastrapur Sanjivani Hospital To Drive-in Road			Dayalbhai Narsinhbhai Patel Foundation
24	Sal Hospital to Surdhara Circle			Country Inn & Suites by Carlson Ahmedabad
South West Zone				
1	Shyamal Cross Road. to S.G. Road	2900	2.0	Selvel Media Pvt. Ltd.
2	Shyamal Cross Road to Sivranjani Bridge	900	1	A.M.C
3	Prahladnagar Garden to Shelbi	550	0.5	A.M.C
4	Prahladnagar Garden to S.G. Highway Corporate Road	1470	0.80	A.M.C.
5	opp. Karnavati Club to Isro Qtrs.	600	0.5	A.M.C.
6	Om Tower to Anandnagar Cross Road	4000	0.5	A.M.C.
7	Vejalpur Crossing to Makrba Cross Road	1000	0.5	A.M.C.
8	Safal Pigasis to Setu Bunglow	400	0.5	A.M.C.
9	Prernatirth derasar to Starbazar	600	0.4	A.M.C.
10	Riddhi tower to lotus School	100	0.6	A.M.C.
11	Riddhi tower to d mart	310	0.5	A.M.C.
12	Punitnagar road c.v.	260	0.6	A.M.C.

13	Pancha lake garden to spipa	630	0.55	A.M.C.
14	Ropda lake to S.G. hoighway	420	0.55	A.M.C.
15	Rahul tower cross road to Vastrapur fatak	450	0.55	A.M.C.
16	I.D.P. School to Jivraj Bridge	1240	0.35	A.M.C.
17	Rahul tower to Prernatirth derasar	700	0.4	A.M.C.
18	Isro colony UpDown	200	3	A.M.C.
19	Shyamal cross road to kenyug cross road	300	1	A.M.C.
20	formula 1 hotel to chamunda fatak	510	0.65	A.M.C.
21	makarba torrent power to sarkhej road	1340	0.75	A.M.C.
22	Jivraj bridge to vastrapur fatak	1650	0.5	A.M.C.
23	yash complex to zalak flat	600	0.5	A.M.C.
24	super society to prernatirth part 2	300	0.5	A.M.C.
25	A.P.M.C. to Vishala circle to sarkhej circle	3800	1	A.M.C.

List of Plantation in AMC area in the year 2020-21

Sr. No.	Detail of Plantation	No. of Plants Planted
1	Regarding Mission Million Trees Campaign Plantation	1013856
	Total	1013856

Directory of officers of Garden Department

S.N	Officer Name	Post	Contact No.		E-mail ID
			Office	Mobile	
1	Mr. Jignesh B. Patel	Director, Parks & Gardens	25391811 Ext.801	9327038775	jigneshpatel@ahmedabadcity.gov.in
2	Mr. Dilipkumar A. Patel	Asst. Director, Parks & Gardens / Tech.	25391811 Ext.801	7567878491	dilipapatel@ahmedabadcity.gov.in
3	Smt. Minalben T. Vaidhya	Sr. Section Officer	-	9712700847	ssocz@ahmedabadcity.gov.in
4	Mr. Chetankumar D. Patel	Sr. Section Officer	-	9712700692	ssoez@ahmedabadcity.gov.in
5	Mr. Ajitkumar I. Desai	Sr. Section Officer	-	9712700871	ssowz@ahmedabadcity.gov.in
6	Mrs. Bhartiben G. Patel	Sr. Section Officer	-	7567877236	ssonz@ahmedabadcity.gov.in
7	Mr. L K Patadia	Inc. Sr. Section Officer	-	7567878493	ssosz@ahmedabadcity.gov.in
8	Mr. Mohitkumar D. Patel	Sr. Section Officer	-	9712700751	ssonwz@ahmedabadcity.gov.in
9	Mr. Devendra M. Desai	Sr. Section Officer	-	7567877325	ssoswz@ahmedabadcity.gov.in

**Monthly remuneration received by officers and employees
working in Garden department**

Sr. No.	Name of Officers/ Employees	Designation	Grade	Grade-pay	Basic pay	Monthly gross remuneration (Rs.)
1	JIGNESH B PATEL	Director Parks and Gardens	67700-208700	6600	96600	128413
2	DILIPKUMAR A PATEL	Assistant Director Partk and Garden Technical	53100-167800	5400	53100	70611
3	DABGAR DINESHKUMAR A	Junior Clerk	25500-81100	2400	36400	49444
4	VIKRAMBHAI B PATEL	Assistant Manager	53100-167800	5400	65200	88669
5	USMANGANI ABDULBHAI VORA	Senior Clerk	35400-112400	4200	47600	62368
6	AJITKUMAR ISHWARBHAI DESAI	Senior Section Officer	44900-142400	4600	44900	62792
7	MINALBEN TAPANKUMAR VAIDYA	Senior Section Officer	44900-142400	4600	44900	62777
8	CHETANKUMAR DHIRUBHAI PATEL	Senior Section Officer	44900-142400	4600	44900	62777
9	MOHIT DHAYABHAI PATEL	Senior Section Officer	44900-142400	4600	44900	60385
10	NIKUNJKUMAR PARSHOTAMBHAI BAFLIPARA	Sahayak Junior Clerk		0		19950 Fix Pay
11	RAJESHKUMAR RAMANBHAI RATHOD	Sahayak Junior Clerk		0		19950 Fix Pay

12	UTKARSH NARENDRABHAI PATEL	Sahayak Junior Clerk		0		19950 Fix Pay
13	KAUSHIKKUMAR VALJIBHAI NANDOLA	Sahayak Junior Clerk		0		19950 Fix Pay
14	SHAILESH ASHOKBHAI SOLANKI	Garden Sup. Tech		1900		19950 Fix Pay
15	LALJIKUMAR JERAMBHAI BALDANIA	Garden Sup. Tech		1900		19950 Fix Pay
16	SUNILKUMAR JASHUBHAI CHAUDHARY	Garden Sup. Tech		1900		19950 Fix Pay
17	PRAKASHBHAI RAMJIBHAI CHAUDHARI	Garden Sup. Tech		1900		19950 Fix Pay
18	SAHADEVBHAI BHURABHAI CHAUDHARI	Garden Sup. Tech		1900		19950 Fix Pay
19	HIRALBEN JILUBHAI DHADHAL	Garden Sup. Tech		1900		19950 Fix Pay
20	KAILASH BHUPATBHAI ANDHANI	Garden Sup. Tech		1900		19950 Fix Pay
21	HINABEN MANILAL RAUT	Garden Sup. Tech		1900		19950 Fix Pay
22	DHRUVANGKUMAR RAJENDRABHAI PATEL	Garden Sup. Tech		1900		19950 Fix Pay
23	NISARG CHANDUBHAI BHORANIYA	Garden Sup. Tech		1900		19950 Fix Pay
24	SNEHAKUMARI MAHESHBHAI PATEL	Garden Sup. Tech		1900		19950 Fix Pay
25	MAHAMMADAMAN ZAHEERMIYA MALEK	Garden Sup. Tech		1900		19950 Fix Pay
26	DHIRALBAHEN SURESHBHAI PATEL	Garden Sup. Tech		1900		19950 Fix Pay
27	SONALBEN SONINGBHAI JUNJIYA	Garden Sup. Tech		1900		19950 Fix Pay

28	HASMUKHBHAI RAVJIBHAI CHAUDHARI	Garden Sup. Tech		0		19950 Fix Pay
29	JANMRAJ DADUBHA PARMAR	Garden Sup. Tech		1900		19950 Fix Pay
30	AJAY SHAILESHBHAI PITHVA	Garden Sup. Tech		1900		19950 Fix Pay
31	KARANKUMAR GHANSHYAMBHAI PATEL	Garden Sup. Tech		1900		19950 Fix Pay
32	GANPATBHAI BABUBHAI PARMAR	Garden Sup. Tech		1900		19950 Fix Pay
33	HARSHAL JAYANTILAL TALA	Garden Sup. Tech		1900		19950 Fix Pay
34	HIRENKUMAR THAKORBHAI PATEL	Garden Sup. Tech		1900		19950 Fix Pay
35	TRUSHARKUMAR BALUBHAI PATEL	Garden Sup. Tech		1900		19950 Fix Pay
36	VISHALKUMAR SIKANDARBHAI VASAVA	Garden Sup. Tech		1900		19950 Fix Pay
37	KINJALBEN SHANKARBHAI SAPRA	Garden Sup. Tech		1900		19950 Fix Pay
38	NARENDRAKUMAR CHANDUBHAI SAPRA	Garden Sup. Tech		1900		19950 Fix Pay
39	MAITRI BALVANTBHAI SOLANKI	Garden Sup. Tech		1900		19950 Fix Pay
40	ALPESHKUMAR DEVASIBHAI BALAS	Garden Sup. Tech		1900		19950 Fix Pay
41	RUSHANG UMESHKUMAR KANDOLIA	Garden Sup. Tech		1900		19950 Fix Pay
42	JIGNESHKUMAR CHANDUBHAI RATHVA	Garden Sup. Tech		0		19950 Fix Pay
43	JAYDIPSINH PRAVINJI RAJPUT	Garden Sup. Tech		0		19950 Fix Pay

44	LILABHAI ISHVARBHAI CHAUDHARI	Garden Sup. Tech		0		19950 Fix Pay
45	HITESHKUMAR DALSUKHBHAI PARMAR	Garden Sup. Tech		0		19950 Fix Pay
46	UMANGKUMAR ASHVINBHAI PATEL	Garden Sup. Tech		0		19950 Fix Pay
47	SAURABHKUMAR KANUBHAI RATHOD	Garden Sup. Tech		0		19950 Fix Pay
48	DIXA RAMESHBHAI PRAJAPATI	Garden Sup. Tech		0		19950 Fix Pay
49	DIPTI RAMESHBHAI PRAJAPATI	Garden Sup. Tech		0		19950 Fix Pay
50	AMRUTBHAI C CHAUDHARI	Section Officer	29200-92300	2800	44100	61593
51	NILAM M PATEL	Garden Inspector	29200-92300	2400	35900	49377
52	RAMANBHAI D PARMAR	Garden Inspector	29200-92300	2400	35900	49717
53	PIYUSH R PATEL	Garden Inspector	29200-92300	2400	32900	46049
54	LALABHAI K PATDIYA	Garden Inspector	29200-92300	2400	31900	46049
55	MAHESH R CHAUDHARI	Garden Inspector	29200-92300	2400	35900	49717
56	NATVARBHAI D BHANBHI	Garden Inspector	29200-92300	2400	32900	45936
57	RAJESHKUMAR B DABHI	Garden Sup. Tech	25500-81100	1900	27900	36925
58	GOPALBHAI T KOPATEL	Garden Sup. Tech	25500-81100	1900	27900	36925
59	SATISHKUMAR A PATEL	Garden Sup. Tech	25500-81100	1900	27900	36925
60	VIJAYKUMAR P VIHOL	Garden Sup. Tech	25500-81100	1900	27900	36925
61	HASUMATI J GOSWAMI	Garden Sup. Tech	25500-81100	1900	27900	36925
62	DILIPSINH C RATHOD	Garden Sup. Tech	25500-81100	1900	27900	36925
63	BHARATKUMAR G RATHOD	Garden Sup. Tech	25500-81100	1900	27900	36925
64	JAYVIRSINH B ZALA	Garden Sup. Tech	25500-81100	1900	27900	36925
65	ARVINDKUMAR B PATEL	Garden Sup. Tech	25500-81100	1900	27900	36925
66	KHUSHVANT S VAGHELA	Garden Sup. Tech	25500-81100	1900	27900	36925

67	SURESHKUMAR R KHARADI	Garden Sup. Tech	25500-81100	1900	27900	36925
68	SUDHABEN H PATEL	Garden Sup. Tech	25500-81100	1900	27100	36925
69	PATEL BHARTIBEN DINESHBH	Senior Section Officer	44900-142400	4600	49000	68396
70	DESAI DEVENDRAKUMAR M	Section Officer	39900-126600	4400	49000	68740
71	VISHNUBHAI GOVINDBHAI	Junior Mali	15700-50000	1650	33000	44862
72	RAMPAL GYANDIN CHAUHAN	Junior Mali	15700-50000	1650	31100	43732
73	PATEL JAGDISH MANILAL	Junior Mali	15700-50000	1650	31100	43682
74	PRAVINSINH G DABHI	Junior Mali	15700-50000	1650	31100	43732
75	KALAL HIRALAL KHIMARAM	Junior Mali	15700-50000	1650	31100	41034
76	ANUBHAI SURAJI PALDIYA	Junior Mali	15700-50000	1650	31100	43682
77	MUKESHBHAI B PATNI	Mali	15700-50000	1650	31100	43682
78	POPATBHAI V PARMAR	Mali	15700-50000	1650	31100	43682
79	PATEL UTTAMBHAI N	Senior Mali	19900-63200	1900	31100	42420
80	KATARA MAGANBHAI K	Junior Mali	15700-50000	1650	29300	40061
81	RAUT SHANTILAL S	Head Mali	19900-63200	1900	31100	42368
82	MAKWANA LIMBABHAI S	Senior Mali	19900-63200	1900	31100	42368
83	THAKOR GABHAJI K	Mali	14800-47100	1300	17700	23598
84	CHIMANBHAI BABABHAI	Safai Kamdar	15700-50000	1650	35000	47608
85	MANIBEN DAHIBEN	Mazoor	15000-47600	1300	28000	36857
86	RAVJIBHAI B CHAUHAN	Mazoor	15000-47600	1300	28000	36857
87	NANIBEN J BORIYA	Mazoor	15000-47600	1300	28000	36857
88	JOBENBHAI D THAKOR	Mazoor	15000-47600	1300	28000	36857
89	JETHIBEN M CHAUHAN	Mazoor	15000-47600	1300	28000	36857

90	RATANBEN N MAKWANA	Mazoor	15000-47600	1300	28000	36857
91	MAHESH M SOLANKI	Mazoor	15000-47600	1300	28000	36857
92	AMTHABHAI G PARMAR	Mazoor	15000-47600	1300	28000	36857
93	PARAGBHAI M PARMAR	Mazoor	15000-47600	1300	28000	36857
94	MEHULBHAI C PARMAR	Mazoor	15000-47600	1300	28000	36857
95	KANUBHAI A PARMAR	Mazoor	15000-47600	1300	27200	35921
96	NAROTTAM P VANIYA	Mazoor	15000-47600	1300	27200	35921
97	PRAVINKUMAR D AYAR	Mazoor	15000-47600	1300	28000	36857

Expenditure in the year 2020-21 & Budget for the year 2021-22**(Rs. in Lacs)**

Department / A/c. Code	Branch and Account Head Name	Expenditure 2020-21	Budget 2021-22
Revenue Expenditure-601			
30199	Salary	891.01	1084.68
34101	Telephone & Trunk call (Office)	2.00	2.00
34102	Postage and Telegram	2.00	2.00
34401	Stationary	4.00	4.00
34899	Other Expenditure	100.00	6.00
38224	Stores & Office Buildings	10.25	3.25
38302	Garden and Tree Maintenance	1202.50	2000.00
39201	Vehicle Expenditure	5.00	5.00
43102	Other Electric Bill (Light Energy)	75.00	60.00
43201	Petrol/ Diesel	40.00	46.00
48118	Seeds, Plants	50.00	5.00
48123	Garden Equipments	100.00	50.00
48124	Kunda	50.00	5.00
Capital Expenditure- 601			
64302	Gardens	3025.00	3900.00
64305	Playground	50.00	10.00