

htRx xivRLVtbNI yfx - 2005 ykde RSI h vqoÍ tÍ I kktyfxeJ zem¾j tÍ h

btÂn<e(bæJJtI t)yÂDfth  
yÂDÂI gb - 2005

yÂDÂI gbl fj b - 4 (F) nKα I e ÂJd<Jth  
btÂn<e ytv<e vM<ft/btdæÂNft

ÂJCtdI wI tb - RSI h - vqoÍ tÍ

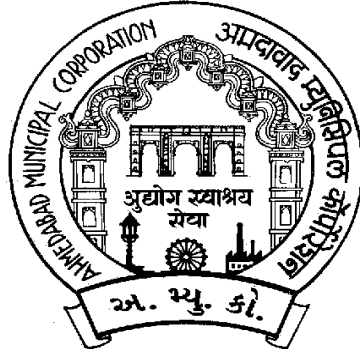

ybaetJtæ bntI dhvtÂj ft  
RSI h-vqoÍ tÍ

Jto2018-19

vfhK - 1

mbdXI I e ÂJd<tu  
ôgJM&t<Rt, ftgtayI uVhstu

ôgJM&t<RtbtzkuBçprl .frbNI h, yze.mexe yLlSl egh, zumexe yLlSl egh,  
ytme.mexe yLlSl egh, ytme.yLlSl egh,xifl efj mwhJtRÍ h <&t I til  
xifl efj mwhJtRÍ I tu mbtJN &tg Au zll is, vtKe, htz <&t Bçprl .rcôz'd  
cl tJt yldil e ftbdehe <bs blxl Lml e ftbdehe fhJtbt kyJuAu <bs  
zll is yI uvtKel t fl ifNI tuytvJtbt kyJuAu

**AHMEDABAD MUNICIPAL CORPORATION**

# EAST ZONE - ENGINEERING DEPARTMENT

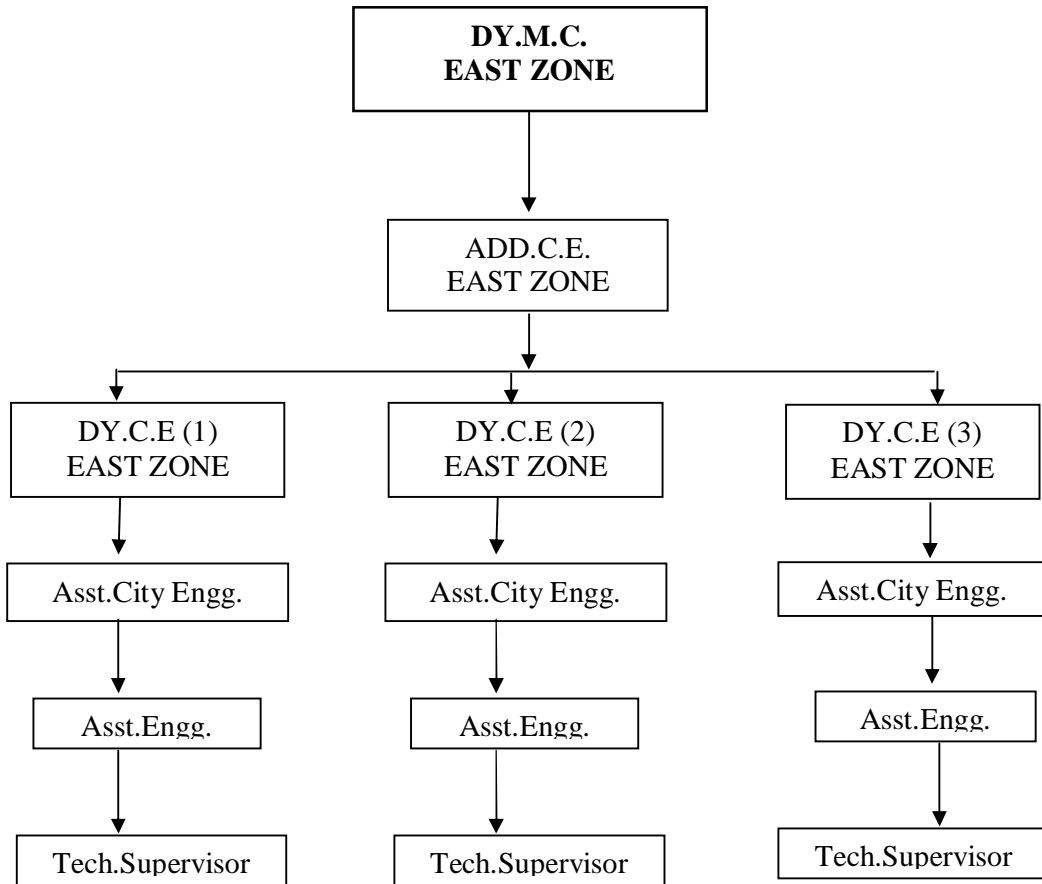

## «fhK - 2

### yADfthe<&t fbøthel e ytl em•ttytuyI w/hstu

#### (1) ADDITIONAL CITY ENGINEER (ZONE)

1. He shall plan Overall improvement and devlopment of water S.W.D,Roads and Drainge service of his zones,and shall keep in touch and co-ordination with Project Devision as well as Elecrical-Mechanical Section for timely implementation.He will also balance the proper water distrubution in his zonal areas and make suitable changes in network and valve controles,whereever and whenever necessary.
2. He shall cheke the complaint registers atleast once on a fortnight,ensure that the complaint are atteded regularly and promptly.
3. He will guide his staff for structural improvement of Muncipla building,public toilets,Sanitary Blocks etc.He will monitor his staff in well planned maintence and desilting of Strom water drains,Catchpits.Drainge lines,Manholes before and during Monsoon.He will also control and restrict the sewage water from entering the strome water drain in fair seasons.
4. He will schedule the rgular visit at source of water supply to his area.He will also pay regular visit to sewage disposal woris under him and will monitor the quality of effluent as well as the function of S.T.P.

5. Add.c.e will be responsible for planning of Budget for works under hom and at the same time he will have to keep up the progress of the works to meet with the Budget provision. Add.C.E's will monitor the preparation of tender documents ,specification of each of the items,their rates and the time shedule (time limit) for complition of work.
  
6. Add.C.E will keet an up to date record for the works carried outh from (1) Govt. or any other grant(2) Govt.or any other loan(3) Works undr M.P Budget (4) Works under M.L.A Budgetr (5) Works under Muncipal Councilors budget with him.

## **(2) DEPUTY CITY ENGINEER(ZONE)**

1. Deputy City Engineer will see overall maintenance of Engineering services in his wards. He will keep the close watch on the zonal and tubewell station and drainage pumping station of his wards, as well as terminal sewage pumping stations and if any problem is found, he shall immediately arrange to attend it with the assistance of his zonal staff in co-ordination of Mechanical-Electrical and project staff whenever necessary.
2. He will arrange to solve the water supply and drainage complaints and shall on top most priority take personal visit to solve complaints outstanding for more than 4 days and also all major breakdowns immediately.
3. He will also arrange the working of road gangs in his wards according to urgency and importance of the respective sites.
4. Deputy City Eng. will visit muster station/stores in his wards once fortnight and will review the compliance of public compliance and stock of materials required for engineering works.
5. Deputy City Engineer shall assess the quantity and requirement of desilting of drainage lines and storm water drains in his area and will arrange and will verify that the desilting is done satisfactorily particularly before monsoon.
6. He will monitor general establishment in his wards, arrange for departmental truck carting and will regulate the temporary establishment of technical staff and laborers

7. He will help the Add.C.E in procuring the material of Engineering works from Central store.He will make proper assessment well in advance and check the stock in his zonal sub stores.
8. He will have to check the Affidavit for court cases which are prepared by Asst.C.E and will give necessary guidance.
9. He will initiate planning pertaining to augmentation of water pipe line and sewer lines in his area.
10. He will co-ordinate with Torrent., G.E.B., and Ahmedabad Telephones for inter department issues, such as R.O permit fixing of alignment, recover of reinstatement charges etc.
11. The Draftsman and Zonal drawing branches staff will be working under his guidance
12. He will take up the labour problems, establishment schedule and negotiation with labour unions.

### **(3) ASSISTANT CITY ENGINEER (ZONE):-**

- (1) Asst.C.E. will take care of all engineering services and work in their respective wards.They will monitor all the complaints regarding drainage overflow,,M.H,repairs public toilets repairs,water shortage,water line leakages,pollution,New water connection and drainage connection.
- (2) Asst.C.E will attend his maintenance stores at least once a week.He will be available at one of his stores in the morning hours for half an hour i.e from 8.00 to 8.30 A.M. He shall check the muster/Presence of each department stores staff working under him at least once in fortnight.
- (3) He will be helped by his technical supervisors in taking levels,drawing L section,Cross section etc, while executing the resurfacing work of major roads.It will be the full responsibility of Asst.C.E to see that all service lines and cross pipes are laid in time strictly as per specifications.
- (4) Asst.C.E shall take care of all court matters pertaining to his ward.He shall make affidavit in the court after getting it prepared by the Advocate and checked by Dy.C.E concerned.He shall attend the court in routine cases and shall deal with all court Cases.
- (5) He will check the working of staff under his i.e Asst.Engg.,Technical supervisors, Supervisors, Manhole Inspectors, Manhole Sub Inspectors, Line mant etc.
- (6) To take lead,monitor and control the pollution cases.
- (7) To Verify & Check the section of new water connections with by-laws and rules,regulations



- (8) He will verify and monitor the working of chlorination system, foundations and fixing of pumps motors with base plates, bolts-nuts etc.
- (9) He will co-ordinate with laboratory staff in taking samples, testing the quality of water, and will keep records of the same.

### (1) ASSISTANT ENGINEER (ZONE):-

An Assistant Engg. has to work under the instruction of Asst.City Engg.He. Will be responsible for day to day complaint and maintenance of the ward.

- **Water**

- A. Attend the distribution W.P.L leakage and main water pipe line leakages. This shall be attended within maximum of two days.
- B. He will check pressure,leakages,illegal or direct motring and will take suitable actions.Thus he has to control and balance water distribution net under the guidance of Asst.C.E.
- C. He will put up proposals for replacement of A.C,R.C.C P.V.C water pipe line,controlling system,cleaning of water pipe lines,wash out and will execute it.
- D. He will be responsible for minor civil maintenance works and overall outlooon and cleanliness of tubewell station in his ward
- E. To keep perfect records,of the pipes,materials and specials supplied to theContractor and those used on site.

- **Road**

- A. He will examine permit for road opening in materials, will recommend if and will reinstate the road after receiving completion report from executing agencies.
- B. He will be responsible for cleaning of catchpits, storm water drains etc. and will do efficient desilting of S.W.D and catchpits in his ward
- C. He will look after minor and immediate repairs maintenance of Central Verge, traffic island etc.

- **Drainage :-**

- A. He will attend the complaints of drainage overflowing, M.H repairs, breakdowns, public toilets repairs and will take suitable immediate action.
- B. He will inspect sites of 90x10 toilets applications, will issue work orders, will verify the work on completion and will recommend the payment.
- C. He will arrange for regular desilting of branch and sub branch drainage lines through departmental labourers.
- D. He will inspect main drainage line of ward with manhole sub-Inspector once a week., and will attend the irregularity, if any. He will also prepare the estimates for desilting of drainage lines, and will get them executed at proper time i.e well in advance before onset of monsoon.
- E. He will inspect sites of drainage connection and get the connection done after all technical verification and getting the charges deposited in A.M.C.

**F.** If any irregular drainge connection is found in the ward,it will be the solve responsibility of the Assistant Engineer to stop it,disconnect it and take appropriate action.

• **Building :-**

- A.** An Assistant Engg. in the ward will take care of all the Muncipal Building and compound wall or fencing of open plots in his ward. He will arrange for day to day repairs,stop water line as well as tap leakages,replace all leaking pipes and water taps,arrange to give clean water to the consumers(U.G tanks and O.H tanks shall be cleaned regularly.
- B.** Leaking roofs and slabs shall be attended and promptly disposal of rain water shall be smooth and efficeient.
- C.** He shall keep the compoun,of Muncipal building fully secured by maintaining compoundwall,gates,wire fencing etc.
- D.** All departmental staff and labourers shall be given adequate works for full utilasation of staff employes and A.E will closely regulate them and supply them with adequate building materials.

## v{fhK - 3

# Âl Kog j wtl e «ÂÇgtbtkyI mhJtl e ftgøæ^r<

\* sret sret bret{ytuylduÂl Kog j wtl btxyI mhJtbtkytJ<e ftgøîDÂ<

sret sret fbtuylduÂl Kog btxyÂM<ðJbtktJh zij edNI I t ybj btk  
hnij t ® gbtuykd< sÁhuÂl Kog j wtl btxu mCDe< yt.R/yt.me.R/zume.R  
îtht «vtú j yze.mexe.Rsl in bthV<u zuBgwfrbSh©e,BgwfrbSh©e <hV  
Âl Kog btxu mKvKoÂJd<tu mt&u I tD BgwfrbSh©e <hV bñJtbtkytJuAuyI u  
BgwfrbSh©e îtht mCDe< fbexefu sl hj ctzoîtht sÁhe ® Kog XhtJJtbtk  
ytJuAusil turybj fhJtbtkytJuAu

vfhK - 4 yI u5

ftgtacòJJt I f<sup>3/4</sup>e fhj DthKtu<&t

ftgtacòJJt btxl t

ÂI gbtuÂJÂI bgtumæI tytu®I gb mldh,æV<htu

Rsl ln Ft<tbtk ftgtacòJJt btxl eau bnscl t ÂJÂI bgtu ,mæI tytuÂI gb  
mldh yl ueV<htl uyl mhJtbtkytJuAu

\* ce.ve ybume.yfx,  
ybetJtæ bntI dh vtAj ft  
ybetJtæ.

- vtKed, dxh, Mxj j tRx < & t hll< t l e mJj < tu (smt smt «fhl t cIDfbl tuAj d& yhegt) cIDfbl Jtæ mltngxeytI usmt smt htn< l t chtyuytvJt ytdl e l d&

(1) vtKel e j tRI :-

| 0gAf< d< JmJtxl t cIDfbl vit0tVα |   | I d&   |
|----------------------------------|---|--|
| y                                | 50.0 atube & e ytiAwntg < tu  | vtKel e j tRI l tFJtl t FhFh Fad t 15 %<br>Fao (0gAf< d< Jtufl u vhw/mt Fao ytvJtbtkytJNu)         |
| c                                | 50.0 atube & e JDwyl u 65.0 atube mDe   | vtKel e j tRI l tFJtl t FhFh Fad t 25 %<br>l t Fao (0gAf< d< Jtufl u l u vhw/mt Fao ytvJtbtkytJNu) |
| f                                | 65.0 atube & e JDwyl u 75.0 atube mDe   | vtKel e j tRI l tFJtl t FhFh Fad t 50 %<br>l t Fao (0gAf< d< Jtufl u l u vhw/mt Fao ytvJtbtkytJN)  |
| F                                | 75.0 atube & e JDwyl & Jt MJ'ok ghl x fusl t Aj tkl e mtRI 400 atujth yxj ufu335 atube & e JDwntg | vtKel e j tRI l tFJtl t FhFh Fad t 100 %<br>Fao (0gAf< d< Jtufl u vhw/mt Fao ytvJtbtkytJN)         |

(2) dxh : 0gAf< d< JmJtxl t cIDfbl vit0tVα :-

| 0gAf< d< JmJtxl t cIDfbl vit0tVα |   | I d&   |
|----------------------------------|---|--|
| y                                | 50.0 atube & e ytiAwntg < tu  | dxh j tRI l tFJtl t FhFh Fad t 15 % l t Fao  |
| c                                | 50.0 atube & e JDwyl u 65.0 atube mDe   | dxhj tRI l tFJtl t FhFh Fad t 25 % l t Fao   |
| f                                | 65.0 atube & e JDwyl u 75.0 atube mDe   | dxhj tRI l tFJtl t FhFh Fad t 50 % l t Fao   |
| F                                | 75.0 atube & e JDwyl & Jt MJ'ok ghl x fusl t Aj tkl e mtRI 400 atujth yxj ufu335 atube & e JDwntg | dxh j tRI l tFJtl t FhFh Fad t 100 5 l t Fao |

**(3) Mkx j tRx :- ÓgÁf<d< JmJtxl tkctDfbl wítatVα :-**

| ÓgÁf< d< JmJtxl t ctDfbl wítatVα |   | MJtl yf cfr4/60 Jtx | xgwcj tRx        |
|----------------------------------|---|---------------------|------------------|
| y                                | 50.0 atube &e ytiAwntg <tu  | FhFh Fad t 15 %     | FhFh Fad t 25 %  |
| c                                | 50.0 atube &e JDwyl u 65.0 atube mDe  | FhFh Fad t 25 %     | FhFh Fad t 50 %  |
| f                                | 65.0 atube &e JDwyl u 75.0 atube mDe  | FhFh Fad t 50 %     | FhFh Fad t 75 %  |
| F                                | 75.0 atube &e JDwyl&Jt MJ°tk gñl x fusil t Áj txl e mtRÍ 400 atuJth yxj u fu335 atube &e JDwntg | FhFh Fad t 100 %    | FhFh Fad t 100 % |

**(4) hMkt :- MJ°tk JmJtxl t ctDfbl wítatVα :-**

| ÓgÁf< d< JmJtxl t ctDfbl wítatVα |   | I ék                                  |
|----------------------------------|---|---------------------------------------|
| y                                | 50.0 atube &e ytiAwntg <tu  | hM<tufhJtl t FhFh Fad t 15 % I t Fau  |
| c                                | 50.0 atube &e JDwyl u 65.0 atube mDe  | hM<tufhJtl t FhFh Fad t 25 % I t Fau  |
| f                                | 65.0 atube &e JDwyl u 75.0 atube mDe  | hM<tufhJtl t FhFh Fad t 50 % I t Fau  |
| F                                | 75.0 atube &e JDwyl&Jt MJ°tk gñl x fusil t Áj txl e mtRÍ 400 atuJth yxj u fu335 atube &e JDwntg | hM<tufhJtl t FhFh Fad t 100 % I t Fau |

**I tD :-**

- (2) Wvht&< hMkt btxil e mJj < Bgk hM<tl e vntæR 10' ntg <&t yl u<uyf s mtntgxe y&Jt ymtnegNI I t cufu<&e JDwbftl til uy&ta vnt vtz<tuntg yl usuv&j ef x&ÁVf btxuF&j tuhtFJtbkytJ<tuntg <w mtntgxe y&y&Jt yNtne&NI til us j tC b&Nu
- (3) hM<tl e 12 ' &e JDthtl e vntæR Jtuxu f&M&fuJtuz&, f&avex ÁJ. I tu vhw&ntu Fau mtntgxe/yNtne&NI vtm&e Jmj j wtbkytJNu



**mtbtlg Nh<tu-**

- (1) Wvht&lt; Ál <ebtk Mj Bm-atj eytl tu mbtJN &<tu l &e.<bl u btxu ntj l e l eÁ< ybj btk hnNu
- (2) dwnt. ctzd e &t yLg btwe ntWmed gtstl tytu fusbtkgw extu 120 fuJDwntg <we gtstl tytl uyt htn<l tuj tC bæNul ne.
- (3) vtKe,dxh,Mx&xj tRx,hM<tl e mJj <tu 'Jnj t <u vnij t' l t DthKusu hS.mtmtgxe ytu yNtmegNI l til uÁcÓzed gñ vhbeNI bæe nNu(yxj ufusl tkctDftbl t BgwftwtnNI yu blstn fhj Áj tl <btKil tknNi) <we l uytvJtbtkytJNu
- (4) hSllxz mtmtgxe yNtmegNI til u<t 01-04-80 vnij t cÓzed gñ vhbeNI bæe nNu<we mtmtgxe ytu yNtmegNI l til u •&t su mtmt. yuy sÁhe zevtú exl e hfb BgwftwtnNI btk sbt fhtJj Au <u mtmtgxe ytl u htn<tl t æhu hM< fhe ytvJtl e mJj < ytvJtbtk ytJNu sumtmtgxe ytu yNtmegNI btkfij bBchtú t ytAtbtkytAt 50 % mÇgtustuNezgj ftllx y&Jt Nezgij xRçm nNu<we mtmtgxe/yNtNegNI l til uyd&lt; ytvJtbtkytJNu yl uytJumtnt/yNtmegNI til u<t 01-04-80 bæ<l wcdI hnNul ne.
- (5) ftR vK ntWmed fb m ftbNegj ftBvj útbtkt(ntWmed Mxj blxbt) fusbtkmxj blxl t fij ctDftbl t útftVæ vife 5 % &e JDwúftVæ æftl tyftbNegj vhwÍ •&t cel JmJtxl t n&nytubtxuJtvhtJtbtkytJj ntg <we gtstl tytl uyt htn<l t l eÁ<l tuj tC bæe NfNu l ne.vhkumkvKoFaj R ftb fhe ytvJtbtkytJNu

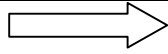

**mDthtu**

**BgwftwtnNI XhtJ Ik699**

**<t. 26-12-86**

BgwftwtnNI X.I k 709 <t 20-11-84 &e mtmtgxe., Vj km, dwn t. ctzd t bftl tuznj t, Fzfeytu•&t atj eytbtkhM<t, vtKe, zlj is j tRI tu•&t Mxpx j tRxtd e htn<l t æhu mdJz ytvJt ykdu &gj XhtJbtK (1) ctDftbl t ynegtl t cæj u ctDftbl t Åj el& ynegt •&t(2) snet snet Åj el& ynegt ntg <wt xil t blix, Vj km, xtRv mtmtgxe, btkmhhtN ctDftbl tuÅj el& ynegt dKJtl tuVhVth fhe <ubisc ynegt dKe su<ufutt bisc l tuVtætu j R hM<t, vtKe, zlj is •&t mÅJm j tRI l e mdJztuytvJtl e hndNu

**BgwftwtnNI XhtJ Ik 463**

**<t.-29-09-89**

ntWmeld ctzd e Jmtn<tu<&t S.ytR.ze.me Jmtn<tbtK Bgwftwtnkh©eytl t vtætl t csæbt&e htz <&t yLg mJj <l t fbtufhJtl e l eÅ< htFJtl e <&t yt l eÅ< bisc fbtunt& DhJtl e bisme ytvJtbtkytJuAu

**BgwftwtnNI XhtJ Ik 429**

**<t.-23-09-88**

ybetJte BgwftwtnNI l e nebtkytJij FtI de mtmtgxe ytu fusbKu vtætl t Fao s <ble mtmtgxe l t ytkhef hM<t vtft fhj ntg <we mtmtgxebtk BgwftwtnNI îtht vtKe, zlj is ÅJdhu mÅJm j tRI l tF<t <tæj htz heRLMæx fhJt su<u vtæo vtmu htz Ft<tyu l -e fhj heRLMæx blix l e atur-m hfb Jmij j R htz heRLMæx fhJtl e bisme ytvJtbtkytJuAu

**mDthtu**

vtKe, dxh, Mxpx j tRx <&t hM<tl e mJj <tusnet snet «fthl t ctDftbJtæe mtmtgxe ytl usnet snet htn<l t æhtyuytvJt ykdu e l eÅ< BgwftwtnNI X.I k709 <t 20-11-84 &e l ¾fe &gj Au<btkl eausKtJij VhVthtufhj Au

**VhVth l e ÅJd<**

| <b>ylw</b> | <b>«J&lt;btI stæJtR</b>   | <b>VhVth bisc</b>   |
|------------|---|---|
| (4)        | <b>hM&lt;t</b>  |   |
| 2          | hM<tl e 12' &e JDthtl e vntætr JtuxufcQ Mxtlj Jtuzlj fævex ÅJ. l tu vhuvntu Fao mtmtgxe/yntænegNI vtm&e Jmij j wtbtkytJNu | hM<tl e vntætr bt'ot 12' l e s hndNu yt Wvhtk JtuxufcQ Vævt& væed, Mxpb Jtæx zRI <bs fævex l e mJj <tu yt gts l t bisc ytvJtbtk ytJNu |

|   |  |   |
|---|--|---|
|   | <b>mtblg Nh&lt;tu-</b>   |   |
| (3)   | vtKe,dxh,Mxëx j tRx,hM<tl e mJj <tu "Jnj t <u vnj t" l t DthKu su hSMxë mtantgxytyyuntmeyNI til u ÂcÔzedl gñ vhbeNI bæe nNu(yxj u fu sil t ctDftb Bgwftwtl ublsh fhj t Âj tl «btKil t nNu) <wle e ytvJtbtkytJNu  | vtKe,dxh,MxëtuJtuZp Mxëx j tRx,vU&h vuled hM<t <bs hM<t hemhVIRmedl e mJj <tu "Jnj t <u vnj t" l t DthKu su mtantgxytyVj xkm <bs ymtul t j u ytWx Âj tl ftwtoîtht blsh fhtJij nNu<we mtant.,Vj xkm <bs ymtul u ytvJtbtkytJNu  |
| <b>ylw</b>  | <b>«J&lt;btI stâJtR</b>  | <b>VhVth bsc</b>  |
| (4)   | su hSMxë mtantgxe/yuntmegNI til u <t 1-04-80 vnj t cÔzedl gñ vhbeNI bæe nNu <we s mtantgxytyyuntmegNI til u htn<l t ehu hM<t fhe ytvJtbt kyJNu su mtantgxytyyuntmegNI btk fij bBchl t ytAtbtk ytAt 50 xft mÇgtu stu Nezgij ftMx y&Jt Nezgij xËRcl t nNu <we mtantgxytyyuntmegNI til u ydëb<t («tghexe) ytvJtbt kyJNu yl u ytJe mtantgxytyyuntmegNI til u <t 01-04-80 l e bæ<l wcdl hndul ne. | su hSMxë mtantgxe,Vj xkm <bs ymtul tuj u ytWx Âj tl ftwtbNI îtht blsh fhtJij t nNu<&t su mtantgxytyyVj xkm <bs yuntmegNI toyu sÂhe zevtîl exl e hfb BgwftwtbNI btk sbt fhtJij Au<bl u htn<l t ehu hM<t fhe ytvJt l e mJj < ytvJtbt kyJNu su mtantgxytyVj xkm <bs ymtul tbt ky fij bBchl t ytAtbtk ytAt 50 xft mÇgtu stu Nezgij ftMx y&Jt Nezgij xËRcl t nNu <we mtantgxytyVj xkm <bs ymtul til u yAdëb<t («tghexe)ytvJtbt kyJNu |
| <p align="center">• <b>Mkzedl f@xe XhtJ l k-433</b> <span style="float:right"><b>&lt;t :-22-07-99</b></span></p> <p align="center">XhtJ fgta fu vtKe,dxh,Mxëx j tRx &lt;&amp;t hM&lt;tl e mJj &lt;tu sret sret «fthl t ctDftbJtæe mtantgxytil u sret sret htn&lt;l t ehtyuytvJt yidil e l eâ&lt; BgwftwtoX. l k 709 &lt;t 20-11-84 &amp;e l ¾&amp;e &amp;gij Aymeh XhtJ l e mtblg Nh&lt;til e 'ytRxb l k 2 dunt.ctzd e &lt;&amp;t yLg btæe ntWmedl gts l tytu fusbtkgw extu 120 fu&lt;&amp;e JDwntg &lt;we gts l tytil uyt htn&lt;l tuj tC bæNul ne' hæ fhJt hsw&amp;gij ehFtM&lt; yidufÂbxebtkaato &amp;gt bsc meh yt.l k 2 bt&amp;e " &lt;&amp;t yLg btæe ntWmedl" yxj t Nçetu hæ fhJt l e BgwftwtbNI l e blshel e yvÛtt yublshe ytvJtbt kyJuAu</p> |  |   |

**YbæJtæ Bgñl Ámvj ftwñNI**  
**vqloÍ tñ - RSI ñ Ft<w**

BgwftwñNI ãtht vtKel t fl fñI <bs zñ ñl t fl fñI sñet sñet æh&e hnñtKI t  
 <&t cel hnñtKI t bftl tubxu ytvJtbtK ytJuAu yt æhtuDKt mbg vñj t l -e fhJtbtK  
 ytJij Au yt mbg æhBgtl bñæhegôm, bsñe, Jesæe(yñl SoatSm) ÁJdñl t æhtuJD<t dgt  
 Au<bs Nññl e ngt< vtKel e <&t zñ ñl e j tRI tñ tubhtb< - ÁI CtJI tuFaovK JD<tuòg  
 Au ytJt Fad uvntlæ JæJt l eausKtògt bñsc l t mDthj t æh bññ fhJtI wXhtJJtbtK yfògw  
 Au

**mñlæ< vtKel t fl fñI æhtu(áttSm)**

| <b>ÁJd&lt;</b>  | <b>Mkizæd flæxeyumaJj æhtu</b> |
|---|--------------------------------|
| <b>(1) fl fñI uatSm</b>   |                                |
| <b>(y) Bgñl .vtKel e j tRI btñstñtK fhJtI tuatso</b>            |                                |
| (1) 1/2" Jtñh fl fñI (bexh)                                     | Yt 300/-                       |
| (2) 1/2" Jtñh fl fñI (mtbtLg)                                   | Yt 100/-                       |
| (3) 3/4 " Jtñh fl fñI (bexh&e)                                  | Yt1000/-                       |
| (4) 3/4" Jtñh fl fñI (mtbtLg)                                   | Yt 600/-                       |
| (5) 1" Jtñh fl fñI (bexh&e)                                     | Yt2000/-                       |
| (6) 1" Jtñh fl fñI (mtbtLg)                                     | Yt 1200/-                      |
| (6) 3" l e cñLa vtRv j tRI (bexh&e)                             | Yt2000/-                       |
| (7) 3" l e cñLa vtRv j tRI (mtbtLg)                             | Yt1200/-                       |
| (8) 4" l e cñLa vtRv j tRI (mtbtLg)                             | Yt 2000/-                      |
| <b>(c) fl fñI fhJt btñt t &amp;l th ftbl tuFaovJ æh JfoatSm</b> |                                |
| ftatbtñtñj vtzJt <&t FtztufhJt                                  | Yt300/-                        |
| vtRv j tRI æh 2 Vñku(hl ecd)                                    | Yt 50/-                        |
| yñMfòx htæ <tæel untij vtzJt <&t FtztufhJt                      | Yt1000/-                       |
| vtRv j tRI æh 2 Vñku(hl ecd)                                    | Yt 100/-                       |
| <b>(2) bexh fl fñI tubexh xút</b>                               |                                |
| zevtñl x 1/2" fl fñI  | Yt500/-                        |
| zevtñl x 3/4 " fl fñI   | Yt1000/-                       |
| zevtñl x 1" fl fñI  | Yt2000/-                       |
| <b>(2) bexhl t JvñtNI t æh(1000 j exhl t)</b>                   |                                |
| hnñtKI t bexhl t atSm   | Yt3.00                         |
| ftbNegj l t bexhl t atSm  | Yt 8.00                        |
| yñflzeñl ftbNegj atSm   | Yt 20.00                       |

| mála < zlíðis flíðni ættu(áttSm) |   |                     |
|----------------------------------|---|---------------------|
| ylw<br>l                         | bftl l tukfth   | Mkizæd fbærymæJj æh |
| 1                                | mtblg hnktK (yf glæx)                                     | Yt 400/-            |
| 2                                | j thtRÍ Vj k,mtmtgæ,ftbvj út cæðæd(hnktK btxu             | Yt250/-             |
| 3                                | ftbNægj cæðæd   |                     |
|                                  | (1) 1 &e 100 atube (cæðxyv ymegt)                         | Yt 750/-            |
|                                  | (2) 100 &e 150 atube (cæðxyv ymegt)                       | Yt 1200/-           |
|                                  | (3) 150 &e 200 atube (cæðxyv ymegt)                       | Yt 1500/-           |
|                                  | (4) 200 &e 250 atube (cæðxyv ymegt)                       | Yt 2000/-           |
|                                  | (4) 250 atube ctæ æh 100 atbe JDtht btxu                  | Yt 500/-            |
| 4                                | ¶K btm&e JDtbtæ l wcnbtæ bftl                             |                     |
|                                  | (1) 100 atube mDel t bftl tubtxu                          | Yt 15000/-          |
|                                  | (2) 100 atube &e Wvhl t bftl tubtxu                       | Yt 35000/-          |
| 5                                | ntxj cæðæd  |                     |
|                                  | (1) mtblg ntxj ,hMxthLx xtRv                              | Yt 4000/-           |
|                                  | (2) ntxj cæðæd(xwMxth mDe)                                | Yt 10000/-          |
|                                  | (3) ntxj cæðæd (&é Mxth mDe)                              | Yt 20000/-          |
|                                  | (4) ntxj cæðæd (Vth Mxth mDe)                             | Yt 30000/-          |
|                                  | (5) ntxj cæðæd (VtrJ Mxth mDe) (RLxhl NI j ylnvtæo &Jt&e) | Yt 40000            |

vfhK - 6

mldXI Âl gRtK nX $\alpha$ l t ÔgÂf<ytuvtml t

ceM<tJstul t Jdtd wv<sup>o</sup>tf

JtzwJtEÍ vtKe, z $\eta$  is, rcÔz'dl t cs $\kappa$  / btj mbtl hSM $\lambda$ h  
htFJtbkylJuAu

vfhK - 7

I eÂ< Dz<h y&Jt I eÂ<I t ybj mCdbtksl <tI t

mÇgtumt&uvhtbNo

ehif yXJtâzgwJtzotRÍ ftWLmej h©eytuòzurbx'd htFJtbtkytJu

Au<&t bÂnl uyif Jth mbd{Í tI t ftWLmej h©eytustzu bexeld htFJtbtkytJu

Au yI u<bl e VÂngtætil tuBgwftwto I e I eÂ<-ÂI gbl e bgtætbtkhnel uÂI ftj

fhJtbtkytJuAu

## vfhK - 8

ÔgJM&t<PtI t Ctd <hefuy&Jt mj tnI t n&wbtxucu

fu<&e JDwÔgÂf<I t cI j t ctzofumÂbr<I e I tk^

- \* htz ylz ÂcÔzeld frbx  
ybœtJte bntI dh vtÂj ft,  
ybœtJte.
- \* Jtxh mÂj tg ylz myyhs fÂbxe  
ybœtJte bntI dh vtÂj ft  
ybœtJte.
- \* Mxlzeld f@bxe  
ybœtJte bntI dh vtÂj ft  
ybœtJte.
- \* BgÂl Âmvj ctzo  
ybœtJte bntI dh vtÂj ft  
ybœtJte.



vfhK - 9 yI u10

yÂDfthe yI ufbætheytu e btÂn<e vÂM<ft yI u  
<bl uÂJÂI gbtbtktstâJtR fgto«btKubα<wJα<h



**vqof tñ It yr^fthe/ fbøtheytñ uJñl gbtñkstdJtR fgt«btKub«w«h**

| <b>y.lk</b> | <b>ntñtu</b>        | <b>dñ</b>              |
|-------------|---------------------|------------------------|
| 1           | yze. mexe yñSI egh  | 118500-214100 (137500) |
| 2           | zu mexe yñSI egh    | 67700-208700           |
| 4           | ytme. mexe yñSI egh | 53100-167800(65200)    |
| 5           | ytme. yñSI egh      | 44900-142400 (50500)   |
| 6           | xfñl efj MpvñJtEñ h | 29200-92300 (31000)    |

**«fhK -11**

**<btb gts l tytu Mra<, Faoy l ufhj Jna Kevhl t yndtj t e rJd<tu  
>Ntd<e<le>hf yslmel w/tαJj ykts v°t**

mknæmÇg©e, ^thtmÇg©e yl u ftWLmej h©eytl tk ftbtul e rJd<tu  
Åj tl 'd Ft<t îtht JcmtEx Wvh BËfJtbtkytJuAu ftWLmej h©eytl e rbx'dbtk  
<bl t ftbtul kv°tf ytvJtbtkytJuAu  
vqloÍ til btkVtαJj huLgwyftWLx J»to18-19 l e rJd< l eaubisc Au

**ybaetJtæ Bgnl rmvj ftwthMI**

**vqó tã Rsl h**

**VtαJj csx J»to2018-19 huLgwyftWLx**

| rzvtxblx/yftWLx<br>ftæ | Ft<k&t yftWLx næ l hl tb                                     | 2018-19 l tuBgv<br>ftwtul ubsh fhj<br>ykts |
|------------------------|--|--|
| <b>211</b>             | <b>yllkx y l umex RBvø blx zevtxblx</b>                      |  |
| 38205                  | Mfj  | 15.00                                      |
| 38207                  | ftBgv exe ntôm <&t ytzextnegb                                | 6.00                                       |
| 38210                  | MxtV ¾Jtxm   | 8.00                                       |
| 38212                  | nrhsl ¾Jtxmo   | 1.00                                       |
| 38213                  | Mj b ¾j eghLm ¾Jtxmo   | 3.00                                       |
| 38232                  | Bgnl .bftl tæceftl tu  | 20.00                                      |
| 38298                  | Bgnl .rbj f<tu<&t Åj tætl uJtgh Vlmedl <&t<br>fBvt. Jtj fhJt | 17.00                                      |
| <b>211</b>             | <b><u>yllkx y l umex RBvø blx zevtxblx l hfj</u></b>         | <b>70.00</b>                               |
| <b>301</b>             | <b>ckct Ft&lt;u(Vtgh rcðæ)</b>                               |  |
| 38225                  | Vtgh rcðæ MxNI   | 3.00                                       |
| 38229                  | Vtgh rcðæ ¾Jtxmo   | 2.00                                       |
| <b>301</b>             | <b><u>ckct Ft&lt;u(Vtgh rcðæ) l hfj</u></b>                  | <b>5.00</b>                                |

|            |  |               |
|------------|--|---------------|
| <b>313</b> | <b>vtKe le JnlKe</b>                         |               |
| 38602      | Jtæh vtRv ÔttRI                              | 240.00        |
| 38603      | Jtæh vkved MxNI                              | 5.00          |
| 38604      | vtKe le xtlfeytu(Jtæh xlf)                   | 10.00         |
| 38626      | vrçj f xw                                    | 3.00          |
| <b>313</b> | <b>vtKe le JnlKe I kfj</b>                   | <b>258.00</b> |
| <b>325</b> | <b>cfla myrÍ vkved MxNI</b>                  |               |
| 38202      | Jfmo   | 2.00          |
| <b>325</b> | <b>cfla myrÍ vkved MxNI I kfj</b>            | <b>2.00</b>   |
| <b>326</b> | <b>zþis ÔttRI</b>                            |               |
| 38502      | zþis vtRvÔttRI                               | 275.00        |
| 48308      | zeNeðxeld atsam                              | 355.00        |
| <b>326</b> | <b>zþis ÔttRI I kfj</b>                      | <b>630.00</b> |
| <b>331</b> | <b>vcj ef òsY &lt;&amp;t vNtcFtl t</b>       |               |
| 38314      | Ntatj g                                      | 60.01         |
| 38350      | yæxl e fj b-188 bñsc òsY hevln fhJt          | 2.00          |
| 38353      | vNtcFtl t                                    | 6.00          |
| <b>331</b> | <b>vcj ef òsY &lt;&amp;t vNtcFtl t I kfj</b> | <b>68.01</b>  |
| <b>334</b> | <b>MxflboJtæh zþRI</b>                       |               |
| 38506      | MxflboJtæh zþRI                              | 95.00         |
| <b>334</b> | <b>MxflboJtæh zþRI I kfj</b>                 | <b>95.00</b>  |
| <b>371</b> | <b>Rsl h zevtxblx - mtbtlg æFhfF</b>         |               |
| 34899      | ylg Fato                                     | 8.00          |
| <b>371</b> | <b>Rsl h zevtxblx - mtbtlg æFhfF I kfj</b>   | <b>8.00</b>   |
| <b>381</b> | <b>hMkt, dj eytu Vmvt&amp;</b>               |               |
| 38401      | hMkt dj eytu<&t Vævt&                        | 240.00        |
| 38407      | Vævt& (vulblx)                               | 22.00         |
| 38413      | vtæ vulblx                                   | 2.00          |
| <b>381</b> | <b>hMkt, dj eytu Vmvt&amp; I kfj</b>         | <b>264.00</b> |
| <b>401</b> | <b>nó&amp;Ft&lt;w</b>                        |               |
| 38222      | bMxh MxNI                                    | 5.00          |

|                     |   |                     |
|---------------------|---|---------------------|
| <b><u>401</u></b>   | <b><u>nó&amp;Ft&lt;t l hfj</u></b>              | <b><u>5.00</u></b>  |
| <b><u>441</u></b>   | <b><u>slb-bhK l th Kezvtxblx</u></b>            |                     |
| 38312               | MbNtl dh  | 4.00                |
| <b><u>441</u></b>   | <b><u>slb-bhK l th Kezvtxblx l hfj</u></b>      | <b><u>4.00</u></b>  |
| <b><u>501</u></b>   | <b><u>æJtFtl t</u></b>                          |                     |
| 38206               | ntlvexj <&t bxl exe ntlb                        | 2.00                |
| <b><u>501</u></b>   | <b><u>æJtFtl t l hfj</u></b>                    | <b><u>2.00</u></b>  |
| <b><u>601</u></b>   | <b><u>vtf&lt;&amp;t cdeat</u></b>               |                     |
| 38224               | MxtmoytaVm l t bftl tu                          | 3.00                |
| <b><u>601</u></b>   | <b><u>vtf&lt;&amp;t cdeat l hfj</u></b>         | <b><u>3.00</u></b>  |
| <b><u>603</u></b>   | <b><u>hb&lt;-db&lt; l t bæt l</u></b>           |                     |
| 38305               | hb<-db< l t bæt l                               | 1.50                |
| <b><u>603</u></b>   | <b><u>hb&lt;-db&lt; l t bæt l l hfj</u></b>     | <b><u>1.50</u></b>  |
| <b><u>606</u></b>   | <b><u>Vvtht</u></b>                             |                     |
| <b><u>38311</u></b> | <b><u>Vvtht</u></b>                             | <b><u>2.50</u></b>  |
| <b><u>606</u></b>   | <b><u>Vvtht l hfj</u></b>                       | <b><u>2.50</u></b>  |
| <b><u>611</u></b>   | <b><u>MJebd vfm</u></b>                         |                     |
| 38306               | MI tl tdth (MJebd vij )                         | 2.50                |
| <b><u>611</u></b>   | <b><u>MJebd vfm l hfj</u></b>                   | <b><u>2.50</u></b>  |
| <b><u>707</u></b>   | <b><u>vM&lt;ftj g</u></b>                       |                     |
| 38309               | j tgcne   | 2.50                |
| <b><u>707</u></b>   | <b><u>vM&lt;ftj g l hfj</u></b>                 | <b><u>2.50</u></b>  |
| <b><u>371</u></b>   | <b><u>Es l h zvtxblx sl hj MvhrJÍ l</u></b>     |                     |
| 38328               | hevln d ylz blxu vuytz GpÍ xtEj x               | 20.00               |
| <b><u>371</u></b>   | <b><u>Es l h zvtxblx sl hj MvhrJÍ l hfj</u></b> | <b><u>20.00</u></b> |

vfhK - 12 ylu13

yt&f mntg ctc<, ytvij AAtxtu vhJtl deytu

y&Jt yADfj<y tubæJI thtl e ÂJd<

90 / 10l tkôsYl e yhSytuytme. mexe yluSl egh j ulj ublsh fhJtbtkytJuAu

v{hK - 14

## Rj fxtl ef MJYvubtÂn<e

\* RSI h - vφoÍ tl l e btÂn<e <http://ahmedabadcity.gov.in> Wvh

Wvj çD AuWvht&< mtRx Wvh l Jt xLzhtl e btÂn<e vK ztWI j tã fhe Nftg

<we ôgôm&t Wvj çD Au



vfhK - 15

d&tj g , Jtlal tj g

\* j tdwz<wl &e.

vfhK - 16

yvej yr^fthe yÂDfthel t l tb, nt&Eumhl tbt

yl uVtu l ch

| yl u<br>l | l tb   | nt&Ej               | Vtu l k(ytWem)              | bt&Ej l ch | hebtfn |
|-----------|--|---------------------|-----------------------------|------------|--------|
| 1         | ©e Vt&Epl CtE<br>rbMPte  | yr.e.mexe.<br>Rsl h | 079-222970422<br>(y&Am.225) | 9328385540 |        |
| 2         | <b>ÄEJ t l t &lt;btb Jt&amp;E t ytm.e.mexe ylSrl gh ònh btrn&lt;e yr^fthe &lt;hefurl btgj Au sl t<br/>l tb &lt;&amp;t bt&amp;Ej l ch yt mt&amp;umbj Au (llvh Bpsc)</b> |                     |                             |            |        |

v{hK - 17

btÂn<e bæJJt btxul tdÂhftul uWvj çD mJj <tu e

ÂJd<tu

Rsl h - vφo Í tu îtht j tftul u btÂn<e bæu <u btxuÂJctd îtht yvl tJj

vÎDÂ<ytyul umJj <tu

\* bntI dh vtÂj ftI e JcmtRx

<http://ahmedabadcity.gov.in>

\* I tkem ctzo

\* J<btI v<sup>o</sup>t îtht (sÂhegt< bmscl t «mbd)