

AHMEDABAD MUNICIPAL CORPORATION

GARDEN DEPARTMENT

Sardar Patel Bhavan, Old Bldg., 5th Floor, Danapith, Ahmedabad-380 001
Telephone No.25391811 Extn.No.801

Pro Active Discloser under the Right to Information Act- 2005
(Updated on Dt.01-07-2016)

1. Particulars of Organization / Function and Duties: -

(A) Organisation:-

- Organisation Chart As per **Annexure - 1**
- List of Municipal Gardens As per **Annexure - 2**
- List of Municipal Nurseries As per **Annexure - 3**
- List of Traffic Circle/ Island As per **Annexure - 4**
- List of Central verge As per **Annexure - 5**
- List of Tree Plantation in AMC area in the year 2015-16 As per **Annexure - 6**

(B) Role & Functions: -

Ahmedabad Municipal Corporation has initiated several measures to increase the green cover in order to make the city green and beautiful. It has also taken special measures to improve environment through greening the city by roadside plantation,

improving the parks and gardens and development of urban forestry in various municipal plots in the city. AMC has also taken up massive plantation drive in open plots through its own Parks and Garden Department. In order to make the city more beautiful and livable Ahmedabad Municipal Corporation has been making a very concerted efforts for protection of environment and greening the city by way of parks and gardens and tree plantation in which corporate houses are also made to participate. Environment education is imparted by arranging various trees plantation programs in which children are encouraged to participate. In order to spread awareness among general masses, door-to-door distribution of plants is carried out during the Monsoon. The following actions have been taken to increase the green cover.

- Development of New Gardens & Recreational Centres
- Upgradation & Maintenance of existing gardens
- Beautification of central verge & traffic circles by departmentally as well as by pvt. companies/ organisations through Public Private Partnership scheme
- Tree plantation in Municipal open plots
- Tree plantation on Road Side by departmentally as well as by pvt. companies/ organisations through Public Private Partnership scheme
- Landscape development in AMC installations
- Beautification around lakes
- Raising of Nurseries for production of saplings
- Development of Amusement Park in the gardens by pvt. companies/ organisations through Public Private Partnership scheme
- Creating awareness for tree plantation in private premises
- Tree cutting/ trimming in AMC area
- Initiate action against illegal tree cutting
- Give permission for photography/ shooting in public garden as per AMC policy
- Initiate action for Increasing & Protection of Green Cover

2. Powers and Duties of officers / employees: -

No.	Officer/Employee	Duties
1	Director	Project proposals recommend & sanction, implementation, Administration, Field inspections, Technical guidance, Preparation of progress report for all projects and other gardening works. Co-ordination/ Liaison with other Municipal deptt. like Engineering, Electric, Estate etc. for the efficient functioning of the Garden deptt. Responsible for public-private participation and liaison with various Agencies.
2	Deputy Director, Parks & Gardens (Administration)	Monitoring and supervising Administrative, Accounting and Tendering work of Garden department.
3	Asst.Manager	Administrative, Accounting and Tendering work of Garden department.
4	Section Officer	Project proposals prepared & implementation, To take work from the subordinate staff and laborers. Supervision and verification of work. Protection of Gardens and plantations.
5	Garden Inspector	Supervision and verification of work. Protection of Gardens and plantations.
6	Technical Supervisor	Supervision and verification of work. Protection of Gardens and plantations.
7	Supervisor	To take work from the labors
8	Senior Clerk	Office work, administration and salary.
9	Jr.Clerk (Bill clerk)	Office work, administration and salary and billing work.

3. Procedure followed for decision making: -

The Section officer identify the requirement of work, verify the feasibility and put up the proposal to take up the work either by tender or offer or by quotation as per the requirement and time limit of work. The proposal put up to Asst. Municipal Commissiner / Dy.Municipal Commissiner / Municipal Commissioner /Recreation cultural & Heritage committee / Standing committee/ Municipal Board for sanction with the verification and recommendation of Dy. Director, Parks & Garden and Director, Parks & Garden. Further administrative and accounting procediure taken up by the Dy. Director, Parks & Garden (Admin.) with the help of Asst. Manager & office adminstrative staff under the instruction of Director, Parks & Gardens.

4. Norms set for discharge of functions: -

S.R.	Functions	Time limit
1	Creation of new garden	6 Month
2	Renovation of existing gardens	5 Month
3	Raising of plantation or green parks	1 Year
4	Compliance of tree cutting complaints	40 Day

5. Rules/regulations/instruction/manuals/records held: -

Administration work followed as per the B.P.M.C. Act and action taken against illegal tree cutting as per The Saurashtra Tree falling Act xvii of 1951.

6. Categories of documents held: -

No.	Details	Remarks
1	Tender/ offer/ quotation files, Measurement book , Work related Registers, Muster rolls, Inward and Outward register, Dead Stock Register, Ledger Book, Postage Register & other required documents maintain by zone level	Keeping by Zone
2	Service record book, cashbook, Bill book, Ledger book, Dead stock register, Pay Bill Register, Postage Register	Keeping by H.O. & Zone
3	Salary bill, Muster rolls, Tharav book, inward and outward register, Measurement book	Keeping by H.O. & Zone
4	Work orders , office Circular, Miscellaneous office orders	Keeping by H.O. & Zone

7. Arrangements for citizen consultations: -

For awareness campaign of Green environment free distribution of plants, door to door tree plantation and other environment protection and pollution control measures are taken.

8. Details of boards, Councils, Committees, etc.: -

Resolutions passed by Recreation, Cultural & Heritage Committee, Standing Committee, Municipal Board. Record keep in particular work file.

9. Directory of officers and employees: -

The directory of officers working in Garden department As per **Annexure-7**

10. Monthly remuneration received by officers and employees: -

The details of monthly remuneration received by officers & employees are As per **Annexure-8**

11. Budget, Plan and expenditure details: -

Expenditure in the year 2014-15 & Budget for the year 2016-17 As per **Annexure-9**

12. Manner of execution of subsidy programs: -

- **Sanctioning Authority:** - Municipal Commissioner, Deputy Municipal Commissioner, Asst. Municipal Commissioner, Recreation, Cultural & Heritage Committee and Standing Committee.
- **Program Implementation:** - Subsidiary programs are implemented by Director, Parks & Garden
- **Work supervision:** - Works supervised by Section Officers, Garden Inspectors and Technical Supervisors.
- **Work execution method:** - Works are execute by departmentally as well as by Tender/ Offer/ Quotation through Contractors.

13. Concession details: -

This department provide free of cost distribution of plants to the citizens during the monsoon period (generally between mid of July to end of September) to encourage the citizens for planting more trees. Also AMC provides facility of tree plantation in private premises during monsoon. This SMS Plantation Scheme (door to door plantation) introduced in the year-2014-15. People can get the benefit of this scheme by SMS information like Name, Address, No.of plants and verities of plants. Only big trees like Neem, Gulmohor, Peloforum, Saptarni, Kanji, Kasid, Kachnar, Vad, Pipal, Borsalli, Garmalo etc. are provided under the scheme. The Mobile No. for that are 9727760023/ 25. These facilities are provided as per the norms decided. Free distribution of saplings from the following centres.

Sr.No.	Zone	Name/ Place of Centre	Timing
1	Central	Inside Lokmanya Tilak Garden, Near Ellisbridge	9-00 A.M. to 12-00 P.M. & 2-00 P.M. to 5-00 P.M (except Sunday and public holiday)
2	East	Shramik Kranti (Chakudia) Garden, Nr. Chakudia Mahadev Temple, Rakhial	
3	West	Parimal Garden Nursery, Parimal Garden, Ambawadi	
4	North	Kotarpur Water Works Nursery	
5	South	Dedki Nursery, B/h. Kankaria zoo, Nr. Khokhra Bridge	
6	New West	Nova Nursery, Nova Village Garden	
7	New West	Garden nr. R.C. Technical	

14. Details of material in electronic form held by the office: -

Keeping of Records/ Data by computerized and also by Manual Form.

15. Facilities available to citizens: -

- Electronic & print media- A.M.C. website www.ahmedabadcity.gov.in
- Notice Boards
- Inspection of Records
- Drinking water, Chair to seat and paper to write down complaints.

16. Details of PIOs & Applet Officer: -

Sr. No.	Zone	Name & Designation of Officer	Offive Address	Contact No.	Remarks
1	All	Mr. Jignesh B. Patel, Director, Parks & Gardens & Appellate Officer	Sardar Patel Bhavan, Old Bldg., 5th Floor, Danapith, Ahmedabad-380 001	079-25391811 Extn.801 9327038775 jigneshpatel@ahmed abadcity.gov.in	First Applet Officer
2	All	Mr. Kalpesh Patel, Asst.Manager & PIO	Inside Lok Manya Tilak Garden, Nr.Ellisbridge, Raikhad, Amdavad-1	079-25390501 9376016768 kdpatel@ ahmedabadcity.gov.in	Subject related to Administration.
3	Central	Mr. Amrutbhai C. Chaudhari, Section Officer & PIO	Inside Lok Manya Tilak Garden, Nr.Ellisbridge, Raikhad, Amdavad-1	079-25390501 7567877489 socz@ ahmedabadcity.gov.in	Subject related to concern Zone

4	East	Bhartiben G. Patel, Section Officer & PIO	Harubhai Mehta Bhavan, Viratnagar Char Rasta, Nikol, Ahmedabad	7567877236 soez@ ahmedabadcity.gov.in	Subject related to concern Zone
5	West	Mr. Devendra M. Desai, Section Officer & PIO	Navdeep Nursery, Nr. Navdeep Hall, Nr.Navrang School, Naranpura, Ahmedabad	7567877325 7567877173 sowz@ ahmedabadcity.gov.in	Subject related to concern Zone
6	North	Mr.L K Patadia, Garden Inspector I/C. Section Officer & PIO	Rajiv Gandhi Bhavan, Naroda Rd., Memco Char Rasta, Ahmedabad	7567878493 sonz@ ahmedabadcity.gov.in	Subject related to concern Zone
7	South	Mr. Bavchandbhai D. Patel Section Officer & PIO	Dedki Nursery, Nr.Pandit Din Dayal Bridge, Kankaria, Ahmedabad	9328148890 sosz@ ahmedabadcity.gov.in	Subject related to concern Zone
8	New West	Mr.Dilip Patel, Garden Inspector I/C. Section Officer & PIO	Vastrapur Lake Garden, Vastrapur, Ahmedabad	7567878491 sonwz@ ahmedabadcity.gov.in	Subject related to concern Zone

17. Such other information as prescribed: -

- Office Working: - Monday to Saturday (Except Second & Fourth Saturday, Sunday & Public Holidays)
- Office Working Time: - 10-30 A.M. to 6-10 P.M. (Recess Time 2-00 to 2-30 P.M.)
- Cash Transaction Time during office working days: - 12-00 to 5-00 P.M. (Recess Time 2-00 to 2-30 P.M.)
- Public Gardens Timings: - 6-00 A.M. to 12-00 Noon & 2-00 P.M. to 10-00 P.M.
- Public contact days & time to meet Director (Parks & Gardens): - 3-00 P.M. to 6-00 P.M. (During working days)
- Facilities provided for shooting of Chalchitra & T.V. Serials in Public Parks by charge fees of Rs.10,000/= per day. (As per standing committee resolution no.341/2009-10 dated-2-7-2009). This types of permission are given subject to conditions
- Revenue generation from auction of fallen trees wood & grass etc.

ORGANISATION CHART

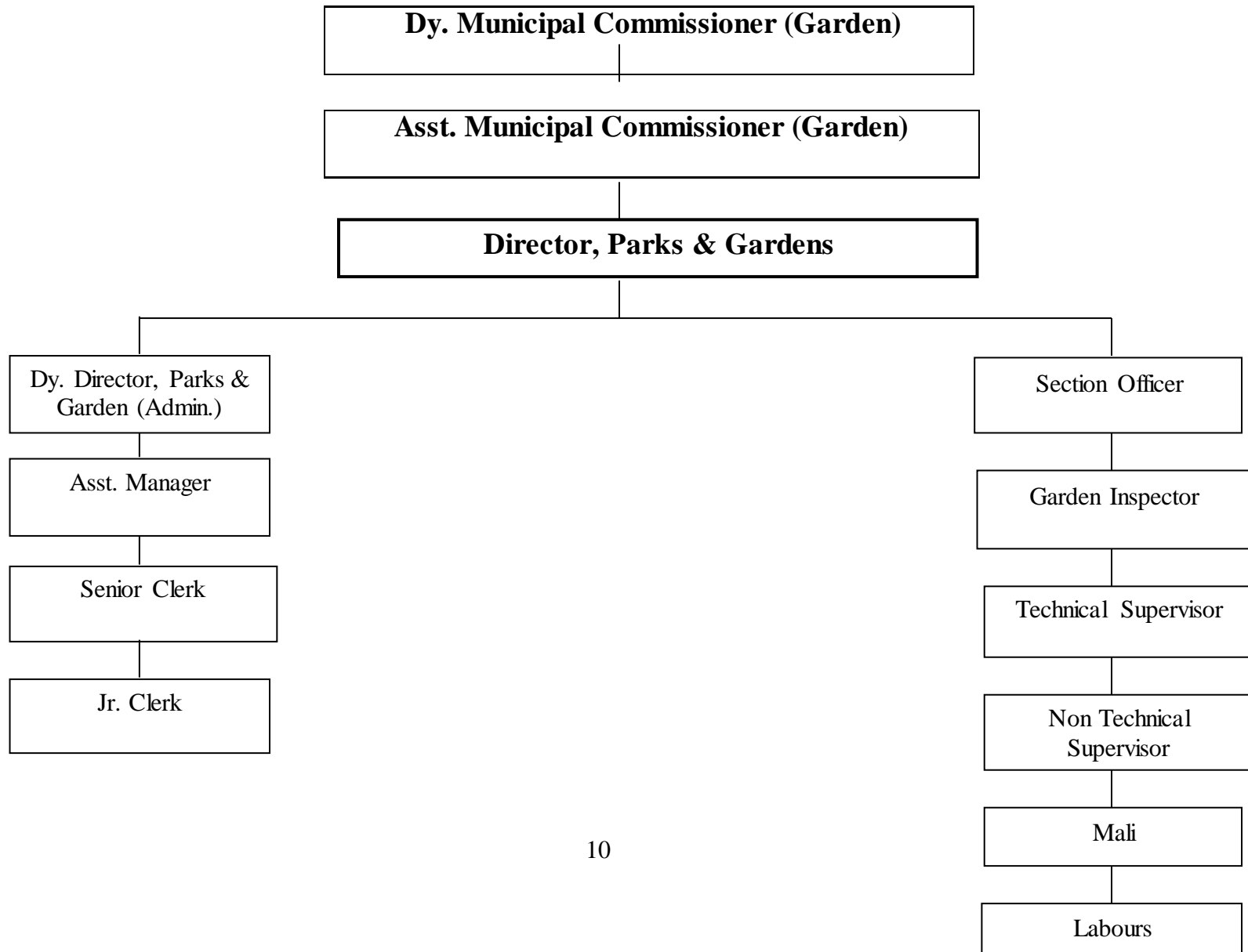

Annexure-2**List of Municipal Gardens**

Central Zone						
Sr. No.	Name of Garden & Place	Ward	T.P.No.	F.P.No.	Area (Sq.Mt.)	Maintained By
1	Indulal Yagnik Park, Nr.Nehru Bridge, Laldarvaja	Jamalpur	Gamtal	3372 paiki	4047	A.M.C
2	Sardar Baug, Opp.Rupali Cinema, Laldarvaja	Jamalpur	Gamtal	4253	32375	A.M.C
3	LokManya Tilak Garden, Nr.Ellisbridge, Laldarvaja	Jamalpur	Gamtal	4806, 4807 + 4787	32739	A.M.C.
4	Tirthankar Udhyan, Opp.Rajasthan Hospital, Shahibaug	Shahibaug	8	Aug-17	4127	A.M.C.
5	Late Jethabhai Parmar Garden, Opp.Civil Hospital	Shahibaug	8	61/3	7862	A.M.C.
6	Late Hitendra Desai Garden, Nr.Civil Hospital	Asarva	8	211	4249	Mother dairy
7	Rajendrabhai Vrajlal Bhatt Udhyan (Rajendra Park)	Asarva	30	-	4900	A.M.C.
8	Dariakhan Ghumat Garden, Nr.Dariakhan Ghumat Qtrs.	Shahpur	14	345	7628	A.M.C.
9	Lotiya Kaka- Bhogilal Mistry Udhyan (kirannagar), Outside Shahpur Gate	Shahpur	3 (D K Section)	47	13759	Mother dairy
10	Astodia Garden, Nr.Atodia Pumping St.	Jamalpur	1	108	1457	Mother dairy
11	Nr.Jagannath Mandir Temple, Jamalpur	Jamalpur	-	-	3036	Jagannath Mandir Trust

12	Ashavalli Garden, Nr.Astodia Darwaja, Nr.S.T.Depot	Khadia	2	42065	3300	Mother dairy
13	Jasumatiben Chimanlal Barot Udhyan, (Hajipura Garden) O/S.Delhi Darwaja, Shahibaug	Shahibaug	5-Jul	241+215/ A+B+216	40610	Mother dairy
14	Rughnathji Purohit Garden, Nr.Dariapur circle	Dariapur	5-Jun	37	956	Mother dairy
15	Asarva Lake Garden	Asarva	8	158,164,1 67,168,16 9,170	20000	A.M.C
16	Baba Ramdevpir Udhyan, Nr.Ramchandra Colony, Chamanpura	Asarva	Ext.30	206/P	3035	A.M.C.
17	Haripura Garden	Asarva	R.S.No.458 to 463/466 to 468	-	1650	Mother dairy
18	Sumel-5, Under Chamunda Bridge, Nr. Chamanpura Cross Road	Asarva	8	160	1645	Safal Organization
East Zone						
1	Virmaya Udhyan, Jantanagar Housing Soc.Nr.A.E.C. off.	Amraiwadi	10	159-P	12141	A.M.C.
2	Late Ramlal Ruplala Udhyan (Amraiwadi garden)	Amraiwadi	Amraiwadi-27	48	8094	Mother dairy
3	Shramik Kranti Baug, Nr.Chakudia Mahadev	Rajpur	Rakhial-10	67	20235	Mother dairy
4	Late Manubhai Parmar Udhyan, Nr.Topi Mill	Gomtipur	Rajpur-Hirpur- 9	29/30/31	16188	Mother dairy
5	Late Harishbhai Dabhi Udhyan (Hathikhai Garden) opp. Shital Cinema	Gomtipur	16	204	11405	Mother dairy
6	Gayatri Vatika Udhyan, Opp.Ambica Nagar	Odhav	Odhav-1	111	12141	Mother dairy

	School					
7	Madhuvan Garden, Nr.Sugyan School, Viratnagar	Arbudanagar	Odhav-1	110	12141	Mother dairy
8	Shree Public Park, Nr.Khodiar Mandir	Nikol	103	113/1	3306	Mother dairy
9	Shrijee Public Park	Nikol	103	113/2	3295	Mother dairy
10	Sadguru Garden, Nikol	Nikol	1	194	6108	AMC
11	Senior Citizen Park, Nikol Gate	Nikol	2	197	3446	AMC
12	Dhruv Public Park, Vastral gate	Vastral	106	147	2395	Mother dairy
13	Kailash Van, Nr.Gor na Kuva, Maninagar (East)	Bhaipura-Hatkeshvar	51	100	4416	A.M.C.
14	Nr. Jain Derasar Garden	Odhav	1	181	4030	A.M.C.
15	Nr.Dipali Nagar Garden	Vastral	104	41	2220	A.M.C.
West Zone						
1	Sheth M H Park (Lawgarden), Opp.Law college	Navrangpura	3	430	41012	Ashima Ltd.
2	Sheth T B Park (Parimal garden), Nr.Chadavad Police chowki	Navrangpura	3	675/1	36421	Torrent Ltd.
3	Dus Bungla Garden, Gulbai Tekra	Navrangpura	20	373	7196	A.M.C.
4	Dr.Vanikar Udhyan (Mithakhali garden), Mithakhali Gam	Navrangpura	3	473/2	891	Mother dairy
5	Sheth B G Park (Bhikhabhai garden), Nr.Ellisbridge	Navrangpura	3	524	20183	Mother dairy
6	Prahladbhai Patel Joggers Park, Ishvar Bhuvan	Navrangpura	19	235	7607	A.M.C.
7	Gitabaug, Nr.Gitabaug Tubewell St.	Paldi	3	772	9590	A.M.C.
8	Late Atmaram Mancharam Gujjar Udhyan (Fatehpura garden), Nr.Fatehpura Tubewell	Paldi	6	331	10553	Mother dairy
9	Sheth Manjulal S Udhyan, Paldi Char	Paldi	3	942	5422	Mother dairy

	Rasta, Paldi					
10	Sharda Mandir Garden, Sharda Mandir Road, Paldi	Paldi	6	479/2	16188	Mother dairy
11	Dhanvantari Arurvedic Udhyan, Opp.Prashan Park Soc.	Paldi	22	86	9916	Mother dairy
12	Chandra Maulishvar Mahadev Udhyan, Opp.Rang Sagar Flats	Vasna	-	-	2023	Mother dairy
13	Sineor Citizen Park, Fatepura	Paldi			380	A.M.C.
14	Late Rasiklal Chandulal Shah Udhyan (Chandranagar Garden)	Paldi			2102	A.M.C.
15	Late Ramanlal Manilal Shah Udhyan, Nr. Kochrab Aashram, B/h. Span Trade Centre	Paldi			630	A.M.C.
16	Chandra Shekhar Azad Garden, Nr.Azad Soc.	Navrangpura	31	68	6589	Mother dairy
17	Late Vidhyaben Vasant Gajendra Gadkar Udhyan, Nr.Azad Soc.	Navrangpura	-	-	2023	Mother dairy
18	Saurabh Garden, Nr.St.Xavier Loyla School	Navrangpura	19	392	10628	Mother dairy
19	Late Popatlal Chotalal Dani Udhyan, Shreyas Crossing	Navrangpura	21	636	2930	Mother dairy
20	Garden Nr. Bimanagar Soc., Satellite Road	Navrangpura			6820	Mother dairy
21	Malav Talav Garden, Nr.Jivraj Park	vasna			23640	A.M.C.
22	Jambvan Udhyan, Nr. Trustnagar, Nr. Rly. Line.	Navrangpura			6530	A.M.C.
23	Sukan Udhyan, Nr. Tapovan Soc., Manek Baug Hall	Navrangpura			10510	A.M.C.
24	Bansidhar Garden, Nr.Bansidhar Soc.	Vasna	22	226/227	14332	A.M.C.
25	Late Haren Pandya Udhyan, Opp.Jivraj Mehta Hospital	Vasna	-	-	8094	Mother dairy

26	Senior Citizen Park, Opp.Labdhi Vikram Flat	Vasna	-	-	2023	A.M.C.
27	Prof.Chaitanya Khambholja Udhyan (Prajapati garden), Nr.Vasna Bus-Stand	Vasna	26	250/251	8786	A.M.C.
28	Vasna Telephone Exchange Garden	Vasna	22	345	3872	Mother dairy
29	Sahid Rajendra Kishansing Chavda Udhyan, Nr.Chandra Prabhu Soc.	Vasna	-	-	4047	Mother dairy
30	Bakulbhai Tripathi Udhyan, Usmanpura Garden, Nr.Usmanpura Zonal Off.	Stadium	3	27	16086	Mother dairy
31	Madhav Smruti Garden, Nr.D K Patel Hall	Naranpura			4047	Mother dairy
32	Vrundavan Vatika, Palyardnagar Char Rasta	Naranpura			2023	Mother dairy
33	Bharat Mata Udhyan, Udhavnagar, Sorabji Compound	New Wadaj			6070	A.M.C.
34	Maharshi Rangavdhut Garden, Between Naranpura Rly. Crossing & Sanghvai Crossing	Naranpura			3035	Mother dairy
35	Maharshi Arvind Ghosh Udhyan, Kameshvar Mahadev, Ankur	Naranpura	29	160	12386	Mother dairy
36	Vadilo nu Vrundavan (Akashganga), Nr.Parasnagar	Naranpura			2512	A.M.C.
37	Pragatinagar Garden, Opp.Guj.Housing Board Off.	Naranpura	29	79	9957	Mother dairy
38	Usmanpura Gam Garden, Usmanpura Gam	Stadium			2214	A.M.C.
39	Vande Matram Udhyan, Nr.Swastik School	Stadium	28	334	8094	A.M.C.
40	Senior Citizen Park, Bhimjipura	Stadium	28	505	2617	A.M.C.
41	Lalabhai Chaganbhai Patel Udhyan, Nr.Tiger Flats	New Wadaj	28	737	4059	A.M.C.

42	Vrundavan Joggers Park, Nr.Kirannagar	New Wadaj	15	19	2180	A.M.C.
43	Garden opp. Kalptaru Flat	New Wadaj			8704	A.M.C.
44	Late Shyamaldas Lallubhai Patel Udhyan, Ramnagar	Sabarmati	23	191/P	23405	ONGC Ltd.
45	Sai Garden, Ramnagar	Sabarmati	-	-	1012	A.M.C.
46	Senior Citizen Park, Dharamnagar	Sabarmati	23	1415/P	8629	Mother dairy
47	Senior Citizen Park	Chandkheda			6100	A.M.C.
48	Devi Public Park, Parshvanath, Jantanagar	Chandkheda			6500	Mother dairy
49	Motera Lake	Sabarmati	21	368	1752	A.M.C.
50	Virat Public Park, Nr.Ambicanagar	New Wadaj	1	16	2917	Mother dairy
51	Vaibhavi Public Park, Nr.K.R. Raval School, Balolnagar	New Wadaj	2	21	5140	Mother dairy
52	Vedant Public Park, Nr.Nagar Palika Off.	Ranip	1	76	2567	Mother dairy
53	Vidhata Public Park, Nr.Kamdhanu Soc.	Ranip	1	125	3777	Mother dairy
54	Varun Public Park, Nr.Railway Track	New Wadaj	1	12	993	Mother dairy
55	Radhey Public Park, Nr. Raj Apt.	Ranip	1	52	13753	Mother dairy
56	Late Shri Iswarbhai Patel Joggers Park	Ranip			4345	A.M.C.
57	Kali Vilege garden, Nr.Kali Lake	Ranip			37070	A.M.C.
58	Mun. Garden, Nr. Samarthya Flat, D. kabin	Ranip	19	71	9730	A.M.C.
59	Bhakti Public Park, Taranga Hill Soc.	New Wadaj	1	13	2110	Mother dairy
North Zone						
1	Anjanaben Tolani Muni. Udhyan, Nr.Hansol Bus-Stand	Sardarnagar	-	-	774	Mother dairy
2	Late Kanaiyalal Naththuram Gurjar Udhyan, Ambawadi	Sardarnagar	-	-	1200	Mother dairy

3	Sant Shree Satramdas Udhyan, B/h. Urvashi Bungalow	Sardarnagar	68	44	2613	A.M.C.
4	Madhav Udhyan, Nr.Payalnagar Soc.	Naroda	1	264	8806	Mother dairy
5	Sardar Patel Udhyan, Nr.Saurashtra Soc.	Naroda	1	377	4810	Mother dairy
6	Garden Nr.Sahyog Flats	Naroda	-	-	1420	Mother dairy
7	Municipal Garden b/h. Satyam Drainage Pumping Station	Naroda	2	156	5852	A.M.C.
8	Garden Nr. Vraj Bhumi Soc. Nr. Kubernagar ITI Under Bridge	Naroda		687	2085	A.M.C.
9	Sant Shree Vadinath Muni. Udhyan, Saijpur Juni Chali	Saijpur	-	-	227	A.M.C.
10	Sant Baba Sukhramdas Udhyan, Nr.Rly. Cross.	Saijpur	CC No.5530/P-	-	1225	Mother dairy
11	Sant Shree Kanvararam Saheb Mu. Udhyan	Saijpur	47	43	1345	A.M.C.
12	Saijpur Talav Garden, Naroda Road	Saijpur			2000	A.M.C.
13	Nehru Children Park	Kubernagar	Sardarnagar C.C.No.4559 to 4563/2863 to 2866	-	2408	Mother dairy
14	Sant Shree Mama Kalyan Muni. Udhyan Bal Krishnanagar Ho.	Krishnanagar	-	-	560	A.M.C.
15	Karm Veer Sant Shree Havsh-De-Gama Sr. Citizen Park, Nr. Prabhakar Tenament.	Krishnanagar	-	-	262	A.M.C.
16	Krishnanagar Housing Garden	Krishnanagar	---	---	3466	Mother dairy
17	Late Revabhai Parmar Garden (Manchani Masjid garden), Opp.Ambar Cinema	Saraspur	12	181	6250	Mother dairy

18	Kasturba Udhyan (Manpasand garden), Nr.Bapunagar Hira Bazar	India Colony	12	-	1012	Mother dairy
19	Garden Nr. Madhav Bunglows	Thakkarbap anagar	65	181	496	A.M.C.
20	Garden Nr. Ambika Park	Thakkarbap anagar	65	159	2085	A.M.C.
21	Garden Opp. Kubernagar ITI, Nr. Ozon Gilter	Sardarnagar	97	65	984	Ozon Buildcon
22	Dr. Bhimrav Udhyan	Rakhial	11	Road	4047	A.M.C.
23	Late Naranbhai Ambalal Dave Udhyan (Soneria garden), Rajivnagar	Rakhial	11	175	16188	A.M.C
24	Bapunagar Post Off. Garden	Bapunagar	R.S.No.185/1 86/183/1	-	12141	Mother dairy
25	Lal Bahadur Shashtri Stadium Garden	Bapunagar	R.S.No.279/2 8/1P	-	8094	Mother dairy
26	Dr.Bhimrav Ambedkar Udhyan, Nr.Madrasi Mandir, B/h.Bapunagar Police St.	Bapunagar	R.S.No.166/1 67/168/P	-	4047	Mother dairy
27	Oxygen Park, Bapunagar	Bapunagar	Moje Rakhial R.S.No.154/P , 151/P, 166/P		16393	A.M.C.
South Zone						
1	Ghodasar Feeder Canal Garden Part-I, Opp.Avkar Hall	Ghodasar	52	On Canal	1433	Mother dairy
2	Ghodasar Feeder Canal Garden Part-II, Opp.Ramkrishna Soc.	Ghodasar	37	On Canal	2220	Mother dairy
3	Ghodasar Feeder Canal Garden Part-III, Opp.Sukleshvar Mahadev	Ghodasar	37	On Canal	5860	Mother dairy

4	Ghodasar Feeder Canal Garden Part-IV, B/h.Ishvarnagar Soc., Danilimda	Ghodasar	37	On Canal	6386	Mother dairy
5	Ghodasar Feeder Canal Garden Part-V, Nr.Chandola Lake, Danilimda	Ghodasar	37	On Canal	6321	Mother dairy
6	Ghodasar Lake Garden	Ghodasar	52	-	1500	A.M.C.
7	Garden Nr.Ghodasar Smruti Mandir	Vatva	1	119	3000	Smruti Mandir Trust
8	Vatva Muni.Udhyan,	Vatva			2800	A.M.C.
9	Late Ramniklal V Bhatt Udhyan, Gordhanwadi Tekra	Kankaria	4	42383	2800	Mother dairy
10	Pandit Din Dayal Circle Garden	Kankaria	2	-	2000	A.M.C.
11	Garden Opp. Pandit Din Dayal Circle	Kankaria	2	-	920	A.M.C.
12	Dr.Baba Saheb Ambedkar Udhyan, Nr.Jogni Mata Mandir, Majur Gam	Kankaria	2	97	450	A.M.C.
13	Chandubhai Bhavsar Muni. Udhyan Nr.Best High School	Kankaria	4	28/3P	2500	Mother dairy
14	Kamla Nehru Udhyan, Uttamnagar	Maninagar	24	121	20000	Mother dairy
15	Rashmi Shukla Udhyan, Gordhanwadi	Maninagar	24	22	750	Mother dairy
16	Tusharbhai Deshmukh Muni. Udhyan, Opp.Sakriba Party Plot, Nr.C.T.M.Char Rasta	Indrapuri	50	94	4856	A.M.C.
17	Garden Opp. Girivar Bunglows, Nr. CTM	Indrapuri	45	96	2042	A.M.C.
18	Garden Under Guruji Bridge	Khokhra	25	-	1900	A.M.C.
19	Late Shambhubhai Jagabhai Udhyan	Khokhra	Khokhra-7	172	7708	A.M.C.
20	Laxminarayan Garden	Khokhra	25	365	6853	Mother dairy
21	Garden Nr. Partheshvar Appt. Nr. Sitabaug Soc.	Isanpur	54	126	2765	A.M.C.

New West Zone						
1	Sandipani Public Park, Opp. Chayaghar Chavni	Bodakdev	1/B	178	4822	Mother dairy
2	Chitra Public Park, Opp.Ghoyel Plaza	Bodakdev	1/B	216	2703	Mother dairy
3	Rohini Public Park, B/h.Jude Bunglows	Bodakdev	1/B	256	2135	Mother dairy
4	Ashvini Public Park, Nr.Simandhar Tower	Bodakdev	1/B	260	3873	Mother dairy
5	Sarvan Public Park, Nr.Shrijee dairy	Bodakdev	1	135	2370	Mother dairy
6	Krutik Public Park, Nr.Water Tank	Bodakdev	1	160	1308	Mother dairy
7	Visamo Public Park, Nr.Hanuman Temple, Vastrapur	Bodakdev	1	62	757	Mother dairy
8	Panchamrut Public Park, Nr.Soham Tower,Skoom School	Bodakdev	1/B	708	6362	Mother dairy
9	Virta Public Park, Nr.L.J.Colleg	Bodakdev	1	14	2227	Mother dairy
10	Surbhi Public Park, Ghoyal Tower, Nr.Sandesh Press	Bodakdev	1	217	604	Mother dairy
11	Swastik Public Park, Ghoyal Tower, Nr.Sandesh Press	Bodakdev	1	236	803	Mother dairy
12	Indra Public Park, Sarkari Vasahat	Bodakdev	1	233	1763	Mother dairy
13	Kirtan Public Park, Revti Tower, Ramdev Nagar Cross Rd.	Bodakdev	6	229	1777	Mother dairy
14	Pujan Public Park, B/h.Rudra Bunglows, Nr.Ashish School	Bodakdev	6	230	1024	Mother dairy
15	Vivekanand Public Park, Viveka Chowk	Bodakdev	1	45	5424	Mother dairy
16	Sarathi Public Park, , Divyapath School Nr.Memnagar Lake	Bodakdev	1	32	7116	Mother dairy
17	Memnagar LakeRMS	Bodakdev	1	18	53160	A.M.C.
18	Bodakdev Garden(TP-50)	Bodakdev	50	118	34262	A.M.C.
19	Gotila Garden	Bodakdev	213	38	52523	AMC

20	Vastrapur Lake Garden, Vastrapur Gam	Bodakdev	1	209	51761	A.M.C.
21	Nova Village Lake	Bodakdev	50	307	28834	A.M.C.
22	Bodakdev Tr-angle Garden, New Grand Bhagwati Hotel	Bodakdev	-	-	2000	A.M.C.
23	225 Garden	Bodakdev	-	-	9575	A.M.C.
24	Keval Public Park, B/h.Bhagyoday Bank	Jodhpur	3	288	1925	Mother dairy
25	Parth Public Park, Nr.Hetvi Tower	Jodhpur	3	290	2585	Mother dairy
26	Varahi Public Park, Riddhi Tower	Jodhpur	5	291	1801	Mother dairy
27	Visvamitra Public Park, B/h.Vasraj Tower	Jodhpur	5	294	2302	Mother dairy
28	Mukta Public Park, Nr.Ashvamegh Bunglows No.6	Jodhpur	3	295	1030	Mother dairy
29	Shiv Public Park, Swaraj Bunglows	Jodhpur	6	42/1	470	Mother dairy
30	Swami Public Park	Jodhpur	5	70	1572	Mother dairy
31	Mahara Public Park, Nr.Keshav Bunglows	Jodhpur	5	273	3340	Mother dairy
32	Marichi Public Park, Nr.Maulik Tenament	Jodhpur	5	284	2439	Mother dairy
33	Vedant Public Park, Opp.Jivandhara Soc.	Jodhpur	5	295	2980	A-one School
34	Garden Opp. Vidhyanagar School, Nr. Vraj Dham, Prerna Tirth Drasar Road	Jodhpur	4	183	3283	Shree Pushti Seva Trust
35	Prahladnagar Garden, Nr.S.G.High-way	Jodhpur	23	41	19232	A.M.C.
36	Anandnagar Garden (Safal)	Jodhpur	-	-	2500	A.M.C.
37	Seniour Citizen park, Nr. Vishveshvar Mahadev Mandir	Jodhpur			250	AMC
38	Utsav Public Park, Nr.Rahul Tower	Vejalpur	3	285	1350	Mother dairy
39	Saptrushi Public Park, B/h.I.O.C. Petrol Pump	vejalpur	1	213	3598	Mother dairy
40	Dhyan Public Park, Opp.Malav Talav	Vejalpur	1	206	1386	Mother dairy

41	Vidur Public Park, Opp.Malav Talav	Vejalpur	1	204	1527	Mother dairy
42	OM Public Park, Juhapura, Opp.132 ft.Rd.	Vejalpur	1	207	1747	Mother dairy
43	Pacha Lake	Sarkhej	27	72	7500	A.M.C.
44	Sarkhej Roja Garden, Nr.Roja Lake	Sarkhej	84/1	35	2500	A.M.C.
45	Bhairavi Public Park, Visramnagar	Thaltej	1	97+98/3	10178	Mother dairy
46	Tilak Public Park, Nr.Nikita Park	Thaltej	1	103	1051	Mother dairy
47	Upasna Public Park, Opp.Shiv Temple	Thaltej	1	51	11619	Mother dairy
48	Chandan Public Park, Nr.Udgam School	Thaltej	2	9	1003	Mother dairy
49	Palas Public Park, Nr.Lov-Kush Tower	Thaltej	2	29	1580	Mother dairy
50	Tulshi Public Park, Nr.Jivandeep Bunglows	Thaltej	2	76	5561	Mother dairy
51	Kandarb Public Park, Nr.Jay Ambe Nagar	Thaltej	2	51	1170	Mother dairy
52	Vaman Public Park, Gulab Tower Road	Thaltej	1	21	1294	Mother dairy
53	TP-53/B, (Shilaj), FP-21	Thaltej	53/B	21	9000	Gihed
54	H L Patel Garden, Nr.Thaltej Lake	Thaltej	-	-	346	A.M.C.
55	Altiyas Garden	Thaltej	38	271	3382	AMC
56	Pandav Public Park, Nr.Nand Bunglows	Ghatlodia	2	15	2055	Mother dairy
57	Kautilya Public Park, Nr.Water Tank	Ghatlodia	2	253	6861	Mother dairy
58	Sadhna Public Park, Nr.Nalanda School	Ghatlodia	2	42	960	Mother dairy
59	Meghanand Public Park, Nr.C.P.Nagar	Ghatlodia	1	29	3285	Mother dairy
60	Kalptaru Public Park, Nr.Mandir	Ghatlodia	2	219	2494	Mother dairy
61	Parijat Public Park, Vasoya Park	Ghatlodia	2	205	1378	Mother dairy
62	Garden Nr. SIMS Hospital, Scince City Road	Gota	42	260	7500	A.M.C.
63	R.C.Technical Garden (Transist Pond)	Gota	29	63	19626	A.M.C.
64	Pancham Public Park, Nr.Chandlodia bridge	Chandlodia	1	57	1111	Mother dairy
65	Chandlodia Public Park-I, Nr.Chandlodia Nagar Palika	Chandlodia	45	128	1641	Mother dairy

66	Chandlodia Public Park-II, Nr.Chandlodia Nagar Palika	Chandlodia	45	128	1000	Mother dairy
67	Chandlodia Public Park-III, Nr.Chandlodia Nagar Palika	Chandlodia	45	128	1100	Mother dairy
68	Chandlodia Public Park-IV, Nr.Chandlodia Nagar Palika	Chandlodia	45	208	7946	Mother dairy
69	Swami Vivekanand Garden, opp. Torrent Power	Chandlodia	29	85	1480	A.M.C.

List of Municipal Nurseries

Sr. No.	Zone	Nursery Address
1	Central	Sardar Baug Nursery, Nr. Rupali Cinema, Laldarwaja.
2	East	Chakudia Nursery, Shramik Kranti Garden, Nr.Chakudia Mahadev, Rakhial
3	West	Navdeep Nursery, Nr.D K Patel Hall, Naranpura
4	West	Parimal Nursery, Parimal Garden, Ambawadi
5	West	Rasala Nursery, Nr. Rasala Garden, Law Garden
6	West	126 MLD Suej Treatment Plant, Vasna
7	North	Kotarpur Nursery, Kotarpur Water Works
8	South	Dedki Nursery, Nr.Khokhra Bridge, Kankaria
9	South	Gyaspur Nursery, Nr. Piran Char Rasta, Baherampura
10	New West	Nova Nursery, Nova Village Garden

List of Traffic Circle/ Island

Central Zone			
Sr. No	Ward	Location of Traffic Circle/ Island	Developed / Maintained By
1	Jamalpur	Mother Teresa Circle, Opp.Italian Bakery, Bhadra	A.M.C.
2	Jamalpur	Triangle at Laldarwaja	Reliance
3	Khadia	Dr.Babasaheb Ambedkar Cr, Sarangpur	A.M.C.
4	Dariapur	Fountain nr. Ratan Pol gate	A.M.C.
5	Dariapur	Dariapur Circle	A.M.C.
6	Dariapur	Babu Jagjivanram Circle	Bharat Petroleum
7	Shahibaug	Madhupura Market Circle	A.M.C.
8	Shahibaug	Circle opp. Hajipura garden	Bochasanvasi Aksharpur Sanstha
9	Asarva	Circle nr.Mohan Cinema	A.M.C.
10	Shahibaug	Ghaver Circle	Shree Jain Shvetamber Terapanth Mahila Mandal, Ahmedabad
11	Jamalpur	Opp.Cama Motor	Cama Motors
12	Shahibaug	Circle Nr. Gayatri Mandir, Shahibaug	A.M.C.
13	Shahpur	Dudheshvar Circle, Nr. Water Tank	A.M.C.
14	Khadia	Opp. Big Bazar Circle.	A.M.C.
15	Asarva	Prabhunagar Circle	A.M.C.
16	Asarva	Meghaninagar Circle	A.M.C.

East Zone			
1	Amraiwadi	New Cotton Mill Circle	A.M.C.
2	Gomtipur	Topi Mill Circle	A.M.C.
3	Gomtipur	Gomtipur Gate Chowk Circle	A.M.C.
4	Gomtipur	Motibhai Parmar Chowk Circle	A.M.C.
5	Nikol	Navrang Circle	A.M.C.
West Zone			
1	Paldi	Circle opp.Nav Chetan School	A.M.C.
2	Paldi	Mahalaxmi Triangle	Reliance
3	Paldi	Triangle opp.N.I.D.	Reliance
4	Paldi	Circle opp.Paldi Bus-Stand	Labh Enterprise
5	Paldi	Circle at Bhagvannagar Tekro	A.M.C.
7	Navrangpura	Polytechnic Cross Rd. Triangle	A.M.C.
8	Navrangpura	Late Rambhia Circle, Ambawadi	Print Vision
9	Navrangpura	Circle on C.N.Road, opp.Petrol Pump	Raymond
10	Navrangpura	Triangle at Vijay Cross Rd.	Reliance
11	Navrangpura	Nehrunagar Cross Rd.	Nirma Ltd.
12	Navrangpura	Circle at Commerce Six Rd.(2 Circle)	Adani Group
13	Navrangpura	Circle at Mithakhali Six Rd.	Ashima Ltd.
14	Navrangpura	Circle B/h.Ellisbridge Gymkhana	Reliance
15	Navrangpura	Circle opp.Law Garden Main Gate	Ashima Ltd.
16	Navrangpura	Circle opp.NCC off., Law Garden	Labh Enterprise
17	Navrangpura	Circle opp.Memnagar Fire St.	Selvel Media Pvt. Ltd.
18	Navrangpura	Circle op.Navrang School, Darpan Six Rd.	Hotel Fortune Landmark
19	Navrangpura	Circle nr.Lakhudi Lake	Addor Realty Pvt.Ltd.
20	Naranpura	Circle Nr.Maharshi Arvind Ghosh Garden	A.M.C.

21	Naranpura	Circle nr.Kameshvar Mahadev cross road	Shree Kameshvar Mahadev and Motiram Vitthaldas Sarvajanik Trust
22	Navrangpura	Circle Nr. Children Hospital	HCG Medisurge Hospital
23	New Wadaj	Nr.Swimming Pool	A.M.C.
24	New Wadaj	Circle nr.Agiyaras Mata Mandir, Rly.Crossing	A.M.C.
25	New Wadaj	Nr.Janki Apartment	A.M.C.
26	New Wadaj	Balolnagar Circle	A.M.C.
27	New Wadaj	Nirnaynagar Garnala Circle	A.M.C.
28	Vasna	Anjali Cross Rd.	Swaminarayan Temple
29	Sabarmati	Opp.Sabarmati Power House	Torrent Power
30	Sabarmati	Dharamnagar Cross Rd.	A.M.C.
31	Sabarmati	Guru Nanak Circle, Jawahar Chowk	A.M.C.
32	Stadium	Nr.Chimanbhai Patel Bridge	ONGC Ltd.
33	Stadium	Subhashbridge Circle	Reliance
34	Stadium	Wadaj Cross Road	Ultratech Cement Ltd.
35	Chandkheda	Opp.Chandkheda Ward Off.	A.M.C.
36	Chandkheda	Op.Parswanath Gate	A.M.C.
37	Chandkheda	Circle Opp. Visat Petrol Pump	ONGC Ltd.
38	Chandkheda	Nr.Valbhupark Circle, D. kabin	A.M.C.
39	Chandkheda	Nr.Aiyyappa Tample Circle	A.M.C.
40	Chandkheda	Visat Circle	A.M.C.
41	Chandkheda	Nr.vishvkarma Eng. Collage Circle	ONGC Ltd.
42	Chandkheda	Havmor Cross Rd.	Gayatri Infra Ltd.
43	Ranip	Nr. Ranip New Police Station	A.M.C.

North Zone			
1	Sardarnagar	Chiloda Circle	A.M.C.
2	Sardarnagar	Indira Bridge Circle	Appolo Hospital
3	Sardarnagar	Airport Circle	Ashima Ltd.
4	Sardarnagar	Bhadreshwar Triangle	A.M.C.
5	Sardarnagar	Talawadi Circle	A.M.C.
6	Naroda- Muthia	Baliakaka Circle	A.M.C.
7	Sarasapur	Circle nr. Dr.Haribhai Godani	A.M.C.
8	Naroda	Circle Nr. Patiya, Naitional Highway No.8	Shree Monark Edu. Trust
9	Nobalnagar	Island Nr. Infinium Toyeto, Nana Chiloda	Karnavati Super Speciality Hospital
10	Rakhial	Dynasaur Circle	A.M.C.
11	Bapunagar	Limda Chowk Circle	A.M.C.
12	Bapunagar	Circle opp.Bapunagar Water Tank	A.M.C.
13	Bapunagar	Circle nr. 137 Bust stand, Bapunagar	A.M.C.
14	Bapunagar	Circle opp.Bapunagar Police Station	A.M.C.
South Zone			
1	Maninagar	Nr.Divan Ballubhai School	A.M.C.
2	Maninagar	Anuvrat Circle	A.M.C.
3	Maninagar	Siddhi Vinayak, Tulsibaug Char Rasta	Siddhi Vinayak Hospital
4	Maninagar	Circle nr. Avkar Hall, Kumbhnath Soc. Three Rasta	A.M.C.
5	Maninagar	Machhipir Circle, Nr. Vashantvadi	N.A.Group Of Companies
6	Danilimda	Nr.Shah-E-Alam Gate	A.M.C.
7	Danilimda	Circle on Danilimda cross road	Vishal Fabrics Ltd.
8	Beharampura	Ekta Circle, Gautamnagar	A.M.C.

9	Beharampura	Opp.Parixitlal Nagar	A.M.C.
10	Indrapuri	Shanti Circle, Nr.Surelia Estate	A.M.C.
11	Khokhra	Anupam Circle	A.M.C.
12	Khokhra	Kangaroo Circle	A.M.C.
13	Khokhra	Khokhra Circle	Vasani Group
New West Zone			
1	Thaltej	Surdhara Circle	AMC
2	Thaltej	Nikita Park Circle	Floroent School
3	Thaltej	Sun & Step Circle	Floroent School
4	Bodakdev	Opp.Pride Hotel, Judges Bungla Road	Pride Hotel
5	Bodakdev	Mansi Cross Road Island	A.M.C.
6	Bodakdev	Nehrupark Fountain	Himaliya Arcade
7		Manav Mandir Cross Road	Tata Autochem Batteries Ltd.
8		Nr. Hotel Grand Cambay	S. G. Foundation
9		Nr. Satya Complex, 132 ft. Ring Road, Road From Shiv Ranjani to Jivraj Bridge	Panch Ratna Jewelers
10		Circle opp. Vastrapur Lake, Nr. Himalaya Arcade	Himalya Construction
11		Island on Mansi Cross Road	Mecro Communication
12	Thaltej	Circle Nr. Country Inn Cross Road	Country Inn & Suites by Carlson Ahmedabad
13	Thaltej	Circle nr.Doordarshan Tower	Panorama Television Pvt.Ltd.

List of Central Verge

Central Zone				
Sr. No.	Location of Central Verge	Length of Road (Mt.)	Width of C. V. (Mt.)	Developed / Maintained By
1	Ladlapir Crossing to Girdharnagar Bridge	400	0.50	A.M.C.
2	Civil Hos. to Navin Park Soc.	1000	0.75	A.M.C.
3	Dilhi Darwaja to Under Bridge	1600	0.50	A.M.C.
4	Under Bridge to Dafnala	1000	0.50	A.M.C.
5	Dafnala to Ghevar Circle	800	1.00	A.M.C.
6	Gandhi Bridge to Delhi Darwaja	1700	0.50	A.M.C.
7	Rahat Circle to Dilhi Darwaja	600	0.50	A.M.C.
8	Big Bazar to Kankaria Gate No.3	700	0.50	A.M.C.
9	Kagdapith Police Chowki to Diwana Ballubhai School	800	0.75	A.M.C.
10	Omnagar Crossing to Meghaninagar	850	0.60	A.M.C.
11	Minabazar Central	-	-	(Treeguard plantation) A.M.C.
12	Kalapinagar Last Bus Stand to Saibaba society.	-	-	(Treeguard plantation) A.M.C.
13	Santosh circle to Chmnpura Cross Road	300	0.50	A.M.C.
14	Rameshvr char Rasta to Ratnasagar char Rasta Road(Model Road Phese-2)	700	0.50	A.M.C.

East Zone				
1	Hatkeshwar Circle to S.P.Circle	2500	0.60	A.M.C.
2	Viratnagar Zonal Office towards Fountain	1000	0.60	A.M.C.
3	Viratnagar Fountain to Khodiyar Mandir	810	0.60	A.M.C.
4	Viratnagar Fountain to Krishna Party Plot	450	0.60	A.M.C.
5	Rajendra Park to Rajendra Park Vera	270	0.45	A.M.C.
6	Shital Chhaya to Maheshwari Circle	430	0.60	A.M.C.
7	Panchdev Mahadev Central Verge	550	0.60	A.M.C.
8	Panchdev Mahadev to Maheshwari Circle	590	0.60	A.M.C.
9	Odhav Fire Station to Takshshila School	1060	0.45	A.M.C.
10	Aapa Hotel to Sr. Citizen Park	500	0.45	A.M.C.
11	Jantanagar Tekra to Swimming Pool	900	0.45	A.M.C.
12	AEC Vera to Sardar Patel Statue	1050	0.90	A.M.C.
13	Shukan Char Rasta to Rasapan Party Plot	750	0.45	A.M.C.
14	Gangotri bungalow Char Rasta to Haridarsan Char Rasta	2700	0.45	A.M.C.
15	Bharat Super Market to Gangotri Char Rasta	800	0.45	A.M.C.
16	Miramanan Residency to Khodiyarbaug Society	200	1.00	A.M.C.
17	Mangalpande Hall Central Verge	500	0.45	A.M.C.
West Zone				
1	Subhas bridge to R.T.O. Circle	500	0.45	A.M.C.
2	R.T.O. Circle to Dandi bridge	850	0.45	A.M.C.
3	Dandi bridge to Vadaj . Circle	730	0.45	A.M.C.
4	Vadaj Circle to Usmanpura Cross Rd.	1000	0.45	A.M.C.
5	Usmanpura to Gujarat Vidhyapith Aashram Road	500	0.45	Juniper Hotels Pvt. Ltd. (Grand Hyatt)

6	Gujarat Vidhyapith Aashram Road. To Incomtex	470	0.45	A.M.C.
7	Incomtex to Bata House	1200	0.45	A.M.C.
8	Bata House to Ellise Bridge	500	0.45	A.M.C.
9	V.S. Hospile to Paldi Cross Road	1000	1	A.M.C.
10	Paldi Cross Road to Mahalaxmi Cross Rd.	200	0.45	A.M.C.
11	Mahalaxmi Cross Rd. to Mahalaxmi Panch Rasta	200	1	A.M.C.
12	Mahalaxmi Panch Rasta to Fatehpura Crosing	400	1	A.M.C.
13	Fatehpura Crossing to Anjali Cross Rd.	600	1	A.M.C.
14	Anjali Cross Rd. TO Vasna Cross Rd.	660	1	A.M.C.
15	Vasna Cross Rd. APMC Market	870	1	A.M.C.
16	Usmanpura to Usmanpura UNder Bridge	200	0.45	A.M.C.
17	Usmanpura Under Bridge to Sardar Patel Statue	100	0.45	A.M.C.
18	Sardar Patel Statue to Amin Choktha	100	0.45	A.M.C.
19	Amin Choktha to Navrang Circle	200	0.45	A.M.C.
20	Navrang Circle to Darpan Six Rd.	200	0.45	A.M.C.
21	Darpan Six Rd.to Vijay Cross Rd.	500	0.45	A.M.C.
22	Vijay Corss Rd. to Dada Saheb Pagla	600	0.45	A.M.C.
23	Dada Saheb Pagla to Univercity	200	1	A.M.C.
24	Univercity L.D. Eng. Col. Gate	200	0.45	A.M.C.
25	Commerce Circle to Navarangpura bus stand	1600	0.45	A.M.C.
26	Navarangpura bus stand to Navarangpura railway crossing	680	0.45	A.M.C.
27	Navarangpura railway crossing to Mithakhali six road	520	0.45	A.M.C.
28	Tagor hall to Paldi cross road	580	0.45	A.M.C.
29	Paldi cross road to Chirag moter cross road	1670	0.45	A.M.C.
30	Chirag moter cross road to ellis bridge gymkhana	510	0.45	A.M.C.
31	Bhagvan nagar na tekra to Mahalaxmi cross road	320	0.45	A.M.C.

32	Bhagvan nagar natekra to Mahalaxmi Panch rasta	310	0.45	A.M.C.
33	Mahalaxmi cross road to Parimal cross road	1800	0.45	A.M.C.
34	Parimal cross road to Panchvati	450	0.45	A.M.C.
35	Panchvati to geetaben rambhiya circle	470	0.45	A.M.C.
36	geetaben rambhiya circle to C.N. Viddhyalay circle	1100	0.45	A.M.C.
37	C.N. Viddhyalay circle to Nehrunagar circle	950	0.45	A.M.C.
38	Streep B/h. Nehrunagar circle to Naherunagar S.T. Bus Stand	1800	5	A.M.C.
39	Streep B/h. Naherunagar S.T. Bus Stand to Aanandnagar Police Station	640	5	Texpin Bearings Ltd.
40	Vijay cross road to commerce cross road	960	0.45	A.M.C.
41	Navarang Circle to Paliyadnagar	630	0.45	A.M.C.
42	Paliyadnagar to Jognimata mandir	610	0.45	A.M.C.
43	khodiyarmata mandir to Ankur cross road	480	0.45	A.M.C.
44	Bhavin School Cross Rd. to Swaminarayan Museum	240	1	A.M.C.
45	Amin CHoktha to Naranpura Police Chowki	410	1	A.M.C.
46	Naranpura Police Chowki to Ankur cross road	710	0.45	A.M.C.
47	Ankur cross road to Pallav Cross road	720	0.45	A.M.C.
48	Pallav Cross road to Rannapark	960	0.45	A.M.C.
49	Vyaswadi Cross Rd. to Swaminarayan Mandir	300	1	A.M.C.
50	Swaminarayan Mandir to New Wadaj Fountain	210	1	A.M.C.
51	Wadaj Bus Stand to Akhabarnagar Circle	1480	0.45	Devashya Kidny Hospital
52	Tolnaka to Kabir Chowk	800	0.6	A.M.C.
53	Kabir Chowk Acher Depo	880	0.5	A.M.C.
54	Rambaug to Dharmnagar Circle to Power House Circle	1200	0.45	A.M.C.
55	Motera Stadum to Motera village	1180	0.45	A.M.C.

56	Motera vilage to Gandhinagar higway cross road	890	0.45	A.M.C.
57	Visat circle to Vishvkarma collage	1120	3.80	A.M.C.
58	Vishvkarma collage to hawmore cross road	338	3.80	A.M.C.
59	Havemor cross road to Tapovan circle	1664	3.80	A.M.C.
60	New C. G. Road	1500	0.45	A.M.C.
61	I.O.C. Road	2030	0.45	A.M.C.
62	Atishay Residency to Appolo hospital Road	1510	0.45	A.M.C.
64	D Cabin Gauravpat Rd.	120	1.30	A.M.C.
65	Balolnagar Road	80	1.50	A.M.C.
66	Ranip Swimming Poll to Niranaynagar Garnala	840	0.45	A.M.C.
North Zone				
1	Memco Cross Rd. to D Mart	1000	1.20	A.M.C
2	Bapunagar Cross Rd. To S.P Police chowki	900	0.45	A.M.C
3	Bapunagar Cross Rd. To Bhidbhanjan	500	1.20	A.M.C
4	Saraspur Central Verge	400	0.45	A.M.C.
5	Nana Chiloda to Indira Bridge	4007	1.00	A.M.C.
6	Indira Bridge to Airport Circle	1200	0.45	Selvel Media Pvt. Ltd.
7	Airport to Dafnala	2540	1.00	A.M.C.
8	Sardar Chowk to N.H. No.8	600	0.45	A.M.C.
10	Haridarshan Cross Road to Naroda Smashan gruh Road			A.M.C.
South Zone				
1	Diwan Ballubhai School to Anuvrat Cicle	150	0.50	A.M.C.
2	Kankaria Anuvrat Circle to Pt. Dindayal Garden	500	0.50	A.M.C.
3	Pandit Dindayal Garden via Machchhipir Circle to Kids City Gate Kankaria	785	0.50	A.M.C.
4	Machchhipir Cirlce to L.G. Corner Maninagar	185	0.50	A.M.C.

5	Kankaria Football Garden to Apsara-Aaradhna	290	3.50	A.M.C.
6	Anuvart Circle to Football Ground Kankaria	444	0.50	A.M.C.
7	Aavkar Hall to Govindwadi, Isanpur	1280	0.50	A.M.C.
8	Isanpur Bridge to Partheshwar Mahedav, Vatva Road	810	0.50	A.M.C.
9	Sindhvaimata Mandir to Ramol Police Station to Bag-E-Firdos	420	1.10	A.M.C.
10	Krishna Baug to Hirabhai Tower, Maninagar	941	0.50	A.M.C.
11	Anupam Bridge to Hatkeshwar Circle, Khokhara	1100	0.50	A.M.C.
12	Hatkeshwar Circle to Guruji Bridge, Khokhara	950	0.50	A.M.C.
New West Zone				
1	Shyamal Cross Road. to S.G. Road	3200	2.5	Selvel Media Pvt. Ltd.
2	Shyamal Cross Road to Sivranjani Bridge	500	0.5	A.M.C.
3	Prahlanager Garden to Corporate Road	2000	1	Corporate House
4	opp. Karnavati Club to Isro Qtrs.	300	0.5	A.M.C.
5	Om Tower to Anandnagar Cross Road	4000	0.5	A.M.C.
6	Safal Pigasis to Setu Bunglow	350	0.5	A.M.C.
7	Iskon Circle to S.P. Ring Road	2500	3	BRTS
8	Sal Hospital to Jajis Bungla towards Karnavati Moters	2340	0.6	A.M.C.
9	Keshav Baug to Abhishilp	300	3	Bosh Rexroth (I) Pvt. Ltd.
10	Abhishilp to S.G. Highway	1770	0.6	A.M.C.
11	Mansi Cross Road to Vastrapur towards Guru Govind Dham	1350	0.6	A.M.C.
12	Mansi Cross Road to Satyagrah Chhavani	1020	0.6	A.M.C.
13	Surrounding Vastrapur Lake	1000	1.5	A.M.C.
14	Thaltej Gam to Shilaj Lake	810	0.6	A.M.C.
15	Sal Hospital to Sattadhar Cross Road	2070	0.6	A.M.C.
16	Vivekanand Circle to S.G. Highway	1800	0.45	A.M.C.
17	Ghatlodia Gauravpath	270	2	A.M.C.
18	Chankyapuri Bridge to Sattadhar	1110	0.45	A.M.C.

19	Science City Road	3000	5	A.M.C.
20	Sola Over Bridge towards Hebatpur	1500	0.6	Ganesh Housing
21	Star Bazar to Prernatirth Derasr	650		A.M.C.
22	Surrounding Chanlodia Lake	530	0.45	A.M.C.
23	Chandlodia Bridge to Gota Chokadi	1580	0.45	A.M.C.
24	Chankyapuri Bridge to Sola Bhagwat	1950	0.45	A.M.C.
25	Vastrapur Sanjivani Hospital To Drive-in Road			Dayalbai Narsinhbhai Patel Foundation
26	Sal Hospital to Surdhara Circle			Country Inn & Suites by Carlson Ahmedabad
27	Shyamal Cross Road to Chimanbhai Patel Bunglow	350	0.45	Dharmdev Infra.
28	Rajpath club back side cross road to S.K.Farm	800	1	InfoStrech Corporation (India) Prive Limited
29	Central verge from Bagban Party plot to Sindhu Bhavan			Columbia Asia Hospital – Ahmedabad.

List of Plantation in AMC area in the year 2015-16

Sr. No.	Detail of Plantation	No. of Plants Planted
1	Road Side and Central Verge tree plantation	35237
2	Tree Plantation in AMC Instalation. Open Plots, Municipal Gardens, etc.	8880
3	Plantation in private premisis by SMS	36407
	Total	80524

Directory of officers of Garden Department

S.N	Officer Name	Post	Contact No.		E-mail ID
			Office	Mobile	
1	Mr. Jignesh B. Patel	Director, Parks & Gardens	25391811 Ext.801	9327038775	jigneshpatel@ahmedabadcity.gov.in
2	Mr.Mitesh Shah	Dy. Director, Parks & Gardens	25390501	9327038831	miteshshah@ahmedabadcity.gov.in
3	Mr. Kalpesh Patel	Asst.Managaer	25390501	9376016768	kdpatel@ ahmedabadcity.gov.in
4	Mr. Amrut C. Chaudhari	Section Officer	25390501	7567877489	socz@ ahmedabadcity.gov.in
5	Smt. Bhartiben G. Patel	Section Officer	-	7567877236	soez@ ahmedabadcity.gov.in
6	Mr. Devendra M. Desai	Section Officer	7567877173	7567877325	sowz@ ahmedabadcity.gov.in
7	Mr. L. K. Patadiya	Garden Inspector & Inch. Section Officer	-	7567878493	sonz@ ahmedabadcity.gov.in
8	Mr.B D Patel	Section Officer	-	9328148890	sosz@ ahmedabadcity.gov.in
9	Mr.Dilip Patel	Garden Inspector & Inch. Section Officer	-	7567878491	sonwz@ ahmedabadcity.gov.in

**Monthly remuneration received by officers and employees
working in Garden department**

Sr. No.	Name of Officers/ Employees	Designation	Grade	Grade-pay	Basic pay	Monthly gross remuneration (Rs.)
1	Mr. Jignesh B. Patel	Director, Parks & Gardens	15600-39100	6600	27530	84189
2	Mr.Mitesh Shah	Dy. Director, Parks & Gardens (Admn.)	15600-39100	6600	31240	92978
3	Mr. Kalpesh Patel	Asst.Manager	9300-34800	5400	17390	55468
4	Mr. B.D. Patel	Section Officer	9300-34800	5400	21620	57109
5	Mr. Amrut C.Chaudhri	Section Officer	5200-20200	2800	12900	41271
6	Mr. Devendra M. Desai	Section Officer	9300-34800	4400	12740	44806
7	Bhartiben G. Patel	Section Officer	9300-34800	4400	12440	43581
8	Mr. Kunjan V. Shah	Jr. Clerk	5200-20200	2400	11290	34889
9	Mr. N.H. Momin	Jr. Clerk	5200-20200	2400	13940	34485
10	Mr. Jignesh B. Sathvara	Jr. Clerk	5200-20200	1900	6310	20280
11	Mr. Shailesh Katara	Jr. Clerk	5200-20200	1900	5830	19289
12	Mr. Mahesh Chaudhari	Garden Inspector	5200-20200	2400	9110	31006
13	Mr.Ramanbhai D. Parmar	Garden Inspector	5200-20200	2400	9110	30925
14	Patel Nilam M.	Garden Inspector	5200-20200	2400	9110	31006
15	Mr. Piyush R. Patel	Garden Inspector	5200-20200	2400	8440	29364
16	Mr. Dilipkumar A. Patel	Garden Inspector	5200-20200	2400	8440	23121
17	Mr. Lalabhai K. Patadiya	Garden Inspector	5200-20200	2400	8440	29364

18	Mr. Natvarbhai D. Bhambhi	Garden Inspector	5200-20200	2400	8440	29121
19	Mr. Rajeshkumar B. Dabhi	Garden Tech. Supervisor	5200-20200	1900	7090	22684
20	Mr. Gopalbhai T. Koli Patel	Garden Tech. Supervisor	5200-20200	1900	7090	22684
21	Mr. Satishkumar A. Patel	Garden Tech. Supervisor	5200-20200	1900	7090	22684
22	Mr. Vijaykumar P. Vihol	Garden Tech. Supervisor	5200-20200	1900	7090	22684
23	Hasumatiben G. Goswami	Garden Tech. Supervisor	5200-20200	1900	7090	22684
24	Mr. Dilipsinh C. Rathod	Garden Tech. Supervisor	5200-20200	1900	7090	22684
25	Mr. Bharatkumar G. Rathod	Garden Tech. Supervisor	5200-20200	1900	7090	22684
26	Mr. Jaivirsinh B. Zala	Garden Tech. Supervisor	5200-20200	1900	7090	22684
27	Mr. Arvindkumar B. Patel	Garden Tech. Supervisor	5200-20200	1900	7090	22684
28	Mr. Khushvantkumar S. Vaghela	Garden Tech. Supervisor	5200-20200	1900	7090	22684
29	Mr. Sureshkumar R. Kharadi	Garden Tech. Supervisor	5200-20200	1900	7090	22684
30	Mr. Manishkumar K. Chaudhari	Garden Tech. Supervisor	5200-20200	1900	6820	21499
31	Mr. Sanjay S. Nai	Tech. Sup. (Engg.)	5200-20200	2800		
32	Mr. Vishnubhai Govindbhai	Jr. Mali	4440-7440	1650	9890	29527
33	Mr. Ranjit M.Pandheria	Jr. Mali	4440-7440	1300	9200	27837

34	Mr. Khumansing A. Dabhi	Jr. Mali	4440-7440	1300	9200	22837
35	Mr. Rampal Gyandin Chuhan	Jr. Mali	4440-7440	1300	9390	28302
36	Mr. Jagdish M. Patel	Jr. Mali	4440-7440	1300	9200	27837
37	Mr. Pravinsing G. Dabhi	Jr. Mali	4440-7440	1300	9390	28302
38	Mr. Hiralal K. Kalal	Jr. Mali	4440-7440	1300	9390	26094
39	Mr. Sangrambhai G. Bodia	Jr. Mali	4440-7440	1300	9390	28302
40	Mr. Manubhai Motibhai Chavda	Jr. Mali	4440-7440	1300	8550	26244
41	Mr. Anubhai Suraji Paladia	Jr. Mali	4440-7440	1300	9200	27837
42	Mr. Dashrathbhai K. Bhavsar	Mali	4440-7440	1300	9200	27837
43	Mr. Mukesh B. Patni	Mali	4440-7440	1300	9200	27837
44	Mr. Popatbhai V. Parmar	Mali	4440-7440	1300	9200	27837
45	Mr. Uttambhai M. Patel	Sr. Mali	5200-20200	1900	9100	28204
46	Mr. Maganbhai K. Katara	Jr. Mali	4440-7440	1650	8750	26734
47	Mr. Shamubhai M. Bhagora	Jr. Mali	4440-7440	1650	8750	26734
48	Mr. Shantilal S. Raut	Head Mali	5200-20200	1900	8870	27641
49	Mr. Ashokbhai T. Mundwada	Sr. Mali	4440-7440	1650	4440	15575
50	Mr. Limbabhai S. Makwana	Sr. Mali	5200-20200	1900	8870	27341
51	Mr. Gabhaji K. Thakor	Mali	4440-7440	1300	4800	15244
52	Mr. Malsing Premsing	Pagi	5200-20200	2400	11320	32234
53	Mr. Jayantibhai J. Patel	Watchman	5200-20200	2400	11320	34969
54	Mr. Jeram R. More	Pagi	5200-20200	2400	11320	34969
55	Mr. Chimanbhai Bababhai	Safai Kamdar	4440-7440	1650	10490	31007
56	Gangaben K. Parmar	Majur	4440-7440	1300	7140	21277
57	Dinaben K. Chavda	Majur	4440-7440	1300	7140	20977
58	Mr. Bhanuprasad H. Barot	Majur	4440-7440	1300	7140	20977
59	Maniben Dahyiben	Majur	4440-7440	1300	7140	20977
60	Maniben Rajiben Maroo	Majur	4440-7440	1300	7140	20977
61	Liliben P. Solanki	Majur	4440-7440	1300	7140	20977

62	Shamuben K. Makwana	Majur	4440-7440	1300	7140	20977
63	Mr. Bhimabhai A. Rathod	Majur	4440-7440	1300	7140	20977
64	Nanduben P. Vaghela	Majur	4440-7440	1300	7140	20977
65	Kaluben D. Algotar	Majur	4440-7440	1300	7140	20977
66	Ratanben Dhuliben	Majur	4440-7440	1300	7140	20977
67	Mr. Ravjibhai B. Chauhan	Majur	4440-7440	1300	7140	20977
68	Mr. Laljibhai B. Dodiya	Majur	4440-7440	1300	7140	20977
69	Naniben J. Boriya	Majur	4440-7440	1300	7140	20977
70	Amarben Bijalbhai	Majur	4440-7440	1300	7140	20977
71	Mr. Jobanbhai D. Thakor	Majur	4440-7440	1300	7140	20977
72	Keshiben P. Chavda	Majur	4440-7440	1300	7140	20977
73	Amarben K. Maru	Majur	4440-7440	1300	7140	20977
74	Devalben M. Solanki	Majur	4440-7440	1300	7140	20977
75	Motiben Valiben Gohil	Majur	4440-7440	1300	7140	20977
76	Premben M. Parmar	Majur	4440-7440	1300	7140	20977
77	Hansaben D. Parmar	Majur	4440-7440	1300	7140	20977
78	Maluben K. Jadav	Majur	4440-7440	1300	7140	20977
79	Laxmiben J. Rathod	Majur	4440-7440	1300	7140	20977
80	Jethiben M. Chauhan	Majur	4440-7440	1300	7140	20977
81	Ratanben N. Makwana	Majur	4440-7440	1300	7140	20977
82	Mr. Mahesh M. Solanki	Majur	4440-7440	1300	6890	20665
83	Mr. Varsangbhai J. Parmar	Majur	4440-7440	1300	7140	20977
84	Mr. Shivaji M. Thakor	Majur	4440-7440	1300	7140	20977
85	Mr. Amthabhai G. Parmar	Majur	4440-7440	1300	7140	20977
86	Mr. Paragbhai M. Parmar	Majur	4440-7440	1300	7140	20977
87	Mr. Manojbhai M. Solanki	Majur	4440-7440	1300	7140	20977
88	Mr. Mehulbhai C. Parmar	Majur	4440-7440	1300	7140	20977
89	Mr. Kanubhai A. Parmar	Majur	4440-7440	1300	7140	20977
90	Mr. Narottam P. Vaniya	Majur	4440-7440	1300	7140	20977

91	Mr. Pravinkumar D. Iyar	Majur	4440-7440	1300	7140	20977
92	Mr. Bhaichand K. Solanki	Majur	4440-7440	1300	6890	20665
93	Mr. Tulsibhai B. Vaghela	Safai Kamdar	4440-7440	1300	4800	15244
94	Mr. Ramanbhai R. Vaghela	Safai Kamdar	4440-7440	1300	4800	15244
95	Mr. Naginbhai P. Vaghela	Safai Kamdar	4440-7440	1300	4800	15244
96	Mr. Kiranbhai R. Vadodara	Safai Kamdar	4440-7440	1300	4800	15244
97	Mr. Jagdish B. Vadodara	Safai Kamdar	4440-7440	1300	4620	14803
98	Mr. Amrutbhai Mohanbhai	Safai Kamdar	4440-7440	1300	4800	15244
99	Mr. Bhupatbhai Govindbhai	Safai Kamdar	4440-7440	1300	4800	15244
100	Mr.Manubhai Atmaram	Safai Kamdar	4440-7440	1300	4800	15244
101	Mr.Dhanabhai Keshabhai	Safai Kamdar	4440-7440	1300	4800	15244
102	Mr.Rameshbhai Keshabhai	Safai Kamdar	4440-7440	1300	4800	15244
103	Mr.Babubhai Shivabhai	Safai Kamdar	4440-7440	1300	4800	15244
104	Mr.Bhikhabhai Motibhai	Safai Kamdar	4440-7440	1300	4800	15244
105	Mr.Kishorebhai Dhanjibhai	Safai Kamdar	4440-7440	1300	4800	15244
106	Mr.Budha Fula	Safai Kamdar	4440-7440	1300	4800	15244
107	Mr.Chatur Govind	Safai Kamdar	4440-7440	1300	4800	15244
108	Mr.Khoda Hira	Safai Kamdar	4440-7440	1300	4800	15244
109	Mr.Jadavbhai Bhanabhai	Safai Kamdar	4440-7440	1300	4800	15244
110	Mr.Mahendrabhai Dahyabhai	Safai Kamdar	4440-7440	1300	4800	15244
111	Mr.Ishvarbhai Babubhai	Safai Kamdar	4440-7440	1300	4800	15244
112	Mr.Jayeshbhai Mafabhai	Safai Kamdar	4440-7440	1300	4800	15244
113	Mr.Parshottambhai Gafurbhai	Safai Kamdar	4440-7440	1300	4800	15244
114	Mr.Nareshbhai Rameshbhai	Safai Kamdar	4440-7440	1300	4800	15244
115	Mr.Kalubhai Kesabhai	Safai Kamdar	4440-7440	1300	4620	14803
116	Mr.Pravinbhai Atmaram	Safai Kamdar	4440-7440	1300	4800	15244
117	Mr.Kesabhai Chaturbhai	Safai Kamdar	4440-7440	1300	4800	15244
118	Mr.Kantibhai Gagabhai	Safai Kamdar	4440-7440	1300	4800	15244
119	Mr.Nathabhai Ukabhai	Safai Kamdar	4440-7440	1300	4800	15244

Expenditure in the year 2014-15 & Budget for the year 2016-17

(Rs. in Lacs)

Department / A/c. Code	Branch and Account Head Name	Expenditure 2014-15	Budget 2016-17
Revenue Expenditure-601			
30199	Salary	715.06	780.31
34101	Telephone & Trunk call (Office)	0.37	1.50
34102	Postage and Telegram	0.14	1.50
34303	Vehicle & Transportation	4.49	6.00
34401	Stationary	1.41	4.00
34899	Other Expenditure	0.94	5.00
38224	Stores & Office Buildings	12.09	23.00
38302	Garden and Tree Maintenance	941.33	1100.00
39201	Vehicle Expenditure	4.37	7.00
43102	Other Electric Bill (Light Energy)	67.92	90.00
43201	Petrol/ Diesel	15.94	18.00
48118	Seeds, Plants	0.00	4.00
48123	Garden Equipments	3.43	8.00
48124	Kunda	1.34	4.00
Capital Expenditure- 601			
64302	Gardens	264.23	1000.00
64305	Playground	70.61	0.000
64805	Road Roller, Tractor	0.00	25.00