

AHMEDABAD MUNICIPAL CORPORATION  
(TRAFFIC PROJECT)



Pro Active Discloser under the Right to Information Act – 2005

**TRAFFIC PROJECT**  
**AHMEDABAD MUNICIPAL CORPORATION**

Sardar Patel Bhavan, Dana Pith, Ahmedabad- 380001, Phone 25391811

*Pro Active Discloser under the Right to Information Act – 2005*

**1. Particulars of organization/ functions and duties**

Name of department : **TRAFFIC Project**

**Sardar Patel Bhavan**  
**Old Building 2nd Floor,**  
**Danapith,Ahmedabad – 380 001**

**Functions and duties are as listed below:**

**The TRAFFIC Cell of Ahmedabad Municipal Corporation carries out the following functions:**

- Bump, Circle, Divider, Island, Centre verge etc. Public application are received from Zone or individuals and forwarded to the Traffic Police department for the approval. As per the Approvals/remarks of Traffic Police department, the same is communicated to the concerned Zones for necessary actions.
- Thermoplastic paint, C.R.base paint, cat eye (pavement mark) , sign boards (Cautionary, Mandatory, Informative), Direction board , delinator, median marker, Tree guards, Nosing painting with enamel paint are the major works done by the traffic department.
- Maintenance of all traffic sign boards
- Installation, Operation & Maintenance of all traffic signals.

**The Traffic Cell of Ahmedabad Municipal Corporation carries out the following duties :**

- Taking / Checking measurements
- Preparing estimates
- Maintenance of Traffic related work
- Execution, Supervision and quality control of work as listed above.
- Testing of materials etc.
- Record measurement book
- Preparing Of Tenders
- Record Register
- Communications with Traffic Police Department and other Department of AMC.

## **2. Powers and duties of officers / employees**

<b>No</b>	<b>Officer / Employee</b>	<b>Duties</b>
1	Additional City Engineer	Overall supervision of all works, administrative works etc.
2	Deputy City Engineer	Overall supervision of all works, administrative works, 20% checking of measurements etc. At present this post is empty. Assisting Add.C.E. in quality & quantity of works allotted.
3	Assistant City Engineer	Overall supervision of all works, administrative works, 100% checking of measurements, quality assurance of work etc.
4	Assistant Engineer	Supervision of works, preparing of estimates & drafts of approval, correspondence regarding on going works, recording of measurements, maintaining all registers, quality assurance of work etc.
5	Technical Supervisor	To assist the Assistant Engineer, maintaining all registers, quality assurance of work & all the works assigned by dept. etc.
6	Supervisor	To assist the Assistant Engineer & all the works assigned by dept. etc.

## **3. Procedure followed for decision making**

All the proposals are generated at grass root level & forwarded to higher Authorities-Committees as per the financial powers allotted to them for approval & implementation of sanctioned works & all the corresponding procedure to be followed as per prevailing norms of AMC.

## **4. Norms set for discharge of functions**

To complete all the assigned works within stipulated time limit.

## **5. Rules/regulations/instructions/manuals/records held**

All the record like original files, Measurement books, Maintaining registers, etc.  
As per the prevailing norms of AMC.

## **6. Categories of documents held :-**

- I. Original files regarding corresponding works.
- II. Measurement Book
- III. Details regarding audit objections
- VII. Dead Stock Register

## **7. Arrangements for citizen consultations**

- I. Public can consult on phone/personal visit during working days between  
4.00 pm to 6.00 pm.

## **8. Details of boards, Councils, Committees**

- I. Tender Scrutiny Committee.
- II. Road & Building Committee
- V. Standing Committee.
- VI. Municipal Board.

## **9. Directory of officers and employees**

Sr No	Name of Officer/Employee	Designation	Phone No.		
			Mobile	Office	Home
1	Shri Rushibhai Pandya	Add.C.E.	9328198703	25391811/404	-
2	<b>At present post is empty</b>	Dy.C.E.	-	-	-
3	Shri Yamatiben Chaudhri	A.C.E.	9327584134	-	-
4	Shri Gaurang Vora (Traffic Engg.)	A.E.	9328385524	-	-
5	Shri Sandip Rathod (Traffic Engg.)	A.E.	9712967051	-	-
6	Shri Manishaben Solanki (Traffic Engg.)	A.E.	7574807896	-	-
7	Shri Alphiyasbhai Suvera (Traffic Signal)	A.E.	9376016520	-	-
8	Shri Dhanshukhbhai Panchal (Traffic Engg.)	T.S.	-	-	-
9	Shri Hiralben Leuva (Traffic Engg.)	T.S.	-	-	-
10	Shri Dharmeshbhai Pasi (Traffic Signal)	T.S.	-	-	-
11	Shri Maheshbhai Talsania (Traffic Engg.)	Sup.	-	-	-

## **10. Monthly remuneration received by officers and employee**

(See *Annexure 1*)

## **11. Budget , Plan and expenditure details.**

- Budged assigned in budget book (Year 2016-17)
- Plan for different works prepared by Tech. staff of AMC etc.
- Expenditure is booked as per the progress of the ongoing works in different budget heads as given by finance department.

## **12. Details of PIOs**

Applet officer – Add.C.E.(Traffic) Shri Rushi Pandya

PIO - Asst.C.E. Shri Yamati Chaudhari

**13. Such other information as prescribed**

Details of present status of Traffic project is given at *Annexure 2*

**Monthly remuneration received by officers and employee (Annexure 1)**

<b>Sr. No</b>	<b>Name of Officer/Employee</b>	<b>Designation</b>	<b>Grade (Rs.)</b>
1	Shri Rushibhai Pandya	Add.C.E.	37400-67000
2	<b>At present post is empty</b>	Dy.C.E.	15600-39100
3	Shri Yamatiben Chaudhri	A.C.E.	9300-34800
4	Shri Gaurangbhai Vora	A.E.	9300-34800
5	Shri Sandipbhai Rathod	A.E.	9300-34800
6	Shri Manishaben Solanki	A.E.	9300-34800
7	Shri Alphiyasbhai Suvera	A.E.	9300-34800
8	Shri Dhanshukhbhai Panchal	T.S.	5200-20200
9	Shri Hiralben Leuva	T.S.	5200-20200
10	Shri Dharmeshbhai Pasi	T.S.	5200-20200
11	Shri Maheshbhai Talsania	Sup.	5200-20200

**14. FLOW CHART OF ADMINISTRATIVE STRUCTURE.**

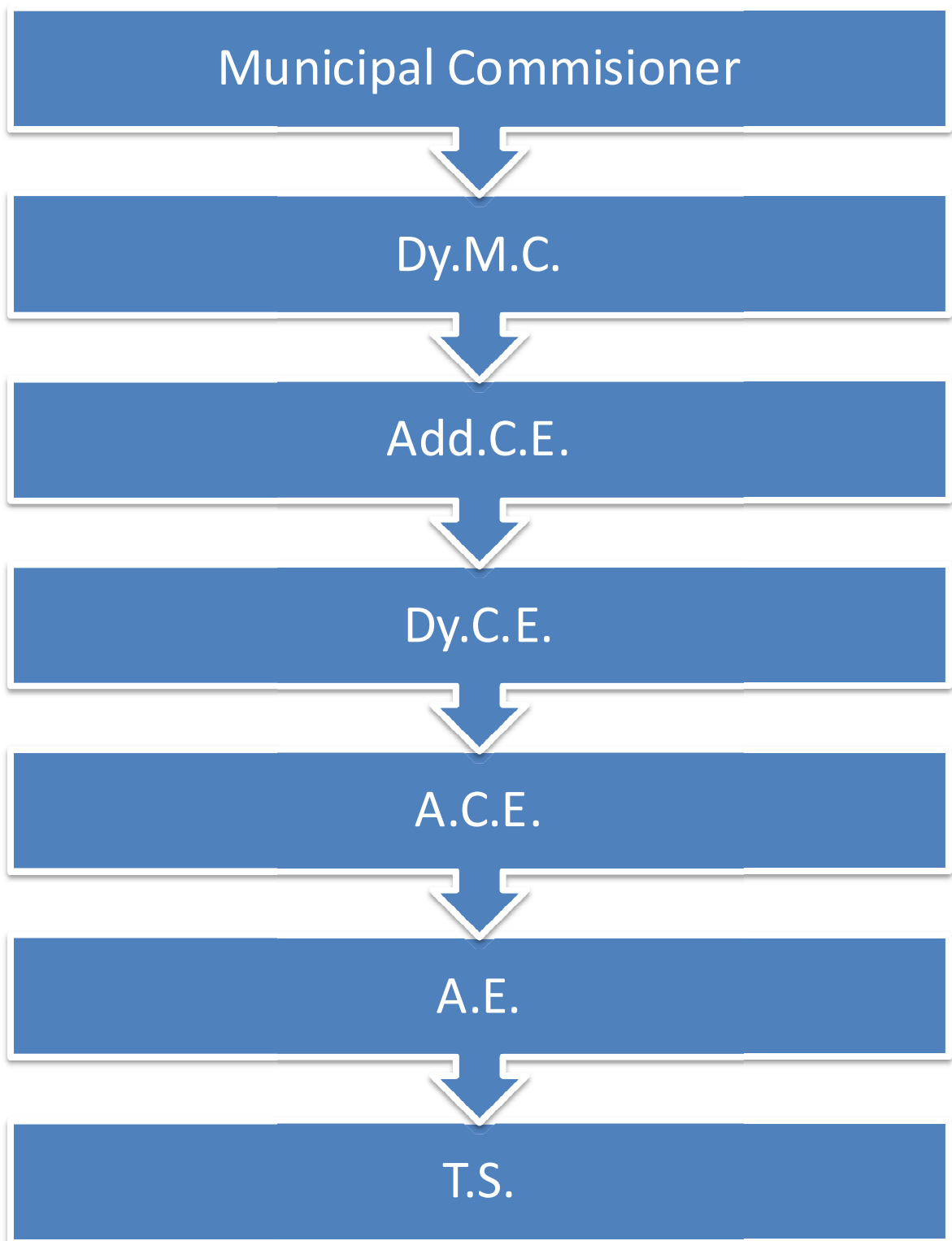

**Details of Last two year Work****(Traffic Project)**

(Rs. in Lacs)

Sr. No	Name of Work	Estimated Cost	Sanctioned Tender Amount	Remarks
<b>2014-15</b>				
1	Thermoplastic painting in Central Zone	14.63	11.98	Work Completed
2	Thermoplastic painting in North Zone	14.93	11.85	Work Completed
3	Thermoplastic painting in South Zone	13.75	10.92	Work Completed
4	Thermoplastic painting in west Zone	28.24	19.86	Work Completed
5	Thermoplastic painting in New west Zone	32.46	22.83	Work Completed
6	Thermoplastic painting in East Zone	9.62	7.45	Work Completed
7	Traffic allied work like Thermoplastic painting, cat eye (pavement marker), traffic sign board. Keep left bollard, direction board, Enamel paint, Median mark, Delinator and traffic island in New west zone	100.40	74.67	Work Completed
8	Traffic allied work like Thermoplastic painting, cat eye (pavement marker), traffic sign board. Keep left bollard, direction board, Enamel paint, Median mark, Delinator and traffic island in west zone	85	61.86	WIP-90%
9	Traffic allied work like Thermoplastic painting, cat eye (pavement marker), traffic sign board. Keep left bollard, direction board, Enamel paint, Median mark, Delinator and traffic island in Central zone	70.28	53.75	WIP-40%
10	Traffic allied work like Thermoplastic painting, cat eye (pavement marker), traffic sign board. Keep left bollard, direction board, Enamel paint, Median mark, Delinator and traffic island in East zone	74.80	55.63	Work Completed
11	Traffic allied work like Thermoplastic painting, cat eye (pavement marker), traffic sign board. Keep bollard, direction board, Enamel paint, Median mark, Delinator and traffic island in South zone	85	61.86	WIP- 60%
12	Traffic allied work like Thermoplastic painting, cat eye (pavement marker), traffic sign board. Keep left bollard, direction board, Enamel paint, Median mark, Delinator and traffic island in North zone	85	63.1	WIP- 50%



<b>2015-16</b>				
1	Thermoplastic painting in Central Zone	14.99	14.20	TI
2	Thermoplastic painting in North Zone.	21.49	14.49	TI
3	Thermoplastic painting in South Zone	22.50	13.35	TI
4	Thermoplastic painting in west Zone	32.38	27.42	TI
5	Thermoplastic painting in New west Zone	37.27	31.52	TI
6	Thermoplastic painting in East Zone	17.75	9.34	TI
7	Traffic allied work like Thermoplastic painting, cat eye (pavement marker), traffic sign board. Keep left bollard, direction board, Enamel paint, Median mark, Delinator and traffic island in New west zone	66.67	64.73	TI
8	Traffic allied work like Thermoplastic painting, cat eye (pavement marker), traffic sign board. Keep left bollard, direction board, Enamel paint, Median mark, Delinator and traffic island in west zone	89.60	86.99	TI
9	Traffic allied work like Thermoplastic painting, cat eye (pavement marker), traffic sign board. Keep left bollard, direction board, Enamel paint, Median mark, Delinator and traffic island in Central zone	49.41	47.97	TI
10	Traffic allied work like Thermoplastic painting, cat eye (pavement marker), traffic sign board. Keep left bollard, direction board, Enamel paint, Median mark, Delinator and traffic island in East zone	59.02	27.30	TI
11	Traffic allied work like Thermoplastic painting, cat eye (pavement marker), traffic sign board. Keep left bollard, direction board, Enamel paint, Median mark, Delinator and traffic island in South zone	54.99	53.39	TI
12	Traffic allied work like Thermoplastic painting, cat eye (pavement marker), traffic sign board. Keep left bollard, direction board, Enamel paint, Median mark, Delinator and traffic island in North zone	24.23	24	TI

- Budget allotted for the financial year of 2016-17 is Rs.6.00 crore.