

# **AHMEDABAD MUNICIPAL CORPORATION GARDEN DEPARTMENT**

**Sardar Patel Bhavan, Old Bldg., 5<sup>th</sup> Floor, Danapith, Ahmedabad-380 001  
Telephone No.25391811 Extn.No.801**

**Pro Active Discloser under the Right to Information Act- 2005  
(Updated on Dt.01-07-2015)**

## **1. Particulars of Organization / Function and Duties: -**

### **(A) Organisation:-**

- Organisation Chart As per Annexure - 1
- List of Municipal Gardens As per Annexure - 2
- List of Municipal Nurseries As per Annexure - 3
- List of Traffic Circle/ Island As per Annexure – 4
- List of Central verge As per Annexure - 5
- List of Tree Plantation in AMC area in the year 2014-15 As per Annexure - 6

### **(B) Role & Functions: -**

Ahmedabad Municipal Corporation has initiated several measures to increase the green cover in order to make the city green and beautiful. It has also taken special measures to improve environment through greening the city by roadside plantation,

improving the parks and gardens and development of urban forestry in various municipal plots in the city. AMC has also taken up massive plantation drive in open plots through its own Parks and Garden Department. In order to make the city more beautiful and livable Ahmedabad Municipal Corporation has been making a very concerted efforts for protection of environment and greening the city by way of parks and gardens and tree plantation in which corporate houses are also made to participate. Environment education is imparted by arranging various tree plantation programs in which children are encouraged to participate. In order to spread awareness among general masses, door-to-door distribution of plants is carried out during the Monsoon. The following actions have been taken to increase the green cover.

- Development of New Gardens & Recreational Centres
- Upgradation & Maintenance of existing gardens
- Beautification of central verge & traffic circles on roads
- Tree plantation in Municipal open plots
- Tree plantation on road side
- Landscape development in AMC installations
- Beautification around lakes
- Raising of Nurseries for production of saplings
- Development of amusement facilities in the gardens
- creating awareness for tree plantation in private premises
- Tree cutting/ trimming in AMC area
- Initiate action against illegal tree cutting
- Development of central verge/ traffic circle by Public Private Partnership
- Give permission for photography/ shooting in public garden
- Protection of green cover

**2. Powers and Duties of officers / employees: -**

No.	Officer/Employee	Duties
1	Director	Project proposals recommend & sanction, implementation, Administration, Field inspections, Technical guidance, Preparation of progress report for all projects and other gardening works. Co-ordination/ Liaison with other Municipal deptt. like Engineering, Electric, Estate etc. for the efficient functioning of the Garden deptt. Responsible for public-private participation and liaison with various Agencies.
2	Deputy Director, Parks & Gardens (Administration)	Monitoring and supervising Administrative, Accounting and Tendering work of Garden department.
3	Asst.Manager	Administrative, Accounting and Tendering work of Garden department.
4	Section Officer	Project proposals prepared & implementation, To take work from the subordinate staff and laborers. Supervision and verification of work. Protection of Gardens and plantations.
5	Garden Inspector	Supervision and verification of work. Protection of Gardens and plantations.
6	Technical Supervisor	Supervision and verification of work. Protection of Gardens and plantations.
7	Supervisor	To take work from the labors
8	Senior Clerk	Office work, administration and salary.
9	Jr.Clerk (Bill clerk)	Office work, administration and salary and billing work.

**3. Procedure followed for decision making: -**

The Section officer identify the requirment of work, verify the feasibility and put up the proposal to take up the work either by tender or offer or by quotation as per the requirement and time limit of work. The proposal put up to Asst. Municipal Commissiner / Dy.Municipal Commissiner / Municipal Commissioner /Recreation cultural & Heritage committee / Standing committee/ Municipal Board for sanction with the verification and recommendation of Dy. Director, Parks & Garden and Director, Parks & Garden. Further administrative and accounting procediure taken up by the Dy. Director, Parks & Garden (Admin.) with the help of Asst. Manager & office adminstrative staff under the instruction of Director, Parks & Gardens.

**4. Norms set for discharge of functions: -**

<b>S.R.</b>	<b>Functions</b>	<b>Time limit</b>
1	Creation of new garden	6 Month
2	Renovation of existing gardens	5 Month
3	Raising of plantation or green parks	1 Year
4	Compliance of tree cutting complaints	40 Day

**5. Rules/regulations/instruction/manuals/records held: -**

Administration work followed as per the B.P.M.C. Act and action taken against illegal tree cutting as per The Saurashtra Tree falling Act xvii of 1951.

**6. Categories of documents held: -**

No.	Details	Remarks
1	Tender/ offer/ quotation files, Measurement book , Work related Registers, Muster rolls, Inward and Outward register, Dead Stock Register, Ledger Book, Postage Register & other required documents maintain by zone level	Keeping by Zone
2	Service record book, cashbook, Bill book, Ledger book, Dead stock register, Pay Bill Register, Postage Register	Keeping by H.O.
3	Salary bill, Muster rolls, Tharav book, inward and outward register, Measurement book	Keeping by H.O.
4	Work orders , office Circular, Miscellaneous office orders	Keeping by H.O.

**7. Arrangements for citizen consultations: -**

For awareness campaign of Green environment free distribution of plants, door to door tree plantation and other environment protection and pollution control measures are taken.

**8. Details of boards, Councils, Committees, etc.: -**

Resolutions passed by Recreation, Cultural & Heritage Committee, Standing Committee, Municipal Board. Record keep in particular work file.

**9. Directory of officers and employees: -**

The directory of officers working in Garden department As per Annexure-7

**10. Monthly remuneration received by officers and employees: -**

The details of monthly remuneration received by officers & employees are As per Annexure-8

**11. Budget, Plan and expenditure details: -**

Expenditure in the year 2014-15 & Budget for the year 2015-16 As per Annexure-9

**12. Manner of execution of subsidy programs: -**

- **Sanctioning Authority:** - Municipal Commissioner, Deputy Municipal Commissioner, Asst. Municipal Commissioner, Recreation, Cultural & Heritage Committee and Standing Committee.
- **Program Implementation:** - Subsidiary programs are implemented by Director, Parks & Garden
- **Work supervision:** - Works are supervised by Section Officers, Garden Inspectors and Technical Supervisors.
- **Work execution method:** - Works are execute by departmentally as well as by Tender/ Offer/ Quotation through Contractors.

**13. Concession details: -**

This department provide free of cost distribution of plants to the citizens during the monsoon period (generally between mid of July to end of September) to encourage the citizens for planting more trees. Also AMC provides facility of tree plantation in private premises during monsoon. This SMS Plantation (door to door plantation) scheme introduced in the year-2014-15. People can get the benefit of this scheme by SMS information like Name, Address, no. of plants and varieties of plants. Only big trees like Neem, Gulmohor, Peloforum, Saptarni, Kanji, Kasid, KAchnar, Vad, Pipal, Borsalli, Garmalo etc. are provided under the scheme. The Mobile No. for that are 9727760023/ 25. These facilities are provided as per the norms decided. Free distribution of saplings from the following centres.

<b>Sr.No.</b>	<b>Zone</b>	<b>Name/ Place of Centre</b>	<b>Timing</b>
1	Central	Inside Lokmanya Tilak Garden, Near Ellisbridge	9-00 A.M. to 12-00 P.M. & 2-00 P.M. to 5-00 P.M (except Sunday and public holiday)
2	East	Shramik Kranti (Chakudia) Garden, Nr. Chakudia Mahadev Temple, Rakhial	
3	West	Navdeep Nursery, Nr.D K Patel Hall, Naranpura	
4	West	Parimal Garden Nursery, Parimal Garden, Ambawadi	
5	North	Kotarpur Water Works Nursery	
6	North	Madhav Udhyan, Nr. Payalnagar Soc., Naroda Road	
7	South	Dedki Nursery, B/h. Kankaria zoo, Nr. Khokhra Bridge	
8	New West	Vastrapur Lake Garde, Vastrapur	
9	New West	Garden nr. R.C. Technical	

#### **14. Details of material in electronic form held by the office: -**

Records/ data keep computerized and also in Manual Form.

#### **15. Facilities available to citizens: -**

- Electronic & print media- A.M.C. website [www.ahmedabadcity.gov.in](http://www.ahmedabadcity.gov.in)
- Notice Boards
- Inspection of Records
- Drinking water, Chair to seat and paper to write down complaints.

#### **16. Details of PIOs & Applet Officer: -**

<b>Sr. No.</b>	<b>Zone</b>	<b>Name &amp; Designation of Officer</b>	<b>Offive Address</b>	<b>Contact No.</b>	<b>Remarks</b>
1	All	Mr. Jignesh B. Patel, Director, Parks & Gardens & Appellate Officer	Sardar Patel Bhavan, Old Bldg., 5th Floor, Danapith, Ahmedabad-380 001	079-25391811 Extn.801 9327038775 jigneshpatel@ahmed abadcity.gov.in	First Applet Officer
2	All	Mr. Kalpesh Patel, Asst.Manager & PIO	Inside Lok Manya Tilak Garden, Nr.Ellisbridge, Raikhad, Amdavad-1	079-25390501 9376016768 kdpatel@ ahmedabadcity.gov.in	Admin related subject.
3	Central	Mr. Devendra M. Desai, Section Officer & PIO	Inside Lok Manya Tilak Garden, Nr.Ellisbridge, Raikhad, Amdavad-1	079-25390501 7567877325 socz@ ahmedabadcity.gov.in	Concern Zone Related



4	East	Bhartiben G. Patel, Section Officer & PIO	Harubhai Mehta Bhavan, Viratnagar Char Rasta, Nikol, Ahmedabad	7567877236 soez@ ahmedabadcity.gov.in	Concern Related	Zone
5	West	Mr. Amrutbhai C. Chaudhari, Section Officer & PIO	Navdeep Nursery, Nr. Navdeep Hall, Nr.Navrang School, Naranpura, Ahmedabad	7567877173 7567877489 sowz@ ahmedabadcity.gov.in	Concern Related	Zone
6	North	Mr.L K Patadia, Garden Inspector, I/C. Section Officer PIO	Rajiv Gandhi Bhavan, Naroda Rd., Memco Char Rasta, Ahmedabad	7567878493 sonz@ ahmedabadcity.gov.in	Concern Related	Zone
7	South	Mr. Bavchandbhai D. Patel Section Officer & PIO	Dedki Nursery, Nr.Pandit Din Dayal Bridge, Kankaria, Ahmedabad	9328148890 sosz@ ahmedabadcity.gov.in	Concern Related	Zone
8	New West	Mr.Kavin Bhavsar, Section Officer & PIO	Vastrapur Lake Garden, Vastrapur, Ahmedabad	9374514319 sonwz@ ahmedabadcity.gov.in	Concern Related	Zone

**17. Such other information as prescribed: -**

- Office Working: - Monday to Saturday (Except Second & Fourth Saturday, Sunday & Public Holidays)
- Office Working Time: - 10-30 A.M. to 6-10 P.M. (Recess Time 2-00 to 2-30 P.M.)
- Cash Transaction Time during office working days: - 12-00 to 5-00 P.M. (Recess Time 2-00 to 2-30 P.M.)
- Public Gardens Timings: - 6-00 A.M. to 12-00 Noon & 2-00 P.M. to 10-00 P.M.
- Public contact days & time to meet Director (Parks & Gardens): - 3-00 P.M. to 6-00 P.M. (During working days)
- Facilities provided for shooting of Chalchitra & T.V. Serials in Public Parks by charge fees of Rs.10,000/= per day. (As per standing committee resolution no.341/2009-10 dated-2-7-2009). This types of permission are given subject to conditions
- Revenue generation from auction of fallen trees wood & grass etc.

**ORGANISATION CHART**

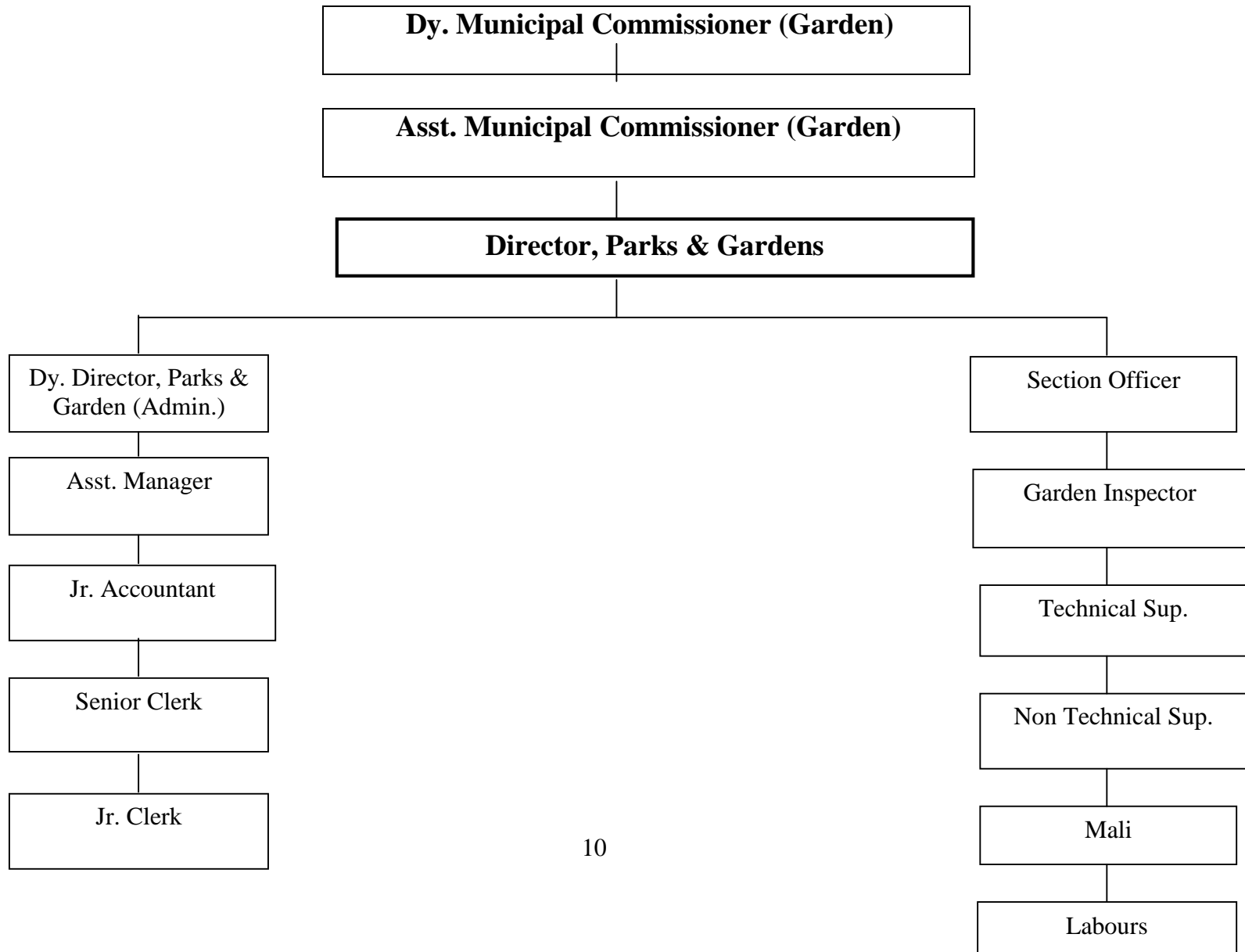

**Annexure-2****List of Municipal Gardens**

<b>Central Zone</b>						
<b>Sr. No.</b>	<b>Name of Garden &amp; Place</b>	<b>Ward</b>	<b>T.P.No.</b>	<b>F.P.No.</b>	<b>Area (Sq.Mt.)</b>	<b>Maintained By</b>
1	Indulal Yagnik Park, Nr.Nehru Bridge, Laldarvaja	Jamalpur	Gamtal	3372 paiki	4047	A.M.C
2	Sardar Baug, Opp.Rupali Cinema, Laldarvaja	Jamalpur	Gamtal	4253	32375	A.M.C
3	LokManya Tilak Garden, Nr.Ellisbridge, Laldarvaja	Jamalpur	Gamtal	4806, 4807 + 4787	32739	A.M.C.
4	Tirthankar Udhyan, Opp.Rajasthan Hospital, Shahibaug	Shahibaug	8	8-17	4127	A.M.C.
5	Late Jethabhai Parmar Garden, Opp.Civil Hospital	Shahibaug	8	61/3	7862	A.M.C.
6	Late Hitendra Desai Garden, Nr.Civil Hospital	Asarva	8	211	4249	Mother dairy
7	Rajendrabhai Vrajlal Bhatt Udhyan (Rajendra Park)	Asarva	30	-	4900	A.M.C.
8	Dariakhan Ghumat Garden, Nr.Dariakhan Ghumat Qtrs.	Shahpur	14	345	7628	A.M.C.
9	Lotiya Kaka- Bhogilal Mistry Udhyan (kirannagar), Outside Shahpur Gate	Shahpur	3 (D K Section)	47	13759	Mother dairy
10	Astodia Garden, Nr.Atodia Pumping St.	Jamalpur	1	108	1457	Mother dairy
11	Nr.Jagannath Mandir Temple, Jamalpur	Jamalpur	-	-	3036	Jagannath Mandir Trust

12	Ashavalli Garden, Nr.Astodia Darwaja, Nr.S.T.Depot	Khadia	2	42065	3300	Mother dairy
14	Jasumatiben Chimanlal Barot Udhyan, (Hajipura Garden) O/S.Delhi Darwaja, Shahibaug	Shahibaug	5-7	241+215/ A+B+216	40610	Mother dairy
15	Rughnathji Purohit Garden, Nr.Dariapur circle	Dariapur	05-Jun	37	956	Mother dairy
16	Asarva Lake Garden	Asarva	8	158,164,1 67,168,16 9,170	20000	A.M.C
17	Baba Ramdevpir Udhyan, Nr.Ramchandra Colony, Chamanpura	Asarva	Ext.30	206/P	3035	A.M.C.
18	Haripura Garden	Asarva	R.S.No.458 to 463/466 to 468	-	1650	Mother dairy
19	Sumel-5, Under Chamunda Bridge, Nr. Chamanpura Cross Road	Asarva	8	160	1645	Safal Organization
<b>East Zone</b>						
1	Virmaya Udhyan, Jantanagar Housing Soc.Nr.A.E.C. off.	Amraiwadi	10	159-P	12141	A.M.C.
2	Late Ramlal Ruplala Udhyan (Amraiwadi garden)	Amraiwadi	Amraiwadi-27	48	8094	Mother dairy
3	Shramik Kranti Baug, Nr.Chakudia Mahadev	Rajpur	Rakhial-10	67	20235	Mother dairy
4	Late Manubhai Parmar Udhyan, Nr.Topi Mill	Gomtipur	Rajpur-Hirpur- 9	29/30/31	16188	Mother dairy
5	Late Harishbhai Dabhi Udhyan (Hathikhai Garden) opp. Shital Cinema	Gomtipur	16	204	11405	Mother dairy
6	Gayatri Vatika Udhyan, Opp.Ambica Nagar School	Odhav	Odhav-1	111	12141	Mother dairy

7	Madhuvan Garden, Nr.Sugyan School, Viratnagar	Arbudanagar	Odhav-1	110	12141	Mother dairy
8	Shree Public Park, Nr.Khodiari Mandir	Nikol	103	113/1	3306	Mother dairy
9	Shrijee Public Park	Nikol	103	113/2	3295	Mother dairy
10	Sadguru Garden, Nikol	Nikol	1	194	6108	AMC
11	Senior Citizen Park, Nikol Gate	Nikol	2	197	3446	AMC
12	Dhruv Public Park, Vastral gate	Vastral	106	147	2395	Mother dairy
13	Kailash Van, Nr.Gor na Kuva, Maninagar (East)	Bhaipura-Hatkeshvar	51	100	4416	A.M.C.
14	Nr. Jain Derasar Garden	Odhav	1	181	4030	A.M.C.
<b>West Zone</b>						
1	Sheth M H Park (Lawgarden), Opp.Law college	Navrangpura	3	430	41012	Ashima Ltd.
2	Sheth T B Park (Parimal garden), Nr.Chadavad Police chowki	Navrangpura	3	675/1	36421	Torrent Ltd.
3	Dus Bungla Garden, Gulbai Tekra	Navrangpura	20	373	7196	A.M.C.
4	Dr.Vanikar Udhyan (Mithakhali garden), Mithakhali Gam	Navrangpura	3	473/2	891	Mother dairy
5	Sheth B G Park (Bhikhabhai garden), Nr.Ellisbridge	Navrangpura	3	524	20183	Mother dairy
7	Prahladbhai Patel Joggers Park, Ishvar Bhuvan	Navrangpura	19	235	7607	A.M.C.
8	Gitabaug, Nr.Gitabaug Tubewell St.	Paldi	3	772	9590	A.M.C.
9	Late Atmaram Mancharam Gujjar Udhyan (Fatehpura garden), Nr.Fatehpura Tubewell	Paldi	6	331	10553	Mother dairy
10	Sheth Manjulal S Udhyan, Paldi Char Rasta, Paldi	Paldi	3	942	5422	Mother dairy
11	Sharda Mandir Garden, Sharda Mandir Road, Paldi	Paldi	6	479/2	16188	Mother dairy

12	Dhanvantari Arurvedic Udhyan, Opp.Prashan Park Soc.	Paldi	22	86	9916	Mother dairy
13	Chandra Maulishvar Mahadev Udhyan, Opp.Rang Sagar Flats	Vasna	-	-	2023	Mother dairy
14	Sineor Citizen Park, Fatepura	Paldi			380	A.M.C.
15	Late Rasiklal Chandulal Shah Udhyan (Chandranagar Garden)	Paldi			2102	A.M.C.
16	Late Ramanlal Manilal Shah Udhyan, Nr. Kochrab Aashram, B/h. Span Trade Centre	Paldi			630	A.M.C.
17	Chandra Shekhar Azad Garden, Nr.Azad Soc.	Navrangpura	31	68	6589	Mother dairy
18	Late Vidhyaben Vasant Gajendra Gadkar Udhyan, Nr.Azad Soc.	Navrangpura	-	-	2023	Mother dairy
19	Saurabh Garden, Nr.St.Xavier Loyla School	Navrangpura	19	392	10628	Mother dairy
20	Late Papatlal Chotalal Dani Udhyan, Shreyas Crossing	Navrangpura	21	636	2930	Mother dairy
21	Garden Nr. Bimanagar Soc., Satellite Road	Navrangpura			6820	Mother dairy
22	Malav Talav Garden, Nr.Jivraj Park	vasna			23640	A.M.C.
23	Jambvan Udhyan, Nr. Trustnagar, Nr. Rly. Line.	Navrangpura			6530	A.M.C.
24	Sukan Udhyan, Nr. Tapovan Soc., Manek Baug Hall	Navrangpura			10510	A.M.C.
25	Bansidhar Garden, Nr.Bansidhar Soc.	Vasna	22	226/227	14332	A.M.C.
26	Late Haren Pandya Udhyan, Opp.Jivraj Mehta Hospital	Vasna	-	-	8094	Mother dairy
27	Senior Citizen Park, Opp.Labdhi Vikram Flat	Vasna	-	-	2023	A.M.C.
28	Prof.Chaitanya Khambholja Udhyan (Prajapati garden), Nr.Vasna Bus-Stand	Vasna	26	250/251	8786	A.M.C.

29	Vasna Telephone Exchange Garden	Vasna	22	345	3872	Mother dairy
30	Sahid Rajendra Kishansing Chavda Udhyan, Nr.Chandra Prabhu Soc.	Vasna	-	-	4047	Mother dairy
31	Bakulbhai Tripathi Udhyan, Usmanpura Garden, Nr.Usmanpura Zonal Off.	Stadium	3	27	16086	Mother dairy
32	Madhav Smruti Garden, Nr.D K Patel Hall	Naranpura			4047	Mother dairy
33	Vrundavan Vatika, Palyardnagar Char Rasta	Naranpura			2023	Mother dairy
34	Bharat Mata Udhyan, Udhavnagar, Sorabji Compound	New Wadaj			6070	A.M.C.
35	Maharshi Rangavdhut Garden, Between Naranpura Rly. Crossing & Sanghvai Crossing	Naranpura			3035	Mother dairy
36	Maharshi Arvind Ghosh Udhyan, Kameshvar Mahadev, Ankur	Naranpura	29	160	12386	Mother dairy
37	Vadilo nu Vrundavan (Akashganga), Nr.Parasnagar	Naranpura			2512	A.M.C.
38	Pragatinagar Garden, Opp.Guj.Housing Board Off.	Naranpura	29	79	9957	Mother dairy
39	Usmanpura Gam Garden, Usmanpura Gam	Stadium			2214	A.M.C.
40	Vande Matram Udhyan, Nr.Swastik School	Stadium	28	334	8094	A.M.C.
41	Senior Citizen Park, Bhimjipura	Stadium	28	505	2617	A.M.C.
42	Lalabhai Chaganbhai Patel Udhyan, Nr.Tiger Flats	New Wadaj	28	737	4059	A.M.C.
43	Vrundavan Joggers Park, Nr.Kirannagar	New Wadaj	15	19	2180	A.M.C.
44	Garden opp. Kalptaru Flat	New Wadaj			8704	A.M.C.
45	Late Shyamaldas Lallubhai Patel Udhyan, Ramnagar	Sabarmati	23	191/P	23405	ONGC Ltd.

46	Sai Garden, Ramnagar	Sabarmati	-	-	1012	A.M.C.
47	Senior Citizen Park, Dharamnagar	Sabarmati	23	1415/P	8629	Mother dairy
48	Senior Citizen Park	Chandkheda			6100	A.M.C.
49	Devi Public Park, Parshvanath, Jantanagar	Chandkheda			6500	Mother dairy
50	Motera Lake	Sabarmati	21	368	1752	A.M.C.
51	Virat Public Park, Nr.Ambicanagar	New Wadaj	1	16	2917	Mother dairy
52	Vaibhavi Public Park, Nr.K.R. Raval School, Balolnagar	New Wadaj	2	21	5140	Mother dairy
53	Vedant Public Park, Nr.Nagar Palika Off.	Ranip	1	76	2567	Mother dairy
54	Vidhata Public Park, Nr.Kamdhanu Soc.	Ranip	1	125	3777	Mother dairy
55	Varun Public Park, Nr.Railway Track	New Wadaj	1	12	993	Mother dairy
56	Radhey Public Park, Nr. Raj Apt.	Ranip	1	52	13753	Mother dairy
57	Late Shri Iswarbhai Patel Joggers Park	Ranip			4345	A.M.C.
58	Kali Vilege garden, Nr.Kali Lake	Ranip			37070	A.M.C.
59	Mun. Garden, Nr. Samarthya Flat, D. kabin	Ranip	19	71	9730	A.M.C.
60	Bhakti Public Park, Taranga Hill Soc.	New Wadaj	1	13	2110	Mother dairy
<b>North Zone</b>						
1	Anjanaben Tolani Muni. Udhyan, Nr.Hansol Bus-Stand	Sardarnagar	-	-	774	Mother dairy
2	Late Kanaiyalal Naththuram Gurjar Udhyan, Ambawadi	Sardarnagar	-	-	1200	Mother dairy
3	Sant Shree Satramdas Udhyan, B/h. Urvashi Bunglow	Sardarnagar	68	44	2613	A.M.C.
4	Madhav Udhyan, Nr.Payalnagar Soc.	Naroda	1	264	8806	Mother dairy
5	Sardar Patel Udhyan, Nr.Saurashtra Soc.	Naroda	1	377	4810	Mother dairy



6	Garden Nr.Sahyog Flats	Naroda	-	-	1420	Mother dairy
7	Municipal Garden b/h. Satyam Drainage Pumping Station	Naroda	2	156	5852	A.M.C.
8	Garden Nr. Vraj Bhumi Soc. Nr. Kubernagar ITI Under Bridge	Naroda		687	2085	A.M.C.
9	Sant Shree Vadinath Muni. Udhyan, Saijpur Juni Chali	Saijpur	-	-	227	A.M.C.
10	Sant Baba Sukhramdas Udhyan, Nr.Rly. Cross.	Saijpur	CC No.5530/P-	-	1225	Mother dairy
11	Sant Shree Kanvararam Saheb Mu. Udhyan	Saijpur	47	43	1345	A.M.C.
12	Saijpur Talav Garden, Naroda Road	Saijpur			2000	A.M.C.
13	Nehru Children Park	Kubernagar	Sardarnagar C.C.No.4559 to 4563/2863 to 2866	-	2408	Mother dairy
14	Sant Shree Mama Kalyan Muni. Udhyan Bal Krishnanagar Ho.	Krishnanagar	-	-	560	A.M.C.
15	Karm Veer Sant Shree Havsh-De-Gama Sr. Citizen Park, Nr. Prabhakar Tenament.	Krishnanagar	-	-	262	A.M.C.
16	Krishnanagar Housing Garden	Krishnanagar	---	---	3466	Mother dairy
17	Late Revabhai Parmar Garden (Manchani Masjid garden), Opp.Ambar Cinema	Saraspur	12	181	6250	Mother dairy
18	Kasturba Udhyan (Manpasand garden), Nr.Bapunagar Hira Bazar	India Colony	12	-	1012	Mother dairy
19	Garden Nr. Madhav Bunglows	Thakkarbap anagar	65	181	496	A.M.C.
20	Garden Nr. Ambika Park	Thakkarbap anagar	65	159	2085	A.M.C.

21	Garden Opp. Kubernagar ITI, Nr. Ozon Gilter	Sardarnagar	97	65	984	Ozon Buildcon
22	Dr. Bhimrav Udhyan	Rakhial	11	Road	4047	A.M.C.
23	Late Naranbhai Ambalal Dave Udhyan (Soneria garden), Rajivnagar	Rakhial	11	175	16188	A.M.C
24	Bapunagar Post Off. Garden	Bapunagar	R.S.No.185/1 86/183/1	-	12141	Mother dairy
25	Lal Bahadur Shashtri Stadium Garden	Bapunagar	R.S.No.279/2 8/1P	-	8094	Mother dairy
26	Dr.Bhimrav Ambedkar Udhyan, Nr.Madrasi Mandir, B/h.Bapunagar Police St.	Bapunagar	R.S.No.166/1 67/168/P	-	4047	Mother dairy
27	Oxygen Park, Bapunagar	Bapunagar	Moje Rakhial R.S.No.154/P , 151/P, 166/P		16393	A.M.C.
<b>South Zone</b>						
1	Ghodasar Feeder Canal Garden Part-I, Opp.Avkar Hall	Ghodasar	52	On Canal	1433	Mother dairy
2	Ghodasar Feeder Canal Garden Part-II, Opp.Ramkrishna Soc.	Ghodasar	37	On Canal	2220	Mother dairy
3	Ghodasar Feeder Canal Garden Part-III, Opp.Sukleshvar Mahadev	Ghodasar	37	On Canal	5860	Mother dairy
4	Ghodasar Feeder Canal Garden Part-IV, B/h.Ishvarnagar Soc., Danilimda	Ghodasar	37	On Canal	6386	Mother dairy
5	Ghodasar Feeder Canal Garden Part-V, Nr.Chandola Lake, Danilimda	Ghodasar	37	On Canal	6321	Mother dairy
6	Ghodasar Lake Garden	Ghodasar	52	-	1500	A.M.C.
7	Garden Nr.Ghodasar Smruti Mandir	Vatva	1	119	3000	Smruti Mandir Trust

8	Vatva Muni.Udhyan,	Vatva			2800	A.M.C.
9	Late Ramniklal V Bhatt Udhyan, Gordhanwadi Tekra	Kankaria	4	14/1	2800	Mother dairy
10	Pandit Din Dayal Circle Garden	Kankaria	2	-	2000	A.M.C.
11	Garden Opp. Pandit Din Dayal Circle	Kankaria	2	-	920	A.M.C.
12	Dr.Baba Saheb Ambedkar Udhyan, Nr.Jogni Mata Mandir, Majur Gam	Kankaria	2	97	450	A.M.C.
13	Chandubhai Bhavsar Muni. Udhyan Nr.Best High School	Kankaria	4	28/3P	2500	Mother dairy
14	Kamla Nehru Udhyan, Uttamnagar	Maninagar	24	121	20000	Mother dairy
15	Rashmi Shukla Udhyan, Gordhanwadi	Maninagar	24	22	750	Mother dairy
16	Tusharbhai Deshmukh Muni. Udhyan, Opp.Sakriba Party Plot, Nr.C.T.M.Char Rasta	Indrapuri	50	94	4856	A.M.C.
17	Garden Opp. Girivar Bunglows, Nr. CTM	Indrapuri	45	96	2042	A.M.C.
18	Garden Under Guruji Bridge	Khokhra	25	-	1900	A.M.C.
19	Late Shambhubhai Jagabhai Udhyan	Khokhra	Khokhra-7	172	7708	A.M.C.
20	Laxminarayan Garden	Khokhra	25	365	6853	Mother dairy
21	Garden Nr. Partheshvar Appt. Nr. Sitabaug Soc.	Isanpur	54	126	2765	A.M.C.
<b>New West Zone</b>						
1	Sandipani Public Park, Opp. Chayaghar Chavni	Bodakdev	1/B	178	4822	Mother dairy
2	Chitra Public Park, Opp.Ghoyel Plaza	Bodakdev	1/B	216	2703	Mother dairy
3	Rohini Public Park, B/h.Jude Bunglows	Bodakdev	1/B	256	2135	Mother dairy
4	Ashvini Public Park, Nr.Simandhar Tower	Bodakdev	1/B	260	3873	Mother dairy
5	Sarvan Public Park, Nr.Shrijee dairy	Bodakdev	1	135	2370	Mother dairy
6	Krutik Public Park, Nr.Water Tank	Bodakdev	1	160	1308	Mother dairy

7	Visamo Public Park, Nr.Hanuman Temple, Vastrapur	Bodakdev	1	62	757	Mother dairy
8	Panchamrut Public Park, Nr.Soham Tower,Skoom School	Bodakdev	1/B	708	6362	Mother dairy
9	Virta Public Park, Nr.L.J.Colleg	Bodakdev	1	14	2227	Mother dairy
10	Surbhi Public Park, Ghoyal Tower, Nr.Sandesh Press	Bodakdev	1	217	604	Mother dairy
11	Swastik Public Park, Ghoyal Tower, Nr.Sandesh Press	Bodakdev	1	236	803	Mother dairy
12	Indra Public Park, Sarkari Vasahat	Bodakdev	1	233	1763	Mother dairy
13	Kirtan Public Park, Revti Tower, Ramdev Nagar Cross Rd.	Bodakdev	6	229	1777	Mother dairy
14	Pujan Public Park, B/h.Rudra Bunglows, Nr.Ashish School	Bodakdev	6	230	1024	Mother dairy
15	Vivekanand Public Park, Viveka Chowk	Bodakdev	1	45	5424	Mother dairy
16	Sarathi Public Park, , Divyapath School Nr.Memnagar Lake	Bodakdev	1	32	7116	Mother dairy
17	Memnagar LakeRMS	Bodakdev	1	18	53160	A.M.C.
18	Bodakdev Garden(TP-50)	Bodakdev	50	118	34262	A.M.C.
19	Gotila Garden	Bodakdev	213	38	52523	AMC
20	Vastrapur Lake Garden, Vastrapur Gam	Bodakdev	1	209	51761	A.M.C.
21	Nova Village Lake	Bodakdev	50	307	28834	A.M.C.
22	Bodakdev Tr-angle Garden, New Grand Bhagwati Hotel	Bodakdev	-	-	2000	A.M.C.
23	225 Garden	Bodakdev	-	-	9575	A.M.C.
24	Keval Public Park, B/h.Bhagyoday Bank	Jodhpur	3	288	1925	Mother dairy
25	Parth Public Park, Nr.Hetvi Tower	Jodhpur	3	290	2585	Mother dairy

26	Varahi Public Park, Riddhi Tower	Jodhpur	5	291	1801	Mother dairy
27	Visvamitra Public Park, B/h.Vasraj Tower	Jodhpur	5	294	2302	Mother dairy
28	Mukta Public Park, Nr.Ashvamegh Bunglows No.6	Jodhpur	3	295	1030	Mother dairy
29	Shiv Public Park, Swaraj Bunglows	Jodhpur	6	42/1	470	Mother dairy
30	Swami Public Park	Jodhpur	5	70	1572	Mother dairy
31	Mahara Public Park, Nr.Keshav Bunglows	Jodhpur	5	273	3340	Mother dairy
32	Marichi Public Park, Nr.Maulik Tenament	Jodhpur	5	284	2439	Mother dairy
33	Vedant Public Park, Opp.Jivandhara Soc.	Jodhpur	5	295	2980	A-one School
34	Garden Opp. Vidhyanagar School, Nr. Vraj Dham, Prerna Tirth Drasar Road	Jodhpur	4	183	3283	Shree Pushti Seva Trust
35	Prahladnagar Garden, Nr.S.G.High-way	Jodhpur	23	41	19232	A.M.C.
36	Anandnagar Garden (Safal)	Jodhpur	-	-	2500	A.M.C.
37	Seniour Citizen park, Nr. Vishveshvar Mahadev Mandir	Jodhpur			250	AMC
38	Utsav Public Park, Nr.Rahul Tower	Vejalpur	3	285	1350	Mother dairy
39	Saptrushi Public Park, B/h.I.O.C. Petrol Pump	vejalpur	1	213	3598	Mother dairy
40	Dhyan Public Park, Opp.Malav Talav	Vejalpur	1	206	1386	Mother dairy
41	Vidur Public Park, Opp.Malav Talav	Vejalpur	1	204	1527	Mother dairy
42	OM Public Park, Juhapura, Opp.132 ft.Rd.	Vejalpur	1	207	1747	Mother dairy
43	Pacha Lake	Sarkhej	27	72	7500	A.M.C.
44	Sarkhej Roja Garden, Nr.Roja Lake	Sarkhej	84/1	35	2500	A.M.C.
45	Bhairavi Public Park, Visramnagar	Thaltej	1	97+98/3	10178	Mother dairy
46	Tilak Public Park, Nr.Nikita Park	Thaltej	1	103	1051	Mother dairy

47	Upasna Public Park, Opp.Shiv Temple	Thaltej	1	51	11619	Mother dairy
48	Chandan Public Park, Nr.Udgam School	Thaltej	2	9	1003	Mother dairy
49	Palas Public Park, Nr.Lov-Kush Tower	Thaltej	2	29	1580	Mother dairy
50	Tulshi Public Park, Nr.Jivandeep Bunglows	Thaltej	2	76	5561	Mother dairy
51	Kandarb Public Park, Nr.Jay Ambe Nagar	Thaltej	2	51	1170	Mother dairy
52	Vaman Public Park, Gulab Tower Road	Thaltej	1	21	1294	Mother dairy
53	TP-53/B, (Shilaj), FP-21	Thaltej	53/B	21	9000	Gihed
54	H L Patel Garden, Nr.Thaltej Lake	Thaltej	-	-	346	A.M.C.
55	Altiyas Garden	Thaltej	38	271	3382	AMC
56	Pandav Public Park, Nr.Nand Bunglows	Ghatlodia	2	15	2055	Mother dairy
57	Kautilya Public Park, Nr.Water Tank	Ghatlodia	2	253	6861	Mother dairy
58	Sadhna Public Park, Nr.Nalanda School	Ghatlodia	2	42	960	Mother dairy
59	Meghanand Public Park, Nr.C.P.Nagar	Ghatlodia	1	29	3285	Mother dairy
60	Kalpitaru Public Park, Nr.Mandir	Ghatlodia	2	219	2494	Mother dairy
61	Parijat Public Park, Vasoya Park	Ghatlodia	2	205	1378	Mother dairy
62	Garden Nr. SIMS Hospital, Scince City Road	Gota	42	260	7500	A.M.C.
63	R.C.Technical Garden (Transist Pond)	Gota	29	63	19626	A.M.C.
64	Pancham Public Park, Nr.Chandlodia bridge	Chandlodia	1	57	1111	Mother dairy
65	Chandlodia Public Park-I, Nr.Chandlodia Nagar Palika	Chandlodia	45	128	1641	Mother dairy
66	Chandlodia Public Park-II, Nr.Chandlodia Nagar Palika	Chandlodia	45	128	1000	Mother dairy
67	Chandlodia Public Park-III, Nr.Chandlodia Nagar Palika	Chandlodia	45	128	1100	Mother dairy
68	Chandlodia Public Park-IV, Nr.Chandlodia Nagar Palika	Chandlodia	45	208	7946	Mother dairy
69	Swami Vivekanand Garden, opp. Torrent Power	Chandlodia	29	85	1480	A.M.C.

**List of Municipal Nurseries**

<b>Sr. No.</b>	<b>Zone</b>	<b>Nursery Address</b>
1	Central	Sardar Baug Nursery, Nr. Rupali Cinema, Laldarwaja.
2	East	Chakudia Nursery, Shramik Kranti Garden, Nr.Chakudia Mahadev, Rakhial
3	West	Navdeep Nursery, Nr.D K Patel Hall, Naranpura
4	West	Parimal Nursery, Parimal Garden, Ambawadi
5	West	Rasala Nursery, Nr. Rasala Garden, Law Garden
6	North	Kotarpur Nursery, Kotarpur Water Works
7	South	Dedki Nursery, Nr.Khokhra Bridge, Kankaria
8	South	Gyaspur Nursery, Nr. Piran Char Rasta, Baherampura
9	New West	Nova Nursery, Nova Village Garden
10	New West	126 MLD Suej Treatment Plant, Vasna

**List of Traffic Circle/ Island**

<b>Central Zone</b>			
<b>Sr. No</b>	<b>Ward</b>	<b>Location of Traffic Circle/ Island</b>	<b>Developed / Maintained By</b>
1	Jamalpur	Mother Teresa Circle, Opp.Italian Bakery, Bhadra	A.M.C.
2	Jamalpur	Triangle at Laldarwaja	Reliance
3	Khadia	Dr.Babasaheb Ambedkar Cr, Sarangpur	A.M.C.
4	Dariapur	Fountain nr. Ratan Pol gate	A.M.C.
5	Dariapur	Dariapur Circle	A.M.C.
6	Dariapur	Babu Jagjivanram Circle	Bharat Petroleum
7	Shahibaug	Madhupura Market Circle	A.M.C.
8	Shahibaug	Circle opp. Hajipura garden	Bochasanvasi Aksharpur Sanstha
9	Asarva	Circle nr.Mohan Cinema	A.M.C.
10	Shahibaug	Ghaver Circle	A.M.C.
11	Jamalpur	Opp.Cama Motor	Cama Motors
12	Shahibaug	Circle Nr. Gayatri Mandir, Shahibaug	A.M.C.
13	Shahpur	Dudheshvar Circle, Nr. Water Tank	A.M.C.
14	Khadia	Opp. Big Bazar Circle.	A.M.C.
15	Asarva	Prabhunagar Circle	A.M.C.
16	Asarva	Meghaninagar Circle	A.M.C.



<b>East Zone</b>			
1	Amraiwadi	New Cotton Mill Circle	A.M.C.
2	Gomtipur	Topi Mill Circle	A.M.C.
3	Gomtipur	Gomtipur Gate Chowk Circle	A.M.C.
4	Gomtipur	Motibhai Parmar Chowk Circle	A.M.C.
5	Nikol	Navrang Circle	A.M.C.
<b>West Zone</b>			
1	Paldi	Circle opp.Nav Chetan School	A.M.C.
2	Paldi	Circle opp.C.N.Vidhyalay	Raymond
3	Paldi	Mahalaxmi Triangle	Reliance
4	Paldi	Triangle opp.N.I.D.	Reliance
5	Paldi	Circle opp.Paldi Bus-Stand	Labh Enterprise
7	Paldi	Circle at Bhagvannagar Tekro	A.M.C.
8	Navrangpura	Polytechnic Cross Rd. Triangle	A.M.C.
9	Navrangpura	Late Rambhia Circle, Ambawadi	Print Vision
10	Navrangpura	Triangle at Vijay Cross Rd.	Reliance
11	Navrangpura	Nehrunagar Cross Rd.	Nirma Ltd.
12	Navrangpura	Circle at Commerce Six Rd.(2 Circle)	Adani Group
13	Navrangpura	Circle at Mithakhali Six Rd.	Ashima Ltd.
14	Navrangpura	Circle B/h.Ellisbridge Gymkhana	Reliance
15	Navrangpura	Circle opp.Law Garden Main Gate	Ashima Ltd.
16	Navrangpura	Circle opp.NCC off., Law Garden	Labh Enterprise
17	Navrangpura	Circle opp.Memnagar Fire St.	Selvel Media Pvt. Ltd.
18	Navrangpura	Circle op.Navrang School, Darpan Six Rd.	Hotel Fortune Landmark
19	Navrangpura	Circle nr.Lakhudi Lake	A.M.C.
20	Naranpura	Circle Nr.Maharshi Arvind Ghosh Garden	A.M.C.

21	Navrangpura	Circle Nr.Saurabh Garden	Mecro Communication
22	Navrangpura	Circle Nr. Children Hospital	HCG Medisurge Hospital
23	New Wadaj	Nr.Swimming Pool	A.M.C.
24	New Wadaj	Circle nr.Agiyaras Mata Mandir, Rly.Crossing	A.M.C.
25	New Wadaj	Nr.Janki Apartment	A.M.C.
26	New Wadaj	Balolnagar Circle	A.M.C.
27	New Wadaj	Nirnaynagar Garnala Circle	A.M.C.
28	Vasna	Anjali Cross Rd.	Swaminarayan Temple
29	Sabarmati	Opp.Sabarmati Power House	Torrent Power
30	Sabarmati	Dharamnagar Cross Rd.	A.M.C.
31	Sabarmati	Guru Nanak Circle, Jawahar Chowk	A.M.C.
32	Stadium	Nr.Chimanbhai Patel Bridge	ONGC Ltd.
33	Stadium	Subhashbridge Circle	Reliance
34	Stadium	Wadaj Cross Road	Ultratech Cement Ltd.
35	Chandkheda	Opp.Chandkheda Ward Off.	A.M.C.
36	Chandkheda	Op.Parswanath Gate	A.M.C.
37	Chandkheda	Circle Opp. Visat Petrol Pump	ONGC Ltd.
38	Chandkheda	Nr.Valbhupark Circle, D. kabin	A.M.C.
39	Chandkheda	Nr.Aiyppa Tample Circle	A.M.C.
40	Chandkheda	Visat Circle	A.M.C.
41	Chandkheda	Nr.vishvkarma Eng. Collage Circle	ONGC Ltd.
42	Chandkheda	Havmor Cross Rd.	Gayatri Infra Ltd.
43	Ranip	Nr. Ranip New Police Station	A.M.C.

<b>North Zone</b>			
1	Sardarnagar	Chiloda Circle	A.M.C.
2	Sardarnagar	Indira Bridge Circle	Appolo Hospital
3	Sardarnagar	Airport Circle	Ashima Ltd.
4	Sardarnagar	Bhadreshwar Triangle	A.M.C.
5	Sardarnagar	Talawadi Circle	A.M.C.
6	Naroda- Muthia	Baliakaka Circle	A.M.C.
7	Sarasapur	Circle nr. Dr.Haribhai Godani	A.M.C.
8	Naroda	Circle Nr. Patiya, Naitional Highway No.8	Shree Monark Edu. Trust
9	Nobalnagar	Island Nr. Infinium Toyeto, Nana Chiloda	Karnavati Super Speciality Hospital
10	Rakhial	Dynasaur Circle	A.M.C.
11	Bapunagar	Limda Chowk Circle	A.M.C.
12	Bapunagar	Circle opp.Bapunagar Water Tank	A.M.C.
13	Bapunagar	Circle nr. 137 Bust stand, Bapunagar	A.M.C.
14	Bapunagar	Circle opp.Bapunagar Police Station	A.M.C.
<b>South Zone</b>			
1	Maninagar	Nr.Divan Ballubhai School	A.M.C.
2	Maninagar	Anuvrat Circle	A.M.C.
3	Maninagar	Siddhi Vinayak, Tulsibaug Char Rasta	Siddhi Vinayak Hospital
4	Maninagar	Circle nr. Avkar Hall, Kumbhnath Soc. Three Rasta	A.M.C.
5	Maninagar	Machhipir Circle, Nr. Vashantvadi	N.A.Group Of Companies
6	Danilimda	Nr.Shah-E-Alam Gate	A.M.C.
7	Beharampura	Ekta Circle, Gautamnagar	A.M.C.
8	Beharampura	Opp.Parixitlal Nagar	A.M.C.

9	Indrapuri	Shanti Circle, Nr.Surelia Estate	A.M.C.
10	Khokhra	Anupam Circle	A.M.C.
11	Khokhra	Kangaroo Circle	A.M.C.
12	Khokhra	Khokhra Circle	Vasani Group
<b>New West Zone</b>			
1	Thaltej	Surdhara Circle	AMC
2	Thaltej	Nikita Park Circle	Floroent School
3	Thaltej	Sun & Step Circle	Floroent School
4	Bodakdev	Opp.Pride Hotel, Judges Bungla Road	Pride Hotel
5	Bodakdev	Mansi Cross Road Island	A.M.C.
6	Bodakdev	Nehrupark Fountain	Himaliya Arcade
7		Manav Mandir Cross Road	Tata Autochem Batteries Ltd.
8		Nr. Hotel Grand Cambay	S. G. Foundation
9		Nr. Satya Complex, 132 ft. Ring Road, Road From Shiv Ranjani to Jivraj Bridge	Panch Ratna Jewelars
10		Circle opp. Vastrapur Lake, Nr. Himalaya Arcade	Himalya Construction
11		Island on Mansi Cross Road	Mecro Communication
12	Thaltej	Circle Nr. Country Inn Cross Road	Country Inn & Suites by Carlson Ahmedabad

**List of Central Verge**

<b>Central Zone</b>				
<b>Sr. No.</b>	<b>Location of Central Verge</b>	<b>Length of Road (Mt.)</b>	<b>Width of C. V. (Mt.)</b>	<b>Developed / Maintained By</b>
1	Ladlapir Crossing to Girdharnagar Bridge	400	0.50	A.M.C.
2	Civil Hos. to Navin Park Soc.	1000	0.75	A.M.C.
3	Dilhi Darwaja to Under Bridge	1600	0.50	A.M.C.
4	Under Bridge to Dafnala	1000	0.50	A.M.C.
5	Dafnala to Ghevar Circle	800	1.00	A.M.C.
6	Gandhi Bridge to Delhi Darwaja	1700	0.50	A.M.C.
7	Rahat Circle to Dilhi Darwaja	600	0.50	A.M.C.
8	Big Bazar to Kankaria Gate No.3	700	0.50	A.M.C.
9	Kagdapith Police Chowki to Diwana Ballubhai School	800	0.75	A.M.C.
10	Omnagar Crossing to Meghaninagar	850	0.60	A.M.C.
11	Minabazar Central	-	-	(Treeguard plantation) A.M.C.
12	Kalapinagar Last Bus Stand to Saibaba society.	-	-	(Treeguard plantation) A.M.C.
13	Santosh circle to Chmnpura Cross Road	300	0.50	A.M.C.
14	Rameshvr char Rasta to Ratnasagar char Rasta Road(Model Road Phese-2)	700	0.50	A.M.C.

<b>East Zone</b>				
1	Hatkeshwar Circle to S.P.Circle	2500	0.60	A.M.C.
2	Viratnagar Zonal Office towards Fountain	1000	0.60	A.M.C.
3	Viratnagar Fountain to Khodiyar Mandir	810	0.60	A.M.C.
4	Viratnagar Fountain to Krishna Party Plot	450	0.60	A.M.C.
5	Rajendra Park to Rajendra Park Vera	270	0.45	A.M.C.
6	Shital Chhaya to Maheshwari Circle	430	0.60	A.M.C.
7	Panchdev Mahadev Central Verge	550	0.60	A.M.C.
8	Panchdev Mahadev to Maheshwari Circle	590	0.60	A.M.C.
9	Odhav Fire Station to Takshshila School	1060	0.45	A.M.C.
10	Aapa Hotel to Sr. Citizen Park	500	0.45	A.M.C.
11	Jantanagar Tekra to Swimming Pool	900	0.45	A.M.C.
12	AEC Vera to Sardar Patel Statue	1050	0.90	A.M.C.
13	Shukan Char Rasta to Rasapan Party Plot	750	0.45	A.M.C.
14	Gangotri bunglow Char Rasta to Haridarsan Char Rasta	2700	0.45	A.M.C.
15	Bharat Super Market to Gangotri Char Rasta	800	0.45	A.M.C.
16	Miramanan Residency to Khodiyarbaug Society	200	1.00	A.M.C.
17	Mangalpande Hall Central Verge	500	0.45	A.M.C.
<b>West Zone</b>				
1	Subhas bridge to R.T.O. Circle	500	0.45	A.M.C.
2	R.T.O. Circle to Dandi bridge	850	0.45	A.M.C.
3	Dandi bridge to Vadaj . Circle	730	0.45	A.M.C.
4	Vadaj Circle to Usmanpura Cross Rd.	1000	0.45	A.M.C.
5	Usmanpura to Gujarat Vidhyapith Aashram Road	500	0.45	Juniper Hotels Pvt. Ltd. (Grand Hyatt)

6	Gujarat Vidhyapith Aashram Road. To Incomtex	470	0.45	A.M.C.
7	Incomtex to Bata House	1200	0.45	A.M.C.
8	Bata House to Ellise Bridge	500	0.45	A.M.C.
9	V.S. Hospile to Paldi Cross Road	1000	1	A.M.C.
10	Paldi Cross Road to Mahalaxmi Cross Rd.	200	0.45	A.M.C.
11	Mahalaxmi Cross Rd. to Mahalaxmi Panch Rasta	200	1	A.M.C.
12	Mahalaxmi Panch Rasta to Fatehpura Crosing	400	1	A.M.C.
13	Fatehpura Crossing to Anjali Cross Rd.	600	1	A.M.C.
14	Anjali Cross Rd. TO Vasna Cross Rd.	660	1	A.M.C.
15	Vasna Cross Rd. APMC Market	870	1	A.M.C.
16	Usmanpura to Usmanpura UNder Bridge	200	0.45	A.M.C.
17	Usmanpura Under Bridge to Sardar Patel Statue	100	0.45	A.M.C.
18	Sardar Patel Statue to Amin Choktha	100	0.45	A.M.C.
19	Amin Choktha to Navrang Circle	200	0.45	A.M.C.
20	Navrang Circle to Darpan Six Rd.	200	0.45	A.M.C.
21	Darpan Six Rd.to Vijay Cross Rd.	500	0.45	A.M.C.
22	Vijay Corss Rd. to Dada Saheb Pagla	600	0.45	A.M.C.
23	Dada Saheb Pagla to Univercity	200	1	A.M.C.
24	Univercity L.D. Eng. Col. Gate	200	0.45	A.M.C.
25	Commerce Circle to Navarangpura bus stand	1600	0.45	A.M.C.
26	Navarangpura bus stand to Navarangpura railway crossing	680	0.45	A.M.C.
27	Navarangpura railway crossing to Mithakhali six road	520	0.45	A.M.C.
28	Tagor hall to Paldi cross road	580	0.45	A.M.C.
29	Paldi cross road to Chirag moter cross road	1670	0.45	A.M.C.
30	Chirag moter cross road to ellis bridge gymkhana	510	0.45	A.M.C.
31	Bhagvan nagar na tekra to Mahalaxmi cross road	320	0.45	A.M.C.

32	Bhagvan nagar natekra to Mahalaxmi Panch rasta	310	0.45	A.M.C.
33	Mahalaxmi cross road to Parimal cross road	1800	0.45	A.M.C.
34	Parimal cross road to Panchvati	450	0.45	A.M.C.
35	Panchvati to geetaben rambhiya circle	470	0.45	A.M.C.
36	geetaben rambhiya circle to C.N. Viddhyalay circle	1100	0.45	A.M.C.
37	C.N. Viddhyalay circle to Nehrunagar circle	950	0.45	A.M.C.
38	Streep B/h. Nehrunagar circle to Naherunagar S.T. Bus Stand	1800	5	A.M.C.
39	Streep B/h. Naherunagar S.T. Bus Stand to Aanandnagar Police Station	640	5	Texpin Bearings Ltd.
40	Vijay cross road to commerce cross road	960	0.45	A.M.C.
41	Navarang Circle to Paliyadnagar	630	0.45	A.M.C.
42	Paliyadnagar to Jognimata mandir	610	0.45	A.M.C.
43	khodiyarmata mandir to Ankur cross road	480	0.45	A.M.C.
44	Bhavin School Cross Rd. to Swaminarayan Museum	240	1	A.M.C.
45	Amin CHoktha to Naranpura Police Chowki	410	1	A.M.C.
46	Naranpura Police Chowki to Ankur cross road	710	0.45	A.M.C.
47	Ankur cross road to Pallav Cross road	720	0.45	A.M.C.
48	Pallav Cross road to Rannapark	960	0.45	A.M.C.
49	Vyaswadi Cross Rd. to Swaminarayan Mandir	300	1	A.M.C.
50	Swaminarayan Mandir to New Wadaj Fountain	210	1	A.M.C.
51	Wadaj Bus Stand to Akhabarnagar Circle	1480	0.45	Devashya Kidny Hospital
52	Tolnaka to Kabir Chowk	800	0.6	A.M.C.
53	Kabir Chowk Acher Depo	880	0.5	A.M.C.
54	Rambaug to Dharmnagar Circle to Power House Circle	1200	0.45	A.M.C.
55	Motera Stadum to Motera village	1180	0.45	A.M.C.



56	Motera vilage to Gandhinagar higway cross road	890	0.45	A.M.C.
57	Visat circle to Vishvkarma collage	1120	3.80	A.M.C.
58	Vishvkarma collage to hawmore cross road	338	3.80	A.M.C.
59	Havemor cross road to Tapovan circle	1664	3.80	A.M.C.
60	New C. G. Road	1500	0.45	A.M.C.
61	I.O.C. Road	2030	0.45	A.M.C.
62	Atishay Residency to Appolo hospital Road	1510	0.45	A.M.C.
64	D Cabin Gauravpat Rd.	120	1.30	A.M.C.
65	Balolnagar Road	80	1.50	A.M.C.
66	Ranip Swimming Poll to Niranaynagar Garnala	840	0.45	A.M.C.
<b>North Zone</b>				
1	Memco Cross Rd. to D Mart	1000	1.20	A.M.C
2	Bapunagar Cross Rd. To S.P Police chowki	900	0.45	A.M.C
3	Bapunagar Cross Rd. To Bhidbhanjan	500	1.20	A.M.C
4	Saraspur Central Verge	400	0.45	A.M.C.
5	Nana Chiloda to Indira Bridge	4007	1.00	A.M.C.
6	Indira Bridge to Airport Circle	1200	0.45	Selvel Media Pvt. Ltd.
7	Airport to Dafnala	2540	1.00	A.M.C.
8	Sardar Chowk to N.H. No.8	600	0.45	A.M.C.
10	Haridarshan Cross Road to Naroda Smashan gruh Road			A.M.C.
<b>South Zone</b>				
1	Diwan Ballubhai School to Anuvrat Cicle	150	0.50	A.M.C.
2	Kankaria Anuvrat Circle to Pt. Dindayal Garden	500	0.50	A.M.C.
3	Pandit Dindayal Garden via Machchhipir Circle to Kids City Gate Kankaria	785	0.50	A.M.C.
4	Machchhipir Cirlce to L.G. Corner Maninagar	185	0.50	A.M.C.

5	Kankaria Football Garden to Apsara-Aaradhna	290	3.50	A.M.C.
6	Anuvart Circle to Football Ground Kankaria	444	0.50	A.M.C.
7	Aavkar Hall to Govindwadi, Isanpur	1280	0.50	A.M.C
8	Isanpur Bridge to Partheshwar Mahedav, Vatva Road	810	0.50	A.M.C.
9	Sindhvaimata Mandir to Ramol Police Station to Bag-E-Firdos	420	1.10	A.M.C.
10	Krishna Baug to Hirabhai Tower, Maninagar	941	0.50	A.M.C.
11	Anupam Bridge to Hatkeshwar Cirle, Khokhara	1100	0.50	A.M.C.
12	Hatkeshwar Cirle to Guruji Bridge, Khokhara	950	0.50	A.M.C.
<b>New West Zone</b>				
1	Shyamal Cross Road. to S.G. Road	3200	2.5	Selvel Media Pvt. Ltd.
2	Shyamal Cross Road to Sivranjani Bridge	500	0.5	A.M.C
3	Prahlanager Garden to Corporate Road	2000	1	Corporate House
4	opp. Karnavati Club to Isro Qtrs.	300	0.5	A.M.C.
5	Om Tower to Anandnagar Cross Road	4000	0.5	A.M.C.
6	Safal Pigasis to Setu Bunglow	350	0.5	A.M.C.
7	Iskon Circle to S.P. RIng Road	2500	3	BRTS
8	Sal Hospital to Jajis Bungla towards Karnavati Moters	2340	0.6	A.M.C.
9	Keshav Baug to Abhishilp	300	3	Bosh Rexroth (I) Pvt. Ltd.
10	Abhishilp to S.G. Highway	1770	0.6	A.M.C.
11	Mansi Cross Road to Vastrapur towards Guru Govind Dham	1350	0.6	A.M.C.
12	Mansi Cross Road to Satyagrah Chhavani	1020	0.6	A.M.C.
13	Surrounding Vastrapur Lake	1000	1.5	A.M.C.
14	Thaltej Gam to Shilaj Lake	810	0.6	A.M.C.
15	Sal Hospital to Sattadhar Cross Road	2070	0.6	A.M.C.
16	Vivekanand Circle to S.G. Highway	1800	0.45	A.M.C.
17	Ghatlodia Gauravpath	270	2	A.M.C.
18	Chankyapuri Bridge to Sattadhar	1110	0.45	A.M.C.

19	Science City Road	3000	5	A.M.C.
20	Sola Over Bridge towards Hebatpur	1500	0.6	Ganesh Housing
21	Star Bazar to Prernatirth Derasr	650		A.M.C.
22	Surrounding Chanlodia Lake	530	0.45	A.M.C.
23	Chandlodia Bridge to Gota Chokadi	1580	0.45	A.M.C.
24	Chankyapuri Bridge to Sola Bhagwat	1950	0.45	A.M.C.
25	Vastrapur Sanjivani Hospital To Drive-in Road			Dayalbhai Narsinhbhai Patel Foundation
26	Sal Hospital to Surdhara Circle			Country Inn & Suites by Carlson Ahmedabad
27	Shyamal Cross Road to Chimanbhai Patel Bunglow	350	0.45	Dharmdev Infra.

**List of Plantation in AMC area in the year 2014-15**

<b>Sr. No.</b>	<b>Detail of Plantation</b>	<b>No. of Plants Planted</b>	<b>Remarks</b>
1	Plantation in Road Side, Central Verge, AMC Instalation. Open Plot, Municipal Gardens, etc.	40333	Including Tree Guard Plantation
2	Plantation in private premisis by SMS	41743	SMS Plantation
3	Free Distrubution of Plant to the Citizens	11199	During the Monsoon Period

**Directory of officers of Garden Department**

S.N	Officer Name	Post	Contact No.		E-mail ID
			Office	Mobile	
1	Mr. Jignesh B. Patel	Director, Parks & Gardens	25391811 Ext.801	9327038775	<a href="mailto:jigneshpatel@ahmedabadcity.gov.in">jigneshpatel@ahmedabadcity.gov.in</a>
2	Dr. Yogesh Maitrak	Dy. Director, Parks & Gardens	25390501	9377067516	<a href="mailto:drmaitrak@ahmedabadcity.gov.in">drmaitrak@ahmedabadcity.gov.in</a>
3	Mr. Kalpesh Patel	Asst.Managaer	25390501	9376016768	kdpatel@ ahmedabadcity.gov.in
4	Mr. Devendra M. Desai	Section Officer	25390501	7567877325	socz@ ahmedabadcity.gov.in
5	Smt. Bhartiben G. Patel	Section Officer	-	7567877236	soez@ ahmedabadcity.gov.in
6	Mr. Amrut C. Chaudhari	Section Officer	7567877173	7567877489	sowz@ ahmedabadcity.gov.in
7	Mr. L. K. Patadiya	Garden Inspector & Inch. Section Officer	-	7567878493	sonz@ ahmedabadcity.gov.in
8	Mr.B D Patel	Section Officer	-	9328148890	sosz@ ahmedabadcity.gov.in
9	Mr.Kavin Bhavsar	Section Officer	-	9374514319	sonwz@ ahmedabadcity.gov.in

**Monthly remuneration received by officers and employees  
working in Garden department**

<b>Sr. No.</b>	<b>Name of Officers/ Employees</b>	<b>Designation</b>	<b>Grade</b>	<b>Grade-pay</b>	<b>Basic pay</b>	<b>Monthly gross remuneration (Rs.)</b>
1	Mr. Jignesh B. Patel	Director, Parks & Gardens	15600-39100	6600	26530	79751
2	Dr. Yogesh Maitrak	Dy. Director, Parks & Gardens (Admn.)	15600-39100	6600	22640	72420
3	Mr. Kalpesh Patel	Asst. Manager	9300-34800	5400	17390	55468
4	Mr. B.D. Patel	Section Officer	9300-34800	5400	21620	57109
5	Mr. Kavın Bhavsar	Section Officer	9300-34800	5400	21620	57109
6	Mr. Amrut C. Chaudhri	Section Officer	5200-20200	2800	12440	29210
7	Mr. Devendra M. Desai	Section Officer	9300-34800	4400	12440	42593
8	Bhartiben G. Patel	Section Officer	9300-34800	4400	11750	41271
9	Mr. Kunjan V. Shah	Jr. Clerk	5200-20200	2400	10890	33111
10	Mr. N.H. Momin	Jr. Clerk	5200-20200	2400	11130	34485
11	Mr. Jignesh B. Sathvara	Jr. Clerk	5200-20200	1900	6310	20280
12	Mr. Shailesh Katara	Jr. Clerk	Fix Pay	-	-	7200
13	Mr. Mahesh Chaudhari	Garden Inspector	5200-20200	2400	8770	29361
14	Mr. Ramanbhai D. Parmar	Garden Inspector	5200-20200	2400	8770	29361
15	Patel Nilam M.	Garden Inspector	5200-20200	2400	8770	29361
16	Mr. Piyush R. Patel	Garden Inspector	5200-20200	2400	8120	27959
17	Mr. Dilipkumar A. Patel	Garden Inspector	5200-20200	2400	8120	27657

18	Mr. Lalabhai K. Patadiya	Garden Inspector	5200-20200	2400	8120	27884
19	Mr. Natvarbhai D. Bhambhi	Garden Inspector	5200-20200	2400	8120	27884
20	Mr. Rajeshkumar B. Dabhi	Garden Tech. Supervisor	5200-20200	1900	6820	21499
21	Mr. Gopalbhai T. Koli Patel	Garden Tech. Supervisor	5200-20200	1900	6820	21499
22	Mr. Satishkumar A. Patel	Garden Tech. Supervisor	5200-20200	1900	6820	21499
23	Mr. Vijaykumar P. Vihol	Garden Tech. Supervisor	5200-20200	1900	6820	21499
24	Hasumatiben G. Goswami	Garden Tech. Supervisor	5200-20200	1900	6820	21499
25	Mr. Dilipsinh C. Rathod	Garden Tech. Supervisor	5200-20200	1900	6820	21499
26	Mr. Bharatkumar G. Rathod	Garden Tech. Supervisor	5200-20200	1900	6820	21499
27	Mr. Jaivirsinh B. Zala	Garden Tech. Supervisor	5200-20200	1900	6820	21499
28	Mr. Arvindkumar B. Patel	Garden Tech. Supervisor	5200-20200	1900	6820	21499
29	Mr. Khushvantkumar S. Vaghela	Garden Tech. Supervisor	5200-20200	1900	6820	21499
30	Mr. Sureshkumar R. Kharadi	Garden Tech. Supervisor	5200-20200	1900	6820	21499
31	Mr. Manishkumar K. Chaudhari	Garden Tech. Supervisor	5200-20200	1900	6820	21499
32	Mr. Sanjay S. Nai	Tech. Sup. (Engg.)	5200-20200	2800		
33	Mr. Vishnubhai Govindbhai	Jr. Mali	4440-7440	1650	9550	28022

34	Mr. Ranjit M.Pandheria	Jr. Mali	4440-7440	1300	8880	26421
35	Mr. Khumansing A. Dabhi	Jr. Mali	4440-7440	1300	8880	26421
36	Mr. Rampal Gyandin Chuhan	Jr. Mali	4440-7440	1300	9060	26851
37	Mr. Jagdish M. Patel	Jr. Mali	4440-7440	1300	8880	26421
38	Mr. Pravinsing G. Dabhi	Jr. Mali	4440-7440	1300	9060	26851
39	Mr. Hiralal K. Kalal	Jr. Mali	4440-7440	1300	9060	24709
40	Mr. Sangrambhai G. Bodia	Jr. Mali	4440-7440	1300	9060	26851
41	Mr. Manubhai Motibhai Chavda	Jr. Mali	4440-7440	1300	8250	24915
42	Mr. Anubhai Suraji Paladia	Jr. Mali	4440-7440	1300	8880	26421
43	Mr. Dashrathbhai K. Bhavsar	Mali	4440-7440	1300	8880	26421
44	Mr. Mukesh B. Patni	Mali	4440-7440	1300	8880	26421
45	Mr. Popatbhai V. Parmar	Mali	4440-7440	1300	8880	26421
46	Mr. Uttambhai M. Patel	Sr. Mali	5200-20200	1900	8770	26755
47	Mr. Maganbhai K. Katara	Jr. Mali	4440-7440	1650	8440	25369
48	Mr. Shamubhai M. Bhagora	Jr. Mali	4440-7440	1650	8440	25369
49	Mr. Shantilal S. Raut	Head Mali	5200-20200	1900	8550	26230
50	Mr. Ashokbhai T. Mundwada	Sr. Mali	4440-7440	1650	4440	15209
51	Mr. Limbabhai S. Makwana	Sr. Mali	5200-20200	1900	8550	25930
52	Mr. Gabhaji K. Thakor	Mali	4440-7440	1300	4440	14014
53	Mr. Malsing Preamsing	Pagi	5200-20200	2400	10920	30525
54	Mr. Jayantibhai J. Patel	Watchman	5200-20200	2400	10920	33189
55	Mr. Jeram R. More	Pagi	5200-20200	2400	10920	33189
56	Mr. Amraji Hamirji	Pagi	5200-20200	2400	10920	33189
57	Mr. Bhaubhai M. Chunara	Watchman	5200-20200	2400	10920	33189
58	Mr. Chimanbhai Bababhai	Safai Kamdar	4440-7440	1650	10130	29418
59	Gangaben K. Parmar	Majur	4440-7440	1300	6890	20173
60	Dinaben K. Chavda	Majur	4440-7440	1300	6890	19873
61	Mr. Bhanuprasad H. Barot	Majur	4440-7440	1300	6890	20173



62	Maniben Dahyiben	Majur	4440-7440	1300	6890	20173
63	Maniben Rajiben Maroo	Majur	4440-7440	1300	6890	20173
64	Liliben P. Solanki	Majur	4440-7440	1300	6890	20173
65	Shamuben K. Makwana	Majur	4440-7440	1300	6890	20173
66	Mr. Bhimabhai A. Rathod	Majur	4440-7440	1300	6890	20173
67	Nanduben P. Vaghela	Majur	4440-7440	1300	6890	20173
68	Kaluben D. Algotar	Majur	4440-7440	1300	6890	20173
69	Ratanben Dhuliben	Majur	4440-7440	1300	6890	20173
70	Mr. Ravjibhai B. Chauhan	Majur	4440-7440	1300	6890	20173
71	Mr. Laljibhai B. Dodiya	Majur	4440-7440	1300	6890	20173
72	Naniben J. Boriya	Majur	4440-7440	1300	6890	20173
73	Amarben Bijalbhai	Majur	4440-7440	1300	6890	20173
74	Mr. Jobanbhai D. Thakor	Majur	4440-7440	1300	6890	20173
75	Keshiben P. Chavda	Majur	4440-7440	1300	6890	20173
76	Amarben K. Maru	Majur	4440-7440	1300	6890	20173
77	Devalben M. Solanki	Majur	4440-7440	1300	6890	20173
78	Motiben Valiben Gohil	Majur	4440-7440	1300	6890	20173
79	Premben M. Parmar	Majur	4440-7440	1300	6890	20173
80	Hansaben D. Parmar	Majur	4440-7440	1300	6890	20173
81	Maluben K. Jadav	Majur	4440-7440	1300	6890	20173
82	Laxmiben J. Rathod	Majur	4440-7440	1300	6890	20173
83	Jethiben M. Chauhan	Majur	4440-7440	1300	6890	20173
84	Ratanben N. Makwana	Majur	4440-7440	1300	6890	20173
85	Mr. Mahesh M. Solanki	Majur	4440-7440	1300	6890	20173
86	Mr. Varsangbhai J. Parmar	Majur	4440-7440	1300	6890	20173
87	Mr. Shivaji M. Thakor	Majur	4440-7440	1300	6890	20173
88	Mr. Amthabhai G. Parmar	Majur	4440-7440	1300	6890	20173
89	Mr. Paragbhai M. Parmar	Majur	4440-7440	1300	6890	20173
90	Mr. Manojbhai M. Solanki	Majur	4440-7440	1300	6890	20173

91	Mr. Mehulbhai C. Parmar	Majur	4440-7440	1300	6890	20173
92	Mr. Kanubhai A. Parmar	Majur	4440-7440	1300	6890	20173
93	Mr. Narottam P. Vaniya	Majur	4440-7440	1300	6890	20173
94	Mr. Pravinkumar D. Iyar	Majur	4440-7440	1300	6890	20173
95	Mr. Bhaichand K. Solanki	Majur	4440-7440	1300	6890	20173
96	Mr. Tulsibhai B. Vaghela	Safai Kamdar	4440-7440	1300	4440	14014
97	Mr. Ramanbhai R. Vaghela	Safai Kamdar	4440-7440	1300	4440	14014
98	Mr. Naginbhai P. Vaghela	Safai Kamdar	4440-7440	1300	4440	14014
99	Mr. Kiranbhai R. Vadodara	Safai Kamdar	4440-7440	1300	4440	14014
100	Mr. Jagdish B. Vadodara	Safai Kamdar	4440-7440	1300	4440	14014
101	Mr. Amrutbhai Mohanbhai	Safai Kamdar	4440-7440	1300	4440	14014
102	Mr. Bhupatbhai Govindbhai	Safai Kamdar	4440-7440	1300	4440	14014
103	Mr. Manubhai Atmaram	Safai Kamdar	4440-7440	1300	4440	14014
104	Mr. Dhanabhai Keshabhai	Safai Kamdar	4440-7440	1300	4440	14014
105	Mr. Rameshbhai Keshabhai	Safai Kamdar	4440-7440	1300	4440	14014
106	Mr. Babubhai Shivabhai	Safai Kamdar	4440-7440	1300	4440	14014
107	Mr. Bhikhabhai Motibhai	Safai Kamdar	4440-7440	1300	4440	14014
108	Mr. Kishorebhai Dhanjibhai	Safai Kamdar	4440-7440	1300	4440	14014
109	Mr. Budha Fula	Safai Kamdar	4440-7440	1300	4440	14014
110	Mr. Chatur Govind	Safai Kamdar	4440-7440	1300	4440	14014
111	Mr. Khoda Hira	Safai Kamdar	4440-7440	1300	4440	14014
112	Mr. Jadavbhai Bhanabhai	Safai Kamdar	4440-7440	1300	4440	14014
113	Mr. Mahendrabhai Dahyabhai	Safai Kamdar	4440-7440	1300	4440	14014
114	Mr. Ishvarbhai Babubhai	Safai Kamdar	4440-7440	1300	4440	14014
115	Mr. Jayeshbhai Mafabhai	Safai Kamdar	4440-7440	1300	4440	14014
116	Mr. Parshottambhai Gafurbhai	Safai Kamdar	4440-7440	1300	4440	14014
117	Mr. Nareshbhai Rameshbhai	Safai Kamdar	4440-7440	1300	4440	14014
118	Mr. Kalubhai Kesabhai	Safai Kamdar	4440-7440	1300	4440	14014
119	Mr. Pravinbhai Atmaram	Safai Kamdar	4440-7440	1300	4440	14014

120	Mr.Kesabhai Chaturbhai	Safai Kamdar	4440-7440	1300	4440	14014
121	Mr.Kantibhai Gagabhai	Safai Kamdar	4440-7440	1300	4440	14014
122	Mr.Nathabhai Ukabhai	Safai Kamdar	4440-7440	1300	4440	14014

**Expenditure in the year 2014-15 & Budget for the year 2015-16**

<b>(Rs. in Lacs)</b>			
<b>Department / A/c. Code</b>	<b>Branch and Account Head Name</b>	<b>Expenditure 2014-15</b>	<b>Budget 2015-16 (Revise)</b>
<b>Revenue Expenditure-601</b>			
30199	Salary	715.06	727.76
34101	Telephone & Trunk call (Office)	0.37	1.00
34102	Postage and Telegram	0.14	1.00
34303	Vehicle & Transportation	4.49	5.00
34401	Stationary	1.41	3.50
34899	Other Expenditure	0.94	4.00
38224	Stores & Office Buildings	12.09	15.92
38302	Garden and Tree Maintenance	941.33	1050.00
39201	Vehicle Expenditure	4.37	6.00
43102	Other Electric Bill (Light Energy)	67.92	85.00
43201	Petrol/ Diesel	15.94	16.00
<b>Capital Expenditure- 601</b>			
<b>64302</b>	<b>Gardens</b>	<b>264.23</b>	<b>360.00</b>
<b>64305</b>	<b>Play Ground</b>	<b>70.61</b>	<b>50.00</b>