

AHMEDABAD MUNICIPAL CORPORATION GARDEN DEPARTMENT

**Inside Lokmanya Tilak Garden, Nr.Ellisbridge, Raikhad, Ahmedabad-380 001
Telephone No.25390501**

**Pro Active Discloser under the Right to Information Act- 2005
(Updated on Dt.01-07-2014)**

1. Particulars of organization / functions and duties: -

(A) Organisation:-

- Organisation Chart As per Annexure - 1
- List of Municipal Gardens As per Annexure - 2
- List of Municipal Nurseries As per Annexure - 3
- List of Traffic Circle/ Island As per Annexure – 4
- List of Central verge As per Annexure - 5
- List of Plantation in AMC area during the year 2013-14 As per Annexure - 6

(B) Functions: -

- Greening and beautifying the Mega city
- Raising more urban forests and green cover.
- Raising more Parks and Garden on open plot in and around the city.
- Raising of Nurseries for production of saplings
- Development of new gardens and maintenance of existing Municipal gardens
- Development of play ground
- Protect the precious property like open plot from the encroachment and land grabbing agencies.
- To improve the urban environment by controlling air, noise and water pollution.
- To involve the people the children the corporate bodies and industrialists in the efforts of greening of the city.
- Tree cutting/ Tree pruning work in the city

2. Powers and Duties of officers / employees: -

No.	Officer/Employee	Duties
1	Director	Project proposals recommend & sanction, implementation, Administration, Field inspections, Technical guidance, Preparation of progress report for all projects and other gardening works. Co-ordination/ Liaison with other Municipal deptt. like Engineering, Electric, Estate etc. for the efficient functioning of the Garden deptt. Responsible for public-private participation and liaison with various Agencies.
2	Asst.Manager	Administrative, Accounting and Tendering work of Garden department.

3	Section Officer	Project proposals prepared & implementation, To take work from the subordinate staff and laborers. Supervision and verification of work. Protection of Gardens and plantations.
4	Garden Inspector	Supervision and verification of work. Protection of Gardens and plantations.
5	Technical Supervisor	Supervision and verification of work. Protection of Gardens and plantations.
6	Supervisor	To take work from the labors
7	Senior Clerk	Office work, administration and salary.
8	Jr.Clerk (Bill clerk)	Office work, administration and salary and billing work.

3. Procedure followed for decision making: -

The Section officer identify the requirment of work, verify the feasibility and put up the proposal to take up the work either by tender or offer or by quotation as per the requirement and time limit of work. The proposal put up to Asst. Municipal Commissiner / Dy.Municipal Commissiner / Municipal Commissioner /Recreation cultural & Heritage committee / Standing committee/ Municipal Board for sanction with the verification and recommendation of Dy. Director, Parks & Garden and Director, Parks & Garden. Further administrative and accounting procediure taken up by the Asst. Manager with the help of office adminstrative staff under the instruction of Director, Parks & Gardens.

4. Norms set for discharge of functions: -

S.R.	Functions	Time limit
1	Creation of new garden	6 Month
2	Renovation of existing gardens	5 Month
3	Raising of plantation or green parks	1 Year
4	Compliance of tree cutting complaints	40 Day

5. Rules/regulations/instruction/manuals/records held: -

Administration work followed as per the B.P.M.C. Act and action taken against illegal tree cutting as per The Saurashtra Tree falling Act xvii of 1951.

6. Categories of documents held: -

No.	Details	Remarks
1	Tender/ offer/ quotation files, Measurement book , Work related Registers, Muster rolls, Inward and Outward register, Dead Stock Register, Ledger Book, Postage Register & other required documents maintain by zone level	Keeping by Zone
1	Service record book, cashbook, Bill book, Ledger book, Dead stock register, Pay Bill Register, Postage Register	Keeping by H.O.

2	Salary bill, Muster rolls, Tharav book, inward and outward register, Measurement book	Keeping by H.O.
3	Work orders , office Circular, Miscellaneous office orders	Keeping by H.O.

7. Arrangements for citizen consultations: -

For awareness campaign of Van Mahotsav, Free distribution of plants and other Environment protection and pollution control measures are taken.

8. Details of boards, Councils, Committees, etc.: -

Resolutions passed by Recreational, Cultural & Heritage Committee, Standing Committee, Municipal Board. Record keep in particular work file.

9. Directory of officers and employees: -

The directory of officers & employees working in Garden department As per Annexure-7

10. Monthly remuneration received by officers and employees: -

The details of monthly remuneration received by officers & employees are As per Annexure-8

11. Budget, Plan and expenditure details: -

Expenditure in the year 2012-13 & Budget for the year 2014-15 As per Annexure-9

12. Manner of execution of subsidy programs: -

- **Sanctioning Authority:** - Municipal Commissioner, Deputy Municipal Commissioner, Asst. Municipal Commissioner, Recreational, Cultural & Heritage Committee and Standing Committee.
- **Program Implementation:** - Subsidiary programs are implemented by Director, Parks & Garden
- **Work supervision:** - Works are supervised by Section Officers, Garden Inspectors and Technical Supervisors.
- **Work execution method:** - Works are execute by departmentally as well as by Tender/ Offer/ Quotation through Contractors.

13. Concession details: -

This department provide free of cost distribution of plants to the citizens during the monsoon period (generally between mid of July to end of September) to encourage the citizens for planting more trees. Free distribution of plants facility carried out as per norms decided. This facility conducted from the following Centers.

Sr.No.	Zone	Name/ Place of Centre	Timing
1	Central	Inside Lokmanya Tilak Garden, Near Ellisbridge	9-00 A.M. to 12-00 P.M. & 2-00 P.M. to 5-00 P.M (except Sunday and public holiday)
2	East	Shramik Kranti (Chakudia) Garden, Nr. Chakudia Mahadev Temple, Rakhial	
3	West	Navdeep Nursery, Nr.D K Patel Hall, Naranpura (Tele.No.32984122)	
4	West	Parimal Garden Nursery, Parimal Garden, Ambawadi	
5	North	Kotarpur Water Works Nursery	
6	North	Madhav Udhyan, Nr. Payalnagar Soc., Naroda Road	
7	South	Dedki Nursery, B/h. Kankaria zoo, Nr. Khokhra Bridge	
8	New West	Vastrapur Lake Garde, Vastrapur	
9	New West	Garden nr. R.C. Technical	

14. Details of material in electronic form held by the office: -

Records/ data keep computerized and also in manual form.

15. Facilities available to citizens: -

- Electronic & print media- A.M.C. website www.egovamc.com
- Notice Boards
- Inspection of Records
- Printed Manuals
- Drinking water, chair to seat and paper to write down complaints.

16. Details of PIOs & Applet Officer: -

Sr. No.	Zone	Name & Designation of Officer	Offive Address	Contact No.	Remarks
1	All	Mr. Jignesh B. Patel, Director, Parks & Gardens & Appellate Officer	Inside Lok Manya Tilak Garden, Nr.Ellisbridge, Raikhad, Amdavad-1	079-25390501 9327038775 jigneshpatel@ego vamc.com	First Applet Officer
2	All	Mr. Jayant S. Gauder, Asst.Manager & PIO	Inside Lok Manya Tilak Garden, Nr.Ellisbridge, Raikhad, Amdavad-1	079-25390501 9376016765 jsgauder@egova mc.com	Admin related subject.
3	Central	Mr. Devendra M. Desai, Section Officer & PIO	Inside Lok Manya Tilak Garden, Nr.Ellisbridge, Raikhad, Amdavad-1	079-25390501 9909290401 soez@egovamc.c om	Concern Zone Related
4	East	Bhartiben G. Patel, Section Officer & PIO	Harubhai Mehta Bhavan, Viratnagar Char Rasta, Nikol, Ahmedabad	8511963279 soez@egovamc.c om	Concern Zone Related

5	West	Mr. Amrutbhai C. Chaudhari, Section Officer & PIO	Navdeep Nursery, Nr.Navdeep Hall, Nr.Navrang School, Naranpura, Ahmedabad	079-32984122 7874923675 sowz@egovamc.com	Concern Related	Zone
6	North	Mr.L K Patadia, Garden Inspector, I/C. Section Officer PIO	Rajiv Gandhi Bhavan, Naroda Rd., Memco Char Rasta, Ahmedabad	9925076663 sonz@egovamc.com	Concern Related	Zone
7	South	Mr. Bavchandbhai D. Patel Section Officer & PIO	Dedki Nursery, Nr.Pandit Din Dayal Bridge, Kankaria, Ahmedabad	9328148890 sosz@egovamc.com	Concern Related	Zone
8	New West	Mr.Kavin Bhavsar, Section Officer & PIO	Vastrapur Lake Garden, Vastrapur, Ahmedabad	9374514319 sonwz@egovamc.com	Concern Related	Zone

17. Such other information as prescribed: -

- Office Working: - Monday to Saturday (Except Second & Fourth Saturday, Sunday & Public Holidays)
- Office Working Time: - 10-30 A.M. to 6-10 P.M. (Recess Time 2-00 to 2-30 P.M.)
- Cash Transaction Time during office working days: - 12-00 to 5-00 P.M. (Recess Time 2-00 to 2-30 P.M.)
- Public Gardens Timings: - 6-00 A.M. to 12-00 Noon & 2-00 P.M. to 10-00 P.M.
- Public contact days & time to meet Director (Parks & Gardens): - 3-00 P.M. to 6-00 P.M. (During working days)
- Facilities provided for shooting of Chalchitra & T.V. Serials in Public Parks by charge fees of Rs.10,000/= per day. (As per standing committee resolution no.341/2009-10 dated-2-7-2009). This types of permission are given subject to conditions
- Revenue generation from auction of fallen trees wood & grass etc.

Organisation Chart

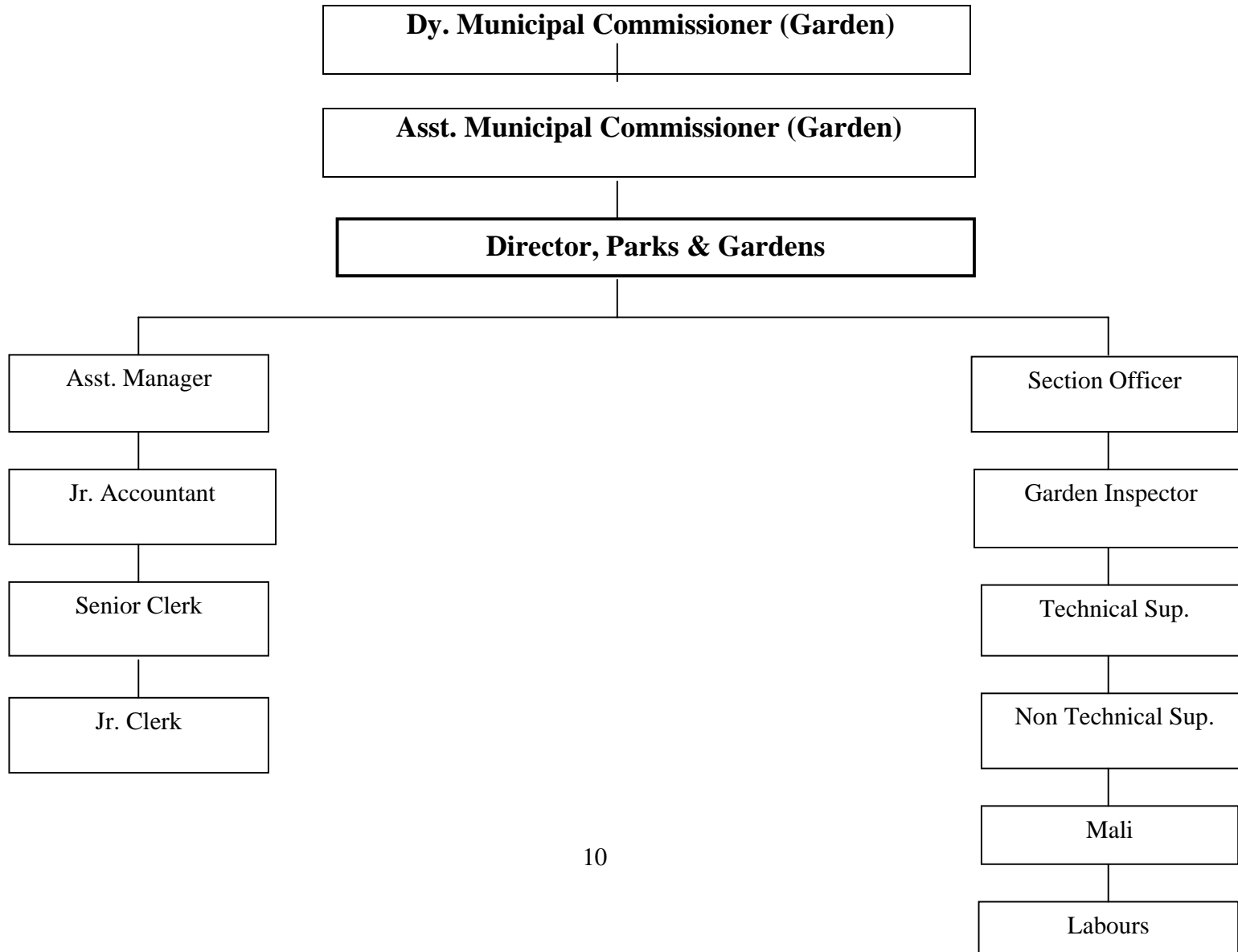

Annexure-2**List of Municipal Gardens****Central Zone**

Sr. No.	Name of Garden & Place	Ward	T.P.No.	F.P.No.	Area (In Sq.Mt.)	Maintained By
1	Indulal Yagnik Park, Nr.Nehru Bridge, Laldarvaja	Raikhad	Gamtal	3372 paiki	4047	A.M.C
2	Sardar Baug, Opp.Rupali Cinema, Laldarvaja	Raikhad	Gamtal	4253	32375	Mother dairy
3	LokManya Tilak Garden, Nr.Ellisbridge, Laldarvaja	Raikhad	Gamtal	4806, 4807 + 4787	32739	A.M.C.
4	Tirthankar Udhyan, Opp.Rajasthan Hospital, Shahibaug	Girdharnagar	8	8-17	4127	A.M.C.
5	Late Jethabhai Parmar Garden, Opp.Civil Hospital	Girdharnagar	8	61/3	7862	A.M.C.
6	Late Hitendra Desai Garden, Nr.Civil Hospital	Girdharnagar	8	211	4249	Mother dairy
7	Dariakhan Ghumat Garden, Nr.Dariakhan Ghumat Qtrs.	Dudheshvar	14	345	7628	A.M.C.
8	Lotiya Kaka- Bhogilal Mistry Udhyan (kirannagar), Outside Shahpur Gate	Dudheshvar	3 (D K Section)	47	13759	Mother dairy
9	Rughnathji Purohit Garden, Nr.Dariapur circle	Madhupura	5-6	37	956	Mother dairy

10	Jasumatben Chimanlal Barot Udhyan, (Hajipura Garden) O/S.Delhi Darwaja, Shahibaug	Madhupura	5-7	241+215/ A+B+216	40610	Mother dairy
11	Madhubaug, Nr.Sarangpur water tank	Khadia	Railway pura	607	8094	A.M.C.
12	Astodia Garden, Nr.Atodia Pumping St.	Jamalpur	1	108	1457	Mother dairy
13	Nr.Jagannath Mandir Temple, Jamalpur	Jamalpur	-	-	3036	Jagannath Mandir Trust
14	Rajendrabhai Vrajlal Bhatt Udhyan (Rajendra Park)	Girdharnagar	30	-	4900	A.M.C.
15	Ashavalli Garden, Nr.Astodia Darwaja, Nr.S.T.Depot	Khadia	2	2/3	3300	Mother dairy

East Zone

Sr. No.	Name of Garden & Place	Ward	T.P.No.	F.P.No.	Area (In Sq.Mt.)	Maintained By
1	Jantanagar Housing Soc.garden, Nr.A.E.C. off.	Amraiwadi	-	-	12141	A.M.C.
2	Late Ramlal Ruplala Udhyan (Amraiwadi garden)	Amraiwadi	Amraiwadi-27	48	8094	Mother dairy
3	Shramik Kranti Baug, Nr.Chakudia Mahadev	Rajpur	Rakhial-10	67	20235	Mother dairy
4	Dr.Bhimrav Udhyan	Rakhial	-	-	4047	A.M.C.
5	Late Manubhai Parmar Udhyan, Nr.Topi Mill	Gomtipur	Rajpur-Hirpur-9	29/30/31	16188	Mother dairy

6	Hathikhai Garden	Gomtipur	16	204	11405	Mother dairy
7	Late Naranbhai Ambalal Dave Udhyan (Soneria garden), Rajivnagar	Rakhial	11	175	16188	A.M.C
8	Bapunagar Post Office Garden	Bapunagar	R.S.No. 185/186 /183/1	-	12141	Mother dairy
9	Lal Bahadur Shashtri Stadium Garden	Bapunagar	R.S.No. 279/28/ 1P	-	8094	Mother dairy
10	Dr.Bhimrav Ambedkar Udhyan, Nr.Madrasi Mandir, B/h.Bapunagar Police St.	Bapunagar	R.S.No. 166/167 /168/P	-	4047	Mother dairy
11	Gayatri Vatika Udhyan, Opp.Ambica Nagar School	Odhav	Odhav-1	111	12141	Mother dairy
12	Madhuvan Garden, Nr.Sugyan School, Viratnagar	Arbudanagar	Odhav-1	110	12141	Mother dairy
13	Shree Public Park, Nr.Khodiari Mandir	Nikol	103	113/1	3306	Mother dairy
14	Shrijee Public Park	Nikol	103	113/2	3295	Mother dairy
15	Dhruv Public Park, Vastral gate	Vastral	106	147	2395	Mother dairy
16	Sad Guru Garden, Nikol	Nikol	1	194	6108	AMC
17	Senior Citizen Park, Nikol Gate	Nikol	2	197	3446	AMC
18	Kailash Van, Nr.Gor na Kuva, Maninagar (East)	Bhaipura-Hatkeshvar	51	100	4416	A.M.C.

West Zone

Sr. No.	Name of Garden & Place	Ward	T.P.No.	F.P.No.	Area (In Sq.Mt.)	Maintained By
1	Sheth M H Park (Lawgarden), Opp.Law college	Navrangpura	3	430	41012	Ashima Ltd.
2	Sheth T B Park (Parimal garden), Nr.Chadavad Police chowki	Navrangpura	3	675/1	36421	Torrent Ltd.
3	Dus Bungla Garden, Gulbai Tekra	Navrangpura	20	373	7196	A.M.C.
4	Dr.Vanikar Udhyan (Mithakhali garden), Mithakhali Gam	Navrangpura	3	473/2	891	Mother dairy
5	Sheth B G Park (Bhikhabhai garden), Nr.Ellisbridge	Navrangpura	3	524	20183	Mother dairy
6	Sachivalay Garden, Gulbai Tekra	Navrangpura	20	284/1	6989	Mother dairy
7	Gitabaug, Nr.Gitabaug Tubewell St.	Paldi	3	772	9590	A.M.C.
8	Late Atmaram Mancharam Gujjar Udhyan (Fatehpura garden), Nr.Fatehpura Tubewell St.	Paldi	6	331	10553	Mother dairy
9	Sheth Manjulal S Udhyan, Paldi Char Rasta, Paldi	Paldi	3	942	5422	Mother dairy

10	Sharda Mandir Garden, Sharda Mandir Road, Paldi	Paldi	6	479/2	16188	Mother dairy
11	Chandra Shekhar Azad Garden, Nr.Azad Soc.	Aambawadi	31	68	6589	Mother dairy
12	Late Vidhyaben Vasant Gajendra Gadkar Udhyan, Nr.Azad Soc.	Aambawadi	-	-	2023	Mother dairy
13	Saurabh Garden, Nr.St.Xavier Loyla School	Aambawadi	19	392	10628	Mother dairy
14	Dhanvantari Arurvedic Udhyan, Opp.Prashan Park Soc.	Paldi	22	86	9916	Mother dairy
15	Chandra Maulishvar Mahadev Udhyan, Opp.Rang Sagar Flats	Paldi	-	-	2023	Mother dairy
16	Bansidhar Garden, Nr.Bansidhar Soc.	Vasna	22	226/227	14332	A.M.C.
17	Late Popatlal Chotalal Dani Udhyan, Shreyas Crossing	Aambawadi	21	636	2930	Mother dairy
18	Late Haren Pandya Udhyan, Opp.Jivraj Mehta Hospital	Vasna	-	-	8094	Mother dairy
19	Senior Citizen Park, Opp.Labdhi Vikram Flat	Vasna	-	-	2023	A.M.C.
20	Prof.Chaitanya Khambholja Udhyan (Prajapati garden), Nr.Vasna Bus-Stand	Vasna	26	250/251	8786	A.M.C.

21	Vasna Telephone Exchange Garden	Vasna	22	345	3872	Mother dairy
22	Sahid Rajendra Kishansing Chavda Udhyan, Nr.Chandra Prabhu Soc.	Vasna	-	-	4047	Mother dairy
23	Usmanpura Garden, Nr.Usmanpura Zonal Off.	Stadium	3	27	16086	Mother dairy
24	Madhav Smruti Garden, Nr.D K Patel Hall	Stadium			4047	Mother dairy
25	Vrundavan Vatika, Palyadnagar Char Rasta	Stadium			2023	Mother dairy
26	Maharshi Rangavdhut Garden, Between Naranpura Rly. Crossing & Sanghvai Crossing	Naranpura			3035	Mother dairy
27	Maharshi Arvind Ghosh Udhyan, Kameshvar Mahadev, Ankur	Naranpura	29	160	12386	Mother dairy
28	Vadilo nu Vrundavan (Akashganga), Nr.Parasnagar	Naranpura			2512	A.M.C.
29	Pragatinagar Garden, Opp.Guj.Housing Board Off.	Naranpura	29	79	9957	Mother dairy
30	Bharat Mata Udhyan, Udhavnagar, Sorabji Compound	Stadium			6070	A.M.C.
31	Usmanpura Gam Garden, Usmanpura Gam	Old Wadaj			2214	A.M.C.

32	Vande Matram Udhyan, Nr.Swastik School	New Wadaj	28	334	8094	A.M.C.
33	Senior Citizen Park, Bhimjipura	New Wadaj	28	505	2617	A.M.C.
34	Lalabhai Chaganbhai Patel Udhyan, Nr.Tiger Flats	New Wadaj	28	737	4059	A.M.C.
35	Late Shyamaldas Lallubhai Patel Udhyan, Ramnagar	Sabarmati	23	191/P	23405	A.M.C.
36	Sai Garden, Ramnagar	Sabarmati	-	-	1012	A.M.C.
37	Senior Citizen Park, Dharamnagar	Sabarmati	23	1415/P	8629	Mother dairy
38	Acher Gam Garden	Sabarmati	23	611/P	32979	A.M.C.
39	Senior Citizen Park	Chandkheda- Motera			6100	A.M.C.
40	Devi Public Park, Parshvanath, Jantanagar	Chandkheda- Motera			6500	Mother dairy
41	Prahladbhai Patel Joggers Park, Ishvar Bhuvan	Navrangpura				A.M.C.
42	Garden Nr.Sharda Society, Sharda Mandir Road	Paldi				Mother dairy
43	Garden Nr. Bimanagar Soc., Satellite Road	Aambawadi				Mother dairy
44	Motera Lake	Chandkheda- Motera	21	368	1752	A.M.C.
45	Malav Talav Garden, Nr.Jivraj Park	Aambawadi			23640	A.M.C.
46	Trustnagar Garden	Aambawadi				A.M.C.

47	Sineor Citizen Park, Paldi	Paldi				A.M.C.
48	Joggers Park, Nr.Kiran Park	New Wadaj				A.M.C.

North Zone

Sr. No.	Name of Garden & Place	Ward	T.P.No.	F.P.No.	Area (In Sq.Mt.)	Maintained By
1	Anjanaben Tolani Muni. Udhyan, Nr.Hansol Bus-Stand	Sardarnagar	-	-	774	Mother dairy
2	Madhav Udhyan, Nr.Payalnagar Soc.	Naroda	1	264	8806	Mother dairy
3	Sardar Patel Udhyan, Nr.Saurashtra Soc.	Naroda	1	377	4810	Mother dairy
4	Garden Nr.Sahyog Flats	Naroda	-	-	1420	Mother dairy
5	Sant Shree Vadinath Muni. Udhyan, Saijpur Juni Chali	Saijpur	-	-	227	A.M.C.
6	Sant Shree Mama Kalyan Muni. Udhyan Bal Krishnanagar Housing	Krishnanagar	-	-	560	A.M.C.
7	Sant Baba Sukhramdas Udhyan, Nr.Rly.Crossing	Saijpur	CC No.553 0/P-	-	1225	Mother dairy
8	Nehru Children Park	Kubernagar	Sardarnagar C.C.No.	-	2408	Mother dairy

			4559 to 4563/28 63 to 2866			
9	Karm Veer Sant Shree Havsh-De-Gama Sr. Citizen Park, Nr. Prabhakar Tenament.	Krashnanagar	-	-	262	A.M.C.
10	Late Revabhai Parmar Garden (Manchani Masjid garden), Opp.Ambar Cinema	Saraspur	12	181	6250	Mother dairy
11	Haripura Garden	Asarva	R.S.No. 458 to 463/466 to 468	-	1650	Mother dairy
12	Baba Ramdevpir Udhyan, Nr.Ramchandra Colony, Chamanpura	Asarva	Ext.30	206/P	3035	A.M.C.
13	Kasturba Udhyan (Manpasand garden), Nr.Bapunagar Hira Bazar	India Colony	12	-	1012	Mother dairy
14	Sardarnagar, Ambawadi	Sardarnagar	-	-	1200	Mother dairy
15	Asarva Lake Garden	Asarva	-	-	-	A.M.C.
16	Naroda Lake Garden	Naroda	-	-	-	A.M.C.
17	Ambalivad Udhyan	Sarapur	-	-	250	A.M.C.
18	Sant Shree Kanvararam Saheb Mu. Udhyan	saijpur	47	43	1345	A.M.C.

19	Krishnanagar Housing Garden	Krashnanagar	---	---	3466	Mother dairy
20	Oxizon Park,Behind Satyam Drainage Pumping Station	Naroda	2	156	5852	A.M.C.
21	Garden,Behind Urvashi Bunglow,	Saradarnagar	--	44	2613	A.M.C.

South Zone

Sr. No.	Name of Garden & Place	Ward	T.P.No.	F.P.No.	Area (In Sq.Mt.)	Maintained By
1	Behrampura Udhyan, Nr.S.T.Workshop	Behrampura	13	85	9376	Mother dairy
2	Ghodasar Feeder Canal Garden Part-IV, B/h.Ishvarnagar Soc., Danilimda	Ghodasar	-	On Canal	6386	Mother dairy
3	Ghodasar Feeder Canal Garden Part-V, Nr.Chandola Lake, Danilimda	Ghodasar	-	On Canal	6321	Mother dairy
4	Dr.Baba Saheb Ambedkar Udhyan, Nr.Jogni Mata Mandir, Majur Gam	Kankaria	2	97	450	A.M.C.
5	Chandubhai Bhavsar Muni. Udhyan Nr.Best High School	Kankaria	4	28/3P	2500	Mother dairy
6	Late Ramniklal V Bhatt Udhyan, Gordhanwadi Tekra	Kankaria	4	14/1	2800	Mother dairy

7	Rashmi Shukla Udhyan, Gordhanwadi	Maninagar	24	22	750	Mother dairy
8	Kamla Nehru Udhyan, Uttamnagar	Maninagar	24	121	20000	Mother dairy
9	Ghodasar Feeder Canal Garden Part-II, Opp.Ramkrishna Soc.	Ghodasar	-	On Canal	2220	Mother dairy
10	Ghodasar Feeder Canal Garden Part-III, Opp.Sukleshvar Mahadev	Ghodasar	-	On Canal	5860	Mother dairy
11	Tusharbhai Deshmukh Muni. Udhyan, Opp.Sakriba Party Plot, Nr.C.T.M.Char Rasta	Indrapuri	50	94	4856	A.M.C.
12	Pandit Din Dayal Circle Garden	Kankaria	2	-	2000	A.M.C.
13	Ghodasar Feeder Canal Garden Part-I, Opp.Avkar Hall	Ghodasar	52	On Canal	1433	Mother dairy
14	Garden Nr.Ghodasar Smruti Mandir	Vatva	1	119	3000	Smruti Mandir Trust
15	Garden Opp. Pandit Din Dayal Circle	Kankaria	2	-	920	A.M.C.
16	Ghodasar Lake Garden	Ghodasar	52	-	1500	A.M.C.
17	Garden Under Guruji Bridge	Khokhra	25	-	1900	A.M.C.
18	Late Shambhubhai Jagabhai Udhyan	Khokhra	Khokhr a-7	172	7708	A.M.C.
19	Laxminarayan Garden	Khokhra	25	365	6853	Mother dairy

20	Vatva Muni.Udhyan, Vatva Villeage	Vatva			2800	A.M.C.
----	--------------------------------------	-------	--	--	------	--------

New West Zone

Sr. No.	Name of Garden & Place	Ward	T.P.No.	F.P.No.	Area (In Sq.Mt.)	Maintained By
1	Sadipani Public Park, Opp. Chayaghar Chavni	Bodakdev	1/B	178	4821.88	Mother dairy
2	Chitra Public Park, Opp.Ghoyel Plaza	Bodakdev	1/B	216	2703	Mother dairy
3	Rohini Public Park, B/h.Jude Bunglows	Bodakdev	1/B	256	2135	Mother dairy
4	Ashvini Public Park, Nr.Simandhar Tower	Bodakdev	1/B	260	3873	Mother dairy
5	Sarvan Public Park, Nr.Shrijee dairy	Bodakdev	1	135	2370	Mother dairy
6	Krutik Public Park, Nr.Water Tank	Bodakdev	1	160	1308	Mother dairy
7	Visamo Public Park, Nr.Hanuman Temple	Bodakdev	1	62	757	Mother dairy
8	Saptrushi Public Park, B/h.I.O.C. Petrol Pump	Vejalpur	1	213	3598	Mother dairy
9	Keval Public Park, B/h.Bhagyoday Bank	Vejalpur	3	288	1925	Mother dairy
10	Utsav Public Park, Nr.Rahul Tower	Vejalpur	3	285	1350	Mother dairy

11	Bhairavi Public Park, Visramnagar	Ghatlodia	1	97+98/3	10178	Mother dairy
12	Tilak Public Park, Nr.Nikita Park	Ghatlodia	1	103	1051	Mother dairy
13	Upasna Public Park, Opp.S Shiv Temple	Thaltej	1	51	11619	Mother dairy
14	Chandan Public Park, Nr.Umang School	Thaltej	2	9	1003	Mother dairy
15	Palas Public Park, Nr.Lov- Kush Tower	Thaltej	2	29	1580	Mother dairy
16	Tulshi Public Park, Nr.Surdhara Bunglows	Thaltej	2	76	5561	Mother dairy
17	Kandarb Public Park, Nr.Jay Ambe Nagar	Thaltej	2	51	1170	Mother dairy
18	Virat Public Park, Nr.Balolnagar	Ranip	1	16	2917	Mother dairy
19	Vaibhai Public Park, Nr.School	Ranip	2	21	5140	Mother dairy
20	Vedant Public Park, Nr.Nagar Palika Off.	Ranip	1	76	2567	Mother dairy
21	Pandav Public Park, Nr.Nand Bunglows	Ghatlodia	2	15	2055	Mother dairy
22	Kautilya Public Park, Nr.Water Tank	Ghatlodia	2	251	6861	Mother dairy
23	Sadhna Public Park, Nr.Nalanda School	Ghatlodia	2	42	960	Mother dairy

24	Sargam Public Park, Nr.Nalanda School	Ghatlodia	2	43	1135	Mother dairy
25	Meghanand Public Park, Nr.K.K.Nagar	Ghatlodia	1	29	3285	Mother dairy
26	Iscon to Thaltej Cross Road, S.G.High-way	Thaltej- Bodakdev	-	126/358	244439	Mother dairy
27	Parth Public Park, Nr.Hetvi Tower	Vejalpur	3	290	2585	Mother dairy
28	Vaman Public Park, Gulab Tower Road	Thaltej	1	21	1294	Mother dairy
29	Varahi Public Park, Riddhi Tower	Vejalpur	5	291	1801	Mother dairy
30	Visvamitra Public Park, B/h.Vasraj Tower	Vejalpur	5	294	2302	Mother dairy
31	Vedant Public Park, Opp.Jivandhara Soc.	Jodhpur	5	295	2980	Mother dairy
32	Mahara Public Park, Nr.Keshav Bunglows	Jodhpur	5	273	3340	Mother dairy
33	Vasisth Public Park, Nr.Novex Soc.	Jodhpur	5	269	2375	Mother dairy
34	Marichi Public Park, Nr.Maulik Tenament	Jodhpur	5	284	2439	Mother dairy
35	Dhyan Public Park, Opp.Malav Talav	Vejalpur	1	206	1386	Mother dairy
36	Vidur Public Park, Opp.Malav Talav	Vejalpur	1	204	1527	Mother dairy

37	Panchamrut Public Park, Nr.Soham Tower	Bodakdev	1/B	708	6362.25	Mother dairy
38	Virta Public Park, Nr.L.J.Colleg	Bodakdev	1	14	2227	Mother dairy
39	Vidhata Public Park, Nr.Kamdhanu Soc.	Ranip	1	125	3777	Mother dairy
40	OM Public Park, Juhapura, Opp.132 ft.Rd.	Vejalpur	1	207	1747	Mother dairy
41	Surbhi Public Park, Ghoyal Tower, Nr.Sandesh Press	Bodakdev	1	217	604	Mother dairy
42	Swastik Public Park, Ghoyal Tower, Nr.Sandesh Press	Bodakdev	1	236	803	Mother dairy
43	Varun Public Park, Nr.Railway Track	Ranip	1	12	993	Mother dairy
44	Kalptaru Public Park, Nr.Mandir	Ghatlodia	2	219	2494	Mother dairy
45	Parijat Public Park, Vasoya Park	Ghatlodia	2	205	1378	Mother dairy
46	Bhakti Public Park, Taranga Hill Soc.	Chandlodia	1	13	2110	Mother dairy
47	Ravi Public Park, Nirnay Nagar Mandir	Chandlodia	1	7	1200	Mother dairy
48	Pancham Public Park, Nr.Chandlodia bridge	Chandlodia	1	57	1111	Mother dairy
49	Kirtan Public Park, Revti Tower, Ramdev Nagar Cross Rd.	Vejalpur	6	229	1777	Mother dairy

50	Pujan Public Park, B/h.Rudra Bunglows, Nr.Ashish School	Vejalpur	6	230	1024	Mother dairy
51	Mukta Public Park, Nr.Ashvamegh Bunglows No.6	Vejalpur	3	295	1030	Mother dairy
52	Vivekanand Public Park, Viveka Chowk	Ghatlodia	1	45	5424	Mother dairy
53	Indra Public Park, Sarkari Vasahat	Bodakdev	1	233	1763	Mother dairy
54	Chandlodia Public Park-I, Nr.Chandlodia Nagar Palika	Chandlodia	45	128	1641	Mother dairy
55	Chandlodia Public Park-II, Nr.Chandlodia Nagar Palika	Chandlodia	45	128	1000	Mother dairy
56	Chandlodia Public Park-III, Nr.Chandlodia Nagar Palika	Chandlodia	45	128	1100	Mother dairy
57	Chandlodia Public Park-IV, Nr.Chandlodia Nagar Palika	Chandlodia	45	208	7946	Mother dairy
58	Shiv Public Park, Swaraj Bunglows	Vejalpur	6	42/1	470	Mother dairy
59	Radhey Public Park	Ranip	1	52	13753	Mother dairy
60	Shishir Public Park	Ghatlodia	2	150	6561	Mother dairy
61	Swami Public Park	Vejalpur	5	70	1572	Mother dairy
62	Amrut Public Park	Vejalpur	27	67	2500	Open Plot
63	Aksar Public Park	Vejalpur	4	119/1	2000	Open Plot
64	Bodakdev Garden	Bodakdev	50	118	34262	Possession with AUDA

65	Prahladnagar Garden, Nr.S.G.High-way	Vejalpur	23	41	19232	A.M.C.
66	Sarkhej Roja Garden, Nr.Roja Lake	Sarkhej	84/1	35	76460	A.M.C.
67	Vastrapur Lake Garden, Vastrapur Gam	Bodakdev	1	209	51761	A.M.C.
68	Chandlodia Lake	Chandlodia	45	128	27783	Mother dairy
69	Nova Village Lake	Bodakdev	50	307	28834	A.M.C.
70	Memnagar Lake	Ghatlodia	1	18	53160	
71	Ranip Lake	Ranip	32	67	-	
72	Pacha Lake	Vejalpur	27	72	15627	A.M.C.
73	Kali Lake	Kali			72369	A.M.C.
74	Sola-Thaltej Lake	Sola	42	261	27625	
75	R.C.Technical Garden(Transist Pond)	Ghatlodia	29	63	19626	A.M.C.
76	Senior Citizen Park, Ranip	Ranip	-	-	-	A.M.C.
77	Bodakdev Tr-angle Garden, New Grand Bhagwati Hotel	Bodakdev	-	-	6000	A.M.C.
78	H L Patel Garden, Nr.Thaltej Lake	Thaltej	-	-	346	A.M.C.
79	225 Garden	Jodhpur	-	-	9575	A.M.C.
80	Anandnagar Garden (Safal)	Vejalpur	-	-	-	A.M.C.
81	Sarathi Public Park, Nr.Memnagar Lake	Ghatlodia	1	32	7116	Mother dairy
82	Divyapath Garden	Ghatlodia	-	-	-	Mother dairy
83	Chandlodia Lake Garden	Chandlodia	45	36	-	

84	Lake Garden on Sola-Science City Rd.	Thaltej	41	161	-	Civil work completed & garden development work remain
85	Lake Garden Nr.Dev City	Gota	29	74	-	Civil work completed & garden development work remain
86	Jodhpur Plot	Jodhpur	6	239	-	Open Plot
87	Altiyas Garden	Thaltej	38	271	3382	AMC
88	Seniour Citizen park	Jodhpur				AMC

Annexure-3**List of Municipal Nurseries**

Sr.No.	Zone	Place of Nursery	Name of Responsible Officer
1	Central	Lok Manya Tilak Garden Nursery, Nr.Ellisbridge	Mr.Devendra Desai, Section Officer
2	Central	Sardar Baug Nursery, Nr. Rupali Cinema, Laldarwaja.	
2	East	Chakudia Nursery, Shramik Kranti Garden, Nr.Chakudia Mahadev, Rakhial	Bhartiben Patel, Section Officer
3	West	Navdeep Nursery, Nr.D K Patel Hall, Naranpura	Mr.Amrutbhai Chaudhari, Section Officer
4	West	Parimal Nursery, Parimal Garden, Ambawadi	
5	West	Rasala Nursery, Nr. Rasala Garden, Law Garden	
6	North	Kotarpur Nursery, Kotarpur Water Works	Mr. L. K. Patadiya, Garden Inspector (Inch.Section Officer)
7	South	Dedki Nursery, Nr.Khokhra Bridge, Kankaria	Mr.B D Patel, Section Officer
8	South	Gyaspur Nursery, Nr. Piran Char Rasta, Baherampura	Mr.B D Patel, Section Officer
9	New West	Nova Nursery, Nova Village Garden	Mr.Kavin N. Bhavsar, Section Officer

List of Traffic Circle/ Island**Central Zone**

Sr. No	Ward	Location of Traffic Circle/ Island	Developed / Maintained By
1	Raikhad	Mother Teresa Circle, Opp.Italian Bakery, Bhadra	A.M.C.
2	Raikhad	Triangle at Laldarwaja	Reliance
3	Khadia	Dr.Babasaheb Ambedkar Cr, Sarangpur	A.M.C.
4	Shahpur	Mirzapur Triangle	A.M.C.
5	Kalupur	Fountain nr. Ratan Pol gate	A.M.C.
6	Dariapur	Dariapur Circle	A.M.C.
7	Dariapur	Babu Jagjivanram Circle	Bharat Petroleum
8	Madhupura	Madhupura Market Circle	A.M.C.
9	Madhupura	Circle opp. Hajipura garden	Bochasanvasi Aksharpur. Sanstha
10	Girdharnagar	Circle nr.Mohan Cinema	A.M.C.
11	Girdharnagar	Ghaver Circle	Rajshtan Hospital
12	Raikhad	Opp.Cama Motor	Cama Motors Lt.
13	Girdharnagar	Circle Nr. Gayatri Mandir, Shahibaug	Adani Group
14	Dudheshvar	Dudheshvar Circle, Nr. Water Tank, Dudheshvar	A.M.C.
15	Khadia	Opp. Big Bazar Circle.	A.M.C.

East Zone

Sr. No	Ward	Location of Traffic Circle/ Island	Developed / Maintained By
1	Bhaipura-Hatkeshwar	Hatkeshwar Circle	A.M.C.
2	Amraiwadi	New Cotton Mill Circle	A.M.C.
3	Gomtipur	Topi Mill Circle	A.M.C.
4	Gomtipur	Gomtipur Gate Chowk Circle	A.M.C.
5	Gomtipur	Motibhai Parmar Chowk Circle	A.M.C.
6	Rakhial	Dynasaur Circle	A.M.C.
7	Bapunagar	Limda Chowk Circle	A.M.C.
8	Bapunagar	Circle opp.Bapunagar Water Tank	A.M.C.
9	Bapunagar	Circle nr. 137 Bust stand, Bapunagar	A.M.C.
10	Bapunagar	Circle opp.Bapunagar Police Station	A.M.C.
11	Nikol	Navrang Circle	A.M.C.

West Zone

Sr. No	Ward	Location of Traffic Circle/ Island	Developed / Maintained By
1	Paldi	Circle opp.Nav Chetan School	A.M.C.
2	Paldi	Circle opp.C.N.Vidhyalay	Scientific Diagnostic
3	Paldi	Mahalaxmi Triangle	Reliance

4	Paldi	Triangle opp.N.I.D.	Reliance
5	Paldi	Circle opp.Paldi Bus-Stand	Sardar Patel Sewa Samaj
6	Paldi	Triangle at Paldi Cross Rd.	IDEA
7	Paldi	Circle at Bhagvannagar Tekro	A.M.C.
8	Gandhigram	Polytechnic Cross Rd. Triangle	Reliance
9	Gandhigram	Late Rambhia Circle, Ambawadi	Print Vision
10	Gandhigram	Circle opp.Sahjanand college	A.M.C.
11	Gandhigram	Triangle at Vijay Cross Rd.	Reliance
12	Gandhigram	Nehrunagar Cross Rd.	Nirma Ltd.
13	Navrangpura	Circle at Commerce Six Rd.(2 Circle)	Adani Group
14	Navrangpura	Circle at Mithakhali Six Rd.	Ashima Ltd.
15	Navrangpura	Circle B/h.Ellisbridge Gymkhana	Reliance
16	Navrangpura	Circle opp.Law Garden Main Gate	Ashima Ltd.
17	Navrangpura	Circle opp.Guj.Horticulture Nursery	Kirtan Marketing
18	Navrangpura	Circle opp.Gujjar Hall, Law Garden	The Raymond Shop
19	Navrangpura	Circle opp.Guj.College	Zaveri & Co.
21	Navrangpura	Circle opp.NCC off., Law Garden	NCC Scout
22	S.P.Stadium	Circle opp.Memnagar Fire St.	Selvel Media Pvt. Ltd.
23	S.P.Stadium	Circle op.Navrang School, Darpan Six Rd.	Hotel Fortune Landmark
24	S.P.Stadium	Circle nr.Lakhudi Lake	A.M.C.
25	Naranpura	Circle Nr.Maharshi Arvind Ghosh Garden	A.M.C.
26	New Wadaj	Nr.Swimming Pool	A.M.C.
27	New Wadaj	Circle nr.Agiyaras Mata Mandir, Rly.Crossing	A.M.C.
28	New Wadaj	Nr.Janki Apartment	A.M.C.
29	Vasna	Anjali Cross Rd.	Swaminarayan Temple
30	Sabarmati	Opp.Sabarmati Power House	Torrent Power
31	Sabarmati	Dharamnagar Cross Rd.	A.M.C.

32	Sabarmati	Nr.Chimanbhai Patel Bridge	ONGC Ltd.
33	Sabarmati	Subhashbridge Circle	Reliance
34	Sabarmati	Guru Nanak Circle, Jawahar Chowk	A.M.C.
35	Sabarmati	Ramnagar Chowk	A.M.C.
36	Chandkheda	Opp.Chandkheda Ward Off.	A.M.C.
37	Chandkheda	Op.Parswanath Gate	A.M.C.
38	Gandhigram	Circle Nr.Saurabh Garden	Mecro Communication
39	Wadaj	Wadaj Cross Road	Ultratech Cement Ltd.
40	Chandkheda	Circle Opp. Visat Petrol Pump	ONGC Ltd.

North Zone

Sr. No	Ward	Location of Traffic Circle/ Island	Developed / Maintained By
1	Sardarnagar	Chiloda Circle	A.M.C.
2	Sardarnagar	Indira Bridge Circle	Appolo Hospital
3	Sardarnagar	Airport Circle	Ashima Ltd.
4	Sardarnagar	Bhadreshwar Triangle	A.M.C.
5	Sardarnagar	Talawadi Circle	A.M.C.
6	Asarva	Prabhunagar Circle	A.M.C.
7	Naroda-Muthia	Baliakaka Circle	A.M.C.
8	Sarasapur	Circle nr. Dr.Haribhai Godani, Sarasapur	A.M.C.
9	Meghaninagar	Meghaninagar Circle	A.M.C.

South Zone

Sr. No	Ward	Location of Traffic Circle/ Island	Developed / Maintained By
1	Kankaria	Nr.Divan Ballubhai School	A.M.C.
2	Kankaria	Anuvrat Circle	A.M.C.
3	Kankaria	Circle on Tulsibaug Char	Siddhi Vinayak Hospital
4	Maninagar	Circle nr. Avkar Hall, Kumbhnath Soc. Three Rasta	A.M.C.
5	Danilimda	Nr.Shah-E-Alam Gate	A.M.C.
6	Beharampura	Ekta Circle, Gautamnagar	A.M.C.
7	Beharampura	Opp.Parixitlal Nagar	A.M.C.
8	Indrapuri	Shanti Circle, Nr.Surelia Estate	A.M.C.
9	Khokhra	Anupam Circle	A.M.C.
10	Khokhra	Vir Bhagatsingh Circle	A.M.C.
11	Khokhra	Kangaroo Circle	Cargo Motors
12	Khokhra	Khokhra Circle	Vasani Group
13	Maninagar	Machhipir Circle, Nr. Vashantvadi	N.A.Group Of Companies

New West Zone

Sr. No	Ward	Location of Traffic Circle/ Island	Developed / Maintained By
1	Kali	D Kabin Gaurav Path	A.M.C.
2	Ranip	Balolnagar Circle	A.M.C.
3	Ranip	Nirnaynagar Garnala Circle	A.M.C.
4	Thaltej	Surdhara Circle	A.M.C.

5	Thaltej	Nikita Park Circle	A.M.C.
6	Thaltej	Sun & Step Circle	A.M.C.
7	Thaltej	Sant Kabir Circle	Sant Kabir School
8	Bodakdev	Opp.Pride Hotel, Judges Bungla Road	Pride Hotel
9	Bodakdev	Mansi Cross Road Island	A.M.C.
10	Bodakdev	Nehrupark Fountain	A.M.C.
11		Manav Mandir Cross Road	Tata Autochem Batteries Ltd.
12		Nr. Hotel Grand Cambay	S. G. Foundation
13		Nr. Satya Complex, 132 ft. Ring Road, Road From Shiv Ranjani to Jivraj Bridge	Panch Ratna Jewelers

List of Central Verge

Central Zone

Sr. No.	Location of Central Verge	Length of Road (Mt.)	Width of C. V. (Mt.)	Developed / Maintained By
1	Ladlapir Crossing to Girdharnagar Bridge	400	0.50	A.M.C.
2	Civil Hos. to Navin Park Soc.	1000	0.75	A.M.C.
3	Dilhi Darwaja to Under Bridge	1600	0.50	A.M.C.
4	Under Bridge to Dafnala	1000	0.50	A.M.C.
5	Dafnala to Ghevar Circle	800	1.00	A.M.C.
6	Gandhi Bridge to Prem Darwaja	3000	0.50	A.M.C.
7	Rahat Circle to Dilhi Darwaja	600	0.50	A.M.C.
8	Raipur Darwaja to Kankaria Police Cowki	1000	0.50	A.M.C.
9	Kagdapith Police Chowki to Diwana Ballubhai School	800	0.75	A.M.C.

Easr Zone

Sr. No.	Location of Central Verge	Length of Road (Mt.)	Width of C. V. (Mt.)	Developed / Maintained By
1	Hatkeshwar Circle to C.T.M. Bridge	610	0.600	A.M.C.
2	Viratnagar Zonal Office towards Fountain	1000	0.600	A.M.C.
3	Viratnagar Fountain to Khodiyar Mandir	810	0.600	A.M.C.

4	Viratnagar Fountain to Krishna Party Plot	450	0.600	A.M.C.
5	Rajendra Park to Rajendra Park Vera	270	0.450	A.M.C.
6	Shital Chhaya to Maheshwari Circle	430	0.600	A.M.C.
7	Panchdev Mahadev Central Verge	550	0.600	A.M.C.
8	Panchdev Mahadev to Maheshwari Circle	590	0.600	A.M.C.
9	Odhav Fire Station to Takshshila School	1060	0.450	A.M.C.
10	Aapa Hotel to Sr. Citizen Park	500	0.450	A.M.C.
11	Jantanagar Tekra to Swiming Pool	900	0.450	A.M.C.
12	AEC Vera to Sardar Patel Statue	1050	0.900	A.M.C.

West Zone

Sr. No.	Location of Central Verge	Length of Road (Mt.)	Width of C. V. (Mt.)	Developed / Maintained By
1	Ellis Bridge to Paldi Cross Road	1000	1.00	A.M.C.
2	Paldi Cross Road to Mahalaxmi Cross Rd.	200	0.45	A.M.C.
3	Mahalaxmi Cross Rd. to Mahalaxmi Panch Rasta	200	1.00	A.M.C.
4	Mahalaxmi Panch Rasta to Fatehpura Crosing to Anjali Cross Rd.	400	1.00	A.M.C.
5	Fatehpura Crosing to Anjali Cross Rd.	600	1.00	A.M.C.
6	Vijay Char Rasta to Dada Saheb Pagla	200	0.45	A.M.C.
7	In front of Dada Saheb Pagla Plot	100	0.45	A.M.C.
8	Dada Saheb Pagla to Univercity	200	0.45	A.M.C.
9	Univercity L.D. Eng. Col. Gate	200	0.45	A.M.C.
10	Usmanpura to UNder Bridge	200	0.45	A.M.C.

11	Under Bridge to Sardar Patel Statue	100	0.45	A.M.C.
12	Sardar Patel Statue to Amin Choktha	100	0.45	A.M.C.
13	Amin Choktha to Navrang Circle	200	0.45	A.M.C.
14	Navrangpura Choktha to Mudra Circle	200	0.45	A.M.C.
15	Mudra Circle to Vijay Cross Rd.	500	0.45	A.M.C.
16	Vijay Corss Rd. to Darpan Six Rd.	600	0.45	A.M.C.
17	Amin CHoktha to Naranpura Police Chowki	410	1.00	A.M.C.
18	Navrangpura Circle to Naranpura Sindhvai Mata Mandir	510	1.00	A.M.C.
19	Nehru Bridge to Ellis Bridge	480	1.00	A.M.C.
20	Vyaswadi Cross Rd. to Swaminarayan Mandir	300	1.00	A.M.C.
21	Swaminarayan Mandir to New Wadaj Fountain	210	1.00	A.M.C.
22	Bhavin School Cross Rd. to Swaminarayan Museum	240	1.00	A.M.C.
23	Anjali Cross Rd. TO Vasna Cross Rd.	660	1.00	A.M.C.
24	Vasna Cross Rd. APMC Market	870	1.00	A.M.C.
25	Tolnaka to Kabir Chowk	800	0.60	A.M.C.
26	Kabir Chowk Acher Depo	880	0.50	A.M.C.
27	Rambaug to Dharmnagar Circle to Power House Circle	1200		A.M.C.
28	New C. G. Road	1500	0.45	A.M.C.
29	VI sat Highway to Motera	35	3.50	A.M.C.
30	Naranpura Cross rd. to Ankur Cross Rd.	2700	1.00	A.M.C.

North Zone

Sr. No.	Location of Central Verge	Length of Road (Mt.)	Width of C. V. (Mt.)	Developed / Maintained By
1	Memco Cross Rd. TO Bapunagar Cross Rd.	1550	1.20	A.M.C
2	Bapunagar Cross Rd. To Bhidbhanjan	500	1.20	A.M.C
3	Saraspur Central Verge	400	0.45	A.M.C.
4	Nana Chiloda to Indira Bridge	4007	1.00	A.M.C.
5	Indira Bridge to Airport Circle	1200	0.45	Selvel Media Pvt. Ltd.
6	Airport to Dafnala	2540	1.00	A.M.C.
7	Omnagar Crossing to Meghaninagar	850	0.60	A.M.C.
8	Sardar Chowk to 132 ft. Ring Road	600	0.45	A.M.C.
9	Minabazar Central			A.M.C.
10	Kalapinagar Last Bus Stand to Saibaba society.			A.M.C.
11	Haridarshan Cross Road to Naroda Smashan gruh Road			A.M.C.
12	Santosho circle to Chmnpura Cross Road			A.M.C.
13	Rameshvr char Rasta to ratnasagar char Rasta Road(Model Road Phese-2)			A.M.C.

South Zone

Sr. No.	Location of Central Verge	Length of Road (Mt.)	Width of C. V. (Mt.)	Developed / Maintained By
1	Diwan Ballubhai School to Pt. Dindayal Garden	500	0.50	A.M.C.
2	Aavkar Hall to Govindwadi, Isanpur	1280	0.50	A.M.C
3	Isanpur Bus Stand to Mahechchha Co.Op. Ho.Soc.	120	0.50	A.M.C
4	Isanpur Bridge to Partheshwar Mahedav, Vatva Road	810	0.50	A.M.C.
5	Sindhvaimata Mandir to Ramol Police Station to Bag-E-Firdos	420	1.10	A.M.C.
6	Kankaria Anuvrat Circle to Pt. DIndayal Garden	300	0.50	A.M.C.
7	Kankaria Football Garden to Apsara-Aaradhna	290	3.50	A.M.C.
8	Pandit Dindayal Garden via Machchhipir Circle to Kids City Gate Kankaria	785	0.50	A.M.C.
9	Machchhipir Circle to L.G. Corner Maninagar	185	0.50	A.M.C.
10	Anuvart Circle to Football Ground Kankaria	444	0.50	A.M.C.

New West Zone

Sr. No.	Location of Central Verge	Length of Road (Mt.)	Width of C. V. (Mt.)	Developed / Maintained By
1	Shyamal Cross Road. to S.G. Road	3200	2.50	Selvel Media Pvt. Ltd.

2	Shyamal Cross Road to Sivranjani Bridge	500	0.50	A.M.C
3	Prahladnagar Garden to Shelbi	1000	0.50	A.M.C
4	Prahladnagar Garden to Corporate Road	2000	1.00	Corporate House
5	opp. Karnavati Club to Isro Qtrs.	300	0.50	A.M.C.
6	Om Tower to Anandnagar Cross Road	4000	0.50	A.M.C.
7	Vejalpur Crossing to Makrba Cross Road	1000	0.50	A.M.C.
8	Safal Pigasis to Setu Bunglow	350	0.50	A.M.C.
9	opp. Pakvan Hotel towards Sindhu Bhavan upto Armieda Building	250	0.45	Aton Solar Pvt. Ltd.
10	opp. Pakvan Hotel from Armieda Building to Sindhu Bhavan	1600	0.45	A.M.C.
11	Iskon Circle to S.P. Ring Road	2500	3.00	A.M.C.
12	Shal Hos. to Jajis Bungla towards Karnavati Moters	2340	0.60	A.M.C.
13	Keshav Baug to Abhishilp	300	3.00	Bosh Rexroth (I) Pvt. Ltd.
14	Abhishilp to S.G. Highway	1770	0.60	A.M.C.
15	Mansi Cross Road to Vastrapur towards Guru Govind Dham	1350	0.60	A.M.C.
16	Mansi Cross Road to Satyagrah Chhavani	1020	0.60	A.M.C.
17	Surrounding Vastrapur Lake	1000	1.50	A.M.C.
18	Thaltej Gam to Shilaj Lake	810	0.60	A.M.C.
19	Sal Hospital to Sattadhar Cross Road	2070	0.60	A.M.C.
20	Vivekanand Circle to S.G. Highway	1800	0.45	A.M.C.
21	Ghatlodia Gauravpath	270	2.00	A.M.C.
22	Chankyapuri Bridge to Sattadhar	1110	0.45	A.M.C.
23	Science City Road	3000	5.00	A.M.C.

24	Sola Over Bridge towards Hebatpur	1500	0.60	Ganesh Housing
25	Star Bazar to Prernatirth Derasr	650		Ganesh Housing
26	"D" Cabin Gauravpath	120	1.30	A.M.C.
27	Balolnagar Road	80	1.50	A.M.C.
28	Surrounding Chanlodia Lake	530	0.45	A.M.C.
29	Chandlodia Bridge to Gota Chokadi	1580	0.45	A.M.C.
30	Chankyapuri Bridge to Sola Bhagwat	1950	0.45	A.M.C.
31	Ranip Swiming pool to Nirnaynagar Garnala	840	0.45	A.M.C.
32	Vastrapur Sanjivani Hospital To Drive-in Road			Dayalbhai Narsinhbhai Patel Foundation

Annexure-6

List of Plantation in AMC area in the year 2013-14

Sr. No.	Detail of Plantation	No. of Plants Planted	Remarks
1	Plantation in Road Side, Central Verge, AMC Instalation. Open Plot, Municipal Gardens, etc.	34830	Including Tree Guard Plantation
2	Free Distrubution of Plant to the Citizens	16420	During the Monsoon Period

Annexure-7

Directory of officers and employees of Garden Department

S.N	Officer Name	Post	Contact No.		E-mail ID
			Office	Mobile	
1	Mr. Jignesh B. Patel	Director, Parks & Gardens	25390501	9327038775	jigneshpatel@egovamc.com
2	Mr. Jayant S. Gaunder	Asst.Managaer	25390501	9376016765	jsgaunder@egovamc.com
3	Mr. L. K. Patadiya	Garden Inspector & Inch. Section Officer	25390501	9925076663	sonz@egovamc.com
4	Bhartiben G. Patel	Section Officer	-	8511963279	soez@egovamc.com
5	Mr. Amrut C. Chaudhari	Section Officer	32984122	7874923675	sowz@egovamc.com
6	Mr. Devendra M. Desai	Section Officer	-	9909290401	socz@egovamc.com
7	Mr.B D Patel	Section Officer	-	9328148890	sosz@egovamc.com
8	Mr.Kavin Bhavsar	Section Officer	-	9374514319	sonwz@egovamc.com

Annexure-8**Monthly remuneration received by officers and employees
working in Garden department**

Sr. No.	Name of Officers/ Employees	Designation	Grade	Grade-pay	Basic pay	Monthly gross remuneration (Rs.)
1	Mr. Jignesh B. Patel	Director, Parks & Gardens	15600-39100	6600	21120	53792
2	Mr. Jayant S. Gaunder	Asst. Manager	9300-34800	5400		
3	Mr. B.D. Patel	Section Officer	9300-34800	5400	21620	57109
4	Mr. Kavın Bhavsar	Section Officer				
5	Mr. Amrut C. Chaudhri	Section Officer	5200-20200	2800	9960	30423
6	Mr. Devendra M. Desai	Section Officer	9300-34800	4400	11270	37528
7	Bhartiben G. Patel	Section Officer	9300-34800	4400	10810	36201
8	Mr. Arvindbhai Sharma	Jr. Accountant	9300-34800	4400	13000	
9	Mr. Kunjan V. Shah	Jr. Clerk	5200-20200	2400	9750	24676
10	Mr. N.H. Momin	Jr. Clerk	5200-20200	2400	9960	26868
11	Mr. Jignesh B. Sathvara	Jr. Clerk	5200-20200	1900	5830	
12	Mr. Shailesh Katara	Jr. Clerk	Fix Pay	-	-	6200
13	Mr. Mahesh Chaudhari	Garden Inspector	5200-20200	2400	8120	26191
14	Mr. Ramanbhai D. Parmar	Garden Inspector	5200-20200	2400	8120	26104
15	Patel Nilam M.	Garden Inspector	5200-20200	2400	8120	26191
16	Mr. Piyush R. Patel	Garden Inspector	Fix Pay	-	-	4500

17	Mr. Dilipkumar A. Patel	Garden Inspector	Fix Pay	-	-	4500
18	Mr. Lalabhai K. Patadiya	Garden Inspector	Fix Pay	-	-	4500
19	Mr. Natvarbhai D. Bhambhi	Garden Inspector	Fix Pay	-	-	4500
20	Mr. Rajeshkumar B. Dabhi	Garden Tech. Supervisor	5200-20200	1900	6310	18720
21	Mr. Gopalbhai T. Koli Patel	Garden Tech. Supervisor	5200-20200	1900	6310	18720
22	Mr. Satishkumar A. Patel	Garden Tech. Supervisor	5200-20200	1900	6310	18720
23	Mr. Vijaykumar P. Vihol	Garden Tech. Supervisor	5200-20200	1900	6310	18720
24	Hasumatiben G. Goswami	Garden Tech. Supervisor	5200-20200	1900	6310	18720
25	Mr. Dilipsinh C. Rathod	Garden Tech. Supervisor	5200-20200	1900	6310	18720
26	Mr. Lalitkumar K. Patel	Garden Tech. Supervisor	5200-20200	1900	6310	18720
27	Mr. Bharatkumar G. Rathod	Garden Tech. Supervisor	5200-20200	1900	6310	18720
28	Mr. Jaivirsinh B. Zala	Garden Tech. Supervisor	5200-20200	1900	6310	18720
29	Mr. Arvindkumar B. Patel	Garden Tech. Supervisor	5200-20200	1900	6310	18720
30	Mr. Khushvantkumar S. Vaghela	Garden Tech. Supervisor	5200-20200	1900	6310	18720
31	Mr. Sureshkumar R. Kharadi	Garden Tech. Supervisor	5200-20200	1900	6310	18720

32	Mr. Manishkumar A. Chaudhari	Garden Tech. Supervisor	5200-20200	1900	6310	18720
33	Mr. Sanjay S. Nai	Tech. Sup. (Engg.)	5200-20200	2800	9270	25480
34	Mr. M.R. Parikh	Supervisor				
35	Mr. Vishnubhai Govindbhai	Jr. Mali	4440-7440	1650	8900	24464
36	Mr. Ranjit M.Pandheria	Jr. Mali	4440-7440	1300	7940	21582
37	Mr. Khumansing A. Dabhi	Jr. Mali	4440-7440	1300	7940	21582
38	Mr. Rampal Gyandin Chuhan	Jr. Mali	4440-7440	1300	7940	21582
39	Mr. Jadish M. Patel	Jr. Mali	4440-7440	1300	7940	21582
40	Mr. Pravinsing G. Dabhi	Jr. Mali	4440-7440	1300	7940	21582
41	Mr. Hiralal K. Kalal	Jr. Mali	4440-7440	1300	7940	19734
42	Mr. Sangrambhai G. Bodia	Jr. Mali	4440-7440	1300	7940	21582
43	Mr. Manubhai Motibhai Chavda	Jr. Mali	4440-7440	1300	6960	18826
44	Mr. Anubhai Suraji Paladia	Jr. Mali	4440-7440	1300	7940	21582
45	Mr. Donderam S. Dere	Jr. Mali	4440-7440	1650	8270	21094
46	Mr. Dashrathbhai K. Bhavsar	Mali	4440-7440	1300	7940	21582
47	Mr. Mukesh B. Patni	Mali	4440-7440	1300	7940	21582
48	Mr. Popatbhai V. Parmar	Mali	4440-7440	1300	7940	21582
49	Mr. Uttambhai M. Patel	Sr. Mali	5200-20200	1900	8140	23342
50	Mr. Maganbhai K. Katara	Jr. Mali	4440-7440	1650	7850	22154
51	Mr. Shamubhai M. Bhagora	Jr. Mali	4440-7440	1650	7850	22154
52	Mr. Shantilal S. Raut	Head Mali	5200-20200	1900	7940	22902
53	Mr. Ashokbhai T. Mundwada	Sr. Mali	4440-7440	1650	6840	19332

54	Mr. Limbabbhai S. Makwana	Sr. Mali	5200-20200	1900	7940	22902
55	Mr. Malsing Premsing	Pagi	5200-20200	2400	10150	26454
56	Mr. Jayantibhai J. Patel	Watchman	5200-20200	2400	10150	28964
57	Mr. Jeram R. More	Pagi	5200-20200	2400	10150	28964
58	Mr. Amraji Hamirji	Pagi	5200-20200	2400	10150	28964
59	Mr. Bhaubhai M. Chunara	Watchman	5200-20200	2400	10150	28964
60	Mr. Harishbhai Bhikhabhai	Watchman	5200-20200	2400	10150	28964
61	Mr. Dashrathbhai S. Patel	Watchman	5200-20200	1900	8270	23638
62	Mr. Chimanbhai Bababhai	Safai Kamdar	4440-7440	1650	9440	25662
63	Mr. Bhagubhai Narsinhbhai	Safai Kamdar	4440-7440	1650	9440	25662
64	Manekben Mohanbhai	Safai Kamdar	4440-7440	1650	9440	23444
65	Gangaben K. Parmar	Majur	4440-7440	1300	6410	17561
66	Dinaben K. Chavda	Majur	4440-7440	1300	6410	17561
67	Mr. Bhanuprasad H. Barot	Majur	4440-7440	1300	6410	17561
68	Maniben Dahyiben	Majur	4440-7440	1300	6410	17561
69	Maniben Rajiben Maroo	Majur	4440-7440	1300	6410	17561
70	Liliben P. Solanki	Majur	4440-7440	1300	6410	17561
71	Shamuben K. Makwana	Majur	4440-7440	1300	6410	17561
72	Mr. Bhimabhai A. Rathod	Majur	4440-7440	1300	6410	17561
73	Nanduben P. Vaghela	Majur	4440-7440	1300	6410	17561
74	Maniben Hirabhai Vora	Majur	4440-7440	1300	6410	17561
75	Kaluben D. Algotar	Majur	4440-7440	1300	6410	17561
76	Paluben K. Mundhava	Majur	4440-7440	1300	6410	17561
77	Ratanben Dhuliben	Majur	4440-7440	1300	6410	17561
78	Mr. Rajivbhai B. Chauhan	Majur	4440-7440	1300	6410	17561
79	Mr. Laljibhai B. Dodiya	Majur	4440-7440	1300	6410	17561
80	Naniben J. Boriya	Majur	4440-7440	1300	6410	17561

81	Amraben Bijalbai	Majur	4440-7440	1300	6410	17561
82	Mr. Jobanbhai D. Thakor	Majur	4440-7440	1300	6410	17561
83	Keshiben P. Chavda	Majur	4440-7440	1300	6410	17561
84	Amarben K. Marod	Majur	4440-7440	1300	6410	17561
85	Devalben M. Solanki	Majur	4440-7440	1300	6410	17561
86	Motiben Valiben Gohil	Majur	4440-7440	1300	6410	17561
87	Premben M. Parmar	Majur	4440-7440	1300	6410	17561
88	Hansaben D. Parmar	Majur	4440-7440	1300	6410	17561
89	Maluben K. Jadav	Majur	4440-7440	1300	6410	17561
90	Laxmiben J. Rathod	Majur	4440-7440	1300	6410	17561
91	Jethiben M. Chauhan	Majur	4440-7440	1300	6410	17561
92	Ratanben N. Makwana	Majur	4440-7440	1300	6410	17561
93	Mr. Mahesh M. Solanki	Majur	4440-7440	1300	6410	17561
94	Meenaben M. Solanki	Majur	4440-7440	1300	6410	17561
95	Mr. Varsangbhai J. Parmar	Majur	4440-7440	1300	6410	17561
96	Mr. Shivaji M. Thakor	Majur	4440-7440	1300	6410	17561
97	Mr. Amthabhai G. Parmar	Majur	4440-7440	1300	6410	17561
98	Mr. Paragbhai M. Parmar	Majur	4440-7440	1300	6410	17561
99	Mr. Manojbhai M. Solanki	Majur	4440-7440	1300	6410	17561
100	Mr. Mehulbhai C. Parmar	Majur	4440-7440	1300	6410	17561
101	Mr. Kanubhai A. Parmar	Majur	4440-7440	1300	6410	17561
102	Mr. Narottam P. Vaniya	Majur	4440-7440	1300	6410	17561
103	Mr. Pravinkumar D. Iyar	Majur	4440-7440	1300	6410	17561
104	Mr. Bhaichand K. Solanki	Majur	4440-7440	1300	6410	17561

Annexure-9

Expenditure in the year 2012-13 & Budget for the year 2014-15

(Rs. in Lacs)			
Department / A/c. Code	Branch and Account Head Name	Expenditure 2012-13	Budget 2014-15
Revenue Expenditure-601			
30199	Salary	643.76	771.87
34101	Telephone & Trunk call (Office)	1.42	3.60
34102	Postage and Telegram	0.09	0.40
34303	Vehicle & Transportation	0.38	6.00
34401	Stationary	0.86	2.50
34899	Other Expenditure	1.46	3.00
38224	Stores & Office Buildings	7.08	30.50
38302	Garden and Tree Maintenance	570.72	900.00
39201	Vehicle Expenditure	3.41	10.50
43102	Other Electric Bill (Light Energy)	24.93	45.00
43201	Petrol/ Diesel	11.19	22.00
Capital Expenditure- 601			
64302	Gardens	260.49	800.00