

નગર વિકાસ ખાતુ, મધ્યસ્થ કચેરી, સનેર૦ર૨-૨૩ પ્રોએકટીવ ડિસ્કલોઝર

અનુક્રમણિકા

| ક્રમ | વિગત | પેજ નં. |
|------|--|---------|
| ૧ | નગર વિકાસ ખાતુ, મધ્યસ્થ કચેરી, પ્રોએકટીવ ડિસ્કલોઝર | 1 |
| ૨ | અધિકારીશ્રીઓની વિગત | 2 |
| ૩ | વહીવટી માળખું | 3 |
| ૪ | અધિકારીઓશ્રી/ કર્મચારીશ્રીઓની સત્તાઓ તથા ફરજો | 4 |
| ૫ | નગર વિકાસ ખાતા દ્વારા કરવામાં આવતી કાર્યવાહી | 6 |
| ૬ | અધિકારીઓશ્રી/ કર્મચારીશ્રીઓના સંપર્ક માહિતી | 8 |
| ૭ | લાયસન્સની વિગતો | 9 |
| ૮ | બી.યુ. પરમીશન શીટ | 137 |



અમદાવાદ મ્યુનિસિપલ કોર્પોરેશન
નગર વિકાસ ખાતુ
(મધ્યસ્થ કચેરી), સને ૨૦૨૨-૨૩

માહિતી અધિકાર અધિનિયમ ૨૦૦૫ની
કલમ ૪(૧) અન્વયે

અમદાવાદ મ્યુનિસિપલ કોર્પોરેશન
નગર વિકાસ ખાતુ, મધ્યસ્થ કચેરી
પ્રોએક્ટીવ ડિસ્ક્લોઝર

અમદાવાદ મ્યુનિસિપલ કોર્પોરેશન

મહાનગર સેવા સદન

નગર વિકાસ ખાતુ

(મધ્યસ્થ કચેરી)

ઓફિસ :- બી-બ્લોક, ત્રીજો માળ, સરદાર પટેલ ભવન, મ્યુનિસિપલ કોર્પોરેશન, દાણાપીઠ, અમદાવાદ.

ડેપ્યુટી મ્યુનિસિપલ કમિશનરની કચેરી

જી. એચ. સોલંકી

ડે.મ્યુનિ.કમિશનરશ્રી(યુ.ડી.)

ઈ-મેઈલ : ghsolanki@ahmedabadcity.gov.in

ફોન નંબર

ઓફીસ: ૨૫૩૫૦૬૦૬, ૨૫૩૮૧૮૧૧,

Ext.-૪૦૮

નગર વિકાસ ખાતુ(મધ્યસ્થ કચેરી)

શ્રી રાજેશ જી. પટેલ

(નગર વિકાસ અધિકારી અને અપીલ અધિકારીશ્રી)

૫૩૨

ઈ-મેઈલ : tdocentraloffice@ahmedabadcity.gov.in

શ્રી જય આર ધંધુકીયા

(ઈન્ચાર્જ નાયબ નગર વિકાસ અધિકારી)

આસી. એસ્ટેટ ઓફીસર/આસી. ટી. ડી. ઓ.

૧. શ્રી કિરીટકુમાર સિણોજીયા

ઓફીસ : ૨૫૩૮૧૮૧૧ એક્ષટેન્શન-

મોબાઈલ નં. ૯૩૨૭૫ ૪૫૮૦૭

મોબાઈલ નં. ૯૭૧૨૮૬૭૦૬૨

મોબાઈલ નં. ૬૩૫૮૬૦૦૫૬૩

વહીવટી માળખું

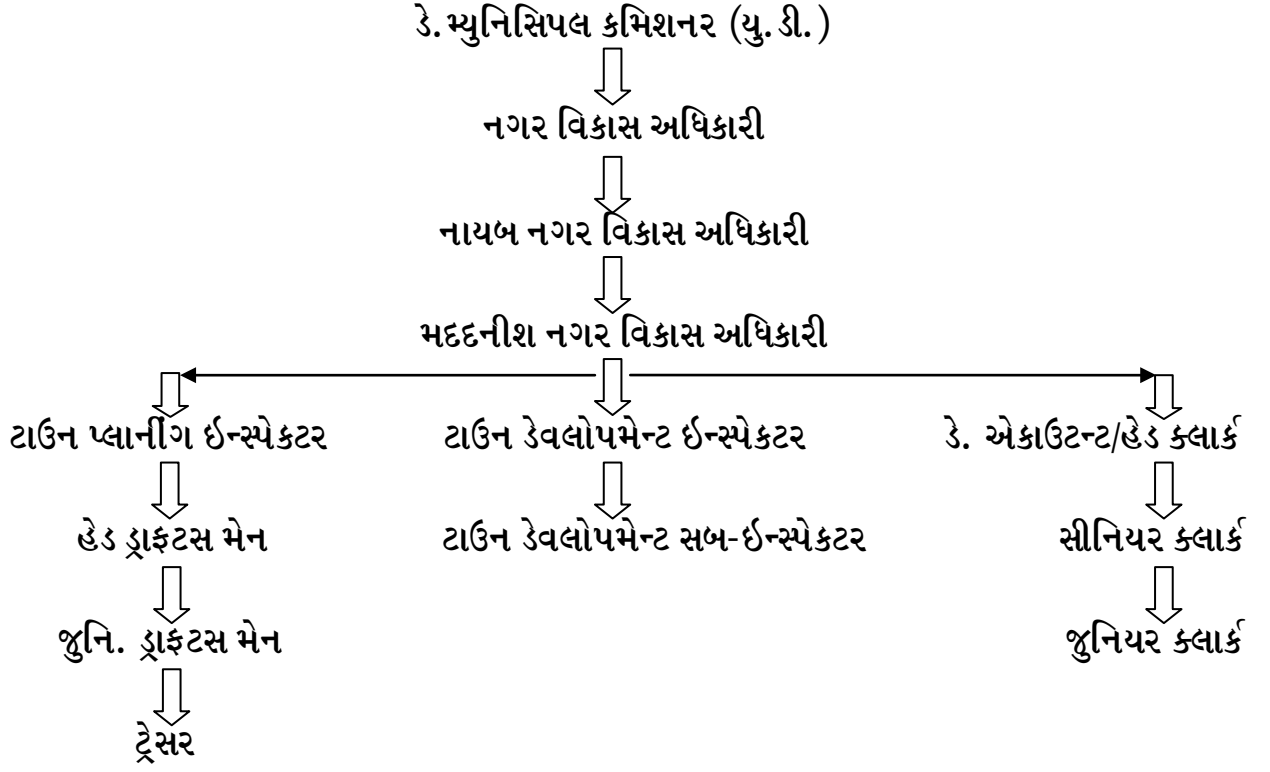

નગર વિકાસ ખાતાની કામગીરી

અધિકારીઓ/કર્મચારીઓની સત્તાઓ તથા ફરજો

નાયબ નગર વિકાસ અધિકારીની ફરજો તથા જવાબદારીઓ:

જનરલ: કેસની હાર્દશીપ નક્કી કરશે, કોન્ડોન કરવાના કેસની ભલામણ કરશે, આસી.ટી.ડી.ઓ ના કામની દેખરેખ રાખશે, આઉટડોરની સ્ટાફની ડાયરી ચેક કરશે. કમિશનર સાહેબને રીપોર્ટોં કરવા, આસીસ્ટન્ટના ખુલાસા મેળવીને નગર વિકાસ અધિકારી સમક્ષ રીમાક્સ સાથે મુકવી તથા ફાઇલ બનાવીને રાખવા, જા ખા.ની હાજરી ચેક કરવી તથા આસીસ્ટન્ટ તેમની જવાબદારીઓ અદા કરે છે કે કેમ ? તેની તપાસ રાખી રીપોર્ટ કરવો. દરેક સરકયુલર તથા હુકમનો અમલ કરાવવો.

આસીસ્ટન્ટ નગર વિકાસ અધિકારીની ફરજો તથા જવાબદારીઓ:

જનરલ: દર અઠવાડિએ એક ટાઉન ડેવલપમેન્ટ ઈન્સ્પેક્ટરનું કપ બોર્ડ ચેક કરી તેની સમીક્ષાનો રીપોર્ટ ડે.ટા.ડે.ઓ. પાસે ચેક કરાવવો તથા તેની ટા.ડે.ઈ. પ્રમાણે ફાઇલ બનાવવી, ટા.ડે.ઈ.ના કામની દેખરેખ રાખવી. ટા.ડે.ઈ.ના તથા સબ ટા.ડે.ઈ.ના ખુલાસા મેળવી તે ઉપર રીમાક્સ સાથે ભલામણ કરવી તથા ખુલાસાની ફાઇલ રાખવી, દર મહીને રજીસ્ટરો ચેક કરવા, ટા.ડે.ઈ.ની હાજરી ચેક કરવી, સમયસર કેસોનો નિકાલ થાય તેનું ચેકીંગ કરવું/રાખવું.

ટાઉન ડેવલપમેન્ટ ઈન્સ્પેક્ટરની ફરજો તથા જવાબદારીઓ:

જનરલ: રજીસ્ટરો તૈયાર કરવા, સાક્ષી, સમન્સ તથા ફરીયાદોના કેસમાં કોર્ટમાં હાજર રહેવું, દાવાને લગતી હકીકત પુરી પાડવી, બીજા ખાતાના અભિપ્રાય મોકલવાનું, દરરોજની ટપાલ દરરોજ તપાસી લેવાનું, સબ ઈન્સ્પેક્ટરના કામ પર દેખરેખ રાખવાનું અને જનરલ માહિતી પુરી પાડવાનું, સમયસર કેસોનો નિકાલ કરવો, દર અઠવાડીયે રજીસ્ટરો ચેક કરવાં, દાવા ખર્ચ વસુલ કરવું અને દરખાસ્ત ફોર્મ ભરવું. સબ ઈન્સ્પેક્ટરની હાજરી ચેક કરવી, સબ ઈન્સ્પેક્ટર જવાબદારી અદા કરે છે કે નહી તેની તપાસ રાખી રીપોર્ટ કરવો.

ગેરકાયદેસરના કામો તથા ઉપયોગ સંબંધી:

સર્વે નંબર, સેન્સસ નંબર, માલિકી, કબજેદાર વિગેરેની ખાત્રી કરવી, પ્રાથમિક તપાસનો રીપોર્ટ તથા સ્કેચ તૈયાર કરવો, નોટીસોનો અમલ ચેક કરવાનું, ફરીયાદ કરવાની, મનાઈ હુકમ બજાવવો, નોટીસોના ખુલાસા ઉપર છેવટના હુકમ મેળવવાનું.

સબ-ઈન્સ્પેક્ટરોની ફરજો તથા જવાબદારીઓ :

જનરલ: દરરોજની ટપાલ સ્વીકારવી તથા ટા.ડે.ઈ.ના ધ્યાન ઉપર લાવવી, અરજી મુળ કેસ સાથે સામેલ કરવી, બીજા ખાતેથી માહિતી તથા વિગતો મેળવવી, ફરીયાદ કરવી તથા ફરીયાદના કેસોમાં હાજર રહેવાનું, દરેક કેસમાં પાના નંબર નાંખવો, ફાઇલો વ્યવસ્થિત બાંધવી, કન્ટીજન્સી મેળવવી તથા વ્યવસ્થિત રાખવી, રજીસ્ટરો બનાવવા તથા જાળવવા.

ગેરકાયદેસર મકાનના બાંધકામ તથા ઉપયોગ સંબંધી: સીટી સર્વે ખાતેથી માલિકી વિ.ની જરૂરી માહિતી લાવવી, રોડ લાઈન સ્કેચ લાવવા, બીજા ખાતાઓમાંથી જરૂરી માહિતી તથા વિગતો મેળવવી, મનાઈહુકમ તૈયાર કરવા, પોલીસ યાદી તૈયાર કરવી, નોટીસો તૈયાર કરી બજાવવી.

નોંધ: ઉપર જણાવેલ ફરજો તથા જવાબદારીઓ ઉપરાંત ઓફીસ ઓર્ડર નં. ૩૫૯૮/તા.૧૨/૦૮/૨૦૦૩, ઓફીસ ઓર્ડર નં. ૪૨/તા.૧૩/૦૬/૨૦૦૬ તથા તા.૦૩/૦૮/૨૦૦૫ના મ્યુનિ.કમિશનરશ્રી ડેસ્ક ઓર્ડર અનુસારની ફરજો તથા જવાબદારીઓ બજાવવાની રહેશે.

બીનપરવાનગીના બાંધકામ બાબતે:-

- બીન-પરવાનગીએ થતા બાંધકામોને અટકાવવા ધિ બી.પી.એમ.સી. એક્ટ અન્વયે કલમ ૨૬૭ મુજબની મનાઈ નોટીસ, ૨૬૦(૧) મુજબની કારણ દર્શક નોટીસ અને ૨૬૦(૨) મુજબની બાંધકામ દુર કરવાની નોટીસની કાર્યવાહી કરવામાં આવે છે.
- બીનપરવાનગી એ થયેલ બાંધકામો અંગે નોટીસોની કાર્યવાહી પૂર્ણ થયા બાદ બાંધકામને તોડવાની /અમલની કાર્યવાહી કરવામાં આવે છે.

મંજૂર થયેલ બાંધકામ અંગે:-

- મંજૂર થયેલ બાંધકામનો એન્જિનિયર દ્વારા તબક્કાવાર રજૂ કરેલ પ્રોગ્રેસ રીપોર્ટ ચેક કરવાની કામગીરી
- મંજૂર થયેલ બાંધકામને બાંધકામ પૂર્ણ થયાબાદ નિયત અરજીપત્રકમાં જરૂરી પુરાવા સાથે નગર વિકાસ ખાતાની મધ્યસ્થ કચેરીએ મકાન વાપરવાની અરજી કરેથી ઝોન લેવલેથી મકાન વાપરવાની પરવાનગી સક્ષમ સત્તાની મંજૂરી અનુસાર આપવાની કામગીરી.

નગર વિકાસ ખાતા દ્વારા નીચે જણાવેલ બાબતોને લગતી અરજીઓ સંબંધે કાર્યવાહી કરવામાં આવે છે :-

- નવું મકાન બાંધવા / હયાત મકાનના બાંધકામમાં સુધારા વધારા કરવાની પરવાનગી આપવી.
- જમીન એકત્રીકરણ / વિભાગીકરણની પરવાનગી આપવી.
- બાંધકામ વાપરવાની અરજી સ્વીકારવી.
- આર્કિટેક્ટ/ એન્જિનીયર, સ્ટ્રક્ચરલ ડિઝાઇનર, ક્લાર્ક ઓફ વર્ક્સ, ડેવલપર, સુપરવાઇઝર ઓફ વર્ક્સ ઓન રેકર્ડ ના રજીસ્ટ્રેશનની કામગીરી.
- પ્લાન પાસીંગની કામગીરી બિલ્ડિંગ પ્લાન સ્કુટીની પુલ મારફતે કરવામાં આવે છે.
- બિલ્ડિંગ પ્લાન સ્કુટીની પુલ (બી.પી.એસ.પી) ની કેન્દ્રિય કામગીરી સીટી સિવિક સેન્ટર, ૩જા માળે, અ.મ્યુ.કો. પાર્કિંગ કોમ્પલેક્ષ નવરંગપુરા બસ સ્ટેન્ડની પાછળ, નવરંગપુરા, અમદાવાદ-૩૮૦૦૦૮ ની કચેરીથી કરવામાં આવે છે.
- ડ્રોઇંગ વિભાગ: નગર વિકાસ ખાતાના ડ્રોઇંગ વિભાગની કામગીરી મુખ્યત્વે વિકાસ યોજનાના નકશા બનાવવા, નગર આયોજનના નકશા બનાવવા, યોજનાના મુસદ્દા તૈયાર કરવા વિવિધ નકશાઓ ટી. પી. સ્કીમ મુજબના પાર્ટપ્લાન, ડેવલપમેન્ટ પ્લાન મુજબ ના પાર્ટ પ્લાન, ઝોનીંગ સર્ટિફિકેટ તથા એફ ફોર્મની નકલ તૈયાર કરી ચાર્જસથી જાહેરજનતાને આપવાની કામગીરી કરવામાં આવે છે.
- બાંધકામની અરજીઓ કે પ્રજા તરફથી આવતી વિકાસ પરવાનગીની અરજીઓના પ્લાન તપાસી વિકાસ યોજના તથા નગર આયોજનની યોજનાની દરખાસ્તો મુજબ અભિપ્રાય આપવા
- પુનરાવર્તિત વિકાસ નકશાના તથા ટાઉન પ્લાનીંગ સ્કીમના અભિપ્રાય આપવા
- પૌરાણિક સ્મારકથી જે તે બાંધકામનું અંદાજિત અંતર દર્શાવતા નકશા, એરપોર્ટ ઓથોરીટીનું “ના-વાંધા પ્રમાણપત્ર” મેળવવા માટેના નકશા,
- નકશાઓનું રેકર્ડ રાખવું, જાહેર જનતાને નકશા જોવાની સવલતો આપવી
- ઇલેક્શન ખાતેથી સોંપવામાં આવતી નકશાઓ અંગેની કામગીરી.
- આર. ટી. આઈ અરજીઓ તથા તેને આનુષંગિક કામગીરી.
- કોર્ટ કેસો તથા તેને આનુષંગિક કામગીરી.
- MC/Dy. MC, MP/MLA ને લગતા પ્રશ્નો તથા જવાબો, સરકારી પત્રો તથા તેને આનુષંગિક કામગીરી.
- સ્લમ નોટીફિકેશનની કામગીરી.
- ૪૦.૦૦ ચો.મી. ના પ્લોટમાં વોટર કનેક્શન આપવા તથા એન.ઓ.સી આપવા સંદર્ભે જનરલ કામગીરી.
- નિતી વિષયક સર્ક્યુલર અન્વયેની તમામ કામગીરી.
- ઇ-ગવર્નન્સ સાથે સંકલનમાં રહી, વિવિધ સેવાઓ ઓનલાઇન કરવા બાબતની કામગીરી.
- એકાઉન્ટ વિભાગ સાથેનું સંકલન, કન્ટીજન્સી અંગેની કામગીરી.
- ખાનગી જગ્યામાં મોબાઇલ ટાવરનાં બાંધકામ સંબંધી આનુષંગિક કામગીરી.
- અ.મ્યુ.કો ની બજેટ બેઠકને લગતા પ્રશ્નોને લગતી કામગીરી.
- સી.જી.ડી.સી.આરની જોગવાઈ અને તેને લગતા અભિપ્રાય
- બી.યુ સ્માર્ટકાર્ડ અંગેની કાર્યવાહી
- CM/Dy. CM, CPgrams ના પત્રોની કામગીરી

- બી.યુ ઓનલાઇન અંગેની કાર્યવાહી.
- કન્સ્ટ્રક્શન સેસને લગતી આનુષાંગિક કામગીરી.
- બી.યુ પરમીશન અંગેના ઈન્વર્ડ થતા કેસો અંગેની ઝોનની જે તે ઝોનમાં મોકલવા સહિતની આનુષાંગિક કામગીરી.
- સરકારી પત્રો/અન્ય પત્રો અંગેની કામગીરી.
- સ્ટેન્ડીંગ કમીટીના એજન્ડા, મ્યુ. જનરલ બોર્ડનાં એજન્ડા વિગેરે આનુષાંગિક કામગીરી.
- નગર વિકાસ ખાતાની ડ્રોઇંગ બ્રાન્ચને લગતી કામગીરી તેમજ ડ્રોઇંગ બ્રાન્ચને આનુષાંગિક આર. ટી. આઈ અરજી અંગેની કામગીરી.
- હેરીટેજ મકાનો અંગેની કામગીરી.
- RCPS અંગેની કામગીરી.

નગર વિકાસ ખાતુ (મધ્યસ્થ કચેરી)

| ક્રમ | નામ | હોદ્દો | મોબાઇલ નંબર |
|------|---------------------------|--|-------------|
| ૧ | શ્રી રાજેશ જી પટેલ | નગર વિકાસ અધિકારી | ૯૩૨૭૫૪૫૮૦૭ |
| ૨ | શ્રી જય આર ધંધુકીયા | ઈ.આ. નાયબ નગર વિકાસ અધિકારી અને અપીલ અધિકારીશ્રી | ૯૭૧૨૯૬૭૦૬૨ |
| ૩ | શ્રી કિરીટકુમાર સિણોજીયા | આસી.ટી.ડી.ઓ. અને જાહેર માહિતી અધિકારીશ્રી | ૬૩૫૯૬૦૦૫૬૩ |
| ૪ | શ્રી પિયુષકુમાર પટેલ | ટી.ડી.આઈ | |
| ૫ | શ્રી જતિનભાઈ ગઝર | ટી.પી.આઈ | |
| ૬ | શ્રી સૈયદ ફૈઝાનવારીસ | ટી.ડી.એસ. આઈ | |
| ૭ | શ્રી કરણભાઈ જોગીયાણી | ટી.ડી.એસ. આઈ | |
| ૮ | શ્રી ચિરાગભાઈ પટેલ | ટી.ડી.એસ. આઈ | |
| ૯ | શ્રી જયદિપભાઈ પટેલ | ટી.ડી.એસ. આઈ | |
| ૧૦ | શ્રી ધ્રુવ પટેલ | ટી.ડી.એસ. આઈ | |
| ૧૧ | સોનલ બી. શાહ | હેડ ડ્રાફ્ટ્સમેન | |
| ૧૨ | ઉમંગી એસ. દેસાઈ | જુની. ડ્રાફ્ટ્સમેન | |
| ૧૩ | શ્રી કમલેશ આર. શર્મા | જુની. ડ્રાફ્ટ્સમેન | |
| ૧૪ | શ્રી સંજયભાઈ વી. મિસ્ત્રી | ટ્રેસર | |
| ૧૫ | જીજ્ઞાશાબેન પી. શાહ | જુ. કલાર્ક | |
| ૧૬ | હીનાબેન એ ઠક્કર | જુ. કલાર્ક | |
| ૧૭ | સ્વીટી હર્ષ જવેરી | જુ. કલાર્ક | |
| ૧૮ | અંકીત એસ કાનડે | જુ. કલાર્ક | |

ફરજનો સમય : તમામ કામકાજના દિવસોએ સવારે ૧૦:૩૦ થી સાંજના ૬:૧૦ સુધી ઓફીસ ચાલુ રહેશે.

નગર વિકાસ ખાતુ (મધ્યસ્થ કચેરી)

નગર વિકાસ ખાતુ, મધ્યસ્થ કચેરી ખાતેથી નીચે મુજબના લાયસન્સ ઇસ્યુ કરવામાં આવે છે .

- (૧) આર્કિટેકટ
- (૨) એન્જિનયર
- (૩) સ્ટ્રક્ચરલ ડિઝાઇનર
- (૪) કલાર્ક ઓફ વર્ક્સ
- (૫) ડેવલપર
- (૬) સુપરવાઇઝર ઓફ વર્ક્સ ઓન રેકર્ડ

આક્રિટિકટ

LIST OF ARCHITECT LICENSE HOLDERS (POR) (Offline) OF AHMEDABAD MUNICIPAL CORPORTION

| SR NO | LICENSE_REGISTRATION_NO* | LICENSE_TYPE* | | | | | |
|-------|--------------------------|---------------|--------------|---------------|------------|--------------------------|----------------------|
| | | | FIRST_NAME* | MIDDLE_NAME | LAST_NAME* | MOBILE_NUMBER | LICENSE_EXPIRY_DATE* |
| 1 | AR0071170922R3 | Architect | JAGRUT | RAMANLAL | PATEL | 9974661819 | 17/09/2022 |
| 2 | AR0086270723R3 | Architect | BRIJESH | VISHNUBHAI | PATEL | 9327030189 | 27/07/2023 |
| 3 | AR0088180823R3 | Architect | KAMAL | KANTILAL | GAJJAR | 9825360887 | 18/08/2023 |
| 4 | AR0096260524R3 | Architect | JIGNESH | BABULAL | GOYANI | 9898246050 | 26/05/2024 |
| 5 | AR0130180423R2 | Architect | DIPIN | BHUDARJIBHAI | GHORECHA | 9824613561 | 18/04/2023 |
| 6 | AR0132180623R2 | Architect | TUSHAR | INDUBHAI | PATEL | 9825409965 9825343386 | 18/06/2023 |
| 7 | AR0184280822R1 | Architect | RAKESHKUMAR | KANAIYALAL | PRAJAPATI | 9275056078 | 28/08/2022 |
| 8 | AR0188300922R1 | Architect | TUSHAR | BHAGVANDAS | AMIN | 9824013436 | 30/09/2022 |
| 9 | AR0201010923R1 | Architect | TARAK | PARESHKUMAR | JANI | 9825809747 | 09/01/2023 |
| 10 | AR0253100722 | Architect | KRUNAL | HARIVADAN | SHAH | 9879245098 | 07/10/2022 |
| 11 | AR0254160722 | Architect | KALPESHKUMAR | BHIKHABHAI | MISTRY | 9879516931 | 16/07/2022 |
| 12 | AR0258081022 | Architect | KRUNAL | BHARATBHAI | PANCHAL | 9898467534 | 10/08/2022 |
| 13 | AR0259121022 | Architect | CHIRAG | PRABODHRAJ | PANCHAL | 9979219123 | 10/12/2022 |
| 14 | AR0260051122 | Architect | DEVANG | SURENDRAKUMAR | SHAH | 9924119785 | 11/05/2022 |
| 15 | AR0261071122 | Architect | VINIT | SURESHBHAI | PRAJAPATI | 9374453797 | 11/07/2022 |
| 16 | AR0262201222 | Architect | BRIJESH | BHUPENDRA | BHATHA | 9879542375 | 20/12/2022 |
| 17 | AR0263311222 | Architect | MAYA | VINAY | VAIDYA | 9870986011 | 31/12/2022 |
| 18 | AR0264290123 | Architect | JAGRAT | MANEKLAL | PANDEJEE | 9979038368 | 29/01/2023 |
| 19 | AR0265130223 | Architect | MOINUDDIN | IMTIAZHAMED | PISUWALA | 9969088703 | 13/02/2023 |
| 20 | AR0266190223 | Architect | PRASHANT | DILIPKUMAR | AKRUWALA | 9714107781 | 19/02/2023 |
| 21 | AR0267160323 | Architect | ABDULREHMAN | PEERMHAMMED | RANGREJ | 9227857773 | 16/03/2023 |
| 22 | AR0268020523 | Architect | SHIVAM | SHYAMALKUMAR | GANDHI | 9016310164 | 05/02/2023 |
| 23 | AR0269010623 | Architect | DEEPIKA | KIRAN | PATEL | 7990055846 | 06/01/2023 |
| 24 | AR0270050823 | Architect | MAJMUNDAR | RASHMIKA | MUKESH | 9427849285 | 08/05/2023 |
| 25 | AR0271050823 | Architect | DARSHIN | RAJESHKUMAR | PATEL | 9662852648 | 08/05/2023 |

| | | | | | | | |
|----|-----------------------|-----------|---------------|--------------|-----------|--------------------------|------------|
| 26 | AR0272150823 | Architect | KETA | PRATIK | GAJAR | 9725009887 | 15/08/2023 |
| 27 | AR0273190823 | Architect | JAIMIN | V | SHAH | 9913399270 | 19/08/2023 |
| 28 | AR0274260823 | Architect | YESHA | PRAKASH | BHATT | 6354789934 | 26/08/2023 |
| 29 | AR0275041123 | Architect | AAROHI | PANKAJBHAI | DAVE | 9925205154 | 11/04/2023 |
| 30 | AR0276261123 | Architect | NIRAV | ANILKUMAR | SHAH | 9879610170 | 26/11/2023 |
| 31 | AR0277031223 | Architect | KESHAV | PARESH | SHARMA | 9879580716 | 12/03/2023 |
| 32 | AR0278231223 | Architect | RAHUL | CHANDRAKANT | MUNJANI | 9924838381 | 23/12/2023 |
| 33 | AR0279301223 | Architect | SASIDHAR | | CHERUKURI | 9811171439 | 30/12/2023 |
| 34 | AR0280100124 | Architect | SAUMIL | BHAILALBHAI | GAJAR | 9723810028 | 01/10/2024 |
| 35 | AR0281250224 | Architect | MISHRA | NIDHI | NIKHILESH | 9726230610 | 25/02/2024 |
| 36 | AR0282280224 | Architect | MANSI | CHIRAG | SHAH | 9879496835 | 28/02/2024 |
| 37 | AR0284250424 | Architect | NILKANTH | MITALKUMAR | GO THI | 9909995511 9824373851 | 25/04/2024 |
| 38 | AR0285280424 | Architect | MEHUL | RASIKLAL | GAJAR | 9978955572 | 28/04/2024 |
| 39 | AR0286160524 | Architect | PALAK | NITINKUMAR | SHAH | 9904524252 | 16/05/2024 |
| 40 | AR0287220524 | Architect | AKANSHA | SIDDHARTH | UPADYAY | 8980933233 | 22-May-24 |
| 41 | AR0209300724R1 | Architect | DIPAN | RAVINDRABHAI | APPA | 9825879995 | 30-Jul-24 |
| 42 | AR289061124 | Architect | MOHAMMADNADIM | BASHIRUDDIN | SHAIKH | 9825123786 | 6-Nov-24 |

LIST OF ARCHITECT LICENSE HOLDERS (POR) (online-e nagar portal) OF AHMEDABAD MUNICIPAL CORPORTION

| Sr. No. | License Number | License Holder Name | Mobile Number | Type of License | Applicati on Type | License Expiry Date |
|---------|------------------|-------------------------------------|---------------|-----------------|-------------------|---------------------|
| 1 | 001AR16122410001 | VIHAR SATISHCHANDRA FADIA | 7567219501 | Architect | New | 16/12/2024 |
| 2 | 001AR22012510002 | VARAD NILKANTHBHAI BHATT | 9825014404 | Architect | New | 22/01/2025 |
| 3 | 001AR17032510003 | SONAL RAMANBHAI PATEL | 9825050265 | Architect | New | 17/03/2025 |
| 4 | 001AR14072510004 | PRIYANKA HARSHVARDHAN PATEL | 9714030992 | Architect | New | 14/07/2025 |
| 5 | 001AR20072510006 | PRADEEP MURLIDHAR MAKHIJANI | 9426080044 | Architect | New | 20/07/2025 |
| 6 | 001AR04112510007 | AMAL PRADIP AGARWAL | 9375970045 | Architect | New | 04/11/2025 |
| 7 | 001AR11112510008 | DEV DATT MAYURBHAI PANDYA | 9879234919 | Architect | New | 11/11/2025 |
| 8 | 001AR19112510009 | DHARABEN ANKITKUMAR PATEL | 8347361197 | Architect | New | 19/11/2025 |
| 9 | 001AR25112510010 | VINAY RASIKLAL SHAH | 9427609932 | Architect | New | 25/11/2025 |
| 10 | 001AR19012610011 | JIGAR PRAVINCHANDRA GOHEL | 9824046012 | Architect | New | 19/01/2026 |
| 11 | 001AR01032610012 | Hardi PiyushKUMAR Patel | 7778021079 | Architect | New | 01/03/2026 |
| 12 | 001AR04032610013 | Malay MANISH Doshi | 9913141842 | Architect | New | 04/03/2026 |
| 13 | 001AR06032610014 | VIJALBEN NILESHKUMAR PANCHAL | 8238059632 | Architect | New | 06/03/2026 |
| 14 | 001AR07032610015 | Arnob Samir Sengupta | 9879579270 | Architect | New | 07/03/2026 |
| 15 | 001AR11032610016 | Prem Balkrishna Nath | 9821057157 | Architect | New | 11/03/2026 |
| 16 | 001AR25032610017 | PARTH RAMGOPAL RASTOGI | 9824038381 | Architect | New | 25/03/2026 |
| 17 | 001AR19062610018 | JIGNESH NITINKUMAR BHATT | 9033533969 | Architect | New | 19/06/2026 |
| 18 | 001AR21072610019 | SACHIN RAMESHCHANDRA GANDHI | 9825034738 | Architect | New | 21/07/2026 |
| 19 | 001AR19092610020 | HEENA SHYAMSUNDAR VAGHELA | 9724728723 | Architect | New | 19/09/2026 |
| 20 | 001AR20092610021 | MANIL MADHAVLAL PATEL | 9327058799 | Architect | New | 20/09/2026 |
| 21 | 001AR26092610022 | janki dhiraj patel | 7383701582 | Architect | New | 26/09/2026 |
| 22 | 001AR30092610023 | SAGAR CHANDRAKANTBHAI SHAH | 9904675136 | Architect | New | 30/09/2026 |
| 23 | 001AR07102610024 | NILESH GORDHAN RAMBHA RAKHASIA | 9833151593 | Architect | New | 07/10/2026 |
| 24 | 001AR11102610025 | HARSHADKUMAR KESHAVLAL PRAJAPATI | 9924400105 | Architect | New | 11/10/2026 |
| 25 | 001AR17112610026 | NILESH BHIKHUBHAI GAJERA | 9825650708 | Architect | New | 17/11/2026 |
| 26 | 001AR20122610027 | HEMANT HASMUKHBHAI SHAH | 9824048852 | Architect | New | 20/12/2026 |
| 27 | 001AR31122610028 | mohammedmushib mohammedhanif shaikh | 9737074068 | Architect | New | 31/12/2026 |
| 28 | 001AR24012710029 | Suresh Shivrambhai Patel | 9825049880 | Architect | New | 24/01/2027 |
| 29 | 001AR01022710030 | Hardik Hansmukh Baiyola | 8511738487 | Architect | New | 01/02/2027 |
| 30 | 001AR08032710031 | HARSHIT MUKESHKUMAR PATEL | 9825977871 | Architect | New | 08/03/2027 |
| 31 | 001AR08032710032 | HETA HARSHIT PATEL | 9825977871 | Architect | New | 08/03/2027 |
| 32 | 001AR21032710033 | DHAVAL NARENDRABHAI DOBARIYA | 9879428497 | Architect | New | 21/03/2027 |
| 33 | 001AR17042710034 | DIVYESH BALVANTRAI DESAI | 9825015946 | Architect | New | 17/04/2027 |

| | | | | | | |
|----|------------------|-------------------------------|------------|-----------|-------|------------|
| 34 | 001AR06052710035 | MINAL KSHITIJ PATEL | 9824023916 | Architect | New | 06/05/2027 |
| 35 | 001AR23052710036 | SIDDHARTH VITTHALBHAI PATEL | 7600060657 | Architect | New | 23/05/2027 |
| 36 | 001AR27052710037 | YASWANTRAI UMRAOMAL JAIN | 9898989150 | Architect | New | 27/05/2027 |
| 37 | 001AR07062710038 | NARESH MANMOHANDAS GANDHI | 9825005745 | Architect | New | 07/06/2027 |
| 38 | 001AR24072710039 | VIRAL NARENDRABHAI DESAI | 9879096161 | Architect | New | 24/07/2027 |
| 39 | 001AR17102400147 | V.K.RAMESHVAR PALAVAJJHALA | 9824057388 | Architect | Renew | 17/10/2024 |
| 40 | 001AR02122400146 | JAYESH NANUBHAI PAREKH | 9825047947 | Architect | Renew | 02/12/2024 |
| 41 | 001AR02072500158 | VIKRAM BRAHMDUTT SHARMA | 7211165572 | Architect | Renew | 02/07/2025 |
| 42 | 001AR10072500225 | VIRAL BHAYCHANDBHAI PATEL | 9979864158 | Architect | Renew | 10/07/2025 |
| 43 | 001AR19022600237 | BHAVIN MAHENDRAKUMAR SONI | 9825030036 | Architect | Renew | 19/02/2026 |
| 44 | 001AR03102600043 | RAJENDRA PUNDLIKBHAI KOTHEKAR | 9426285671 | Architect | Renew | 03/10/2026 |
| 45 | 001AR05122600017 | BIREN MADANMOHAN DALAL | 9825068608 | Architect | Renew | 05/12/2026 |
| 46 | 001AR08102600120 | jignesh HEMENDRA Almoula | 9725641160 | Architect | Renew | 08/10/2026 |
| 47 | 001AR04012700051 | Rupesh Maheshkumar Bhatt | 9426180200 | Architect | Renew | 04/01/2027 |
| 48 | 001AR06082600011 | DINESHKUMAR SUKHBIRSINGH JAIN | 9825034480 | Architect | Renew | 06/08/2026 |
| 49 | 001AR16082600018 | MANISH HARSHADBHAI DOSHI | 9099931416 | Architect | Renew | 16/08/2026 |

એન્જિનયર

LIST OF ENGINEER LICENSE HOLDERS (POR) (OFFLINE) OF AHMEDABAD MUNICIPAL CORPORTION

| Sr.no. | LICENSE_REGISTRATION_N O* | LICENSE_TYP E* | | | FIRST_NAME* | MIDDLE_NAME | LAST_NAME* | MOBILE_NUMBER મોબાઇલ નંબર | LICENSE_EXPIRY_D ATE* |
|--------|------------------------------|-------------------|-----------|---------------|----------------|-------------|--------------------------|------------------------------|--------------------------|
| | | | | | | | | | |
| 1 | ER0418160922 R3 | Engineer | Low Rise | BIPINCHANDRA | MANSUKHLAL | GANDHI | 8980452459 | 16-Sep-2022 | |
| 2 | ER0423031022 R3 | Engineer | High Rise | KHAGEN | RASIKLAL | SHAH | 9327003445 | 3-Oct-2022 | |
| 3 | ER0456230323R3 | Engineer | Low Rise | NITESHKUMAR | JASHVANTLAL | SHAH | 9825802817 | 23-Mar-2023 | |
| 4 | ER0460080423R3 | Engineer | Low Rise | HASMU KH | RAMANLAL | PAREKH | 9227219246 | 8-Apr-2023 | |
| 5 | ER0474220623 R3 | Engineer | High Rise | NILESHKUMAR | VALLABHBHAI | DHANANI | 9825778830 | 22-Jun-2023 | |
| 6 | ER0483070823R3 | Engineer | High Rise | CHETAN | JAYANTILAL | SHAH | 9825324580 | 7-Aug-2023 | |
| 7 | ER0487210823R3 | Engineer | Low Rise | KARAMSINHBHAI | VELABHAI | DESAI | 9913096108 | 10-Aug-2023 | |
| 8 | ER0494300918R3 | Engineer | High Rise | SAMIR | PRAFULBHAI | MULANI | 9067066304 9974340434 | 30-Sep-2023 | |
| 9 | ER0495071023R3 | Engineer | Low Rise | SANJAYKUMAR | BALDEVBHAI | PAREKH | 9998343818 | 7-Oct-2023 | |
| 10 | ER0496081023R3 | Engineer | Low Rise | VAJUBHAI | CHHANABHAI | KANTARIA | 9825190196 | 8-Oct-2023 | |
| 11 | ER0501121123R3 | Engineer | High Rise | MAHESHKUMAR | GANGARAM | PRAJAPATI | 9723149271 | 12-Nov-2023 | |
| 12 | ER0506161223 | Engineer | Low Rise | JAGDISHKUMAR | BHIKHUBHAI | PATEL | 9426170828 9825024379 | 16-Dec-2023 | |
| 13 | ER0510040124R3 | Engineer | High Rise | NASIR | IBRAHIMKHAN | NAGORI | 9427554204 | 4-Jan-2024 | |
| 14 | ER0516060224R3 | Engineer | Low Rise | MAHESHKUMAR | MANILAL | PATEL | 9429621185 | 6-Feb-2024 | |
| 15 | ER0520190224R3 | Engineer | High Rise | RUPESH | RASIKLAL | MODI | 9426072236 | 19-Feb-2024 | |
| 16 | ER0532040424R3 | Engineer | Low Rise | RAKESHKUMAR | NANARAV | MAHAJAN | 9898218132 | 4-Apr-2024 | |
| 17 | ER0566300120 R2 | Engineer | High Rise | PRAJESH | RASIKBHAI | SUTHAR | 9879885155 | 30-Jan-2024 | |
| 18 | ER0656300922 R2 | Engineer | Low Rise | NIMESH | SURESHCHANDRA | MODY | 9909027004 | 30-Sep-2022 | |
| 19 | ER0660041122 R2 | Engineer | Low Rise | KAMLESHKUMAR | PURSHOTTAMBHAI | SAVALIA | 9879111021 | 4-Nov-2022 | |
| 20 | ER0661041122R2 | Engineer | High Rise | RAMESHKUMAR | NARSINHBHAI | ANTALA | 9879111024 | 4-Nov-2022 | |
| 21 | ER0665291122R2 | Engineer | Low Rise | TARANG | PRAVINCHANDRA | RAVAL | 9825334050 | 29-Nov-2022 | |

| | | | | | | | | |
|----|------------------|----------|-----------|-----------------|----------------|------------|--|-------------|
| 22 | ER0672210223 R2 | Engineer | High Rise | KULJITSINH | BALVANTSINHJI | PARMAR | 9879961822 | 22-Feb-2023 |
| 23 | ER0677080423 R2 | Engineer | High Rise | SUNILKUMAR | GIRISHCHANDRA | BRAHMBHATT | 9825062706 | 8-Apr-2023 |
| 24 | ER0679080423 R2 | Engineer | High Rise | NIKHIL | JAGDISHCHANDRA | SHAH | 9825062704 | 8-Apr-2023 |
| 25 | ER 0683140523 R2 | Engineer | High Rise | NIKHIL | KANAIYALAL | CHOKSHI | 9904104282 | 14-May-2023 |
| 26 | ER0686120623R2 | Engineer | Low Rise | ASHOKKUMAR | CHHAGANBHAI | RATHOD | 9537750809 7777947055 9909006067 | 12-Jun-2023 |
| 27 | ER0687250623 R2 | Engineer | High Rise | ANUSHRAV | CHETAN | BHATT | 8866772233 | 25-Jun-2023 |
| 28 | ER0688080723R2 | Engineer | High Rise | DIGANT | MUKUNDBHAI | SHAH | 9824069688 | 8-Jul-2023 |
| 29 | ER0693240723 R2 | Engineer | High Rise | DEEPAK | GORDHANBHAI | CHOTHANI | 9825038179 | 24-Jul-2023 |
| 30 | ER0694190823 R2 | Engineer | Low Rise | VASUDEV | TULASIDAS | VAISHNAV | 9426353885 | 19-Aug-2023 |
| 31 | ER0701281223R2 | Engineer | | NIRUPAMA | ASWINKUMAR | PATADIYA | 9428651894 | 28-Dec-2023 |
| 32 | ER0702020124R2 | Engineer | | PINAK | MAHENDRAKUMAR | GAJJAR | 9979083080 | 2-Jan-2024 |
| 33 | ER0704190124R2 | Engineer | | FULAKESH | SHANKARLAL | PATEL | 9925013911 | 19-Jan-2024 |
| 34 | ER0713270424R2 | Engineer | | HILESHKUMAR | PRAKASHBHAI | KHERANAR | 9824655068 | 27-Apr-2024 |
| 35 | ER0716250524R2 | Engineer | | PURUSHOTTAMBHAI | CHATURBHAI | PATEL | 9898035814 | 25-May-2024 |
| 36 | ER0877220822 R1 | Engineer | | SANJAY | PRITHVICHAND | KHANNA | 9998523333 | 22-Aug-2022 |
| 37 | ER0878270822 R1 | Engineer | | VISHAL | NAVINCHANDRA | GAJJAR | 9825047292 | 27-Aug-2022 |
| 38 | ER0879280822 R1 | Engineer | | URVIL | HARSHADBHAI | PATEL | 9825036858 | 28-Aug-2022 |
| 39 | ER0884100922 R1 | Engineer | | BHOGILAL | MAFATLAL | PATEL | 9879112035 9426065449 | 10-Sep-2022 |
| 40 | ER0889190922 R1 | Engineer | | MEHUL | BABUBHAI | PATEL | 7874079972 | 19-Sep-2022 |
| 41 | ER0893091022 R1 | Engineer | | MANMEET | GAUTAMBHAI | PATEL | 9662909228 | 9-Oct-2022 |
| 42 | ER0898261122 R1 | Engineer | | UDAY | NANUBHAI | DAVE | 9825424676 | 26-Nov-2022 |
| 43 | ER0899091222 R1 | Engineer | | BHAVIN | ARVINDBHAI | SHAH | 9879207133 | 9-Dec-2022 |
| 44 | ER0900111222 R1 | Engineer | | LAXMANJI | SARDARJI | MAKWANA | 9737042031 | 11-Dec-2022 |
| 45 | ER 0902210123 R1 | Engineer | | ATISHKUMAR | GHIRAJKUMAR | PUROHIT | 9974852396 | 21-Jan-2023 |
| 46 | ER 0905290123 R1 | Engineer | | RAMESHBHAI | BABUBHAI | PARMAR | 9825067857 | 29-Jan-2023 |
| 47 | ER 0915190323R1 | Engineer | | AKASHKUMAR | RAMNIKLAL | PATEL | 9998279805 | 19-Mar-2023 |
| 48 | ER0929190423 R1 | Engineer | | MAGANBHAI | MULJIBHAI | RATHOD | 9825164115 | 19-Apr-2023 |
| 49 | ER 0930050523 R1 | Engineer | | JATIN | RAMANLAL | BHAVSAR | 9898710494 | 5-May-2023 |
| 50 | ER0938270523 R1 | Engineer | | PARAG | MAHESHKUMAR | SHAH | 9408287414 | 27-May-2023 |
| 51 | ER0947040723 R1 | Engineer | | ANKURKUMAR | CHUNILAL | PATEL | 9601633567 | 4-Jul-2023 |

| | | | | | | | | |
|----|-----------------|----------|-----------|--------------|----------------|-----------|---|-------------|
| 52 | ER0949170723R1 | Engineer | | HIMANSHU | AMBALAL | PATEL | 9979851794 9426002014 | 17-Jul-2023 |
| 53 | ER0952290723 R1 | Engineer | | ASHISH | KIRANKUMAR | BHAVSAR | 9825780375 | 29-Jul-2023 |
| 54 | ER0958130823R1 | Engineer | | RAKESHBHAI | PRAHLADBHAI | PATEL | 9998961417 | 13-Aug-2023 |
| 55 | ER0959030923R1 | Engineer | | HARSHAL | JASHWANTRAI | SHETH | 9725276962 | 3-Sep-2023 |
| 56 | ER0961110923R1 | Engineer | | UMESH | MANILAL | NINAMA | 9586473949 | 11-Sep-2023 |
| 57 | ER0962160923R1 | Engineer | | MIHIR | ISHWARLAL | PATEL | 9904449410 | 16-Sep-2023 |
| 58 | ER0972211023 R1 | Engineer | | MEHULKUMAR | RAMESHBHAI | PATEL | 9016197475 | 21-Oct-2023 |
| 59 | ER0974171223R1 | Engineer | | JAYESH | ANILKUMAR | DALAL | 9727742200 9825140644 0261-2660781 0261- 2476695 | 17-Dec-2023 |
| 60 | ER0977291223R1 | Engineer | | SHAILESHBHAI | MANUBHAI | SHAH | 9925235150 9227635156 | 29-Dec-2023 |
| 61 | ER0979090124R1 | Engineer | | KAMALESH | DHARAMSHEEBHAI | PATEL | 9723437777 | 9-Jan-2024 |
| 62 | ER0981280124R1 | Engineer | | NAUSHAD | GULAMDASTGIR | SHAIKH | 9898212728 26584646 | 28-Jan-2024 |
| 63 | ER0990170424R1 | Engineer | | NILESHBHAI | DINESHBHAI | PANCHAL | 9879104720 | 17-Apr-2024 |
| 64 | ER0991220424R1 | Engineer | | ALKESHBHAI | VITTHALDAS | LODHIYA | 8487041652 | 22-Apr-2024 |
| 65 | ER0998240624R1 | Engineer | | SHARAD | KANAIYALAL | SHAH | 9426001681 | 24-Jun-2024 |
| 66 | ER0999240624R1 | Engineer | | VIPUL | RAVJIBHAI | DHAMELIYA | 9825046669 | 24-Jun-2024 |
| 67 | ER1000250624R1 | Engineer | | AMITVIKRAM | SATYANARAYAN | SHARMA | 9998880633 | 25-Jun-2024 |
| 68 | ER1001030724R1 | Engineer | Low Rise | HASMUKH | DEVJIBHAI | CHAUDHARY | 9925486488 | 3-Jul-2024 |
| 69 | ER 1197170822 | Engineer | High Rise | NIDHIBEN | DHAVALBHAI | PATEL | 9825461289 | 17-Aug-2022 |
| 70 | ER 1198170822 | Engineer | High Rise | CHIRAYU | PRAVINBHAI | DEVANI | 9879599927 | 17-Aug-2022 |
| 71 | ER 1199220822 | Engineer | High Rise | HARISH | CHAMPAKLAL | BHAVSAR | 9426065315 | 22-Aug-2022 |
| 72 | ER 1201220822 | Engineer | | HEMANH | PURSHOTTAMBHAI | PATEL | 9825346477 07940015119 | 22-Aug-2022 |
| 73 | ER 1202220822 | Engineer | | SANJAY | MAHESHBHAI | SHAH | 9879001908 | 22-Aug-2022 |
| 74 | ER 1203220822 | Engineer | | UMESH | GORDHANBHAI | PATEL | 9825064322 079- 40015118 | 22-Aug-2022 |
| 75 | ER 1204220822 | Engineer | | JIGNA | RAJESH | DALAL | 9879434658 079- 40015121 | 22-Aug-2022 |
| 76 | ER 1205280822 | Engineer | | MARGESH | RAMESHCHANDRA | PATEL | 9662260692 | 28-Aug-2022 |
| 77 | ER 1206030922 | Engineer | | BIPIN | GOPALDAS | MODI | 9904752590 | 3-Sep-2022 |
| 78 | ER1207040922 | Engineer | | SANDIP | GOVINDBHAI | THAKKAR | 9426622799 | 4-Sep-2022 |
| 79 | ER 1208100922 | Engineer | | CHANDRAKANT | LAXMANBHAI | PATEL | 9426078450 | 10-Sep-2022 |
| 80 | ER 1209140922 | Engineer | | PANKAJKUMAR | CHAPANKLAL | SHAH | 9879777426 07926406800 | 14-Sep-2022 |

| | | | | | | | | |
|-----|---------------|----------|--|--------------|---------------|-----------|-----------------------------|-------------|
| 81 | ER 1210140922 | Engineer | | MAHENDRA | JASUBHAI | PARMAR | 9825012392 07940033094 | 14-Sep-2022 |
| 82 | ER 1211140922 | Engineer | | HARDIKKUMAR | KAUSHIKKUMAR | PATEL | 9726090190 | 14-Sep-2022 |
| 83 | ER 1212140922 | Engineer | | MOHD.SUMER | RUKNODDIN | MOMIN | 8671876834 | 14-Sep-2022 |
| 84 | ER 1213210922 | Engineer | | JAIMIN | RAMESHBHAI | RAKHOLIYA | 7406892229 | 21-Sep-2022 |
| 85 | ER 1214240922 | Engineer | | VIRALKUMAR | DHIRUBHAI | GUDALIYA | 9099008024 07926305550 | 24/09/2022 |
| 86 | ER 1215051022 | Engineer | | BAKULKUMAR | JAGDISHBHAI | MEWADA | 9723109234 | 5-Oct-2022 |
| 87 | ER 1216051022 | Engineer | | RIKIN | DILIPBHAI | MODY | 9825015578 7600026093 | 5-Oct-2022 |
| 88 | ER 1217051022 | Engineer | | GAURAVKUMAR | BABULAL | PRAJAPATI | 9909922441 | 5-Oct-2022 |
| 89 | ER 1218081022 | Engineer | | ABHAYKUMAR | JAWAHARLAL | SHAH | 9376859219 | 8-Oct-2022 |
| 90 | ER 1219101022 | Engineer | | SUNIL | NATUBHAI | KARATHIYA | 9974938374 | 10-Oct-2022 |
| 91 | ER 1220111022 | Engineer | | SIDDHARTH | DHANJIBHAI | RATHOD | 9998976194 | 11-Oct-2022 |
| 92 | ER 1221111022 | Engineer | | GAURANG | NARSINHBHAI | PARIMAL | 9998757744 | 11-Oct-2022 |
| 93 | ER 1222111022 | Engineer | | MITESHKUMAR | BALVANTRAI | FATEHKAR | 9662506074 | 11-Oct-2022 |
| 94 | ER 1223121022 | Engineer | | KISHAN | NILESHBHAI | UPADHYAY | 9712628659 07926760630 | 12-Oct-2022 |
| 95 | ER 1224151022 | Engineer | | JIGAR | CHETANKUMAR | PATEL | 9662841199 | 15-Oct-2022 |
| 96 | ER 1225151022 | Engineer | | KAMLESH | KANAIYALAL | GOPLANI | 8347934599 07926937400 | 15-Oct-2022 |
| 97 | ER 1226251022 | Engineer | | MANISH | BHADRESHBHAI | DHRUVA | 9879660740 | 25-Oct-2022 |
| 98 | ER 1227021122 | Engineer | | CHANDRAKANT | BABULAL | GADHEWAL | 9925004895 | 2-Nov-2022 |
| 99 | ER 1228131122 | Engineer | | NIRAT | SANJAYBHAI | SHAH | 9825082965 07948922965 | 13-Nov-2022 |
| 100 | ER 1229131122 | Engineer | | DHIREN | CHANDRAKANT | GAJJAR | 9825152025 | 13-Nov-2022 |
| 101 | ER 1230171122 | Engineer | | NARENDRA | CHUNILAL | VORA | 9377688899 | 17-Nov-2022 |
| 102 | ER 1231201122 | Engineer | | SALIM | AHMEDBHAI | DELHIWALA | 9327003689 | 20-Nov-2022 |
| 103 | ER 1232281122 | Engineer | | RAJESHKUMAR | KANTILAL | SUTHAR | 9726144884 | 28-Nov-2022 |
| 104 | ER 1233041222 | Engineer | | SANJAYKUMAR | PRAVINBHAI | GOHIL | 8264426099 | 4-Dec-2022 |
| 105 | ER 1235151222 | Engineer | | KAUSHIKKUMAR | CHANDULAL | PATEL | 9824055177 | 15-Dec-2022 |
| 106 | ER 1236201222 | Engineer | | ASHOKKUMAR | CHIMANLAL | PATEL | 9428773423 | 20-Dec-2022 |
| 107 | ER 1237271222 | Engineer | | KISHANKUMAR | DILIPBHAI | BORAD | 9586580665 | 27-Dec-2022 |
| 108 | ER 1238010123 | Engineer | | KRUNAL | NAVINCHANDRA | KHATRI | 9879776665 | 1-Jan-2023 |
| 109 | ER 1239020123 | Engineer | | MANOJKUMAR | BABULAL | BHADANI | 9825873480 | 2-Jan-2023 |
| 110 | ER 1240030122 | Engineer | | ARPITKUMAR | VINODBHAI | SHAH | 9228295555 | 3-Jan-2023 |
| 111 | ER 1241040123 | Engineer | | POONAM | RONAKKUMAR | SHAH | 7874151623 | 4-Jan-2023 |
| 112 | ER 1242050123 | Engineer | | JAYESH | GIRISHCHANDRA | SHAH | 9227206785 079- 25397531 | 5-Jan-2023 |

| | | | | | | | | |
|-----|---------------|----------|--|--------------|----------------|--------------|---|-------------|
| 113 | ER 1243100123 | Engineer | | NINJAL | MANOJKUMAR | PAREKH | 8000068708 9512027202 | 10-Jan-2019 |
| 114 | ER 1244100123 | Engineer | | JITENDRA | RAMESHBHAI | BAROT | 9909016574 | 10-Jan-2023 |
| 115 | ER 1245110123 | Engineer | | RAKESH | SHALIGRAM | RANA | 9924343480 | 11-Jan-2023 |
| 116 | ER 1246110123 | Engineer | | MIHIR | ARVINDKUMAR | PATEL | 8238328301 079- 27430391 | 11-Jan-2023 |
| 117 | ER 1247210123 | Engineer | | BHAVIN | GHANSHYAMBHAI | PUJARA | 7600007349 | 21-Jan-2023 |
| 118 | ER 1248240123 | Engineer | | ABHISHEK | UDYAN | SHAH | 8980816525 079- 26430906 | 24-Jan-2023 |
| 119 | ER 1249300123 | Engineer | | HASMUKH | CHHOTALAL | PATEL | 9978917079 079- 27546030 | 30-Jan-2023 |
| 120 | ER 1250310123 | Engineer | | BHAVIK | RAGHAVBHAI | SUDANI | 9712382080 7043082080 | 31-Jan-2023 |
| 121 | ER 1251050223 | Engineer | | MAHESHKUMAR | NAVNITLAL | JHOSHI | 9327919345 | 5-Feb-2023 |
| 122 | ER1253070223 | Engineer | | MOHMADILYAS | KARAMALI | MOMIN | 9727177117 | 7-Feb-2023 |
| 123 | ER 1255130223 | Engineer | | AVI | PANKAJBHAI | MANIAR | 9727899816 | 5-Feb-2023 |
| 124 | ER 1256130223 | Engineer | | KHUSHALKUMAR | ARVINDBHAI | PATEL | 9727177117 | 13-Feb-2023 |
| 125 | ER 1257150223 | Engineer | | NIKUNJBHAI | PARSHOTTAMBHAI | GADHETHARIYA | 9723527253 | 15-Feb-2023 |
| 126 | ER 1258190223 | Engineer | | PARTH | DIPAKBHAI | SHAH | 9408643796 | 19-Feb-2023 |
| 127 | ER 1259250223 | Engineer | | RUCHIK | PRAVINBHAI | PATEL | 9723527253 | 25-Feb-2023 |
| 128 | ER 1260260223 | Engineer | | UJAMSHI | IAHWARLAL | KHANDLA | 9825270171 07948900273 07926857089 | 26-Feb-2023 |
| 129 | ER 1261270223 | Engineer | | MANISHKUMAR | NATVARLAL | PATEL | 9879200572 | 27-Feb-2023 |
| 130 | ER 1262280223 | Engineer | | SOMABHAI | BAHECHAREBHAI | PATEL | 9925903834 | 28-Feb-2023 |
| 131 | ER 1263050323 | Engineer | | ABHISHEK | MUKESHKUMAR | SHAH | 7878058125 7698002033 | 5-Mar-2023 |
| 132 | ER 1264080323 | Engineer | | PINAKIN | VINUBHAI | SINGEL | 8000322264 9426270602 | 8-Mar-2023 |
| 133 | ER 1265130323 | Engineer | | BHAVESH | MUKESHBHAI | DARJI | 9978445570 | 13-Mar-2023 |
| 134 | ER 1266150323 | Engineer | | ANKUR | JAGDISCHANDRA | SHAH | 8733007764 9879519052 079- 25469442 | 15-Mar-2023 |
| 135 | ER 1267300323 | Engineer | | AARTIBEN | MULCHANDBHAI | PATEL | 9586306884 9106704709 | 30-Mar-2023 |
| 136 | ER1268020423 | Engineer | | SANJAYKUMAR | MANILAL | PATEL | 9879098982 | 2-Apr-2023 |
| 137 | ER1269180423 | Engineer | | ABHAY | ASHOKKUMAR | SHAH | 9890174893 26461502, 27498023 | 18-Apr-2023 |
| 138 | ER1270190423 | Engineer | | ABHIJIT | ASHOKBHAI | KHER | 9426592162 | 19-Apr-2023 |

| | | | | | | | | |
|-----|---------------|----------|--|--------------|---------------|-----------|--|-------------|
| 139 | ER 1271190423 | Engineer | | MAYUR | BHANUBHAI | PATEL | 9879618817, 7878778817 | 19-Apr-2023 |
| 140 | ER 1272220423 | Engineer | | JIGAR | MOTIBHAI | PRAJAPATI | 9879613298 | 22-Apr-2023 |
| 141 | ER 1273230423 | Engineer | | TEJAS | CHANDRAHAS | SHAH | 9825308060 079- 26763005 | 23-Apr-2023 |
| 142 | ER 1274250423 | Engineer | | NITIN | JAYPRAKASH | JADAV | 9879976516 | 25-Apr-2023 |
| 143 | ER 1275090523 | Engineer | | NITIN | GUNVANTLAL | SHAH | 9638473666 079- 26600700 | 9-May-2023 |
| 144 | ER 1276130523 | Engineer | | HITESH | CHANDULAL | RAKHOLIYA | 9403410513 | 13-May-2023 |
| 145 | ER 1277270523 | Engineer | | DEVANG | MAHENDRAKUMAR | TRIVEDI | 9924070701 079- 48906088 079- 26931419 | 27-May-2023 |
| 146 | ER1278050623 | Engineer | | KIRTIKUMAR | FAKIRCHAND | MEHTA | 9825016007 | 5-Jun-2023 |
| 147 | ER1279050623 | Engineer | | RAJANIKANT | HIRALAL | PATEL | 9825066621 | 5-Jun-2023 |
| 148 | ER1280060623 | Engineer | | JANAK | JAYNTILAL | HARSORA | 9726154314 | 6-Jun-2023 |
| 149 | ER1281110623 | Engineer | | PREMAL | BHARATBHAI | PATEL | 9016417694 | 11-Jun-2023 |
| 150 | ER 1282140623 | Engineer | | TUSHAR | SHASHIKANT | SOLANKI | 7575027107 | 14-Jun-2023 |
| 151 | ER 1283170623 | Engineer | | JASPALSINH | SHIVABHAI | VAGHELA | 9913814018 | 17-Jun-2023 |
| 152 | ER 1284210623 | Engineer | | NIMISHA | JIRVICH | PARIKH | 9909666214 | 21-Jun-2023 |
| 153 | ER 1285270623 | Engineer | | KRUPANG | RASIKLAL | PANDYA | 99138110990 | 27-Jun-2023 |
| 154 | ER1286270623 | Engineer | | KALPESHKUMAR | HIMMATLAL | THAKAR | 9426515438 | 27-Jun-2023 |
| 155 | ER1287100723 | Engineer | | BHAVANBHAI | HIRABHAI | PATEL | 9426952338 | 10-Jul-2023 |
| 156 | ER1288110723 | Engineer | | HIRENKUMAR | KIRANBHAI | SHRIMALI | 7016888402 | 11-Jul-2023 |
| 157 | ER1289190723 | Engineer | | MANUBHAI | GOVINDLAL | SUTHAR | 9428105271 9724014631 | 19-Jul-2023 |
| 158 | ER1290290723 | Engineer | | KIRANKUMAR | RAMLAL | BHAVSAR | 9428121153 07927542273 | 29-Jul-2023 |
| 159 | ER1291300723 | Engineer | | JIGNESHKUMAR | VISHNUBHAI | PATEL | 9909700425 | 30-Jul-2023 |
| 160 | ER1292010823 | Engineer | | RAHUL | RAJENDRA | KHALAS | 7016948158 7567216597 | 1-Aug-2023 |
| 161 | ER1293060823 | Engineer | | KUNJ | JAGDISH | PATEL | 9428502730 07926851651 | 6-Aug-2023 |
| 162 | ER1294230823 | Engineer | | VINODKUMAR | RAMANLAL | PATEL | 9099930954 | 23-Aug-2023 |
| 163 | ER1295050923 | Engineer | | RAMESH | DAMODARDAS | SHAH | 9974342182 | 5-Sep-2023 |
| 164 | ER1296050923 | Engineer | | PARIYANI | MOHAMMEDZUBER | Z | 7984487527 9724786249 | 5-Sep-2023 |
| 165 | ER1297060923 | Engineer | | VAIBHAV | VINODBHAI | SOJITRA | 9725696811 | 6-Sep-2023 |
| 166 | ER1298110923 | Engineer | | SEJAL | PRAGNESH | NIMJE | 7046790563 | 11-Sep-2023 |

| | | | | | | | | |
|-----|--------------|----------|-----------|----------------|----------------|-----------|---------------------------|-------------|
| 167 | ER1299130923 | Engineer | | PIYUSH | RAMANBHAI | PATEL | 9825071720 07940098950 | 13-Sep-2023 |
| 168 | ER1300160923 | Engineer | | JAYKUMAR | DINESHKUMAR | PATEL | 9913286676 | 16-Sep-2023 |
| 169 | ER1301190923 | Engineer | High Rise | MAHESHKUMAR | PRAGNESHBHAI | SHAH | 9913715208 | 19-Sep-2023 |
| 170 | ER1302250923 | Engineer | Low Rise | CHITANKUMAR | SHANKARBHAI | PRAJAPATI | 9978613992 | 25-Sep-2023 |
| 171 | ER1303260923 | Engineer | High Rise | MEHUL | MUKESHBHAI | THUMMAR | 7359236987 | 26-Sep-2023 |
| 172 | ER1304071023 | Engineer | Low Rise | BHASKAR | UPENDRABHAI | DAVE | 9825027073 | 7-Oct-2023 |
| 173 | ER1305071023 | Engineer | High Rise | PANKAJ | UPENDRABHAI | DAVE | 9879580933 | 7-Oct-2023 |
| 174 | ER1306091023 | Engineer | High Rise | MOHAMMADHASEEN | MOHAMMADSHARIF | NAGINGAR | 9157688396 | 9-Oct-2023 |
| 175 | ER1307141023 | Engineer | High Rise | VIRAG | AJITBHAI | SHAH | 9427202873 | 14-Oct-2023 |
| 176 | ER1308191023 | Engineer | Low Rise | SANDIPKUMAR | MAHESHBHAI | PRAJAPATI | 9879613206 | 19-Oct-2023 |
| 177 | ER1309211023 | Engineer | High Rise | JAGDISH | SURESHBHAI | SONI | 9879027300 | 21-Oct-2023 |
| 178 | ER1310221023 | Engineer | High Rise | MOHAMADFAIZAN | MOHMADYAKUB | MUNCHI | 9824075333 | 22-Oct-2023 |
| 179 | ER1311221023 | Engineer | High Rise | HARDIK | KANUBHAI | PATEL | 9925188080 | 22-Oct-2023 |
| 180 | ER1312311023 | Engineer | High Rise | KAUSHIKKUMAR | MAHENDRAKUMAR | SHAH | 9898414755 | 31-Oct-2023 |
| 181 | ER1313041123 | Engineer | High Rise | PARASHAR | BHASKARBHAI | DAVE | 9687603708 | 4-Nov-2023 |
| 182 | ER1314141123 | Engineer | High Rise | DIVYEN | SAMIRKUMAR | BELANI | 9687210121 | 14-Nov-2023 |
| 183 | ER1315181123 | Engineer | Low Rise | HEMANTKUMAR | JAYNTILAL | PATEL | 7984872775 | 18-Nov-2023 |
| 184 | ER1316211123 | Engineer | High Rise | BHAUTIK | RATILAL | VAGHASIYA | 8140740527 | 21-Nov-2023 |
| 185 | ER1317031223 | Engineer | High Rise | RAJENDRAKUMAR | JASHVANTLAL | DOSHI | 9825098028 | 3-Dec-2023 |
| 186 | ER1318121223 | Engineer | High Rise | JASHWANT | JAYANTILAL | PATEL | 9377584321 | 12-Dec-2023 |
| 187 | ER1320131223 | Engineer | High Rise | MAYUR | PARESHBHAI | MALI | 8238247827 | 13-Dec-2023 |
| 188 | ER1321181223 | Engineer | High Rise | GIRISHKUMAR | HASAMUKHLAL | SHAH | 9825082804 | 18-Dec-2023 |
| 189 | ER1322191223 | Engineer | Low Rise | JAIKISHAN | RAMESHLAL | AMBWANI | 9426722324 | 19-Dec-2023 |
| 190 | ER1324251223 | Engineer | Low Rise | KRUNAL | BABULAL | SHAH | 9909825092 | 25-Dec-2023 |
| 191 | ER1325301223 | Engineer | Low Rise | SANJAY | CHANDUBHAI | PRAJAPATI | 9727761252 | 30-Dec-2023 |
| 192 | ER1326311223 | Engineer | High Rise | NISHIL | MAHESHBHAI | SHAH | 9924770271 | 31-Dec-2023 |
| 193 | ER1327010124 | Engineer | Low Rise | RAJENDRASINH | MADANSINH | PUVAR | 9723000288 | 1-Jan-2024 |
| 194 | ER1328020124 | Engineer | High Rise | HARISHKUMR | GANPATBHAI | PANCHAL | 9825411773 | 2-Jan-2024 |
| 195 | ER1329040124 | Engineer | Low Rise | PARTH | KAUSHIK | BELANI | 9825777700 | 4-Jan-2024 |
| 196 | ER1330070124 | Engineer | High Rise | JIGNESHBHAI | FULCHNDBHAI | PATEL | 9879208522 | 7-Jan-2024 |
| 197 | ER1331090124 | Engineer | Low Rise | GOKULESHKUMAR | SUBHASHCHANDRA | PARIKH | 9228432503 | 9-Jan-2024 |
| 198 | ER1332100124 | Engineer | Low Rise | HARESH | RAMESH | SHARMA | 9728776604 | 10-Jan-2024 |
| 199 | ER1333160124 | Engineer | High Rise | ASHISHKUMAR | PRAHLADBHAI | PATEL | 9825008166 | 16-Jan-2024 |
| 200 | ER1334200124 | Engineer | Low Rise | AKASH | VIJAYBHAI | BHATIA | 9586959261 9714772244 | 20-Jan-2024 |
| 201 | ER1335210124 | Engineer | High Rise | KRUNALKUMAR | KANTILAL | PATEL | 9429606436 | 21-Jan-2024 |
| 202 | ER1336240124 | Engineer | High Rise | JAIMINKUMAR | AMARATBHAI | PATEL | 9558512398 | 24-Jan-2024 |
| 203 | ER1337240124 | Engineer | Low Rise | PRAKASHKUMAR | GOVINDBHAI | PATANI | 9998882902 | 24-Jan-2024 |

| | | | | | | | | |
|-----|----------------|----------|-----------|----------------|----------------|-----------|---------------------------|-------------|
| 204 | ER1338310124 | Engineer | High Rise | AASHISH | KANIYALAL | PATEL | 8000144325 | 31-Jan-2024 |
| 205 | ER1339040224 | Engineer | Low Rise | JAYDEEP | PRAVINBHAI | GONDALIYA | 9712722007 | 4-Feb-2024 |
| 206 | ER1340050224 | Engineer | Low Rise | PRAVINBHAI | HARGOVANDAS | SUTHAR | 9898357565 | 5-Feb-2024 |
| 207 | ER1341050224 | Engineer | High Rise | PARIMAL | DINESHBHAI | DONGA | 8980924754 | 5-Feb-2024 |
| 208 | ER1342110224 | Engineer | Low Rise | HEMENDRA | BABULAL | DALAL | 9375099909 | 11-Feb-2024 |
| 209 | ER1343110224 | Engineer | Low Rise | KHUSHBU | KAUSHIKBHAI | METKAR | 8866039994 | 11-Feb-2024 |
| 210 | ER1344130224 | Engineer | High Rise | UTPAL | BIPINBHAI | PANCHAL | 8460643347 | 13-Feb-2024 |
| 211 | ER1345170224 | Engineer | High Rise | RAVI | BIPINBHAI | SANGHVI | 9825006317 | 17-Feb-2024 |
| 212 | ER1346130324 | Engineer | High Rise | UTSAV | DIPAKBHAI | PATEL | 8160529488 | 13-Mar-2024 |
| 213 | ER1347240324 | Engineer | Low Rise | HARISINGH | GOPALSINGH | RATAN | 9824778072 | 24-Mar-2024 |
| 214 | ER1348290324 | Engineer | High Rise | PRASHANTKUMAR | BABULAL | PARMAR | 8128182282 | 29-Mar-2024 |
| 215 | ER1349310324 | Engineer | Low Rise | RAJ | ARVINDBHAI | ROKAD | 9879563473 | 31-Mar-2024 |
| 216 | ER1350070424 | Engineer | High Rise | DHARMENDRA | DHANJIBHAI | BHATT | 9879095856 | 7-Apr-2024 |
| 217 | ER1351210424 | Engineer | High Rise | RAJ | VIPINBHAI | KANANI | 9376320765 | 21-Apr-2024 |
| 218 | ER1352230424 | Engineer | Low Rise | KIRAN | SHANTILAL | PARMAR | 9824611856 | 23-Apr-2024 |
| 219 | ER1353120524 | Engineer | High Rise | HARDIK | KAMLESHKUMAR | MISTRY | 9510040924 | 12-May-2024 |
| 220 | ER1354120524 | Engineer | Low Rise | KEYUR | MANHARBHAI | PARIKH | 9924104363 | 12-May-2024 |
| 221 | ER1355160524 | Engineer | High Rise | DUSHYANT | SATISHCHANDRA | BANSAL | 9537521521 | 16-May-2024 |
| 222 | ER1356050624 | Engineer | High Rise | SMIT | VIJAYBHAI | KOTAK | 9428652059 | 5-Jun-2024 |
| 223 | ER1357050624 | Engineer | High Rise | NAYANKUMAR | RAMABHAI | PRJAPATI | 8141200975 | 5-Jun-2024 |
| 224 | ER1358060624 | Engineer | High Rise | YOGESHKUMAR | GANDULAL | KHOKHR | 8460585812 | 6-Jun-2024 |
| 225 | ER1359170624 | Engineer | High Rise | AKASH | MAHENDRA | AGRAWAL | 7383936489 | 17-Jun-2024 |
| 226 | ER1360180624 | Engineer | High Rise | CHAITANYAKUMAR | DASHRATHBHBHAI | KANDOI | 9879943717 | 18-Jun-2024 |
| 227 | ER1361180624 | Engineer | High Rise | JIGISH | DINESHCHANDRA | PARIKH | 9824092191 | 18-Jun-2024 |
| 228 | ER1362260624 | Engineer | High Rise | PRAKSHAL | KALPESHKUMAR | KOTHARI | 9824429339 | 26-Jun-2024 |
| 229 | ER1363270624 | Engineer | Low Rise | DARSHANBHAI | KIRITBHAI | ASARI | 9408511082 | 27-Jun-2024 |
| 230 | ER1364270624 | Engineer | Low Rise | JASHUBHAI | NATTHUBHAI | PATEL | 9375388883 | 27-Jun-2024 |
| 231 | ER1365280624 | Engineer | High Rise | SURESBHAI | GORDHANDAS | PRAJAPATI | 9825028560 | 28-Jun-2024 |
| 232 | ER1366300624 | Engineer | High Rise | RONAKKUMAR | MADHAVLAL | PATEL | 9825458183 | 30-Jun-2024 |
| 233 | ER1367010724 | Engineer | Low Rise | DIPAKKUMAR | VENABHAI | PRJAPATI | 9998880855 | 1-Jul-2024 |
| 234 | ER1368010724 | Engineer | High Rise | MAULIK | KUMARPAL | MEHTA | 8758853121 | 1-Jul-2024 |
| 235 | ER1369020724 | Engineer | Low Rise | JATIN | SURESBHAI | DESAI | 9737471587 | 2-Jul-2024 |
| 236 | ER1370020724 | Engineer | High Rise | SACHINKUMAR | PRAVINBHAI | PRAJAPATI | 8980309466 | 2-Jul-2024 |
| 237 | ER1371020724 | Engineer | High Rise | HARDIK | ISHAVARBHAI | PATEL | 9408144124, 7434001717 | 2-Jul-2024 |
| 238 | ER1372080724 | Engineer | High Rise | NIYAT | VATSAL | PATEL | 9879764115 | 8-Jul-2024 |
| 239 | ER1374170724 | Engineer | High Rise | JIGAR | MAHESHKUMAR | PATEL | 9662717673 | 17-Jul-2024 |
| 240 | ER1375180724 | Engineer | High Rise | JAY | PRAVINKUMAR | DULA | 9537947408 | 18-Jul-2024 |
| 241 | ER0679080423R2 | Engineer | High Rise | NIKHIL | JAGDISHCHANDRA | SHAH | 9825062704 | 8-Apr-2023 |

| | | | | | | | | |
|-----|-----------------------|----------|-----------|--------------|---------------|------------|------------|-------------|
| 242 | ER0677080423R2 | Engineer | High Rise | SUNILKUMAR | GIRISHCHNDRA | BRAHMBHATT | 9825062706 | 8-Apr-2023 |
| 243 | ER0566300124R3 | Engineer | High Rise | PRAJESH | RASIKBHAI | SUTHAR | 9879885155 | 30-Jan-2024 |
| 244 | ER0994150624R1 | Engineer | Low Rise | MAHESHKUMAR | NATHABHAI | DESAI | 9898806886 | 5-Jun-2024 |
| 245 | ER1004300724R1 | Engineer | Low Rise | SUJAL | UPENDRA | PARIKH | 9825525060 | 30-Jul-2024 |
| 246 | ER1373170724 | Engineer | Low Rise | MUKESH | DALAPTBHAI | MARU | 9925018851 | 17-Jul-2024 |
| 247 | ER1376180724 | Engineer | Low Rise | HIRAK | HIMANSHUBHAI | VAIDYA | 9824031654 | 18-Jul-2024 |
| 248 | ER1377300724 | Engineer | High Rise | VAIBHAVKUMAR | ATMARAM | PATEL | 9825727261 | 30-Jul-2024 |
| 249 | ER1378080824 | Engineer | High Rise | IRFANHAIDAR | MUMTAJALI | MASI | 9409045760 | 8-Aug-2024 |
| 250 | ER1379120824 | Engineer | High Rise | SHARAD | NANDLAL | KASVALA | 9909940530 | 12-Aug-2024 |
| 251 | ER1380200824 | Engineer | Low Rise | CHETANKUMAR | AMICHANDBHAI | PATEL | 9428604109 | 20-Aug-2024 |
| 252 | ER1381220824 | Engineer | High Rise | TIRTH | ASHOKBHAI | SHETE | 9558308678 | 22-Aug-2024 |
| 253 | ER1382250824 | Engineer | High Rise | IMTIYAZALI | KAMARALI | MOMIN | 9898103733 | 25-Aug-2024 |
| 254 | ER1383260824 | Engineer | High Rise | RUTUL | ROHITKUMAR | PATEL | 9727879500 | 26-Aug-2024 |
| 255 | ER1384020924 | Engineer | High Rise | SHILP | SARJUKUMAR | SHAH | 8511533300 | 20-Sep-2024 |
| 256 | ER1385040924 | Engineer | High Rise | JAGDISH | PRABHUDAS | MADHU | 9998525995 | 4-Sep-2024 |
| 257 | ER1386100924 | Engineer | Low Rise | AMIT | BHAGVATPRASAD | DAVE | 9687318318 | 10-Sep-2024 |
| 258 | ER1387100924 | Engineer | Low Rise | AMRISHKUMAR | LALJIBHAI | PATEL | 9925170314 | 10-Sep-2024 |
| 259 | ER1388110924 | Engineer | High Rise | VIJAY | BHAGVANJI | SAVAJANI | 9824179122 | 11-Sep-2024 |
| 260 | ER1389150924 | Engineer | High Rise | RUPESH | KIRITNAGAR | DOSHI | 9227207213 | 15-Sep-2024 |
| 261 | ER1390160924 | Engineer | Low Rise | GAUTAMBHAI | AMARABHAI | BHAMBHA | 9825181195 | 16-Sep-2024 |
| 262 | ER1391250924 | Engineer | High Rise | CHETANKUMAR | BHALABHAI | BAROT | 9898300448 | 25-Sep-2024 |

LIST OF ENGINEER LICENSE HOLDERS (POR) OF AHMEDABAD MUNICIPAL CORPORTION

| Sr. No. | License Number | License Holder Name | Mobile Number | Type of License | Application Type | License Expiry Date | As per Engar No(In some Case) |
|---------|-------------------|--------------------------------------|---------------|----------------------|------------------|---------------------|--------------------------------|
| 1 | 001ER02112410001 | KINNAR VALJIBHAI PAREGHI | 9925170269 | Engineer – High Rise | New | 11/02/2024 | 001ERH19052510021 |
| 2 | 001ER24112410002 | NIMESH SURYAKANT CHHATBAR | 9723706208 | Engineer – High Rise | New | 24/11/2024 | 001ERH19052510022 |
| 3 | 001ER24112410004 | bhargavkumar GAUTAMKUMAR PATEL | 9723746222 | Engineer – High Rise | New | 24/11/2024 | 001ERH19052510023 |
| 4 | 001ER24112410005 | AMIT KIRTIKUMAR DAVE | 9925170644 | Engineer – High Rise | New | 24/11/2024 | |
| 5 | 001ER02122410006 | MITESHKUMAR ASHOKBHAI PARMAR | 9998971819 | Engineer – High Rise | New | 02/12/2024 | |
| 6 | 001ER09122410007 | utsav jaykrushn patel | 9537035487 | Engineer – High Rise | New | 09/12/2024 | |
| 7 | 001ER29122410008 | HARSH JASHVANTBHAI PATEL | 9601632633 | Engineer – High Rise | New | 29/12/2024 | |
| 8 | 001ER02012510009 | VISHMEK PRADHYUMAN JANI | 9687409226 | Engineer – High Rise | New | 02/01/2025 | |
| 9 | 001ER22012510010 | Nirav Dasharathbhai Patel | 9909977721 | Engineer – High Rise | New | 22/01/2025 | |
| 10 | 001ER28012510011 | PRAKASH CHINUBHAI PATEL | 9898055505 | Engineer – High Rise | New | 28/01/2025 | |
| 11 | 001ER05022510012 | HIMANSHU HARSHADRAY PATEL | 7383032401 | Engineer – High Rise | New | 05/02/2025 | |
| 12 | 001ERH15022510013 | MANAN SANJAYKUMAR SHAH | 7359583534 | Engineer – High Rise | New | 15/02/2025 | |
| 13 | 001ERL26022510014 | ROSHNEE KULINKUMAR RAVAL | 7405209787 | Engineer – Low Rise | New | 26/02/2025 | |
| 14 | 001ERH26022510015 | HARSH KIRANKUMAR THAKKAR | 9925002750 | Engineer – High Rise | New | 26/02/2025 | |
| 15 | 001ERL27022510016 | PATEL HEMANT KANUBHAI | 9898049998 | Engineer – Low Rise | New | 27/02/2025 | |
| 16 | 001ERH05032510017 | KHALIDHUSEN HAMIDHUSEN SHAIKH | 9825733637 | Engineer – High Rise | New | 05/03/2025 | |
| 17 | 001ERH05032510018 | MANISH MAHENDRA KUMAR SHAH | 9879107751 | Engineer – High Rise | New | 05/03/2025 | |
| 18 | 001ERH10032510019 | SANJAY AMBALAL JAIN | 9825329036 | Engineer – High Rise | New | 10/03/2025 | |
| 19 | 001ERH20032510020 | KUNJANKUMAR AMBALAL PATEL | 9879230815 | Engineer – High Rise | New | 20/03/2025 | |
| 20 | 001ERL28052510025 | MANAN JAYENDRABHAI VYAS | 9824186203 | Engineer – Low Rise | New | 28/05/2025 | |
| 21 | 001ERL08062510026 | DINESHKUMAR KANTIBHAI PATEL | 9925391099 | Engineer – Low Rise | New | 08/06/2025 | |
| 22 | 001ERH11062510027 | MOHAMMED SHAHID MOHAMMED SAFI SHAIKH | 7043379753 | Engineer – High Rise | New | 11/06/2025 | |
| 23 | 001ERL30062510028 | PIYUSHKUMAR GORDHANBHAI PATEL | 9979863853 | Engineer – Low Rise | New | 30/06/2025 | |
| 24 | 001ERH30062510029 | Maulikkumar Arvindbhai Sharma | 9824024939 | Engineer – High Rise | New | 30/06/2025 | |
| 25 | 001ERH01072510030 | Akhtarhusain Ahmedhusain Qureshi | 9825268669 | Engineer – High Rise | New | 01/07/2025 | |
| 26 | 001ERL06072510031 | RAKESH BHANJIBHAI MISTRY | 9376505001 | Engineer – Low Rise | New | 06/07/2025 | |
| 27 | 001ERL07072510032 | GHANSHYAM RAMJIBHAI HALANI | 6355154117 | Engineer – Low Rise | New | 07/07/2025 | |
| 28 | 001ERL08072510033 | AMIT LILACHAND PATEL | 9099042474 | Engineer – Low Rise | New | 08/07/2025 | |
| 29 | 001ERH14072510034 | VAISHAL PRADIPKUMAR SHAH | 9998861987 | Engineer – High Rise | New | 14/07/2025 | |
| 30 | 001ERL14072510035 | HARSHIT MAHESHBHAI SHAH | 9879777936 | Engineer – Low Rise | New | 14/07/2025 | |
| 31 | 001ERH14072510036 | HITESH INDUBHAI BHARWAD | 9727735397 | Engineer – High Rise | New | 14/07/2025 | |
| 32 | 001ERH16072510037 | Vishal Prabhubhai Patel | 9228109117 | Engineer – High Rise | New | 16/07/2025 | |
| 33 | 001ERH16072510038 | ATUL MUNSHILAL MISHRA | 9227218468 | Engineer – High Rise | New | 16/07/2025 | |
| 34 | 001ERH18072510039 | VAHIDHUSEN PIRMOHAMMAD MOMIN | 9825453486 | Engineer – High Rise | New | 18/07/2025 | |
| 35 | 001ERL20072510040 | PRATAPBHAI CHHAGANBHAI MAKWANA | 9898156056 | Engineer – Low Rise | New | 20/07/2025 | |
| 36 | 001ERL21072510041 | PRASHANTKUMAR LILABHAI PRAJAPATI | 9898380796 | Engineer – Low Rise | New | 21/07/2025 | |
| 37 | 001ERL22072510042 | DARSHAN BABUBHAI PATEL | 8460401050 | Engineer – Low Rise | New | 22/07/2025 | |
| 38 | 001ERL22072510043 | MANSUKHBHAI GOKAL MAKWANA | 9825008265 | Engineer – Low Rise | New | 22/07/2025 | |
| 39 | 001ERL22072510044 | jaydeep jayantilal sangani | 9429628345 | Engineer – Low Rise | New | 22/07/2025 | |
| 40 | 001ERH03082510045 | RAJIT KALPITBHAI SHAH | 9723784423 | Engineer – High Rise | New | 03/08/2025 | |
| 41 | 001ERL04082510046 | NISHANT VANDESH KUMAR NANAVATI | 8000991055 | Engineer – Low Rise | New | 04/08/2025 | |

| | | | | | | | |
|----|-------------------|------------------------------------|------------|----------------------|-----|------------|-------------------|
| 42 | 001ERH07082510047 | NILESH PRAVINCHANDRA SOYANTAR | 9898142641 | Engineer – High Rise | New | 07/08/2025 | |
| 43 | 001ERL09082510048 | subhash ramanbhai patel | 9925004479 | Engineer – Low Rise | New | 09/08/2025 | |
| 44 | 001ERH10082510049 | Narsinhbhai Vallabhbhai Nasit | 9327545806 | Engineer – High Rise | New | 10/08/2025 | |
| 45 | 001ERL16082510050 | POPATLAL KESHAVALAL PATEL | 9427527372 | Engineer – Low Rise | New | 16/08/2025 | |
| 46 | 001ERL17082510051 | HITENDRASINH SURESHBHAJI PARMAR | 9426246844 | Engineer – Low Rise | New | 17/08/2025 | |
| 47 | 001ERL19082510052 | Sanjay Surendrabhai Patel | 9825157827 | Engineer – Low Rise | New | 19/08/2025 | 001ERL19082510053 |
| 48 | 001ERL19082510054 | Mohiyuddin AbdulRazak Chiththiwala | 9909019060 | Engineer – Low Rise | New | 19/08/2025 | |
| 49 | 001ERL20082510055 | RAKESH INDULAL SHAH | 9898468268 | Engineer – Low Rise | New | 20/08/2025 | |
| 50 | 001ERH24082510056 | ZEEL DINESHBHAI PANCHAL | 9978604103 | Engineer – High Rise | New | 24/08/2025 | |
| 51 | 001ERH24082510057 | PRITHVIRAJ JAGDISHSINH GOHIL | 7574828211 | Engineer – High Rise | New | 24/08/2025 | 001ERH25082510058 |
| 52 | 001ERH25082510059 | TUSHAR ARUNBHAI SHAH | 9898131580 | Engineer – High Rise | New | 25/08/2025 | |
| 53 | 001ERH25082510060 | CHIRAG BABULAL CHAVDA | 9737143936 | Engineer – High Rise | New | 25/08/2025 | |
| 54 | 001ERH26082510061 | PARTH RAMESHBHAI KOLADIA | 9898668044 | Engineer – High Rise | New | 26/08/2025 | |
| 55 | 001ERH26082510062 | Akash Jayeshkumar Patel | 7405324035 | Engineer – High Rise | New | 26/08/2025 | |
| 56 | 001ERL27082510063 | JAYDIP RAVJIBHAI SAVALIYA | 9898202033 | Engineer – Low Rise | New | 27/08/2025 | |
| 57 | 001ERH27082510064 | VIPULKUMAR JIVANLAL PATEL | 9925150765 | Engineer – High Rise | New | 27/08/2025 | |
| 58 | 001ERH27082510065 | RAKESH MANVENDRA PATEL | 9825157656 | Engineer – High Rise | New | 27/08/2025 | |
| 59 | 001ERH28082510066 | NAVKAR SUMANBHAI BHAVSAR | 9924749759 | Engineer – High Rise | New | 28/08/2025 | |
| 60 | 001ERL28082510067 | SHAKTIKUMAR MANGALDAS KADIA | 9327019690 | Engineer – Low Rise | New | 28/08/2025 | |
| 61 | 001ERH02092510068 | AJAY JITENDRABHAI PADSHALA | 9898505380 | Engineer – High Rise | New | 02/09/2025 | |
| 62 | 001ERL04092510069 | BHAVESH DINESHBHAI HAPANI | 9725498900 | Engineer – Low Rise | New | 04/09/2025 | |
| 63 | 001ERH06092510070 | PANKITKUMAR PRAKASHCHANDRA SHAH | 7383094710 | Engineer – High Rise | New | 06/09/2025 | |
| 64 | 001ERL07092510071 | SANIKUMAR BHARATBHAI PATEL | 9925060262 | Engineer – Low Rise | New | 07/09/2025 | |
| 65 | 001ERL07092510072 | RAKESH MAGANLAL DAMOR | 9824520399 | Engineer – Low Rise | New | 07/09/2025 | |
| 66 | 001ERL08092510073 | DIPENKUMAR KISHORKUMAR TRIVEDI | 9723124924 | Engineer – Low Rise | New | 08/09/2025 | |
| 67 | 001ERH13092510074 | Mahendra Chhotalal Koshti | 9879507913 | Engineer – High Rise | New | 13/09/2025 | |
| 68 | 001ERH16092510075 | BHARATSINH JASVANTSINH ZALA | 9714094570 | Engineer – High Rise | New | 16/09/2025 | |
| 69 | 001ERH16092510076 | JAYKRUSHNA JASHAVANTBHAI PATEL | 8469881353 | Engineer – High Rise | New | 16/09/2025 | |
| 70 | 001ERL16092510077 | RAMESHBHAI MAFATBHAI THAKKAR | 9825588309 | Engineer – Low Rise | New | 16/09/2025 | |
| 71 | 001ERH17092510078 | Himesh Babulal Chopra | 9033496257 | Engineer – High Rise | New | 17/09/2025 | |
| 72 | 001ERH18092510079 | NIKHIL JASHVANTKUMAR SOLANKI | 9016739994 | Engineer – High Rise | New | 18/09/2025 | |
| 73 | 001ERH20092510080 | NIRAV RAGHUBHAI PATEL | 9016981133 | Engineer – High Rise | New | 20/09/2025 | |
| 74 | 001ERH21092510081 | KRUNALKUMAR SURESHBHAI CHAUDHARI | 9638041957 | Engineer – High Rise | New | 21/09/2025 | |
| 75 | 001ERL22092510082 | RAHUL PRAVINBHAI VADADORIYA | 9712571129 | Engineer – Low Rise | New | 22/09/2025 | |
| 76 | 001ERH22092510083 | SANJAY KIRTIBHAI PATEL | 9033343538 | Engineer – High Rise | New | 22/09/2025 | |
| 77 | 001ERH22092510084 | SAHIL KANTIBHAI VEKARIYA | 9909001719 | Engineer – High Rise | New | 22/09/2025 | |
| 78 | 001ERL24092510085 | PRAGNESHKUMAR GAJANAN RAVAL | 9913399444 | Engineer – Low Rise | New | 24/09/2025 | |
| 79 | 001ERH30092510086 | Malaykumar Bharatbhai Patel | 9925018327 | Engineer – High Rise | New | 30/09/2025 | |
| 80 | 001ERH30092510087 | SATYAMKUMAR RAMESHBHAI PATEL | 9624679344 | Engineer – High Rise | New | 30/09/2025 | |
| 81 | 001ERL30092510088 | BHARATBHAI JOITARAM PATEL | 9374544538 | Engineer – Low Rise | New | 30/09/2025 | |
| 82 | 001ERH01102510089 | PAVAN BHARATBHAI PATEL | 9429004547 | Engineer – High Rise | New | 01/10/2025 | |
| 83 | 001ERH01102510090 | KUNAL RATANSINGH RAJPUT | 8866114451 | Engineer – High Rise | New | 01/10/2025 | |
| 84 | 001ERH04102510091 | PRASHANT NAVINCHANDRA PANDYA | 9727718811 | Engineer – High Rise | New | 04/10/2025 | |
| 85 | 001ERL04102510092 | EKTA RAJESHKUMAR PANCHAL | 9099034191 | Engineer – Low Rise | New | 04/10/2025 | |
| 86 | 001ERL05102510093 | Yogeshkumar KANAIYALAL SOLANKI | 8154881254 | Engineer – Low Rise | New | 05/10/2025 | |

| | | | | | | | |
|-----|-------------------|--------------------------------------|------------|----------------------|-----|------------|-------------------|
| 87 | 001ERH08102510094 | JIGNESHKUMAR JAYNTIBHAI PATEL | 9724328362 | Engineer – High Rise | New | 08/10/2025 | |
| 88 | 001ERL11102510095 | BIJAL KANUBHAI GAJJAR | 7405264374 | Engineer – Low Rise | New | 11/10/2025 | |
| 89 | 001ERL11102510096 | mohammadmohsin mohammadishak shaikh | 9909896364 | Engineer – Low Rise | New | 11/10/2025 | |
| 90 | 001ERL11102510097 | UTSAV RAJESHKUMAR MAJMUJAR | 9904809121 | Engineer – Low Rise | New | 11/10/2025 | |
| 91 | 001ERL12102510098 | NAYANKUMAR RAJANIKANT MISTRI | 9426180353 | Engineer – Low Rise | New | 12/10/2025 | |
| 92 | 001ERH12102510099 | Vishal Vinodbhai Dobariya | 9408624801 | Engineer – High Rise | New | 12/10/2025 | |
| 93 | 001ERH12102510100 | Hirenkumar Maheshbhai Viradiya | 9714925739 | Engineer – High Rise | New | 12/10/2025 | |
| 94 | 001ERH13102510101 | DHARM SWETANK PATEL | 9726105095 | Engineer – High Rise | New | 13/10/2025 | |
| 95 | 001ERH15102510102 | Jay Arvindbhai Solanki | 8401755886 | Engineer – High Rise | New | 15/10/2025 | |
| 96 | 001ERH15102510103 | PARAS RAJUBHAI JASANI | 7567622321 | Engineer – High Rise | New | 15/10/2025 | |
| 97 | 001ERL16102510104 | DILIPKUMAR PAMANDAS AHUJA | 9898506986 | Engineer – Low Rise | New | 16/10/2025 | |
| 98 | 001ERH18102510105 | AMITKUMAR RATILAL SUTHAR | 9898912548 | Engineer – High Rise | New | 18/10/2025 | |
| 99 | 001ERL19102510106 | ANISHKUMAR SUNDERBHAI SIDHDHAPURA | 9998380464 | Engineer – Low Rise | New | 19/10/2025 | |
| 100 | 001ERH21102510107 | JIGAR RAJANKUMAR SHAH | 7490013892 | Engineer – High Rise | New | 03/11/2025 | |
| 101 | 001ERL27102510108 | JAIMIS MANUBHAI PATEL | 9157069549 | Engineer – Low Rise | New | 27/10/2025 | |
| 102 | 001ERH27102510109 | MUKESH MAHATAMBHAI MISHRA | 9426353899 | Engineer – High Rise | New | 27/10/2025 | |
| 103 | 001ERH27102510110 | DEEP MUKESHBHAI PATEL | 9904673955 | Engineer – High Rise | New | 27/10/2025 | |
| 104 | 001ERL28102510111 | RAHULKUMAR JAYANTIBHAI PANCHAL | 9601446065 | Engineer – Low Rise | New | 28/10/2025 | |
| 105 | 001ERH28102510112 | VIKASH JAYANTIBHAI KAMANI | 8128021286 | Engineer – High Rise | New | 28/10/2025 | |
| 106 | 001ERL02112510113 | MANISHKUMAR CHANDULAL SHAH | 9898351479 | Engineer – Low Rise | New | 02/11/2025 | 001ERL02112510114 |
| 107 | 001ERH03112510116 | UPENKUMAR VINUBHAI ZALAWADIYA | 9712244559 | Engineer – High Rise | New | 03/11/2025 | |
| 108 | 001ERH03112510121 | AAKASH RAMESHBHAI PATEL | 8460001495 | Engineer – High Rise | New | 03/11/2025 | |
| 109 | 001ERH03112510122 | Mohammedsahid Salammiya Saiyed | 9879422766 | Engineer – High Rise | New | 03/11/2025 | |
| 110 | 001ERH04112510123 | vishalkumar jayantibhai savaliya | 9979542592 | Engineer – High Rise | New | 04/11/2025 | |
| 111 | 001ERH05112510124 | RANCHHODBHAI BHAICHANDBHAI PRAJAPATI | 9904100155 | Engineer – High Rise | New | 05/11/2025 | |
| 112 | 001ERH05112510125 | HARSHIT CHATURBHAI PATEL | 9825626500 | Engineer – High Rise | New | 05/11/2025 | |
| 113 | 001ERH06112510126 | JITENDRA LAXMANBHAI PATEL | 9228178623 | Engineer – High Rise | New | 06/11/2025 | |
| 114 | 001ERH09112510128 | BHUPENDRAKUMAR DAHYABHAI PATEL | 9825608874 | Engineer – High Rise | New | 09/11/2025 | |
| 115 | 001ERH09112510129 | MALAV RAJESH BRAHMKSHATRIYA | 9824602794 | Engineer – High Rise | New | 09/11/2025 | |
| 116 | 001ERH10112510130 | YAMINIBEN CHIMANLAL SOLANKI | 8347235703 | Engineer – High Rise | New | 10/11/2025 | |
| 117 | 001ERH10112510132 | KETANKUMAR DHANJIBHAI AHIR | 9904857737 | Engineer – High Rise | New | 10/11/2025 | |
| 118 | 001ERL23112510134 | RONAKKUMAR AMRUTLAL SUTHAR | 9998931707 | Engineer – Low Rise | New | 23/11/2025 | |
| 119 | 001ERL24112510135 | KIRAN PRABHAKAR MALI | 9737238075 | Engineer – Low Rise | New | 24/11/2025 | |
| 120 | 001ERL24112510136 | KALPESH RAMESHBHAI PATEL | 9099908202 | Engineer – Low Rise | New | 24/11/2025 | |
| 121 | 001ERH25112510137 | AJAY DIPAKBHAI PRAJAPATI | 9724544099 | Engineer – High Rise | New | 25/11/2025 | |
| 122 | 001ERH25112510138 | ASHISHKUMAR RAMANBHAI PATEL | 9978916065 | Engineer – High Rise | New | 25/11/2025 | |
| 123 | 001ERH25112510139 | ASHOKKUMAR NARAYANBHAI SUTHAR | 9724533079 | Engineer – High Rise | New | 25/11/2025 | |
| 124 | 001ERH26112510140 | BHAVESH DIVAKARBHAI SINGH | 9909907746 | Engineer – High Rise | New | 26/11/2025 | |
| 125 | 001ERH26112510141 | SIDDHARTH PANKAJ PATEL | 9924069966 | Engineer – High Rise | New | 26/11/2025 | |
| 126 | 001ERH02122510142 | NILESHKUMAR CHANDRAKANTBHAI PANDYA | 6355665855 | Engineer – High Rise | New | 02/12/2025 | |
| 127 | 001ERH10122510143 | NITEENKUMAR RAMKRISHNA BHATT | 9099930300 | Engineer – High Rise | New | 10/12/2025 | 001ERH10122510144 |
| 128 | 001ERH14122510145 | pankajkumar dhanjibhai rathod | 9924533338 | Engineer – High Rise | New | 14/12/2025 | |
| 129 | 001ERH15122510146 | Vatsal Navinbhai Patel | 9925522211 | Engineer – High Rise | New | 15/12/2025 | |
| 130 | 001ERH15122510147 | yash rameshbhai patel | 9099923369 | Engineer – High Rise | New | 15/12/2025 | |
| 131 | 001ERH16122510148 | RAJESHKUMAR CHUNILAL GAJJAR | 9662037582 | Engineer – High Rise | New | 16/12/2025 | |

| | | | | | | | |
|-----|-------------------|--------------------------------------|------------|----------------------|-----|------------|-------------------|
| 132 | 001ERH17122510149 | YOGESHKUMAR RAMESHBHAI PATEL | 9879984331 | Engineer – High Rise | New | 17/12/2025 | |
| 133 | 001ERH17122510150 | HARSHIV ASHWINBHAI PATEL | 9913125125 | Engineer – High Rise | New | 17/12/2025 | |
| 134 | 001ERH18122510151 | KUNAL PRASHANT SHAH | 9909983069 | Engineer – High Rise | New | 18/12/2025 | |
| 135 | 001ERL18122510152 | MEHUL HARSHADBHAI SHAH | 9377742125 | Engineer – Low Rise | New | 18/12/2025 | |
| 136 | 001ERH18122510153 | RAKESH CHANDRAKANTBHAI SHAH | 9925244355 | Engineer – High Rise | New | 18/12/2025 | |
| 137 | 001ERH21122510154 | SANDIPKUMAR BHAGVANBHAI SORATHIYA | 8128355535 | Engineer – High Rise | New | 21/12/2025 | |
| 138 | 001ERH21122510155 | Jimesh Rohitbhai Patel | 9879444295 | Engineer – High Rise | New | 21/12/2025 | |
| 139 | 001ERH21122510156 | KEVAL MAYURKUMAR PATEL | 9998718574 | Engineer – High Rise | New | 21/12/2025 | |
| 140 | 001ERH22122510157 | NIMESHKUMAR MANHARBHAI PATEL | 9974794979 | Engineer – High Rise | New | 22/12/2025 | |
| 141 | 001ERH22122510158 | MAYUR CHANDUBHAI DHOLARIYA | 7874111307 | Engineer – High Rise | New | 22/12/2025 | |
| 142 | 001ERH22122510159 | VISHALKUMAR PRAVINBHAI GORAVADIYA | 9033784289 | Engineer – High Rise | New | 22/12/2025 | |
| 143 | 001ERH28122510160 | ALTAF IBRAHIMBHAI NAGORI | 8264808033 | Engineer – High Rise | New | 28/12/2025 | |
| 144 | 001ERL28122510161 | DASHRATBHAI LALLUBHAI DESAI | 9825083738 | Engineer – Low Rise | New | 28/12/2025 | |
| 145 | 001ERL30122510162 | MEHUL BABUBHAI CHAUDHARI | 7405448346 | Engineer – Low Rise | New | 30/12/2025 | 001ERL30122510179 |
| 146 | 001ERH31122510180 | AALAP NATWARLAL NAYAK | 9099192758 | Engineer – High Rise | New | 31/12/2025 | |
| 147 | 001ERL06012610181 | PARESHKUMAR PARSHOTTAMBHAI PRAJAPATI | 9998881427 | Engineer – Low Rise | New | 06/01/2026 | |
| 148 | 001ERH06012610182 | SHREYANS PIYUSHBHAI MEHTA | 9998289219 | Engineer – High Rise | New | 06/01/2026 | |
| 149 | 001ERH06012610183 | DARSHAKKUMAR BHARATBHAI PATEL | 7878034081 | Engineer – High Rise | New | 06/01/2026 | |
| 150 | 001ERL07012610184 | MAYURKUMAR VIRAMBHAI PATEL | 8866881073 | Engineer – Low Rise | New | 07/01/2026 | |
| 151 | 001ERL07012610185 | KINJAL VISHNUBHAI PATEL | 9106412474 | Engineer – Low Rise | New | 07/01/2026 | |
| 152 | 001ERH07012610186 | ASHISH PARSOTTAMBHAI PATEL | 8000085861 | Engineer – High Rise | New | 07/01/2026 | |
| 153 | 001ERL07012610187 | sureshbhai Ashabhai Patel | 9825067115 | Engineer – Low Rise | New | 07/01/2026 | |
| 154 | 001ERH07012610188 | HARDIKKUMAR RAMESHBHAI JAKASANIYA | 7359234645 | Engineer – High Rise | New | 07/01/2026 | |
| 155 | 001ERH08012610189 | ABHISHEK RAMESHKUMAR PATEL | 9712574225 | Engineer – High Rise | New | 08/01/2026 | |
| 156 | 001ERH10012610190 | VISHAL SURESHBHAI PRAJAPATI | 8238636300 | Engineer – High Rise | New | 10/01/2026 | |
| 157 | 001ERH11012610191 | RUSHIL BHOLIDAS PRAJAPATI | 7621831995 | Engineer – High Rise | New | 11/01/2026 | |
| 158 | 001ERH18012610192 | KRUNAL PRAKASHBHAI SOLANKI | 7990148723 | Engineer – High Rise | New | 18/01/2026 | |
| 159 | 001ERL18012610193 | rajesh ambalal panchal | 9898880581 | Engineer – Low Rise | New | 18/01/2026 | |
| 160 | 001ERL19012610194 | Dharmeshkumar Bharatbhai Prajapati | 9157014664 | Engineer – Low Rise | New | 19/01/2026 | |
| 161 | 001ERH19012610195 | mo ibrahim mo yunus vadodarawala | 9898261632 | Engineer – High Rise | New | 19/01/2026 | |
| 162 | 001ERL21012610196 | MUKESHKUMAR DEVACHANDBHAI MEVADA | 9879536046 | Engineer – Low Rise | New | 21/01/2026 | |
| 163 | 001ERH22012610197 | moxit manishkumar shah | 9510248403 | Engineer – High Rise | New | 22/01/2026 | |
| 164 | 001ERH24012610198 | LALJIBHAI KANJIBHAI PARMAR | 7574840047 | Engineer – High Rise | New | 24/01/2026 | |
| 165 | 001ERL25012610199 | HARMESH BHANUBHAI PATEL | 8849471008 | Engineer – Low Rise | New | 25/01/2026 | |
| 166 | 001ERH26012610200 | HARDIK ARVINDBHAI DHORAJIYA | 7600306682 | Engineer – High Rise | New | 26/01/2026 | |
| 167 | 001ERH27012610201 | HETAL KANAIYALAL SHAH | 9727705986 | Engineer – High Rise | New | 27/01/2026 | |
| 168 | 001ERH28012610202 | MAYUR TUSHARBHAI UPADHYAY | 9898084898 | Engineer – High Rise | New | 28/01/2026 | |
| 169 | 001ERH28012610203 | PRAFUL ISHVARBHAI VANKAR | 9978181244 | Engineer – High Rise | New | 28/01/2026 | |
| 170 | 001ERH29012610204 | ANILKUMAR NARSHIBHAI GHORI | 7622005154 | Engineer – High Rise | New | 29/01/2026 | |
| 171 | 001ERH29012610205 | PARTH PRAKASHKUMAR PATEL | 7016337972 | Engineer – High Rise | New | 29/01/2026 | |
| 172 | 001ERL31012610206 | MEET DINESHBHAI PATEL | 9427268373 | Engineer – Low Rise | New | 31/01/2026 | |
| 173 | 001ERH31012610207 | BHAVESHKUMAR DASHRATBHAI PATEL | 9998736218 | Engineer – High Rise | New | 31/01/2026 | |
| 174 | 001ERH01022610208 | HIREN PRAKASHBHAI LIMBACHIYA | 8303333393 | Engineer – High Rise | New | 01/02/2026 | |
| 175 | 001ERH01022610209 | JAYANTKUMAR DINKERRAY RAVAL | 9426709134 | Engineer – High Rise | New | 01/02/2026 | |
| 176 | 001ERH02022610210 | SARTH RAMESHBHAI ANTALA | 9978912228 | Engineer – High Rise | New | 02/02/2026 | |

| | | | | | | |
|-----|-------------------|----------------------------------|------------|----------------------|-----|------------|
| 177 | 001ERH02022610211 | JIGARKUMAR AJAYKUMAR PATEL | 7383871327 | Engineer – High Rise | New | 02/02/2026 |
| 178 | 001ERH03022610212 | JAY DARSHANKUMAR PATEL | 9723262454 | Engineer – High Rise | New | 03/02/2026 |
| 179 | 001ERH03022610213 | CHIRAG RAMESHBHAI PATEL | 8000654808 | Engineer – High Rise | New | 03/02/2026 |
| 180 | 001ERH03022610214 | JAYKUMAR RAJANIKANT PATEL | 9898507699 | Engineer – High Rise | New | 03/02/2026 |
| 181 | 001ERH03022610215 | KRUNAL NATUBHAI PATEL | 8866559515 | Engineer – High Rise | New | 03/02/2026 |
| 182 | 001ERH03022610216 | HARDIK GIRISHBHAI THAKKAR | 9825512473 | Engineer – High Rise | New | 03/02/2026 |
| 183 | 001ERH03022610217 | NIRMAL RATANSHIBHAI PATEL | 7383933598 | Engineer – High Rise | New | 03/02/2026 |
| 184 | 001ERL05022610218 | MUJIBURREHMAN YUSUFMIYA PATNI | 9825038360 | Engineer – Low Rise | New | 05/02/2026 |
| 185 | 001ERH05022610219 | JAYESH JASHWANTLAL SHAH | 9825055578 | Engineer – High Rise | New | 05/02/2026 |
| 186 | 001ERH08022610220 | ASIM SUNDERLAL SHAH | 9998289219 | Engineer – High Rise | New | 08/02/2026 |
| 187 | 001ERH09022610221 | KalpeshKUMAR Hasmukhlal Shah | 9727705986 | Engineer – High Rise | New | 09/02/2026 |
| 188 | 001ERL10022610222 | SHAILESHKUMAR GOBARBHAI KOTADIYA | 9725261678 | Engineer – Low Rise | New | 10/02/2026 |
| 189 | 001ERL15022610223 | PARTH MANSUKHBHAI MISTRI | 9574021444 | Engineer – Low Rise | New | 15/02/2026 |
| 190 | 001ERH17022610224 | VIVEK PRAHLADBHAI PATEL | 9825000658 | Engineer – High Rise | New | 17/02/2026 |
| 191 | 001ERH17022610225 | HARSHIL VINUBHAI RAMANI | 7874498959 | Engineer – High Rise | New | 17/02/2026 |
| 192 | 001ERH17022610226 | KAMMARALI VAZIRALI MOMIN | 8732975361 | Engineer – High Rise | New | 17/02/2026 |
| 193 | 001ERH18022610227 | PARTH AROONKUMAR RAVAL | 8866317221 | Engineer – High Rise | New | 18/02/2026 |
| 194 | 001ERH18022610228 | SHUBHAMBHAI BHAILALBHAI PATEL | 9737026525 | Engineer – High Rise | New | 18/02/2026 |
| 195 | 001ERH19022610229 | SUMIT ASHOKBHAI PATEL | 9924141435 | Engineer – High Rise | New | 19/02/2026 |
| 196 | 001ERH22022610230 | DAVIKKUMAR VASANTBHAI PATEL | 7984841644 | Engineer – High Rise | New | 22/02/2026 |
| 197 | 001ERH22022610231 | Anil Mavjibhai solanki | 8460090327 | Engineer – High Rise | New | 22/02/2026 |
| 198 | 001ERL23022610232 | SHRIKANT PRAVINBHAI PATEL | 9714383503 | Engineer – Low Rise | New | 23/02/2026 |
| 199 | 001ERH24022610233 | SHAILESHKUMAR RAMJIBHAI SONGRA | 8000669791 | Engineer – High Rise | New | 24/02/2026 |
| 200 | 001ERL26022610234 | JAY RAVINDRABHAI DAVE | 9925035473 | Engineer – Low Rise | New | 26/02/2026 |
| 201 | 001ERH28022610235 | AEJAZ MOHAMEDHUSSAIN PUTHAWALA | 9825028698 | Engineer – High Rise | New | 28/02/2026 |
| 202 | 001ERH03032610236 | somil mustakbhai kodiya | 9033151297 | Engineer – High Rise | New | 03/03/2026 |
| 203 | 001ERL04032610237 | PINKALKUMAR RAJESHBHAI PATEL | 9898093920 | Engineer – Low Rise | New | 04/03/2026 |
| 204 | 001ERH05032610238 | SNEHAL BIPINCHANDRA MODI | 9327079821 | Engineer – High Rise | New | 05/03/2026 |
| 205 | 001ERH07032610239 | CHIRAG RAMCHANDRABHAI MISTRY | 9662551932 | Engineer – High Rise | New | 07/03/2026 |
| 206 | 001ERH07032610240 | YASH PRAVINBHAI MISTRY | 9574252632 | Engineer – High Rise | New | 07/03/2026 |
| 207 | 001ERL07032610241 | KIRANBEN VILESHBHAI PATEL | 9428115337 | Engineer – Low Rise | New | 07/03/2026 |
| 208 | 001ERH09032610242 | JAIMIN KANUBHAI PATEL | 9427065061 | Engineer – High Rise | New | 09/03/2026 |
| 209 | 001ERH09032610243 | HIRENBHAI BAKULBHAI MERJA | 9428329307 | Engineer – High Rise | New | 09/03/2026 |
| 210 | 001ERH09032610244 | AKASH SNEHAL SHAH | 9426758282 | Engineer – High Rise | New | 09/03/2026 |
| 211 | 001ERH09032610245 | KandarpKUMAR Narendrakumar Bhatt | 8866143290 | Engineer – High Rise | New | 09/03/2026 |
| 212 | 001ERH10032610246 | ABHISHEK KANAIALAL KOSHTI | 8000104026 | Engineer – High Rise | New | 10/03/2026 |
| 213 | 001ERL12032610247 | VIPULKUMAR MADHAVLAL PATEL | 9727283017 | Engineer – Low Rise | New | 12/03/2026 |
| 214 | 001ERL12032610248 | PRAFUL KANTILAL SHAH | 9925136752 | Engineer – Low Rise | New | 12/03/2026 |
| 215 | 001ERH15032610249 | JITENDRA GANPATBHAI PATEL | 9327513480 | Engineer – High Rise | New | 15/03/2026 |
| 216 | 001ERH18032610250 | PRAVINCHANDRA KHIMABHAI SONDRVA | 8128987350 | Engineer – High Rise | New | 18/03/2026 |
| 217 | 001ERL18032610251 | VINAY NAVINCHANDRA TRIVEDI | 7405104012 | Engineer – Low Rise | New | 18/03/2026 |
| 218 | 001ERH19032610252 | TARANGKUMAR RASIKLAL JETHVA | 9824830851 | Engineer – High Rise | New | 19/03/2026 |
| 219 | 001ERH21032610253 | VIKASH GOPALBHAI PARIKH | 8347910587 | Engineer – High Rise | New | 21/03/2026 |
| 220 | 001ERH21032610254 | USHMA HARDIK SHAH | 8140323070 | Engineer – High Rise | New | 21/03/2026 |
| 221 | 001ERH21032610255 | SANI RAKESHKUMAR PATEL | 9712985236 | Engineer – High Rise | New | 21/03/2026 |

| | | | | | | | |
|-----|-------------------|--------------------------------------|------------|----------------------|-----|------------|-------------------|
| 222 | 001ERL21032610256 | RipaKUMAR Shashikant Patel | 9099017630 | Engineer – Low Rise | New | 21/03/2026 | |
| 223 | 001ERL21032610257 | ANKIT NARESHBHAI ADIYECHA | 8511623927 | Engineer – Low Rise | New | 21/03/2026 | |
| 224 | 001ERL22032610258 | KAUSHIK KHUSHALDAS TANK | 9825235185 | Engineer – Low Rise | New | 22/03/2026 | |
| 225 | 001ERH24032610259 | YASHKUMAR RAJESHBHAI DESAI | 9979222323 | Engineer – High Rise | New | 24/03/2026 | |
| 226 | 001ERL24032610260 | Chandresh Maheshbhai ChaWda | 9537555751 | Engineer – Low Rise | New | 24/03/2026 | |
| 227 | 001ERH25032610261 | HIREN NATVARLAL PATEL | 9106677960 | Engineer – High Rise | New | 25/03/2026 | |
| 228 | 001ERH25032610262 | AJAY GOPALBHAI PATEL | 9099929025 | Engineer – High Rise | New | 25/03/2026 | |
| 229 | 001ERL26032610263 | CHINTAN JITENDRA CHOKSHI | 9925138398 | Engineer – Low Rise | New | 26/03/2026 | |
| 230 | 001ERH27032610264 | HITESHBHAI RAMBHAI KAMANI | 9924336452 | Engineer – High Rise | New | 27/03/2026 | |
| 231 | 001ERL31032610265 | PARAG RAMESHCHANDRA AGRAWAL | 9824652182 | Engineer – Low Rise | New | 31/03/2026 | |
| 232 | 001ERL01042610266 | SANKET HIMMATHBHAI HIRANI | 7574039100 | Engineer – Low Rise | New | 01/04/2026 | |
| 233 | 001ERL05042610267 | shakilahmed aiyubbaig mirza | 9428806269 | Engineer – Low Rise | New | 05/04/2026 | |
| 234 | 001ERL07042610268 | RUPESH SURYAKANT CHOKSHI | 9825011320 | Engineer – Low Rise | New | 07/04/2026 | |
| 235 | 001ERH07042610269 | maulik rasikbhai pethani | 9879537186 | Engineer – High Rise | New | 07/04/2026 | |
| 236 | 001ERH07042610270 | DigvijaY Gajendrasinh Zala | 9909579797 | Engineer – High Rise | New | 07/04/2026 | |
| 237 | 001ERH08042610271 | JAY RAMESHCHANDRA AASODARIYA | 7016449943 | Engineer – High Rise | New | 08/04/2026 | |
| 238 | 001ERH11042610272 | VIRAT RAMANIKLAL PATEL | 9016353619 | Engineer – High Rise | New | 11/04/2026 | |
| 239 | 001ERH12042610273 | SHAILESHKUMAR MANIBHAI PATEL | 9879510274 | Engineer – High Rise | New | 12/04/2026 | |
| 240 | 001ERL14042610274 | VISHAL ASHVINBHAI PATEL | 9173871853 | Engineer – Low Rise | New | 14/04/2026 | |
| 241 | 001ERL15042610275 | MOHSINBEG SARIFBEG MIRZA | 9998572503 | Engineer – Low Rise | New | 15/04/2026 | |
| 242 | 001ERH20042610276 | SUBHASH LALDHARI CHAUDHARY | 9924444305 | Engineer – High Rise | New | 20/04/2026 | |
| 243 | 001ERH25042610277 | PRATIKKUMAR MAHESHBHAI MEWADA | 8460297473 | Engineer – High Rise | New | 25/04/2026 | |
| 244 | 001ERL25042610278 | PURNESH PRAVINCHANDRA JADAV | 9099987918 | Engineer – Low Rise | New | 25/04/2026 | |
| 245 | 001ERH25042610279 | MANISH RAGHAVBHAI VATALIYA | 9974756463 | Engineer – High Rise | New | 25/04/2026 | |
| 246 | 001ERL28042610280 | MAYANKKUMAR RATILAL SHAH | 9824553299 | Engineer – Low Rise | New | 28/04/2026 | |
| 247 | 001ERH28042610281 | MITESH DILIPKUMAR MISTRY | 9879813469 | Engineer – High Rise | New | 28/04/2026 | |
| 248 | 001ERH11052610282 | ABHISHEKKUMAR KANAIYALAL PATEL | 7405309983 | Engineer – High Rise | New | 11/05/2026 | |
| 249 | 001ERH11052610283 | NIRAV PANKAJKUMAR SHAH | 7984145691 | Engineer – High Rise | New | 11/05/2026 | 001ERH11052610284 |
| 250 | 001ERH11052610285 | URVISH KAMLESHBHAI SAVALIYA | 9909150940 | Engineer – High Rise | New | 11/05/2026 | |
| 251 | 001ERH23052610286 | AJAY AMRITLAL SONI | 9825019713 | Engineer – High Rise | New | 23/05/2026 | |
| 252 | 001ERL24052610287 | DIVYESH SUDHIRKUMAR TRIVEDI | 9925022150 | Engineer – Low Rise | New | 24/05/2026 | |
| 253 | 001ERL02062610288 | Rajesh Arvindbhai Panchal | 9824923431 | Engineer – Low Rise | New | 02/06/2026 | |
| 254 | 001ERL03062610289 | SANJAY NANDUBHAI PATEL | 9898081911 | Engineer – Low Rise | New | 03/06/2026 | |
| 255 | 001ERL03062610290 | SUKETU BHARATKUMAR MODI | 9898123456 | Engineer – Low Rise | New | 03/06/2026 | |
| 256 | 001ERH08062610291 | Manthankumar Pravinchandra Radadia | 9724158590 | Engineer – High Rise | New | 08/06/2026 | |
| 257 | 001ERL09062610292 | MUKESHKUMAR MAGANLAL CHAUHAN | 9909905817 | Engineer – Low Rise | New | 09/06/2026 | |
| 258 | 001ERL17062610293 | PRAVINBHAI PARSHOTTAMBHAI VADODARIYA | 9909942224 | Engineer – Low Rise | New | 17/06/2026 | |
| 259 | 001ERH17062610294 | TUSHAR MAHESHBHAI VADODARIYA | 9925047840 | Engineer – High Rise | New | 17/06/2026 | |
| 260 | 001ERL18062610295 | MANSI SAJAL RANA | 8140222053 | Engineer – Low Rise | New | 18/06/2026 | |
| 261 | 001ERH18062610296 | NARENDRA SOMNATH GAJJAR | 9904515186 | Engineer – High Rise | New | 18/06/2026 | |
| 262 | 001ERH20062610297 | DINABEN VIJAYKUMAR SHAH | 9825064169 | Engineer – High Rise | New | 20/06/2026 | |
| 263 | 001ERL21062610298 | ASHOKKUMAR NARAYANBHAI MALI | 9099065163 | Engineer – Low Rise | New | 21/06/2026 | |
| 264 | 001ERL21062610299 | BHAVIKBHAI NARENDRABHAI PATEL | 9925526381 | Engineer – Low Rise | New | 21/06/2026 | |
| 265 | 001ERH21062610300 | RAJESH CHINUBHAI SHAH | 9825044981 | Engineer – High Rise | New | 21/06/2026 | |
| 266 | 001ERL22062610301 | ANIL HARGOVINDBHAI MISTRY | 9979853784 | Engineer – Low Rise | New | 22/06/2026 | |

| | | | | | | |
|-----|-------------------|------------------------------------|------------|----------------------|-----|------------|
| 267 | 001ERH22062610302 | PARAG VIPINBHAI SHAH | 9376102041 | Engineer – High Rise | New | 22/06/2026 |
| 268 | 001ERH23062610303 | Dilipkumar Pirabhai Padhar | 7622931731 | Engineer – High Rise | New | 23/06/2026 |
| 269 | 001ERH25062610304 | KOMAL MIHIR PATEL | 9825136759 | Engineer – High Rise | New | 25/06/2026 |
| 270 | 001ERL27062610305 | NARENDRAKUMAR SOMABHAI PATEL | 9825848465 | Engineer – Low Rise | New | 27/06/2026 |
| 271 | 001ERL28062610306 | BHAVIK NARENDRABHAI PATEL | 9825035749 | Engineer – Low Rise | New | 28/06/2026 |
| 272 | 001ERH29062610307 | Vijay Keshubhai Oedra | 9722200887 | Engineer – High Rise | New | 29/06/2026 |
| 273 | 001ERL29062610308 | NAVINKUMAR RANCHHODBHAI PATEL | 9898403548 | Engineer – Low Rise | New | 29/06/2026 |
| 274 | 001ERH30062610309 | ANKUR BIPINCHANDRA SHETH | 9825100320 | Engineer – High Rise | New | 30/06/2026 |
| 275 | 001ERL01072610310 | VISHAL DASHARATHBHAI PRAJAPATI | 9879457156 | Engineer – Low Rise | New | 01/07/2026 |
| 276 | 001ERH02072610311 | MONAL PRITAMBHAI RAUT | 7436076666 | Engineer – High Rise | New | 02/07/2026 |
| 277 | 001ERH04072610312 | DHARMESH DEVENDRAKUMAR CHANDNANI | 9924455166 | Engineer – High Rise | New | 04/07/2026 |
| 278 | 001ERL05072610313 | NUPUR VATSAL PATEL | 9428116506 | Engineer – Low Rise | New | 05/07/2026 |
| 279 | 001ERL05072610314 | SNEHAL KHATAV VED | 9426077093 | Engineer – Low Rise | New | 05/07/2026 |
| 280 | 001ERL05072610315 | BHARATKUMAR SANTKISHOR THAKOR | 9824687705 | Engineer – Low Rise | New | 05/07/2026 |
| 281 | 001ERH07072610316 | DHIREN BABULAL PATEL | 9624790065 | Engineer – High Rise | New | 07/07/2026 |
| 282 | 001ERH08072610317 | YASH MAHESHBHAI PATEL | 8000888725 | Engineer – High Rise | New | 08/07/2026 |
| 283 | 001ERH08072610318 | MOHAN BHAGWATPRASAD AGRAWAL | 9825013595 | Engineer – High Rise | New | 08/07/2026 |
| 284 | 001ERL08072610319 | PRITESH BHANUBHAI PATEL | 9377747237 | Engineer – Low Rise | New | 08/07/2026 |
| 285 | 001ERH09072610320 | ANIKET BHARATBHAI JANSARI | 9104054269 | Engineer – High Rise | New | 09/07/2026 |
| 286 | 001ERH15072610321 | KAMAL HARIKRISHNABHAI ANANDJIVALA | 9099633339 | Engineer – High Rise | New | 15/07/2026 |
| 287 | 001ERH16072610322 | TEJASKUMAR RAJENDRABHAI PATEL | 8140776758 | Engineer – High Rise | New | 16/07/2026 |
| 288 | 001ERH17072610323 | AMRUTBHAI HARGOVANDAS PATEL | 9825006842 | Engineer – High Rise | New | 17/07/2026 |
| 289 | 001ERH18072610324 | KRUNAL JAYANTIBHAI PRAJAPATI | 7046935909 | Engineer – High Rise | New | 18/07/2026 |
| 290 | 001ERH18072610325 | DARSHAN BHUPENDRAKUMAR SHAH | 8000992817 | Engineer – High Rise | New | 18/07/2026 |
| 291 | 001ERH18072610326 | PRAVIN RANCHHODLAL SHAH | 9825006954 | Engineer – High Rise | New | 18/07/2026 |
| 292 | 001ERL18072610327 | HARESHKUMAR HASMUKHRAJ SHAH | 9426082040 | Engineer – Low Rise | New | 18/07/2026 |
| 293 | 001ERH18072610328 | PARTH ATULBHAI SHAH | 9979936360 | Engineer – High Rise | New | 18/07/2026 |
| 294 | 001ERH27072610329 | dhruvKUMAR shaileshbhai patel | 9824060085 | Engineer – High Rise | New | 27/07/2026 |
| 295 | 001ERH27072610330 | JAYDIPKUMAR KANUBHAI HIRAPARA | 9898701649 | Engineer – High Rise | New | 27/07/2026 |
| 296 | 001ERH28072610331 | Baiju Sunilkumar Desai | 9727705986 | Engineer – High Rise | New | 28/07/2026 |
| 297 | 001ERH28072610332 | NikunjKUMAR Harshadbhai Patel | 8780876808 | Engineer – High Rise | New | 28/07/2026 |
| 298 | 001ERH29072610333 | JANAKIBEN PRAGNESHKUMAR SOLANKI | 7622877573 | Engineer – High Rise | New | 29/07/2026 |
| 299 | 001ERL30072610334 | KRUNAL JITENDRAKUMAR SOLANKI | 9624097386 | Engineer – Low Rise | New | 30/07/2026 |
| 300 | 001ERL30072610335 | RAMESHKUMAR BHIKHABHAI JADAV | 7600010585 | Engineer – Low Rise | New | 30/07/2026 |
| 301 | 001ERH01082610336 | DIPAK JIVANLAL PATEL | 9725061636 | Engineer – High Rise | New | 01/08/2026 |
| 302 | 001ERH01082610337 | Kush Dharmeshbhai Patel | 9574683611 | Engineer – High Rise | New | 01/08/2026 |
| 303 | 001ERH02082610338 | JAIMIN RAJENDRAKUMAR PATEL | 8866103231 | Engineer – High Rise | New | 02/08/2026 |
| 304 | 001ERH02082610339 | JIGNESHKUMAR GIRDHARBHAI PANSERIYA | 7069053207 | Engineer – High Rise | New | 02/08/2026 |
| 305 | 001ERL03082610340 | jignesh chandrakant patel | 9727705986 | Engineer – Low Rise | New | 03/08/2026 |
| 306 | 001ERH04082610341 | GIRISH HIRDARAM DHANWANI | 9898440046 | Engineer – High Rise | New | 04/08/2026 |
| 307 | 001ERH04082610342 | SURAJKUMAR DHIRUBHAI PATEL | 9173451123 | Engineer – High Rise | New | 04/08/2026 |
| 308 | 001ERH05082610343 | RAJENDRAKUMAR KANTILAL PATEL | 9428413277 | Engineer – High Rise | New | 05/08/2026 |
| 309 | 001ERH06082610344 | Bipinkumar Jayantilal Sanghavi | 9824313120 | Engineer – High Rise | New | 06/08/2026 |
| 310 | 001ERL09082610345 | HARDIK BABULAL MISTRY | 9082052695 | Engineer – Low Rise | New | 09/08/2026 |
| 311 | 001ERH09082610346 | UMESH DEVKISHAN BHUTADA | 9004136789 | Engineer – High Rise | New | 09/08/2026 |

| | | | | | | | |
|-----|-------------------|---------------------------------|------------|----------------------|-----|------------|-------------------|
| 312 | 001ERH10082610347 | NIYATI KETUL PATEL | 9879068090 | Engineer – High Rise | New | 10/08/2026 | |
| 313 | 001ERH10082610348 | KEVAL RAMENDRABHAI PARIKH | 9824015570 | Engineer – High Rise | New | 10/08/2026 | |
| 314 | 001ERH10082610349 | ANAL KUMARPAL BHIMANI | 8460861285 | Engineer – High Rise | New | 10/08/2026 | |
| 315 | 001ERH11082610350 | GaUrang PravinkUMAR Bhavsar | 9825346541 | Engineer – High Rise | New | 11/08/2026 | |
| 316 | 001ERH11082610351 | Rutu Hiren Patel | 9687666598 | Engineer – High Rise | New | 11/08/2026 | |
| 317 | 001ERL11082610352 | ASHVINKUMAR DHANJIBHAI GAJJAR | 9426406626 | Engineer – Low Rise | New | 11/08/2026 | |
| 318 | 001ERH12082610353 | ROMILKUMAR JAYNTIBHAI PATEL | 9825048651 | Engineer – High Rise | New | 12/08/2026 | |
| 319 | 001ERL12082610354 | HIREN PRAMUKHBHAI PATEL | 9825066598 | Engineer – Low Rise | New | 12/08/2026 | |
| 320 | 001ERH12082610355 | Sarang Sanjaybhai Jain | 9574322220 | Engineer – High Rise | New | 12/08/2026 | |
| 321 | 001ERH12082610356 | NISHANT PIYUSHBHAI PATEL | 9426176067 | Engineer – High Rise | New | 12/08/2026 | |
| 322 | 001ERH12082610357 | BIRAL SURESHBHA PATEL | 8730058292 | Engineer – High Rise | New | 12/08/2026 | |
| 323 | 001ERL13082610358 | YOGESHKUMAR CHANDULAL PATEL | 9825702291 | Engineer – Low Rise | New | 13/08/2026 | |
| 324 | 001ERL17082610359 | NRUPESH VIPINBHA SHAH | 9879792514 | Engineer – Low Rise | New | 17/08/2026 | |
| 325 | 001ERH17082610360 | CHINTANKUMAR RAJESHBHAI PANCHAL | 9979171656 | Engineer – High Rise | New | 17/08/2026 | |
| 326 | 001ERL18082610361 | girishKUMAR dashrathbhai patel | 9924008383 | Engineer – Low Rise | New | 18/08/2026 | |
| 327 | 001ERH19082610362 | KETANKUMAR RAMESHBHAI PRAJAPATI | 9925827141 | Engineer – High Rise | New | 19/08/2026 | |
| 328 | 001ERH20082610363 | ALPESHKUMAR CHIMANBHA PATEL | 9327003846 | Engineer – High Rise | New | 20/08/2026 | |
| 329 | 001ERH21082610364 | ARVINDKUMAR AMRITLAL SHARMA | 9408101098 | Engineer – High Rise | New | 21/08/2026 | |
| 330 | 001ERH22082610365 | JAINAM SAMIRKUMAR SHAH | 8401079320 | Engineer – High Rise | New | 22/08/2026 | |
| 331 | 001ERH22082610366 | Akashkumar Pankajbhai Patel | 7567402834 | Engineer – High Rise | New | 22/08/2026 | |
| 332 | 001ERL26082610367 | BARKATALI BAHADURALI NARSIDANI | 9825047312 | Engineer – Low Rise | New | 26/08/2026 | |
| 333 | 001ERH30082610368 | JAYDEEP BHARATBHA BHAVNAGARIYA | 9824396978 | Engineer – High Rise | New | 30/08/2026 | |
| 334 | 001ERH30082610369 | CHETANKUMAR VISHNUBHA PATEL | 9081443330 | Engineer – High Rise | New | 30/08/2026 | |
| 335 | 001ERL30082610370 | DIPAKKUMAR ARVINDBHAI PATEL | 9825014007 | Engineer – Low Rise | New | 30/08/2026 | 001ERL30082610371 |
| 336 | 001ERH30082610372 | RAJ KANUBHAI PATEL | 7600820489 | Engineer – High Rise | New | 30/08/2026 | |
| 337 | 001ERH31082610373 | SAJIDHUSEN MAHEBOOBMIYA SHAIKH | 9662626011 | Engineer – High Rise | New | 31/08/2026 | |
| 338 | 001ERH31082610374 | YASH DINESHBHAI PATEL | 9898251167 | Engineer – High Rise | New | 31/08/2026 | |
| 339 | 001ERL31082610375 | APURV BABULAL JOSHI | 8401785868 | Engineer – Low Rise | New | 31/08/2026 | |
| 340 | 001ERH31082610376 | FAISALALAM INTEKHABALAM SHAIKH | 9327601557 | Engineer – High Rise | New | 31/08/2026 | |
| 341 | 001ERH01092610377 | YASH PRASHANTBHA MEHTA | 8734007175 | Engineer – High Rise | New | 01/09/2026 | |
| 342 | 001ERH02092610378 | PRASIDDKUMAR VIJAYBHA NANERA | 8780620994 | Engineer – High Rise | New | 02/09/2026 | |
| 343 | 001ERL03092610379 | KAUSHIKKUMAR CHANDULAL GAJJAR | 9898818110 | Engineer – Low Rise | New | 03/09/2026 | |
| 344 | 001ERH05092610380 | HITESHKUMAR RAMNIKBHAI PATEL | 9998181989 | Engineer – High Rise | New | 05/09/2026 | |
| 345 | 001ERH05092610381 | VIRAJ RAJENDRABHAI SHAH | 9426301221 | Engineer – High Rise | New | 05/09/2026 | |
| 346 | 001ERH06092610382 | PIYUSH ASHISHBHA GAJJAR | 9712823940 | Engineer – High Rise | New | 06/09/2026 | |
| 347 | 001ERL08092610383 | SUMANBHA SHIVLAL CHAUHAN | 9824329192 | Engineer – Low Rise | New | 08/09/2026 | |
| 348 | 001ERH15092610384 | ALPESHKUMAR NAROTTAMBHA DABHI | 9624468758 | Engineer – High Rise | New | 15/09/2026 | |
| 349 | 001ERH15092610385 | BHUPESHKUMAR NARAYANBHA GAJJAR | 9426376285 | Engineer – High Rise | New | 15/09/2026 | |
| 350 | 001ERH19092610386 | MEET RAJESH PATEL | 9724830280 | Engineer – High Rise | New | 19/09/2026 | |
| 351 | 001ERL19092610387 | SANJAYKUMAR BABUBHA PRAJAPATI | 9081895696 | Engineer – Low Rise | New | 19/09/2026 | |
| 352 | 001ERH21092610388 | RAKSHIT KAMLESHBHA KOSHTI | 7567570675 | Engineer – High Rise | New | 21/09/2026 | |
| 353 | 001ERH21092610389 | KETU MUKUNDKUMAR SHAH | 9429178939 | Engineer – High Rise | New | 21/09/2026 | |
| 354 | 001ERH21092610390 | DIPAKKUMAR TEJABHA DESAI | 9375437387 | Engineer – High Rise | New | 21/09/2026 | |
| 355 | 001ERH24092610391 | KHUSHAL ASHOKBHA PATEL | 9408608375 | Engineer – High Rise | New | 24/09/2026 | |
| 356 | 001ERH24092610392 | HIMANSHU MANOJKUMAR BAVISHI | 9687193885 | Engineer – High Rise | New | 24/09/2026 | |

| | | | | | | |
|-----|-------------------|--------------------------------------|------------|----------------------|-----|------------|
| 357 | 001ERH26092610393 | KARNA RAJESHKUMAR VYAS | 9033944164 | Engineer – High Rise | New | 26/09/2026 |
| 358 | 001ERL27092610394 | JIGARBHAI VINODRAY RATHOD | 9898127170 | Engineer – Low Rise | New | 27/09/2026 |
| 359 | 001ERH27092610395 | Milind Bipinbhai Shyani | 9737990926 | Engineer – High Rise | New | 27/09/2026 |
| 360 | 001ERH27092610396 | BINIT BHARATBHAI SHAH | 8866232641 | Engineer – High Rise | New | 27/09/2026 |
| 361 | 001ERL28092610397 | Jigar Bharatbhai Modi | 9067720440 | Engineer – Low Rise | New | 28/09/2026 |
| 362 | 001ERH28092610398 | AHMED MAJID BAGADIA | 9429893640 | Engineer – High Rise | New | 28/09/2026 |
| 363 | 001ERH28092610399 | CHAMPAKLAL DWARKADAS SHAH | 9427072425 | Engineer – High Rise | New | 28/09/2026 |
| 364 | 001ERH28092610400 | ViralKUMAR Jayendrabhai Patel | 9825063778 | Engineer – High Rise | New | 28/09/2026 |
| 365 | 001ERL28092610401 | ADIL YUNUS BAGADIA | 9825015939 | Engineer – Low Rise | New | 28/09/2026 |
| 366 | 001ERH29092610402 | Ravi Nitinkumar Patel | 8866613860 | Engineer – High Rise | New | 29/09/2026 |
| 367 | 001ERH29092610403 | MIHIR KIRITBHAI MISTRY | 9979324943 | Engineer – High Rise | New | 29/09/2026 |
| 368 | 001ERH29092610404 | SHAILESH POPATLAL KHANDWALA | 9824015917 | Engineer – High Rise | New | 29/09/2026 |
| 369 | 001ERH29092610405 | kalpeshKUMAR Chandulal patel | 8530377737 | Engineer – High Rise | New | 29/09/2026 |
| 370 | 001ERH30092610406 | KIRITKUMAR KANTILAL KAPADIA | 9825633817 | Engineer – High Rise | New | 30/09/2026 |
| 371 | 001ERH01102610407 | JAGAT MANUBHAI PATEL | 7574872558 | Engineer – High Rise | New | 01/10/2026 |
| 372 | 001ERH03102610408 | JAGDISHCHANDRA NARANBHAI PATEL | 9925472612 | Engineer – High Rise | New | 03/10/2026 |
| 373 | 001ERH05102610409 | BhautikCHANDRA DineshCHANDRA Agrawal | 9510304204 | Engineer – High Rise | New | 05/10/2026 |
| 374 | 001ERH06102610410 | MANAN SANJAYKUMAR GURU | 8128261026 | Engineer – High Rise | New | 06/10/2026 |
| 375 | 001ERH07102610411 | SHAISHAVKUMAR MAHESHBHAI PATEL | 8460407509 | Engineer – High Rise | New | 07/10/2026 |
| 376 | 001ERH10102610412 | SAGAR KISHORBHAI SOJITRA | 9662982211 | Engineer – High Rise | New | 10/10/2026 |
| 377 | 001ERL11102610413 | NIKUNJ GOPALBHAI MANDAVIYA | 8530051997 | Engineer – Low Rise | New | 11/10/2026 |
| 378 | 001ERH11102610414 | SHALIN PIYUSHBHAI PATEL | 9737042893 | Engineer – High Rise | New | 11/10/2026 |
| 379 | 001ERH13102610415 | PARTH KRISHNAKANT PATEL | 9924442507 | Engineer – High Rise | New | 13/10/2026 |
| 380 | 001ERH14102610416 | JAY HARSHADBHAI SHAH | 9913596764 | Engineer – High Rise | New | 14/10/2026 |
| 381 | 001ERH15102610417 | KAMLESH HIRALAL VANZA | 9824250298 | Engineer – High Rise | New | 15/10/2026 |
| 382 | 001ERH17102610418 | GEET PRASHANT SHAH | 8141407055 | Engineer – High Rise | New | 17/10/2026 |
| 383 | 001ERH17102610419 | MIHIR HITEN DIXIT | 7878715808 | Engineer – High Rise | New | 17/10/2026 |
| 384 | 001ERH18102610420 | VIJAYKUMAR DASHRATHLAL SHAH | 9825064169 | Engineer – High Rise | New | 18/10/2026 |
| 385 | 001ERH20102610421 | HIREN RAJESHBHAI PATEL | 9979403207 | Engineer – High Rise | New | 20/10/2026 |
| 386 | 001ERH20102610422 | JAYDEEP MAHENDRAKUMAR PATEL | 9662335327 | Engineer – High Rise | New | 20/10/2026 |
| 387 | 001ERH22102610423 | PRANAVKUMAR AMRUTLAL NANDOLA | 9998099404 | Engineer – High Rise | New | 22/10/2026 |
| 388 | 001ERL24102610424 | KALPESHBHAI NARANBHAI DESAI | 9638094037 | Engineer – Low Rise | New | 24/10/2026 |
| 389 | 001ERH26102610425 | Umang Nareshbhai Patel | 9725825630 | Engineer – High Rise | New | 26/10/2026 |
| 390 | 001ERH26102610426 | VIJAYKUMAR BABULAL PATEL | 9601114325 | Engineer – High Rise | New | 26/10/2026 |
| 391 | 001ERH27102610427 | ARJUN BALUBHAI RADA | 9499500091 | Engineer – High Rise | New | 27/10/2026 |
| 392 | 001ERL28102610428 | MANTHAN NILESHKUMAR PATEL | 9898787221 | Engineer – Low Rise | New | 28/10/2026 |
| 393 | 001ERL28102610429 | Pragnesh Jagdishchandra Mahant | 9737704433 | Engineer – Low Rise | New | 28/10/2026 |
| 394 | 001ERH29102610430 | HARSHIT CHETANKUMAR BHAVSAR | 9429404028 | Engineer – High Rise | New | 29/10/2026 |
| 395 | 001ERH29102610431 | BHAVESHKUMAR MAGANBHAI SAKHARELIA | 9924883782 | Engineer – High Rise | New | 29/10/2026 |
| 396 | 001ERH29102610432 | Samkitkumar Haribhai Patel | 9033123328 | Engineer – High Rise | New | 29/10/2026 |
| 397 | 001ERH29102610433 | NARESH MOHANBHAI JADAV | 9825901717 | Engineer – High Rise | New | 29/10/2026 |
| 398 | 001ERH31102610434 | Harshadkumar Rameshbhai Prajapati | 9173735152 | Engineer – High Rise | New | 31/10/2026 |
| 399 | 001ERH31102610435 | KIRAN BHARATBHAI VALA | 8460284246 | Engineer – High Rise | New | 31/10/2026 |
| 400 | 001ERH14112610436 | NILANG PRAVINCHADRA VAIDYA | 7573014402 | Engineer – High Rise | New | 14/11/2026 |
| 401 | 001ERH16112610437 | MAHESHKUMAR MANGALDAS PRABHAKAR | 9825172250 | Engineer – High Rise | New | 16/11/2026 |

| | | | | | | | |
|-----|-------------------|----------------------------------|------------|----------------------|-----|------------|-------------------|
| 402 | 001ERL19112610438 | JIGNESH DINESHCHANDRA SHAH | 9913871333 | Engineer – Low Rise | New | 19/11/2026 | |
| 403 | 001ERH21112610439 | MAULIK SURESHBHA MEHTA | 9897055704 | Engineer – High Rise | New | 21/11/2026 | |
| 404 | 001ERH21112610440 | BRIJESH PUSHKARBHAI SONI | 6359149407 | Engineer – High Rise | New | 21/11/2026 | |
| 405 | 001ERH22112610441 | MOHITBHA JAGDISHBHA PATEL | 9723839568 | Engineer – High Rise | New | 22/11/2026 | |
| 406 | 001ERH22112610442 | KONARCH SUNILKUMAR SHAH | 8320889788 | Engineer – High Rise | New | 22/11/2026 | |
| 407 | 001ERL22112610443 | MOHAMMED JUNED NURUDDIN SHAIKH | 9825532167 | Engineer – Low Rise | New | 22/11/2026 | |
| 408 | 001ERL23112610444 | ROMIL RAMESHBHA PATEL | 9925008732 | Engineer – Low Rise | New | 23/11/2026 | |
| 409 | 001ERH23112610445 | VRAJ HIMANSHUBHA SHAH | 9067633977 | Engineer – High Rise | New | 23/11/2026 | |
| 410 | 001ERH26112610446 | NIRAVKUMAR VISHNUBHA SUTHAR | 8200877514 | Engineer – High Rise | New | 26/11/2026 | |
| 411 | 001ERH03122610447 | allauddin rasulbhai dhuka | 9974260360 | Engineer – High Rise | New | 03/12/2026 | |
| 412 | 001ERH06122610448 | JITENDRAKUMAR AMARATBHA DESAI | 9909640081 | Engineer – High Rise | New | 06/12/2026 | |
| 413 | 001ERL07122610449 | Mayurkumar Rajendrabhai Panchal | 9974902625 | Engineer – Low Rise | New | 07/12/2026 | |
| 414 | 001ERH08122610450 | SOHANLAL VIRARAM CHAUDHARY | 8560013099 | Engineer – High Rise | New | 08/12/2026 | |
| 415 | 001ERH08122610451 | HITESH BHARATBHA RAVAL | 9824329547 | Engineer – High Rise | New | 08/12/2026 | |
| 416 | 001ERH09122610452 | Aditi Jitendrabhai dalia | 8905363110 | Engineer – High Rise | New | 09/12/2026 | |
| 417 | 001ERH13122610453 | HITESH KAMLESH CHAUDHARI | 9909576849 | Engineer – High Rise | New | 13/12/2026 | |
| 418 | 001ERH17122610454 | KANDARP RASIKLAL SHELAT | 9227253447 | Engineer – High Rise | New | 17/12/2026 | |
| 419 | 001ERH19122610455 | DIVYEN ASHOKKUMAR PATEL | 7405869540 | Engineer – High Rise | New | 19/12/2026 | |
| 420 | 001ERL19122610456 | abdulkadar akbErbhai sindhi | 9825329711 | Engineer – Low Rise | New | 19/12/2026 | |
| 421 | 001ERH19122610457 | NAISARGI NRUPENDRA OZA | 9898407997 | Engineer – High Rise | New | 19/12/2026 | |
| 422 | 001ERH20122610458 | NEEL NAYNESHKUMAR PATWA | 9998867687 | Engineer – High Rise | New | 20/12/2026 | |
| 423 | 001ERH20122610459 | MIHIR MAHESHBHA NANDANI | 8320864983 | Engineer – High Rise | New | 20/12/2026 | |
| 424 | 001ERH21122610460 | RAVIKUMAR JAYANTIBHA NAI | 7016464911 | Engineer – High Rise | New | 21/12/2026 | |
| 425 | 001ERH23122610461 | RUSHI ASHVINBHA GAJJAR | 9537633687 | Engineer – High Rise | New | 23/12/2026 | |
| 426 | 001ERH23122610462 | BHAVIKA PURAVKUMAR SUTHAR | 9726537264 | Engineer – High Rise | New | 23/12/2026 | |
| 427 | 001ERH29122610463 | GAURAV JAYESHKUMAR BOSMIA | 9016037256 | Engineer – High Rise | New | 29/12/2026 | |
| 428 | 001ERH29122610464 | KUSH MAHESHBHA PATEL | 9898181525 | Engineer – High Rise | New | 29/12/2026 | |
| 429 | 001ERL31122610465 | PRASHANT ROHITKUMAR SHAH | 9033815436 | Engineer – Low Rise | New | 31/12/2026 | |
| 430 | 001ERL31122610466 | PRAKASHKUMAR ODHAVJI PARMAR | 9909420789 | Engineer – Low Rise | New | 31/12/2026 | |
| 431 | 001ERL04012710467 | URVIBEN MITESHBHA MODI | 8141005444 | Engineer – Low Rise | New | 04/01/2027 | |
| 432 | 001ERL05012710468 | NAGINKUMAR RAMANBHA PATEL | 9420692248 | Engineer – Low Rise | New | 05/01/2027 | |
| 433 | 001ERL05012710469 | kantilal harjivandas mistry | 7016593293 | Engineer – Low Rise | New | 05/01/2027 | |
| 434 | 001ERH05012710470 | DAHVALAL HARGOVANDAS PATEL | 9426549494 | Engineer – High Rise | New | 05/01/2027 | |
| 435 | 001ERH10012710471 | MITESHKUMAR RAMESHBHA PATEL | 9737193441 | Engineer – High Rise | New | 10/01/2027 | |
| 436 | 001ERH11012710472 | Zalak Chhaganbhai Ghadiya | 9737403810 | Engineer – High Rise | New | 11/01/2027 | |
| 437 | 001ERH11012710473 | AMIT ASHOKBHA MAKHECHA | 9773140168 | Engineer – High Rise | New | 11/01/2027 | |
| 438 | 001ERH12012710474 | RAHUL HARSHADBHA PATEL | 8511032035 | Engineer – High Rise | New | 12/01/2027 | |
| 439 | 001ERH17012710475 | DEVARSH HITENDRAKUMAR SONI | 9408748288 | Engineer – High Rise | New | 17/01/2027 | |
| 440 | 001ERL17012710476 | PARAGKUMAR JAGDISHCHANDRA GAJJAR | 7878556764 | Engineer – Low Rise | New | 17/01/2027 | |
| 441 | 001ERH18012710477 | JIGAR SURESHBHA PAREKH | 9904525697 | Engineer – High Rise | New | 18/01/2027 | |
| 442 | 001ERL22012710478 | MOHAMMADFARUK ALIMOHAMMAD DELANI | 7041408191 | Engineer – Low Rise | New | 22/01/2027 | 001ERL22012710479 |
| 443 | 001ERL28012710480 | zahid zakirhussain tanwar | 9167822930 | Engineer – Low Rise | New | 28/01/2027 | |
| 444 | 001ERH28012710481 | GAURANG MAHESHBHA AMIN | 9173848280 | Engineer – High Rise | New | 28/01/2027 | |
| 445 | 001ERH28012710482 | VISHAL DIPAKKUMAR PARMAR | 9722269362 | Engineer – High Rise | New | 28/01/2027 | |
| 446 | 001ERL30012710483 | DEVANGBHA BIPINKUMAR THAKKAR | 9904449410 | Engineer – Low Rise | New | 30/01/2027 | |

| | | | | | | |
|-----|-------------------|-----------------------------------|------------|----------------------|-----|------------|
| 447 | 001ERL30012710484 | KALPESHKUMAR JAYANTILAL PATEL | 9825013503 | Engineer – Low Rise | New | 30/01/2027 |
| 448 | 001ERH01022710485 | SANJAYKUMAR SURESHBHAI PATEL | 9904939352 | Engineer – High Rise | New | 01/02/2027 |
| 449 | 001ERL03022710486 | PRAVINKUMAR VALLABHBHAI NASIT | 9879572175 | Engineer – Low Rise | New | 03/02/2027 |
| 450 | 001ERH09022710487 | KAUSHAL PRAFULBHAI DESAI | 7600063053 | Engineer – High Rise | New | 09/02/2027 |
| 451 | 001ERL09022710488 | PRIYANKAKUMARI CHANDUB VAGHELA | 8487080118 | Engineer – Low Rise | New | 09/02/2027 |
| 452 | 001ERH10022710489 | KANDARP PARESHKUMAR DESAI | 9924088195 | Engineer – High Rise | New | 10/02/2027 |
| 453 | 001ERH10022710490 | KEYUR BALVANTBHAI PRAJAPATI | 9558299982 | Engineer – High Rise | New | 10/02/2027 |
| 454 | 001ERH10022710491 | MAHENDRAKUMAR MAGANLAL SHRIMALI | 9978932464 | Engineer – High Rise | New | 10/02/2027 |
| 455 | 001ERL13022710492 | AGNISHKUMAR VINODBHAI PATEL | 9601570347 | Engineer – Low Rise | New | 13/02/2027 |
| 456 | 001ERH14022710493 | TUSHARBHAI MANOJBHAI MAKWANA | 8849348451 | Engineer – High Rise | New | 14/02/2027 |
| 457 | 001ERL15022710494 | Akshay Anilbhai Patel | 8980008448 | Engineer – Low Rise | New | 15/02/2027 |
| 458 | 001ERH15022710495 | KIRITKUMAR KESHAVLAL PATEL | 9725010255 | Engineer – High Rise | New | 15/02/2027 |
| 459 | 001ERH16022710496 | SACHIN SURESHBHAI PATEL | 9714467950 | Engineer – High Rise | New | 16/02/2027 |
| 460 | 001ERL16022710497 | KALPESHKUMAR HIMMATBHAI PATEL | 8849285796 | Engineer – Low Rise | New | 16/02/2027 |
| 461 | 001ERL17022710498 | CHAITANYA MANVANTRAY RAVAL | 9825609896 | Engineer – Low Rise | New | 17/02/2027 |
| 462 | 001ERH17022710499 | KANAIYALAL HARJIVANDAS PATEL | 9428999197 | Engineer – High Rise | New | 17/02/2027 |
| 463 | 001ERH18022710500 | VISHAL CHANDUBHAI PATEL | 9824498810 | Engineer – High Rise | New | 18/02/2027 |
| 464 | 001ERH18022710501 | SAURABH DINESHCHANDRA PATEL | 8980220880 | Engineer – High Rise | New | 18/02/2027 |
| 465 | 001ERH18022710502 | JAINIK ARVINDBHAI PATEL | 8511912277 | Engineer – High Rise | New | 18/02/2027 |
| 466 | 001ERH20022710503 | MANAN RAMESHCHANDRA SHAH | 9979404097 | Engineer – High Rise | New | 20/02/2027 |
| 467 | 001ERH20022710504 | BHADRAYU DWARKAPRASAD VYASA | 6351958623 | Engineer – High Rise | New | 20/02/2027 |
| 468 | 001ERH24022710505 | MAULIKKUMAR RAMANBHAI PRAJAPATI | 7575003359 | Engineer – High Rise | New | 24/02/2027 |
| 469 | 001ERH04032710506 | PUNIT HARSHAD LAKHANI | 7984954193 | Engineer – High Rise | New | 04/03/2027 |
| 470 | 001ERH04032710507 | HARSHADKUMAR SOMABHAI PATEL | 9825610348 | Engineer – High Rise | New | 04/03/2027 |
| 471 | 001ERH06032710508 | HARSH SUBHASBHAI PANDYA | 9879716084 | Engineer – High Rise | New | 06/03/2027 |
| 472 | 001ERH07032710509 | ANKIT ARVINDBHAI SENJALIYA | 9924656387 | Engineer – High Rise | New | 07/03/2027 |
| 473 | 001ERH09032710510 | SATYA HARIKISHAN PATEL | 8128286464 | Engineer – High Rise | New | 09/03/2027 |
| 474 | 001ERL10032710511 | JAYESHKUMAR AMRUTLAL SHAH | 8469005232 | Engineer – Low Rise | New | 10/03/2027 |
| 475 | 001ERH10032710512 | ARPITKUMAR CHAMPAKLAL PATEL | 9925480323 | Engineer – High Rise | New | 10/03/2027 |
| 476 | 001ERL10032710513 | MAULIK RAMESHBHAI PATEL | 9824025885 | Engineer – Low Rise | New | 10/03/2027 |
| 477 | 001ERL11032710514 | shalin Jitendrakumar Chotaliya | 9016487395 | Engineer – Low Rise | New | 11/03/2027 |
| 478 | 001ERL14032710515 | SUBHASH MADHUBHAI KORAT | 9537655546 | Engineer – Low Rise | New | 14/03/2027 |
| 479 | 001ERH14032710516 | CHINTANKUMAR BHARATBHAI RUDANI | 9978787645 | Engineer – High Rise | New | 14/03/2027 |
| 480 | 001ERH16032710517 | AKSHAYKUMAR RASIKBHAI PANCHAL | 8866063254 | Engineer – High Rise | New | 16/03/2027 |
| 481 | 001ERH16032710518 | MEHULKUMAR BHARATKUMAR BHATT | 9974656175 | Engineer – High Rise | New | 16/03/2027 |
| 482 | 001ERH16032710519 | ATMAN KAUSHAL SHAH | 9712567606 | Engineer – High Rise | New | 16/03/2027 |
| 483 | 001ERH17032710520 | PRAGNESH KANUBHAI PANCHAL | 9825853602 | Engineer – High Rise | New | 17/03/2027 |
| 484 | 001ERH19032710521 | SAVANKUMAR BHIKHABHAI SAVALIYA | 9723403497 | Engineer – High Rise | New | 19/03/2027 |
| 485 | 001ERL19032710522 | RAJDEEPSINH SAHDEVSINH JADEJA | 8980632281 | Engineer – Low Rise | New | 19/03/2027 |
| 486 | 001ERH19032710523 | TEJENDRA GAFURBHAI BHARWAD | 9979988911 | Engineer – High Rise | New | 19/03/2027 |
| 487 | 001ERH20032710524 | VISHVA ARVINDBHAI SATASHIYA | 7016124350 | Engineer – High Rise | New | 20/03/2027 |
| 488 | 001ERH21032710525 | HARESHKUMAR BALDEVBHAI LAKUM | 7405266859 | Engineer – High Rise | New | 21/03/2027 |
| 489 | 001ERH22032710526 | YASH SHAILESHBHAI DHAKAN | 8200847828 | Engineer – High Rise | New | 22/03/2027 |
| 490 | 001ERL23032710527 | NAVINCHANDRA PARMANANDBHAI GAJJAR | 9825034278 | Engineer – Low Rise | New | 23/03/2027 |
| 491 | 001ERH24032710528 | HASAN KUTBIBHAI SABUWALA | 8511898767 | Engineer – High Rise | New | 24/03/2027 |

| | | | | | | |
|-----|-------------------|------------------------------------|------------|----------------------|-----|------------|
| 492 | 001ERH24032710529 | PRAKASH NATVARLAL BRAHMBHATT | 9925032470 | Engineer – High Rise | New | 24/03/2027 |
| 493 | 001ERH27032710530 | PINJALBHAI DHIRUBHAI GAJJAR | 9904563665 | Engineer – High Rise | New | 27/03/2027 |
| 494 | 001ERH27032710531 | DARPAN VIRAMBHAI GAMARA | 8238880023 | Engineer – High Rise | New | 27/03/2027 |
| 495 | 001ERH30032710532 | KRUNAL NAYANKUMAR SHAH | 9227758418 | Engineer – High Rise | New | 30/03/2027 |
| 496 | 001ERH30032710533 | SANJIVKUMAR RAMANLAL SHAH | 9824546108 | Engineer – High Rise | New | 30/03/2027 |
| 497 | 001ERH31032710534 | DEVARSH NITINKUMAR SHAH | 9409115744 | Engineer – High Rise | New | 31/03/2027 |
| 498 | 001ERH01042710535 | PRIYESH ASHOKKUMAR BHAVSAR | 9825847322 | Engineer – High Rise | New | 01/04/2027 |
| 499 | 001ERH04042710536 | RAJ RAJESH KHATRI | 9974807221 | Engineer – High Rise | New | 04/04/2027 |
| 500 | 001ERH05042710537 | RUTUL PARESHKUMAR SHAH | 9879183086 | Engineer – High Rise | New | 05/04/2027 |
| 501 | 001ERH12042710538 | VISHALKUMAR VALLABHBHAI MEKHIYA | 9662667723 | Engineer – High Rise | New | 12/04/2027 |
| 502 | 001ERL17042710539 | KALPESHKUMAR BHARATBHAI PATEL | 9909977221 | Engineer – Low Rise | New | 17/04/2027 |
| 503 | 001ERL17042710540 | NIPULKUMAR MANUBHAI DASADIA | 9429918341 | Engineer – Low Rise | New | 17/04/2027 |
| 504 | 001ERL19042710541 | JAGDISHBHAI BHALABHAI PATEL | 8780559636 | Engineer – Low Rise | New | 19/04/2027 |
| 505 | 001ERH19042710542 | BHARAT MANSUKHBHAI VAISHNAV | 9722974554 | Engineer – High Rise | New | 19/04/2027 |
| 506 | 001ERL25042710543 | JAYESHKUMAR PURUSHOTTAMDAS PATEL | 9106661914 | Engineer – Low Rise | New | 25/04/2027 |
| 507 | 001ERL25042710544 | SAVANKUMAR ASHOKKUMAR SONI | 9974009002 | Engineer – Low Rise | New | 25/04/2027 |
| 508 | 001ERL26042710545 | VIRAL KAPILRAI SHUKLA | 9376127076 | Engineer – Low Rise | New | 26/04/2027 |
| 509 | 001ERH27042710546 | JAY BHAILALBHAI THAKKAR | 9033026456 | Engineer – High Rise | New | 27/04/2027 |
| 510 | 001ERH28042710547 | ABHAS PREMJBHAI PATEL | 9824012632 | Engineer – High Rise | New | 28/04/2027 |
| 511 | 001ERH28042710548 | TEJASBHAI CHETANBHAI PANCHAL | 7016284993 | Engineer – High Rise | New | 28/04/2027 |
| 512 | 001ERL29042710549 | KANTH UMANGBHAI THAKKAR | 9825047736 | Engineer – Low Rise | New | 29/04/2027 |
| 513 | 001ERH29042710550 | MEET GHANSHYAMBHAI PATEL | 9687087101 | Engineer – High Rise | New | 29/04/2027 |
| 514 | 001ERH04052710551 | RAJENDRAKUMAR BABULAL PATEL | 9879209372 | Engineer – High Rise | New | 04/05/2027 |
| 515 | 001ERL04052710552 | JIGNESH SEVANTLAL SHAH | 9825026765 | Engineer – Low Rise | New | 04/05/2027 |
| 516 | 001ERH06052710553 | Jagdishchandra Kalyanjibhai Sonara | 9825061191 | Engineer – High Rise | New | 06/05/2027 |
| 517 | 001ERH06052710554 | VISHVAL PARESHBHAI SONI | 9998244248 | Engineer – High Rise | New | 06/05/2027 |
| 518 | 001ERL06052710555 | NAISHADH KHIMCHAND PADIA | 9825797009 | Engineer – Low Rise | New | 06/05/2027 |
| 519 | 001ERH08052710556 | NITIN BHOGILAL SHAH | 9979483790 | Engineer – High Rise | New | 08/05/2027 |
| 520 | 001ERH09052710557 | SUNILKUMAR GANDALAL PATEL | 9712980547 | Engineer – High Rise | New | 09/05/2027 |
| 521 | 001ERH09052710558 | HARDIK BHARATBHAI CHAUHAN | 8460434335 | Engineer – High Rise | New | 09/05/2027 |
| 522 | 001ERH10052710559 | SAYUJYA SANJIVBHAI PANDYA | 8401604039 | Engineer – High Rise | New | 10/05/2027 |
| 523 | 001ERL10052710560 | RAJENDRAKUMAR POPATLAL NIRMAL | 9879813309 | Engineer – Low Rise | New | 10/05/2027 |
| 524 | 001ERL11052710561 | HAROON FARIDMOHAMMED BALLUWALA | 9824030143 | Engineer – Low Rise | New | 11/05/2027 |
| 525 | 001ERH11052710562 | PRAYAS RAKESHBHAI PATEL | 9825813154 | Engineer – High Rise | New | 11/05/2027 |
| 526 | 001ERH11052710563 | Yash Rajeshbhai Patel | 9726936565 | Engineer – High Rise | New | 11/05/2027 |
| 527 | 001ERL16052710564 | SHOKATALI RAHEMANBHAI AJMERI | 9376582919 | Engineer – Low Rise | New | 16/05/2027 |
| 528 | 001ERH16052710565 | DEEP YOGESHKUMAR PATEL | 9974982040 | Engineer – High Rise | New | 16/05/2027 |
| 529 | 001ERH17052710566 | YASH MUKESHKUMAR VAGHELA | 9998832811 | Engineer – High Rise | New | 17/05/2027 |
| 530 | 001ERH17052710567 | MONIL GOPAL GAJJAR | 9879426330 | Engineer – High Rise | New | 17/05/2027 |
| 531 | 001ERL18052710568 | DILEEPBHAI BABUBHAI VAGHELA | 8238758637 | Engineer – Low Rise | New | 18/05/2027 |
| 532 | 001ERH20052710569 | MAULIKKUMAR GOVINDBHAI PATEL | 9925791650 | Engineer – High Rise | New | 20/05/2027 |
| 533 | 001ERH23052710570 | RAVIKUMAR PRAKASHBHAI MOTKA | 8866696444 | Engineer – High Rise | New | 23/05/2027 |
| 534 | 001ERL24052710571 | JAYNIL PRAFULBHAI SUTHAR | 9898194245 | Engineer – Low Rise | New | 24/05/2027 |
| 535 | 001ERH26052710572 | BANSI RAJENDRAKUMAR PATEL | 9998979550 | Engineer – High Rise | New | 26/05/2027 |
| 536 | 001ERH26052710573 | BHAVIN SAVAJIBHAI PATEL | 9825685236 | Engineer – High Rise | New | 26/05/2027 |

| | | | | | | |
|-----|-------------------|----------------------------------|------------|----------------------|-------|------------|
| 537 | 001ERH26052710574 | AKASH SHARADBHAI DESAI | 9824042432 | Engineer – High Rise | New | 26/05/2027 |
| 538 | 001ERH29052710575 | PARTH NITINKUMAR PATEL | 9727776792 | Engineer – High Rise | New | 29/05/2027 |
| 539 | 001ERH29052710576 | DHAVALKUMAR KIRITKUMAR SUTHAR | 9925022517 | Engineer – High Rise | New | 29/05/2027 |
| 540 | 001ERL31052710577 | vimalkumar laxmanbhai dariji | 9638546501 | Engineer – Low Rise | New | 31/05/2027 |
| 541 | 001ERL31052710578 | PARESH CHINUBHAI SHAH | 9879010053 | Engineer – Low Rise | New | 31/05/2027 |
| 542 | 001ERH01062710579 | anand mahendrabhai mahendra | 9426514015 | Engineer – High Rise | New | 01/06/2027 |
| 543 | 001ERH09062710580 | DHWANI BHARGAV PATEL | 9033980738 | Engineer – High Rise | New | 09/06/2027 |
| 544 | 001ERH09062710581 | HARDIK NARENDRAKUMAR SHAH | 9376190010 | Engineer – High Rise | New | 09/06/2027 |
| 545 | 001ERH16062710582 | VATSAL SURYAKANT PATEL | 9825063115 | Engineer – High Rise | New | 16/06/2027 |
| 546 | 001ERH17062710583 | JHANVI ANILKUMAR SINGH | 8401271737 | Engineer – High Rise | New | 17/06/2027 |
| 547 | 001ERL17062710584 | JIGNESH JAGDISHKUMAR PATEL | 9825229282 | Engineer – Low Rise | New | 17/06/2027 |
| 548 | 001ERH17062710585 | RAVI GAUTAMKUMAR DALAL | 9426551867 | Engineer – High Rise | New | 17/06/2027 |
| 549 | 001ERH17062710586 | PARTH RAMESHBHAI HADIYA | 9429540194 | Engineer – High Rise | New | 17/06/2027 |
| 550 | 001ERH20062710587 | DHRUV PANKAJKUMAR PATEL | 9712237052 | Engineer – High Rise | New | 20/06/2027 |
| 551 | 001ERL22062710588 | AMITKUMAR PRAKASHCHANDRA RAVAL | 9979285084 | Engineer – Low Rise | New | 22/06/2027 |
| 552 | 001ERH22062710589 | CHAMPAKBHAI NATVARBHAI PANCHAL | 9925170652 | Engineer – High Rise | New | 22/06/2027 |
| 553 | 001ERH23062710590 | Dipak Jamnadas Sanghavi | 9328148866 | Engineer – High Rise | New | 23/06/2027 |
| 554 | 001ERH24062710591 | JAYESH OMPRAKASHBHAI GODIYA | 8469218071 | Engineer – High Rise | New | 24/06/2027 |
| 555 | 001ERH27062710592 | SMIT SUMANBHAI PATEL | 9909969297 | Engineer – High Rise | New | 27/06/2027 |
| 556 | 001ERH28062710593 | PATHIK ARVINDBHAI THAKKAR | 9173024828 | Engineer – High Rise | New | 28/06/2027 |
| 557 | 001ERH28062710594 | NIRAVKUMAR JITENDRAKUMAR PATEL | 9033890651 | Engineer – High Rise | New | 28/06/2027 |
| 558 | 001ERH29062710595 | SHIVAM MAULIKBHAI PATEL | 7574894010 | Engineer – High Rise | New | 29/06/2027 |
| 559 | 001ERH01072710596 | TRUPESH MAHESHBHAI MACHHI | 9099904844 | Engineer – High Rise | New | 01/07/2027 |
| 560 | 001ERH01072710597 | SAHILKUMAR JAYANTIBHAI PATEL | 9974730723 | Engineer – High Rise | New | 01/07/2027 |
| 561 | 001ERH03072710598 | Prafulchandra Vadilal Rupera | 9601771397 | Engineer – High Rise | New | 03/07/2027 |
| 562 | 001ERH05072710599 | NARAN AGARAJI CHAVOD | 9909286299 | Engineer – High Rise | New | 05/07/2027 |
| 563 | 001ERL06072710600 | VIJAYKUMAR KIRITBHAI PATEL | 9601649745 | Engineer – Low Rise | New | 06/07/2027 |
| 564 | 001ERH07072710601 | JEELBEN HIRENKUMAR PATEL | 9909627254 | Engineer – High Rise | New | 07/07/2027 |
| 565 | 001ERH08072710602 | BHUMESH NAROTTAMBHAI PATEL | 9687041841 | Engineer – High Rise | New | 08/07/2027 |
| 566 | 001ERH08072710603 | DEEPKUMAR SUBHASHCHANDRA PANCHAL | 9724463960 | Engineer – High Rise | New | 08/07/2027 |
| 567 | 001ERL11072710604 | HIMANSHUBHAI MUKESHBHAI SHAH | 9879748929 | Engineer – Low Rise | New | 11/07/2027 |
| 568 | 001ERH11072710605 | VINIT MAULIKKUMAR PATWA | 9898556720 | Engineer – High Rise | New | 11/07/2027 |
| 569 | 001ERH13072710606 | CHETAN HARESHKUMAR PATEL | 9687621565 | Engineer – High Rise | New | 13/07/2027 |
| 570 | 001ERH18072710607 | jay kunvarjibhai sojitra | 9727705986 | Engineer – High Rise | New | 18/07/2027 |
| 571 | 001ERH22072710608 | UMESH GHANSHYMLAL LAVINGIA | 9825066945 | Engineer – High Rise | New | 22/07/2027 |
| 572 | 001ERH22072710609 | HITESHKUMAR SHANTILAL DEVMURARI | 9409515491 | Engineer – High Rise | New | 22/07/2027 |
| 573 | 001ERH22072710610 | ATULKUMAR VINODKUMAR SHRIVASTAV | 8401407156 | Engineer – High Rise | New | 22/07/2027 |
| 574 | 001ERL03032500563 | KETAN BANSHILAL THAKKAR | 9898494306 | Engineer – Low Rise | Renew | 03/03/2025 |
| 575 | 001ER06012500733 | DILSHADAHMAD ABDULRAZAK MOMIN | 9825013117 | Engineer – High Rise | Renew | 06/01/2025 |
| 576 | 001ER17112400728 | NASIRKHAN AMIRKHAN PATHAN | 9328808888 | Engineer – High Rise | Renew | 17/11/2024 |
| 577 | 001ERL11102500734 | Dilipkumar Ramanbhai Patel | 8849233075 | Engineer – Low Rise | Renew | 16/02/2025 |
| 578 | 001ERL02032501024 | HIREN MAHESHBHAI THAKKAR | 9825006822 | Engineer – Low Rise | Renew | 02/03/2025 |
| 579 | 001ER19102400554 | Jigneshkumar M Patel | 9033230555 | Engineer – High Rise | Renew | 19/10/2024 |
| 580 | 001ER25112400724 | ATIK AFZAL KATRAWALA | 9327006860 | Engineer – High Rise | Renew | 25/11/2024 |
| 581 | 001ER06122400564 | MAHESHKUMAR NANJIBHAI DONGA | 7600026989 | Engineer – High Rise | Renew | 02/12/2024 |

| | | | | | | |
|-----|-------------------|------------------------------------|------------|----------------------|-------|------------|
| 582 | 001ER21102401010 | BHARGAV DEVENDRAKUMAR PANDYA | 9426739078 | Engineer – High Rise | Renew | 21/10/2024 |
| 583 | 001ERH27052500748 | KIRANKUMAR NARSHIBHAI PATEL | 7600005154 | Engineer – High Rise | Renew | 27/05/2025 |
| 584 | 001ERL05032501013 | MAHMADYAKUB ISMAILBHAI SHAIKH | 9033122047 | Engineer – Low Rise | Renew | 05/03/2025 |
| 585 | 001ERH15062501044 | NRUPESH NARENDRABHAI TALATI | 9879524982 | Engineer – High Rise | Renew | 15/06/2025 |
| 586 | 001ERH20072501048 | CHIRAG BABUBHAI VASANI | 9925410504 | Engineer – High Rise | Renew | 20/07/2025 |
| 587 | 001ERH04062501039 | KHELAN BHUPESHBHAI PARMAR | 9898000300 | Engineer – High Rise | Renew | 04/06/2025 |
| 588 | 001ERH21072501053 | Navdeep Chandubhai Vaddoriya | 7874777714 | Engineer – High Rise | Renew | 09/07/2025 |
| 589 | 001ERL28072500582 | MANOJKUMAR LALJIBHAI KANANI | 9825411504 | Engineer – Low Rise | Renew | 09/07/2025 |
| 590 | 001ERH08092500744 | PRATIK HIMANSHUBHAI BHATT | 9825000747 | Engineer – High Rise | Renew | 08/09/2025 |
| 591 | 001ERH29092501071 | AMBERSINH NARENDRASINH DESHANDI | 9879477857 | Engineer – High Rise | Renew | 22/09/2025 |
| 592 | 001ERL15092500766 | MAYANK VALLABHBHAI VIRADIYA | 9898802299 | Engineer – Low Rise | Renew | 26/08/2025 |
| 593 | 001ERH17122500774 | DIPTI HARNISH PARIKH | 9429132846 | Engineer – High Rise | Renew | 10/12/2025 |
| 594 | 001ERL27122501081 | KANDARP AKSHAYKUMAR NAIK | 8000895434 | Engineer – Low Rise | Renew | 22/12/2025 |
| 595 | 001ERL10022600782 | ROHITKUMAR BHIKHABHAI PRAJAPATI | 9099298668 | Engineer – Low Rise | Renew | 21/01/2026 |
| 596 | 001ERL08032601093 | JIGNESHKUMAR VALLABHBHAI PATEL | 9428482615 | Engineer – Low Rise | Renew | 08/03/2026 |
| 597 | 001ERH26072600088 | UMANGKUMAR JAYANTILAL PATEL | 9825912540 | Engineer – High Rise | Renew | 26/07/2026 |
| 598 | 001ERH15072600029 | KISHORKUMAR CHATURBHAI PATEL | 9879004877 | Engineer – High Rise | Renew | 15/07/2026 |
| 599 | 001ERH20072600056 | BABUBHAI KARSHANBHAI BOGHARA | 9426596550 | Engineer – High Rise | Renew | 20/07/2026 |
| 600 | 001ERL09032600786 | KETANKUMAR PRAHLADBHAI THAKKAR | 8733841977 | Engineer – Low Rise | Renew | 09/03/2026 |
| 601 | 001ERH03052601113 | RANCHHODDBHAI CHHANABHAI ZAPADIYA | 9879123666 | Engineer – High Rise | Renew | 03/05/2026 |
| 602 | 001ERH29072600098 | AMITKUMAR BHIKHUBHAI RAMI | 9824349429 | Engineer – High Rise | Renew | 29/07/2026 |
| 603 | 001ERL10052600111 | VISHAL RANCHHODDBHAI PATEL | 8849405237 | Engineer – Low Rise | Renew | 10/05/2026 |
| 604 | 001ERH09042600601 | YOGESHKUMAR PRAVINCHANDRA PANCHAL | 9879833438 | Engineer – High Rise | Renew | 09/04/2026 |
| 605 | 001ERH09052601115 | ROMI SUSHILKUMAR SHARMA | 9925170651 | Engineer – High Rise | Renew | 09/05/2026 |
| 606 | 001ERL01072600010 | KANAIYALAL MOTIRAM PATEL | 9925037224 | Engineer – Low Rise | Renew | 01/07/2026 |
| 607 | 001ERH01032601087 | SANDEEP KANAKRAY DAVE | 9328245160 | Engineer – High Rise | Renew | 01/03/2026 |
| 608 | 001ERL01032601092 | TEJAS BHUPATBHAI MISTRY | 9913891371 | Engineer – Low Rise | Renew | 01/03/2026 |
| 609 | 001ERH01032600598 | KRUNAL KIRITKUMAR MISTRY | 9724014029 | Engineer – High Rise | Renew | 01/03/2026 |
| 610 | 001ERL02072600016 | ASHOKKUMAR MANJIBHAI MISTRY | 9825071641 | Engineer – Low Rise | Renew | 02/07/2026 |
| 611 | 001ERH02082600114 | KETANKUMAR KANUBHAI PATEL | 9825022564 | Engineer – High Rise | Renew | 02/08/2026 |
| 612 | 001ERH11082601126 | MUKESHKUMAR CHHAGANLAL PATEL | 9825455728 | Engineer – High Rise | Renew | 11/08/2026 |
| 613 | 001ERL22072601123 | KEYURKUMAR MAHADEVBHAI PATEL | 9825090730 | Engineer – Low Rise | Renew | 22/07/2026 |
| 614 | 001ERH02092600208 | ANAL NARESHKUMAR SHAH | 9824051702 | Engineer – High Rise | Renew | 02/09/2026 |
| 615 | 001ERL03082600074 | Ashvinkumar Kantilal solanki | 9426039039 | Engineer – Low Rise | Renew | 03/08/2026 |
| 616 | 001ERH17072600047 | BHARATKUMAR NARHARIPRASAD VYAS | 9327561999 | Engineer – High Rise | Renew | 17/07/2026 |
| 617 | 001ERH09122600328 | Milap Bipinchandra Chokshi | 9898010610 | Engineer – High Rise | Renew | 09/12/2026 |
| 618 | 001ERH04102600807 | RAJESHKUMAR KESHAVLAL SUTHAR | 9825838541 | Engineer – High Rise | Renew | 04/10/2026 |
| 619 | 001ERL02102600260 | NAYSHIL GHANSHYAMBHAI GAJJAR | 9327006516 | Engineer – Low Rise | Renew | 02/10/2026 |
| 620 | 001ERH24072600079 | RAMESHCHANDRA UMEDBHAI MISTRY | 9426589426 | Engineer – High Rise | Renew | 24/07/2026 |
| 621 | 001ERH12082600057 | DILIP ARJANBHAI PATEL | 9898025515 | Engineer – High Rise | Renew | 12/08/2026 |
| 622 | 001ERH22072601122 | SAMIR HASMUKHLAL SHAH | 9426277008 | Engineer – High Rise | Renew | 22/07/2026 |
| 623 | 001ERL16082600136 | NILESH RANCHHODLAL SUTHAR | 9327056185 | Engineer – Low Rise | Renew | 16/08/2026 |
| 624 | 001ERH23102601135 | JIGNESHKUMAR TULSHIBHAI ZALAVADIYA | 9924179264 | Engineer – High Rise | Renew | 23/10/2026 |
| 625 | 001ERH28112600814 | KAUSHIK ARVINDKUMAR CHOKSHI | 9924253340 | Engineer – High Rise | Renew | 28/11/2026 |
| 626 | 001ERL23112600205 | PRAFULCHANDRA ATMARAM SHRIMALI | 8401994087 | Engineer – Low Rise | Renew | 23/11/2026 |

| | | | | | | | |
|-----|-------------------|---------------------------------|------------|----------------------|-------|------------|--|
| 627 | 001ERL25122601145 | JIGAR KIRITKUMAR PATEL | 9879658889 | Engineer – Low Rise | Renew | 25/12/2026 | |
| 628 | 001ERH28072600055 | KRISHNAKANT MADHAVLAL SONI | 9825413944 | Engineer – High Rise | Renew | 28/07/2026 | |
| 629 | 001ERH29092601132 | RAJIV RAMANBHAI PATEL | 9978910730 | Engineer – High Rise | Renew | 29/09/2026 | |
| 630 | 001ERH28092600119 | HIMANSHU AMBALAL SHAH | 9824027078 | Engineer – High Rise | Renew | 28/09/2026 | |
| 631 | 001ERH16082600164 | BIPIN SOHANLAL AGARWAL | 9825083323 | Engineer – High Rise | Renew | 16/08/2026 | |
| 632 | 001ERH16092601130 | SOHIL MAHMADBHAI MAKWANA | 9824445987 | Engineer – High Rise | Renew | 16/09/2026 | |
| 633 | 001ERH15082600126 | ARVINDKUMAR TARACHAND RAJPUT | 9825555801 | Engineer – High Rise | Renew | 15/08/2026 | |
| 634 | 001ERH29082601127 | AMITKUMAR KARSANBHAI BHARVAD | 9714818515 | Engineer – High Rise | Renew | 29/08/2026 | |
| 635 | 001ERL15082600121 | ASHOKKUMAR SHANABHAI PATEL | 9825320187 | Engineer – Low Rise | Renew | 15/08/2026 | |
| 636 | 001ERL30082600199 | NILESH PRANJIVAN BUDHELIA | 9601251382 | Engineer – Low Rise | Renew | 30/08/2026 | |
| 637 | 001ERH11082600134 | VIKRAMBHAI MANUBHAI SHAH | 9825049787 | Engineer – High Rise | Renew | 11/08/2026 | |
| 638 | 001ERH06082600124 | JAYESHKUMAR BALDEVBHAI PATEL | 9879230815 | Engineer – High Rise | Renew | 06/08/2026 | |
| 639 | 001ERH05092600171 | NILESH LABHSHANKER PURANI | 9825010345 | Engineer – High Rise | Renew | 05/09/2026 | |
| 640 | 001ERH26082600183 | MAHESH MANILAL KIKANI | 9825169619 | Engineer – High Rise | Renew | 26/08/2026 | |
| 641 | 001ERL08092601129 | JITESH KISHINCHAND JAGYASI | 8866101313 | Engineer – Low Rise | Renew | 08/09/2026 | |
| 642 | 001ERH12082600051 | KETAN VINAYCHANDRA BAGADIA | 9327066560 | Engineer – High Rise | Renew | 12/08/2026 | |
| 643 | 001ERH04082600804 | KINAL DIPAKKUMAR SONI | 9712342817 | Engineer – High Rise | Renew | 04/08/2026 | |
| 644 | 001ERH16082600162 | KAMLESH SHIVSHANKAR PATHAK | 9426511472 | Engineer – High Rise | Renew | 16/08/2026 | |
| 645 | 001ERH15022700373 | Vijay Ashvinkumar Mehta | 9427030100 | Engineer – High Rise | Renew | 15/02/2027 | |
| 646 | 001ERH16042700640 | Chetan Naranlal Parikh | 9825061595 | Engineer – High Rise | Renew | 16/04/2027 | |
| 647 | 001ERL22022700811 | MITESHKUMAR RASIKBHAI PRAJAPATI | 9904013586 | Engineer – Low Rise | Renew | 22/02/2027 | |
| 648 | 001ERL05032700824 | prashant jayantilal shah | 9979855701 | Engineer – Low Rise | Renew | 05/03/2027 | |
| 649 | 001ERL25032700828 | SAMIR PRAVINBHAI PATEL | 9624039600 | Engineer – Low Rise | Renew | 25/03/2027 | |
| 650 | 001ERH04042700844 | PRATIK SUDHIRBHAI PARIKH | 9924937700 | Engineer – High Rise | Renew | 04/04/2027 | |
| 651 | 001ERH17032701163 | SHASHIN KANUBHAI PATEL | 9824261024 | Engineer – High Rise | Renew | 17/03/2027 | |
| 652 | 001ERL28032700841 | MANISHKUMAR KANTILAL PATEL | 9925045212 | Engineer – Low Rise | Renew | 28/03/2027 | |
| 653 | 001ERH17042700642 | VIPINCHANDRA BHAILAL CONTRACTOR | 9998611070 | Engineer – High Rise | Renew | 17/04/2027 | |
| 654 | 001ERH29062700395 | Sandeep vinodchandra shah | 9427016256 | Engineer – High Rise | Renew | 29/06/2027 | |
| 655 | 001ERH05072701189 | KARAN BHARATKUMAR RAVAL | 8866802964 | Engineer – High Rise | Renew | 05/07/2027 | |
| 656 | 001ERH12042701162 | VIRAL SIDDHARTH JASUBHAI | 9825005662 | Engineer – High Rise | Renew | 12/04/2027 | |
| 657 | 001ERH03052701169 | NARENDRA DEVRAJBHAI KANANI | 9825019567 | Engineer – High Rise | Renew | 03/05/2027 | |
| 658 | 001ERL16062700855 | RUPESH MAHENDRAKUMAR SHAH | 9898441117 | Engineer – Low Rise | Renew | 16/06/2027 | |
| 659 | 001ERH05072701188 | AZHAR IDRIS BAGADIA | 9898554150 | Engineer – High Rise | Renew | 05/07/2027 | |
| 660 | 001ERH19042701165 | VIRENDRA BANVARILAL YADAV | 9099022611 | Engineer – High Rise | Renew | 19/04/2027 | |
| 661 | 001ERH28052701183 | Chiragkumar PRAGJIBHAI Nakrani | 9998809497 | Engineer – High Rise | Renew | 28/05/2027 | |

સ્ટ્રક્ચરલ ડિઝાઇનર

LIST OF STRUCTURAL DESIGNER LICENSE HOLDERS (POR) (OFFLINE) OF AHMEDABAD MUNICIPAL CORPORTION

| SR NO. | LICENSE_REGISTRATION_NO* | LICENSE_TYPE* | | FIRST_NAME* | MIDDLE_NAME | LAST_NAME* | MOBILE_NUMBER | LICENSE_EXPIRY_DATE* |
|--------|--------------------------|---------------------|---------|-------------|---------------|------------|--|----------------------|
| 1 | SD0222241122 R3 | Structural Designer | GRADE-I | VATSAL | MAHENDRA | SHUKLA | 9825014387 079-26740195 079-26636139 | 24-Nov-2022 |
| 2 | SD0229140223 R3 | Structural Designer | GRADE-I | SAMIR | DAHYABHAI | PATEL | 9825106423 | 14-Feb-2023 |
| 3 | SD0231200323R3 | Structural Designer | GRADE-I | JIGARKUMAR | GHANSHYAMBHAI | SHAH | 27462400 27912288 9825315844 | 20-Mar-2023 |
| 4 | SD 0239200723 R3 | Structural Designer | GRADE-I | HIMANSHU | AMBALAL | PATEL | 9426002014 9979851794 | 20-Jul-2023 |
| 5 | SD0243211023 R3 | Structural Designer | GRADE-I | NILESHKUMAR | DHIRAJKUMAR | SHAH | 9724501829 | 21-Oct-2023 |
| 6 | SD0244040124R3 | Structural Designer | GRADE-I | NASIR | IBRAHIMKHAN | NAGORI | 31144005 9427554204 | 4-Jan-2024 |
| 7 | SD0254060624 R3 | Structural Designer | GRADE-I | TUSHAR | SHASHIKANT | SOLANKI | 7575027107 | 6-Jun-2024 |
| 8 | SD0293100522 R2 | Structural Designer | GRADE-I | MILAP | BIPINCHANDRA | CHOKSI | 9898010610 | 10-May-2022 |
| 9 | SD0294260722 R2 | Structural Designer | GRADE-I | SANDIPKUMAR | VINODCHANDRA | SHAH | 9427016256 07927641681 | 26-Jul-2022 |
| 10 | SD0295200822 R2 | Structural Designer | GRADE-I | AMITKUMAR | MAHENDRABHAI | KA.PATEL | 9925720996 | 20-Aug-2022 |
| 11 | SD0302121122 R2 | Structural Designer | GRADE-I | VIRENDRA | CHANDULAL | VAGADIA | 9825466860 65218494 | 13-Nov-2022 |
| 12 | SD0304291122R2 | Structural Designer | GRADE-I | MAHESHKUMAR | NANJIBHAI | DONGA | 7600026989 | 29-Nov-2022 |
| 13 | SD0311210523 R2 | Structural Designer | GRADE-I | HARDIK | NARENDRAKUMAR | SHAH | 9376190010 | 21-May-2023 |

| SR NO. | LICENSE_REGISTRATION_NO* | LICENSE_TYPE* | | FIRST_NAME* | MIDDLE_NAME | LAST_NAME* | MOBILE_NUMBER | LICENSE_EXPIRY_DATE* |
|--------|--------------------------|---------------------|---------|-----------------|---------------|------------|--|----------------------|
| 14 | SD0313170623 R2 | Structural Designer | GRADE-I | NIKHIL | KANAIYALAL | CHOKSHI | 26561566 26442241 9904104282 | 17-Jun-2023 |
| 15 | SD 0314080723 R2 | Structural Designer | GRADE-I | DIGANT | MUKUNDBHAI | SHAH | 9824069688 079-26586240 079-26620024 | 8-Jul-2023 |
| 16 | SD0319250524 R2 | Structural Designer | GRADE-I | PURUSHOTTAMBHAI | CHATURBHAI | PATEL | 9898035814 | 25-May-2024 |
| 17 | SD0358030721 R1 | Structural Designer | GRADE-I | KULJITSINH | BALVANTSINHJI | PARMAR | 9979961822 26430096 | 3-Jul-2021 |
| 18 | SD0360160921 R1 | Structural Designer | GRADE-I | NARANBHAI | PREMJIBHAI | PARMAR | 9879514484 079- 27681193 | 16-Sep-2021 |
| 19 | SD0361210621 R1 | Structural Designer | GRADE-I | NIKHIL | SURESH | SANGHVI | 09867300054 022-26124834 022-26131542 | 21-Jun-2021 |
| 20 | SD0369260422 R1 | Structural Designer | GRADE-I | JASMIN | VINAYCHANDRA | KASUDIA | 9825306290 07940306290 | 26-Apr-2022 |
| 21 | SD0374170722 R1 | Structural Designer | GRADE-I | PARAG | MAHESHKUMAR | SHAH | 9408287414 07927441544 | 17-Jul-2022 |
| 22 | SD0385181022R1 | Structural Designer | GRADE-I | KRUNAL | KIRITKUMAR | MISTRY | 9724014029 07926403288 | 18-Oct-2022 |
| 23 | SD0386081122R1 | Structural Designer | GRADE-I | HEMAL | KIRITBHAI | PARIKH | 9825035878 | 8-Nov-2022 |
| 24 | SD0392220123 R1 | Structural Designer | GRADE-I | RAJAN | HASMUKHBHAI | PATEL | 9909288947 | 22-Jan-2023 |
| 25 | SD0394210223 R1 | Structural Designer | GRADE-I | ASHISH | SURESH | BHANGLE | 9322865035 022- 26592277 022- 24372833 | 21-Feb-2023 |
| 26 | SD0395210223 RQ | Structural Designer | GRADE-I | MADHURA | PRASANNA | MANJREKAR | 9322865036 022- 26592277 022- 26830217 | 21-Feb-2023 |

| SR NO. | LICENSE_REGISTRATION_NO* | LICENSE_TYPE* | | FIRST_NAME* | MIDDLE_NAME | LAST_NAME* | MOBILE_NUMBER | LICENSE_EXPIRY_DATE* |
|--------|--------------------------|---------------------|----------|---------------|--------------|------------|--------------------------------------|----------------------|
| 27 | SD0400190423 R1 | Structural Designer | GRADE-I | GHANSHYAMBHAI | GANPATBHAI | PATEL | 9825425236 079-27472893 | 19-Apr-2023 |
| 28 | SD0403010523 R1 | Structural Designer | GRADE-I | PRAKASH | NATVARLAL | BRAHMBHATT | 9925032470 079-26766044 | 1-May-2023 |
| 29 | SD0404220523 R1 | Structural Designer | GRADE-I | VALAYKUMAR | PANKAJKUMAR | SHAH | 8238043982 02779-222570 | 22-May-2023 |
| 30 | SD0405300523 R1 | Structural Designer | GRADE-I | ANUSHRAV | CHETAN | BHATT | 8866772233 079-40092233 079-26740640 | 30-May-2023 |
| 31 | SD 0410120823 R1 | Structural Designer | GRADE-II | NISHIL | MAHESHBHAI | SHAH | 9924770271 | 12-Aug-2023 |
| 32 | SD 0411260823 R1 | Structural Designer | GRADE-I | ASHISH | KIRANKUMAR | BHAVSAR | 9825780375 27542273 | 26-Aug-2023 |
| 33 | SD0412060923R1 | Structural Designer | GRADE-I | DEVANG | VITTHALBHAI | CHOTALIYA | 9737421010 | 6-Sep-2023 |
| 34 | SD0416180923R1 | Structural Designer | GRADE-I | SACHINKUMAR | CHANDUBHAI | GAJJAR | 9909976501 27430854 | 18-Sep-2023 |
| 35 | SD0423171223R1 | Structural Designer | GRADE-I | JAYESH | ANILKUMAR | DALAL | 9727742200 0261-2660781 0261- | 17-Dec-2023 |
| 36 | SD0424191223R1 | Structural Designer | GRADE-I | BHAILAL | KANTILAL | SUTHAR | 9723810026 | 19-Dec-2023 |
| 37 | SD0427280124R1 | Structural Designer | GRADE-I | NAUSHAD | GULAMDASTGIR | SHAIKH | 9898212728 | 28-Jan-2024 |
| 38 | SD0429060324R1 | Structural Designer | GRADE-I | RUCHA | ACHYUT | WATVE | 9850987701 | 6-Mar-2024 |
| 39 | SD0431110324R1 | Structural Designer | GRADE-I | DIPESH | DILIPKUMAR | MISTRY | 9913860901 | 11-Mar-2024 |
| 40 | SD0562170822 | Structural Designer | GRADE-I | BHAVIK | RAJESHKUMAR | PATEL | 8347557655 07927450134 | 17-Aug-2022 |
| 41 | SD0563220822 | Structural Designer | GRADE-I | PANKAJ | BHOGILAL | SHAH | 7940015105 | 22-Aug-2022 |

| SR NO. | LICENSE_REGISTRATION_NO* | LICENSE_TYPE* | | FIRST_NAME* | MIDDLE_NAME | LAST_NAME* | MOBILE_NUMBER | LICENSE_EXPIRY_DATE* |
|--------|--------------------------|---------------------|-----------|--------------|---------------|-------------|---|----------------------|
| 42 | SD0564060922 | Structural Designer | GRADE-II | VINIT | KANTILAL | PARIKH | 9924626607 07925468380 | 6-Sep-2022 |
| 43 | SD0565070922 | Structural Designer | GRADE-I | NIRAV | HASMUKHBHAI | PATEL | 9898954355 | 7-Sep-2022 |
| 44 | SD0566170922 | Structural Designer | GRADE-III | MANTHAN | HITESH | VASANI | 9825086623 9727243559 07926421349 | 17-Sep-2022 |
| 45 | SD0567200922 | Structural Designer | GRADE-I | SIDDHARTH | RAJENDRAKUMAR | DESAI | 9825008668 07926929005 | 20-Sep-2022 |
| 46 | SD0568051022 | Structural Designer | GRADE-II | RIKIN | DILIPBHAI | MODY | 9825015578 7600026093 | 5-Oct-2022 |
| 47 | SD0569051022 | Structural Designer | GRADE-II | Dhirajlal | Gordhan | Bhander | 9925242765 | 5-Oct-2022 |
| 48 | SD0570081022 | Structural Designer | GRADE-II | ABHAYKUMAR | JAWAHARLAL | SHAH | 9376855219 07927681176 | 8-Oct-2022 |
| 49 | SD0571151022 | Structural Designer | GRADE-II | JIGAR | CHETANKUMAR | PATEL | 9662841199 | 15-Oct-2022 |
| 50 | SD0572291022 | Structural Designer | GRADE-II | CHANDRAMOULI | | SUBRAMANIAN | 4466611194 9841077039 | 29-Oct-2022 |
| 51 | SD0573311022 | Structural Designer | GRADE-III | AADIL | FARUK | MANSURI | 9173630005 | 31-Oct-2022 |
| 52 | SD0574131122 | Structural Designer | GRADE-II | NIRAT | SANJAY | SHAH | 7948922965 9825082965 | 13-Nov-2022 |
| 53 | SD 0576271122 | Structural Designer | GRADE-I | DIVYESH | ANILBHAI | MISTRY | 9898791813 0265-2481835 | 27-Nov-2022 |
| 54 | SD 0577301122 | Structural Designer | GRADE-II | SANDIPKUMAR | GANPATBHAI | VADHER | 7043903718 | 30-Nov-2022 |
| 55 | SD0578201222 | Structural Designer | GRADE-I | ASHOKKUMAR | CHIMANLAL | PATEL | 9428773423 | 20-Dec-2022 |
| 56 | SD 0579030122 | Structural Designer | GRADE-II | ARPITKUMAR | VINODBHAI | SHAH | 9228295555 | 3-Jan-2023 |

| SR NO. | LICENSE_REGISTRATION_NO* | LICENSE_TYPE* | | FIRST_NAME* | MIDDLE_NAME | LAST_NAME* | MOBILE_NUMBER | LICENSE_EXPIRY_DATE* |
|--------|--------------------------|---------------------|-----------|---------------|---------------|------------|------------------------------------|----------------------|
| 57 | SD 0580040123 | Structural Designer | GRADE-I | PREYASH | RAJENDRA | SHAH | 9601506161 079-27541558 | 4-Jan-2023 |
| 58 | SD 0581100123 | Structural Designer | GRADE-II | NINJAL | MANOJKUMAR | PAREKH | 9512027202 8000068708 | 10-Jan-2023 |
| 59 | SD 0582100123 | Structural Designer | GRADE-II | JITENDRA | RAMESHBHAI | BAROT | 9712981185 | 10-Jan-2023 |
| 60 | SD 0583110123 | Structural Designer | GRADE-II | MIHIR | ARVINDKUMAR | PATEL | 8238328301 079-27430391 | 11-Jan-2023 |
| 61 | SD 0584300123 | Structural Designer | GRADE-I | HASMUKE | CHHOTALAL | PATEL | 9978917079 079-27546030 | 30-Jan-2023 |
| 62 | SD 0586070223 | Structural Designer | GRADE-II | MOHAMMEDILYAS | KAMARALI | MOMIN | 9724058108 9898103733 | 7-Feb-2023 |
| 63 | SD 0588130223 | Structural Designer | GRADE-III | KHUSHALKUMAR | ARVINDBHAI | PATEL | 9727177117 | 13-Feb-2023 |
| 64 | SD 0589140223 | Structural Designer | GRADE-II | KINJALRAJ | DILEEPKUMAR | SHARMA | 8128389495 | 14-Feb-2023 |
| 65 | SD 0590150223 | Structural Designer | GRADE-I | PRATIKKUMAR | PANKAJBHAI | PATEL | 7574843444 9427114783 | 15-Feb-2023 |
| 66 | SD 0591160223 | Structural Designer | GRADE-III | MEET | MAYURBHAI | VORA | 9898857468 | 16-Feb-2023 |
| 67 | SD 0592190223 | Structural Designer | GRADE-III | PARTH | DIPAKBHAI | SHAH | 940864796 | 19-Feb-2023 |
| 68 | SD 0593260223 | Structural Designer | GRADE-II | UJAMSHI | ISHWARLAL | KHANDLA | 07948900273 07926857089 9825270171 | 26-Feb-2023 |
| 69 | SD 0594040323 | Structural Designer | GRADE-III | AMITKUMAR | KARSANBHAI | BHARVAD | 9714818515 | 4-Mar-2023 |
| 70 | SD0595080323 | Structural Designer | GRADE-III | PINAKIN | VINUBHAI | SINGEL | 8000322264 9426270602 | 8-Mar-2023 |
| 71 | SD0596260323 | Structural Designer | GRADE-I | GYAYAK | NIRANJANKUMAR | BHUTA | 9173181677 | 26-Mar-2023 |

| SR NO. | LICENSE_REGISTRATION_NO* | LICENSE_TYPE* | | FIRST_NAME* | MIDDLE_NAME | LAST_NAME* | MOBILE_NUMBER | LICENSE_EXPIRY_DATE* |
|--------|--------------------------|---------------------|-----------|--------------|--------------|------------|----------------------------|----------------------|
| 72 | SD 0597300323 | Structural Designer | GRADE-I | AARTIBEN | MULCHANDBHAI | PATEL | 9586306884 9106704709 | 30-Mar-2023 |
| 73 | SD0598060423 | Structural Designer | GRADE-III | AMIN | ISHAN | MINOL | 9099393930 | 6-Apr-2023 |
| 74 | SD0599090423 | Structural Designer | GRADE-III | PARTH | VINODBHAI | DANANI | 9428596503 | 9-Apr-2023 |
| 75 | SD0600110423 | Structural Designer | GRADE-I | ASHISHKUMAR | JAYANTBHAI | PATEL | 7567707664 | 11-Apr-2023 |
| 76 | SD 0601220423 | Structural Designer | GRADE-I | PRADIP | DEVSHIBHAI | KATHIRIYA | 9879616953 | 22-Apr-2023 |
| 77 | SD0604130523 | Structural Designer | GRADE-II | HITESH | CHANDULAL | RAKHOLIYA | 9403410513 | 13-May-2023 |
| 78 | SD0605170523 | Structural Designer | GRADE-I | MARGI | DEEPKUMAR | MODI | 9898789240 02717-231644 | 17-May-2023 |
| 79 | SD0606040623 | Structural Designer | GRADE-I | ANKIT | SHARADKUMAR | MISTRY | 9879791008 | 4-Jun-2023 |
| 80 | SD0607240623 | Structural Designer | GRADE-III | ANUJ | KAUSHIK | SHAH | 8401939732 | 24-Jun-2023 |
| 81 | SD0608280623 | Structural Designer | GRADE-I | NIRAVKUMAR | RASIKBHAI | KHOLIA | 9429460803 | 28-Jun-2023 |
| 82 | SD0609290623 | Structural Designer | GRADE-I | DEVAL | VIPULKUMAR | SONI | 9687613393 9909537545 | 29-Jun-2023 |
| 83 | SD0610030723 | Structural Designer | GRADE-I | KALPESHBHAI | NATVARBHAI | CHAVDA | 9825555258 9978655259 | 3-Jul-2023 |
| 84 | SD 0611050723 | Structural Designer | GRADE-II | PRATIK | KIRITKUMAR | ZAVERI | 9429548244 | 5-Jul-2023 |
| 85 | SD0612080723 | Structural Designer | GRADE-I | SHASHINKUMAR | KANAIYALAL | SHAH | 9825060764 02717231522 | 8-Jul-2023 |
| 86 | SD0613110723 | Structural Designer | GRADE-III | HIRENKUMAR | KIRANBHAI | SHRIMALI | 7016888402 | 11-Jul-2023 |
| 87 | SD0614120723 | Structural Designer | GRADE-III | TIRTH | DEVANGKUMAR | PANDIT | 9924483381 | 12-Jul-2023 |

| SR NO. | LICENSE_REGISTRATION_NO* | LICENSE_TYPE* | | FIRST_NAME* | MIDDLE_NAME | LAST_NAME* | MOBILE_NUMBER | LICENSE_EXPIRY_DATE* |
|--------|--------------------------|---------------------|-----------|----------------|----------------|------------|---------------|----------------------|
| 88 | SD0615260723 | Structural Designer | GRADE-III | AKASHSINGH | DAYANANDSINGH | RAI | 9924195655 | 26-Jul-2023 |
| 89 | SD 0616290723 | Structural Designer | GRADE-I | KIRANKUMAR | RAMLAL | BHAVSAR | 9428121153 | 29-Jul-2023 |
| 90 | SD 0617310723 | Structural Designer | GRADE-I | MAITREY | GAUTAM | TALATI | 9924409599 | 31-Jul-2023 |
| 91 | SD 0618010823 | Structural Designer | GRADE-III | RAHUL | RAJENDRA | KHALAS | 7016948188 | 1-Aug-2023 |
| 92 | SD 0619060823 | Structural Designer | GRADE-II | KUNJ | JAGDISH | PATEL | 9428502730 | 6-Aug-2023 |
| 93 | SD 0620080823 | Structural Designer | GRADE-I | HARDIKKUMAR | PUNAMCHAND | UPADHYAY | 9909956455 | 8-Aug-2023 |
| 94 | SD 0622030923 | Structural Designer | GRADE-III | RITUKAUR | GANGANDEEP | SARIN | 9033122897 | 3-Sep-2023 |
| 95 | SD 0623060923 | Structural Designer | GRADE-III | VAIBHAV | VINODBHAI | SOJITRA | 9725696811 | 6-Sep-2023 |
| 96 | SD 0624090923 | Structural Designer | GRADE-I | KAMLESH | BABULAL | KUMAVAT | 9909503109 | 9-Sep-2023 |
| 97 | SD 0625130923 | Structural Designer | GRADE-II | BHARGAV | DEVENDRAKUMAR | PANDYA | 9426739078 | 13-Sep-2023 |
| 98 | SD 0626130923 | Structural Designer | GRADE-I | PIYUSH | RAMANBHAI | PATEL | 9825071720 | 13-Sep-2023 |
| 99 | SD0627140923 | Structural Designer | GRADE-I | RAVI | AMARSINHBHAI | PARMAR | 9426138301 | 14-Sep-2023 |
| 100 | SD0628270923 | Structural Designer | GRADE-I | SANJAY | PRITHVICHAND | KHANNA | 9998523333 | 27-Sep-2023 |
| 101 | SD0629071023 | Structural Designer | GRADE-I | HARSH | RAJESHBHAI | SANGHVI | 9998522463 | 7-Oct-2023 |
| 102 | SD0630091023 | Structural Designer | GRADE-III | MOHAMMADHASEEN | MOHAMMADSHARIF | NAGINGAR | 9157688396 | 9-Oct-2023 |
| 103 | SD0631091023 | Structural Designer | GRADE-II | VRAJ | JAYESHBHAI | SHAH | 8905197087 | 9-Oct-2023 |

| SR NO. | LICENSE_REGISTRATION_NO* | LICENSE_TYPE* | | FIRST_NAME* | MIDDLE_NAME | LAST_NAME* | MOBILE_NUMBER | LICENSE_EXPIRY_DATE* |
|--------|--------------------------|---|-----------|---------------|---------------|------------|---------------|----------------------|
| 104 | SD0632111023 | Structural Designer | GRADE-II | NIKHIL | SURESH | PATEL | 9426781044 | 11-Oct-2023 |
| 105 | SD0633211023 | Structural Designer | GRADE-I | JAGDISH | SURESHBHAI | SONI | 9879027300 | 21-Oct-2023 |
| 106 | SD0634021123 | Structural Designer | GRADE-III | HARSH | DEVANGBHAI | KAKADIYA | 7802839980 | 2-Nov-2023 |
| 107 | SD0635041123 | Structural Designer | GRADE-III | PARASHAR | BHASKARBHAI | DAVE | 9687603708 | 4-Nov-2023 |
| 108 | SD0637291123 | Structural Designer | GRADE-I | DHARAKUMAR | RAMESHCHANDRA | BHAGAT | 9372693515 | 29-Nov-2023 |
| 109 | SD0638031223 | Structural Designer | GRADE-I | RAJENDRAKUMAR | JASHVANTLAL | DOSHI | 9825098028 | 3-Dec-2023 |
| 110 | SD0639181223 | Structural Designer | GRADE-I | GIRISHKUMAR | HASHAMUKHLAL | SHAH | 9825082804 | 18-Dec-2023 |
| 111 | SD0640181223 | Structural Designer | GRADE-I | DIPAK | CHANDULAL | BHAVSAR | 9898650557 | 18-Dec-2023 |
| 112 | SD0642020124 | Structural Designer | GRADE-I | PANKAJKUMAR | UPENDRABHAI | DAVE | 9879580933 | 2-Jan-2024 |
| 113 | SD0644140124 | Structural Designer | GRADE-I | AVANI | JIGNESH | GOYANI | 9898046042 | 14-Jan-2024 |
| 114 | SD0645230124 | Structural Designer | GRADE-II | DHRUVKUMAR | GAJANAND | SOMPURA | 9879845709 | 23-Jan-2024 |
| 115 | SD0647100224 | Structural Designer | GRADE-III | NISARG | HITESHKUMAR | GAJJAR | 9924087500 | 10-Feb-2024 |
| 116 | SD0648130224 | Structural Designer | GRADE-III | UTPAL | BIPINBHAI | PANCHAL | 8460643347 | 13-Feb-2024 |
| 117 | SD0649170224 | Structural Designer | GRADE-II | RAVI | BIPINBHAI | SANGHVI | 9825006317 | 17-Feb-2024 |
| 118 | SD0650250224 | Structural Designer(for SAC & ISRO office use only) | GRADE-II | ANKUR | DILIP | ACHNANI | 8469508330 | 25-Feb-2024 |

| SR NO. | LICENSE_REGISTRATION_NO* | LICENSE_TYPE* | | FIRST_NAME* | MIDDLE_NAME | LAST_NAME* | MOBILE_NUMBER | LICENSE_EXPIRY_DATE* |
|--------|--------------------------|---------------------|-----------|---------------|---------------|------------|--------------------------|----------------------|
| 119 | SD0651130324 | Structural Designer | GRADE-I | UTSAV | DIPAKBHAI | PATEL | 8160529488 | 13-Mar-2024 |
| 120 | SD0652130324 | Structural Designer | GRADE-I | VIJAY | GOVIND | ALSI | 9820329172 | 13-Mar-2024 |
| 121 | SD0653240324 | Structural Designer | GRADE-II | HARISINGH | GOPALSINGH | RATAN | 9824778072 | 24-Mar-2024 |
| 122 | SD0654290324 | Structural Designer | GRADE-III | PRASHANTKUMAR | BABULAL | PARMAR | 8128182282 | 29-Mar-2024 |
| 123 | SD0655310324 | Structural Designer | GRADE-III | DHVANIT | MADHUKARBHAI | MEHTA | 8866418904 | 31-Mar-2024 |
| 124 | SD0656210424 | Structural Designer | GRADE-II | RAJ | VIPINBHAI | KANANI | 9376320765 | 21-Apr-2024 |
| 125 | SD0657090524 | Structural Designer | GRADE-I | YOGESHKUMAR | PRAVINCHANDRA | PANCHAL | 9879833438 | 9-May-2024 |
| 126 | SD0659090524 | Structural Designer | GRADE-II | ABDULQAYYUM | ABDULSATTAR | QURESHI | 9768646866 | 9-May-2024 |
| 127 | SD0662290524 | Structural Designer | GRADE-II | SIDDHART | PARESHKUMAR | UPADHYAY | 9099933233 | 29-May-2024 |
| 128 | SD0663290524 | Structural Designer | GRADE-II | KRAMIK | VIPULKUMAR | DOSHI | 9825619315 | 29-May-2024 |
| 129 | SD0664050624 | Structural Designer | GRADE-II | SMIT | VIJAYBHAI | KOTAK | 9428652059 | 5-Jun-2024 |
| 130 | SD0665090624 | Structural Designer | GRADE-III | MAYANK | JAYESHBHAI | PATADIA | 9033740180 | 9-Jun-2024 |
| 131 | SD0667260624 | Structural Designer | GRADE-II | JAPAN | UMESHKUMAR | SHAH | 8128466959 | 26-Jun-2024 |
| 132 | SD0668270624 | Structural Designer | GRADE-III | CHANDRAKANT | PRAVEENKUMAR | SHARDA | 7405170176 | 27-Jun-2024 |
| 133 | SD0669010724 | Structural Designer | GRADE-II | MAULIK | KUMARPAL | MEHTA | 8758853121 | 1-Jul-2024 |
| 134 | SD0670020724 | Structural Designer | GRADE-III | HARDIK | ISHWARBHAI | PATEL | 7434001717 9408144124 | 2-Jul-2024 |

| SR NO. | LICENSE_REGISTRATION_NO* | LICENSE_TYPE* | | FIRST_NAME* | MIDDLE_NAME | LAST_NAME* | MOBILE_NUMBER | LICENSE_EXPIRY_DATE* |
|--------|--------------------------|---------------------|----------|-------------|--------------|------------|---------------|----------------------|
| 135 | SD0671080724 | Structural Designer | GRADE-I | NIYAT | VATSAL | PATEL | 9879764115 | 8-Jul-2024 |
| 136 | SD0672090724 | Structural Designer | GRADE-I | SHAILESH | MANUBHAI | SHAH | 9227635156 | 9-Jul-2024 |
| 137 | SD0674090724 | Structural Designer | GRADE-I | GIRISHKUMAR | VITTHALBHAI | POKAR | 9427625114 | 9-Jul-2024 |
| 138 | SD0675140724 | Structural Designer | GRADE-II | KANAIYALAL | SHAKARCHAND | SHAH | 9978155511 | 14-Jul-2024 |
| 139 | SD0440160724R1 | Structural Designer | Grade-1 | CHINTAN | HIMANSHUBHAI | MEHTA | 9925584301 | 16-Jul-2024 |
| 140 | SD0571154022 | Structural Designer | Grade-2 | JIGAR | CHEANKUMAR | PATEL | 9662841199 | 15-10-20222 |
| 141 | SD00585040223 | Structural Designer | Grade-2 | KOMAL | PARTH | PATEL | 7405521415 | 4-Feb-2023 |
| 142 | SD0601220423 | Structural Designer | Grade-1 | PRADIP | DEVSHIBHAI | KATHIRIYA | 9879616953 | 22-Apr-2023 |
| 143 | SD0646230124 | Structural Designer | Grade-1 | UTSAV | DEVENDRA | SHAH | 9925034885 | 23-Jan-2024 |
| 144 | SD0673090724 | Structural Designer | Grade-1 | CHIRAGKUMAR | BHAILALBHAI | PATEL | 9726078048 | 9-Jul-2024 |

| SR NO. | LICENSE_REGISTRATION_NO* | LICENSE_TYPE* | | FIRST_NAME* | MIDDLE_NAME | LAST_NAME* | MOBILE_NUMBER | LICENSE_EXPIRY_DATE* |
|--------|--------------------------|---------------------|---------|---------------|--------------|------------|---------------|----------------------|
| 145 | SD0676280724 | Structural Designer | Grade-3 | SIDDHANT | CHATURBHAI | LAKKAD | 8733810203 | 28-Jul-2024 |
| 146 | SD0677280724 | Structural Designer | Grade-3 | VIVEK | DILIPBHAI | GAJERA | 7383931413 | 28-Jul-2024 |
| 147 | SD0678300724 | Structural Designer | Grade-3 | VAIBHAVKUMAR | ATMARAM | PATEL | 9825727261 | 30-Jul-2024 |
| 148 | SD0679080824 | Structural Designer | Grade-3 | JITENDRAKUMAR | KANJIBHAI | PATEL | 9033815146 | 8-Aug-2024 |
| 149 | SD0680200824 | Structural Designer | Grade-3 | CHAITANYKUMAR | VAJENDRABHAI | RAVAL | 8469975372 | 20-Aug-2024 |
| 150 | SD0682250824 | Structural Designer | Grade-1 | IMTIYAZALI | KAMARALI | MOMIN | 9898103733 | 25-Aug-2024 |
| 151 | SD0683270824 | Structural Designer | Grade-3 | HARDIKKUMAR | RASIKBHAI | PATEL | 8980025459 | 27-Aug-2024 |
| 152 | SD0684030924 | Structural Designer | Grade-1 | AMRISHKUMAR | LALJIBHAI | PATEL | 9925170314 | 10-Sep-2024 |
| 153 | SD0685040924 | Structural Designer | Grade-2 | MUKESH | DALAPTBHAI | MARU | 9925018851 | 17-Jul-2024 |

| SR NO. | LICENSE_REGISTRATION_NO* | LICENSE_TYPE* | | FIRST_NAME* | MIDDLE_NAME | LAST_NAME* | MOBILE_NUMBER | LICENSE_EXPIRY_DATE* |
|--------|--------------------------|---------------------|---------|-------------|-------------|------------|---------------|----------------------|
| 154 | SD0687150924 | Structural Designer | Grade-2 | JAYKUMAR | JAVAHAR | ASSUDANI | 9638122012 | 15-Sep-2024 |
| 155 | SD0688131024 | Structural Designer | Grade-1 | GAURANG | BHASKARRAI | DAVE | 9898079900 | 13-Oct-2024 |
| 156 | SD0689101124 | Structural Designer | Grade-2 | SAVANKUMAR | BHARATKUMAR | KAKADIA | 9428233396 | 10-Nov-2024 |

LIST OF STRUCTURAL DESIGNER LICENSE HOLDERS (POR) (ONLINE-E NAGAR) OF AHMEDABAD MUNICIPAL CORPORTION

| Sr. No. | License Number | License Holder Name | Mobile Number | Type of License | Application Type | License Expiry Date | As per Engar No(In some Case) |
|---------|------------------|--------------------------------------|---------------|-------------------------------|------------------|---------------------|--------------------------------|
| 1 | 001SE02112410001 | KINNAR VALJIBHAI PAREGHI | 9925170269 | Structural Engineer grade - 2 | New | 02/11/2024 | 001SE06032510015 |
| 2 | 001SE24112410002 | BHARGAVKUMAR GAUTAMKUMAR PATEL | 9723746222 | Structural Engineer grade - 2 | New | 24/11/2024 | 001SE08032510016 |
| 3 | 001SE24112410003 | AMIT KIRTIKUMAR DAVE | 9925170644 | Structural Engineer grade - 2 | New | 24/11/2024 | |
| 4 | 001SE25112410004 | NIMESH SURYAKANT CHHATBAR | 9723706208 | Structural Engineer grade - 2 | New | 25/11/2024 | |
| 5 | 001SE30112410005 | JAY VRAJLAL SORATHIYA | 7600030572 | Structural Engineer grade - 1 | Grade Change | 18/04/2027 | |
| 6 | 001SE15122410006 | ANAND RAJENDRA SHAH | 9879430400 | Structural Engineer grade - 1 | New | 15/12/2024 | |
| 7 | 001SE29122410007 | RAJASHRIBEN AJAYBHAI SHAH | 9426421261 | Structural Engineer grade - 2 | New | 29/12/2024 | |
| 8 | 001SE30122410008 | Parv Shreekant Modh | 8780672816 | Structural Engineer grade - 2 | New | 30/12/2024 | |
| 9 | 001SE03012510009 | Laksh Bharatbhai Chavda | 9638852183 | Structural Engineer grade - 3 | New | 03/01/2025 | |
| 10 | 001SE22012510010 | MAHADEVPRASAD RANCHHODJI DESAI | 9825127130 | Structural Engineer grade - 1 | New | 22/01/2025 | |
| 11 | 001SE22012510011 | Nirav Dasharathbhai Patel | 9909977721 | Structural Engineer grade - 2 | New | 22/01/2025 | |
| 12 | 001SE28012510012 | KARAN BHARATKUMAR RAVAL | 8866802964 | Structural Engineer grade - 2 | Grade Change | 09/03/2026 | |
| 13 | 001SE27022510013 | LODHIA ALKESHBHAI VITHALDAS | 7041125290 | Structural Engineer grade - 2 | New | 27/02/2025 | |
| 14 | 001SE01032510014 | Disha DILIPKUMAR PATEL | 9662023605 | Structural Engineer grade - 2 | New | 01/03/2025 | |
| 15 | 001SE19032510017 | VARINDER KUMAR SINGH | 9426614227 | Structural Engineer grade - 3 | New | 19/03/2025 | |
| 16 | 001SE07062510018 | Urveshkumar Rameshbhai Patel | 7624056521 | Structural Engineer grade - 3 | New | 07/06/2025 | |
| 17 | 001SE11062510019 | MOHAMMED SHAHID MOHAMMED SAFI SHAIKH | 7043379753 | Structural Engineer grade - 3 | New | 11/06/2025 | |
| 18 | 001SE01072510020 | Akhtarhusain Ahmedhusain Qureshi | 9825268669 | Structural Engineer grade - 1 | New | 01/07/2025 | |
| 19 | 001SE14072510021 | VAISHAL PRADIPKUMAR SHAH | 9998861987 | Structural Engineer grade - 2 | New | 14/07/2025 | |
| 20 | 001SE14072510022 | Siddharth Anilkumar Moteriya | 9033311129 | Structural Engineer grade - 2 | New | 14/07/2025 | |
| 21 | 001SE14072510023 | MITESH GIRISHKUMAR SHAH | 9825339069 | Structural Engineer grade - 1 | New | 14/07/2025 | |
| 22 | 001SE20072510024 | CHIRAG BABUBHAI VASANI | 9925410504 | Structural Engineer grade - 1 | New | 20/07/2025 | |
| 23 | 001SE28072510025 | Harish Champaklal Bhavsar | 9426065315 | Structural Engineer grade - 1 | New | 28/07/2025 | |
| 24 | 001SE28072510026 | KIRANKUMAR NARSHIBHAI PATEL | 7600005154 | Structural Engineer grade - 1 | New | 28/07/2025 | |
| 25 | 001SE04082510027 | AKASH MEHULKUMAR SHAH | 9724464846 | Structural Engineer grade - 2 | New | 04/08/2025 | |
| 26 | 001SE16082510028 | ANISH ASHOKBHAI BHAVSAR | 9429781128 | Structural Engineer grade - 3 | New | 16/08/2025 | |
| 27 | 001SE21082510029 | PRITHVIRAJ JAGDISHSINH GOHIL | 7574828211 | Structural Engineer grade - 2 | New | 21/08/2025 | |
| 28 | 001SE23082510030 | PARTH BABUBHAI PATEL | 9712154294 | Structural Engineer grade - 1 | Grade Change | 29/11/2026 | |
| 29 | 001SE26082510031 | CHIRAG BABULAL CHAVDA | 9737143936 | Structural Engineer grade - 2 | New | 26/08/2025 | |
| 30 | 001SE27082510032 | MIHIR ISHWARLAL PATEL | 9904449410 | Structural Engineer grade - 2 | New | 27/08/2025 | |
| 31 | 001SE30082510033 | SURESHKUMAR MAVJIBHAI PRAJAPATI | 9723417901 | Structural Engineer grade - 1 | New | 30/08/2025 | |
| 32 | 001SE31082510034 | SAILESH RAMANLAL MAHIMTURA | 9820127709 | Structural Engineer grade - 1 | New | 31/08/2025 | |
| 33 | 001SE06092510035 | renishkumar jagadishbhai dhaduk | 9727066303 | Structural Engineer grade - 1 | New | 06/09/2025 | |
| 34 | 001SE09092510036 | Savan Naranbhai Javiya | 9537800192 | Structural Engineer grade - 2 | New | 09/09/2025 | |
| 35 | 001SE10092510037 | DIMPI DILIPBHAI MISTRI | 9924724903 | Structural Engineer grade - 1 | New | 10/09/2025 | |
| 36 | 001SE13092510038 | mahendra chhotalal koshti | 9879507913 | Structural Engineer grade - 1 | New | 13/09/2025 | |
| 37 | 001SE16092510039 | RUSHI SHANTILAL PATEL | 9428733746 | Structural Engineer grade - 1 | New | 16/09/2025 | |
| 38 | 001SE16092510040 | BHARATSINH JASVANTSINH ZALA | 9714094570 | Structural Engineer grade - 2 | New | 16/09/2025 | |
| 39 | 001SE21092510041 | KRUNALKUMAR SURESHBHAI CHAUDHARI | 9638041957 | Structural Engineer grade - 3 | New | 21/09/2025 | |
| 40 | 001SE22092510042 | RUPESH RASIKLAL MODI | 9909967778 | Structural Engineer grade - 1 | New | 22/09/2025 | |
| 41 | 001SE24092510043 | Mohammedsahid Salammiya Saiyed | 9879422766 | Structural Engineer grade - 1 | New | 24/09/2025 | |
| 42 | 001SE24092510044 | AJAY JITENDRABHAI PADSHALA | 9898505380 | Structural Engineer grade - 2 | New | 24/09/2025 | |
| 43 | 001SE01102510045 | KUNAL RATANSINGH RAJPUT | 8866114451 | Structural Engineer grade - 3 | New | 01/10/2025 | |
| 44 | 001SE04102510046 | SURYANSHU KISHORCHANDRA DAHISARIA | 9998246772 | Structural Engineer grade - 3 | New | 04/10/2025 | |
| 45 | 001SE08102510047 | NISARGKUMAR RAMESHKUMAR MEVADA | 9687543244 | Structural Engineer grade - 1 | New | 08/10/2025 | |

| | | | | | | | |
|----|------------------|------------------------------------|------------|-------------------------------|-----|------------|--|
| 46 | 001SE08102510048 | PURVISH PRADIPKUMAR SHAH | 9825334050 | Structural Engineer grade - 1 | New | 08/10/2025 | |
| 47 | 001SE09102510049 | DHRUV ROHITKUMAR PATEL | 9724208750 | Structural Engineer grade - 3 | New | 09/10/2025 | |
| 48 | 001SE10102510050 | JAIMIN KIRANBHAI GANDHI | 8401891514 | Structural Engineer grade - 3 | New | 10/10/2025 | |
| 49 | 001SE15102510051 | PARAS RAJUBHAI JASANI | 7567622321 | Structural Engineer grade - 3 | New | 15/10/2025 | |
| 50 | 001SE18102510052 | DHARM SWETANK PATEL | 9726105095 | Structural Engineer grade - 3 | New | 18/10/2025 | |
| 51 | 001SE27102510053 | DEEP MUKESHBHAI PATEL | 9904673955 | Structural Engineer grade - 3 | New | 27/10/2025 | |
| 52 | 001SE04112510054 | NIKUNJ NARENDRAKUMAR SONDAGAR | 8460562356 | Structural Engineer grade - 3 | New | 04/11/2025 | |
| 53 | 001SE04112510055 | vishalkumar jayantibhai savaliya | 9979542592 | Structural Engineer grade - 3 | New | 04/11/2025 | |
| 54 | 001SE06112510056 | MUKESH MAHATAMBHAI MISHRA | 9426353899 | Structural Engineer grade - 1 | New | 06/11/2025 | |
| 55 | 001SE10112510057 | YAMINIBEN CHIMANLAL SOLANKI | 8347235703 | Structural Engineer grade - 3 | New | 10/11/2025 | |
| 56 | 001SE25112510058 | AJAY DIPAKBHAI PRAJAPATI | 9724544099 | Structural Engineer grade - 3 | New | 25/11/2025 | |
| 57 | 001SE26112510059 | NIHAR HIRENBHAI SHAH | 9913187999 | Structural Engineer grade - 1 | New | 26/11/2025 | |
| 58 | 001SE26112510060 | SIDDHARTH PANKAJ PATEL | 9924069966 | Structural Engineer grade - 2 | New | 26/11/2025 | |
| 59 | 001SE10122510061 | PRACHI GOPALBHAI SHAH | 7226825979 | Structural Engineer grade - 3 | New | 10/12/2025 | |
| 60 | 001SE15122510062 | Vatsal Navinbhai Patel | 9925522211 | Structural Engineer grade - 1 | New | 15/12/2025 | |
| 61 | 001SE15122510064 | Dipak Gordhanbhai Chothani | 9825038179 | Structural Engineer grade - 1 | New | 15/12/2025 | |
| 62 | 001SE17122510065 | NILESHKUMAR CHANDRAKANTBHAI PANDYA | 6355665855 | Structural Engineer grade - 1 | New | 17/12/2025 | |
| 63 | 001SE22122510066 | SANDIPKUMAR BHAGVANBHAI SORATHIYA | 8128355535 | Structural Engineer grade - 3 | New | 22/12/2025 | |
| 64 | 001SE27122510068 | DEVINS KANTILAL PATEL | 9724007975 | Structural Engineer grade - 1 | New | 27/12/2025 | |
| 65 | 001SE28122510069 | ALTAF IBRAHIMBHAI NAGORI | 8264808033 | Structural Engineer grade - 2 | New | 28/12/2025 | |
| 66 | 001SE29122510070 | RAHUL PRAKASHKUMAR RAVAL | 9624406822 | Structural Engineer grade - 1 | New | 29/12/2025 | |
| 67 | 001SE31122510089 | AALAP NATWARLAL NAYAK | 9099192758 | Structural Engineer grade - 2 | New | 31/12/2025 | |
| 68 | 001SE10012610090 | VISHAL SURESHBHAI PRAJAPATI | 8238636300 | Structural Engineer grade - 3 | New | 10/01/2026 | |
| 69 | 001SE11012610091 | RUSHIL BHOLIDAS PRAJAPATI | 7621831995 | Structural Engineer grade - 3 | New | 11/01/2026 | |
| 70 | 001SE12012610092 | HIREN PRAKASHBHAI LIMBACHIYA | 8303333393 | Structural Engineer grade - 3 | New | 12/01/2026 | |
| 71 | 001SE28012610093 | MAYUR TUSHARBHAI UPADHYAY | 9898084898 | Structural Engineer grade - 1 | New | 28/01/2026 | |
| 72 | 001SE01022610094 | JAYANTKUMAR DINKERRAY RAVAL | 9426709134 | Structural Engineer grade - 2 | New | 01/02/2026 | |
| 73 | 001SE02022610095 | KUNAL NARENKUMAR SUTHAR | 9825711982 | Structural Engineer grade - 1 | New | 02/02/2026 | |
| 74 | 001SE02022610096 | JIGARKUMAR AJAYKUMAR PATEL | 7383871327 | Structural Engineer grade - 2 | New | 02/02/2026 | |
| 75 | 001SE03022610097 | MOXIT MANISHKUMAR SHAH | 9510248403 | Structural Engineer grade - 3 | New | 03/02/2026 | |
| 76 | 001SE08022610098 | ASIM SUNDERLAL SHAH | 9998289219 | Structural Engineer grade - 1 | New | 08/02/2026 | |
| 77 | 001SE17022610099 | KAMMARALI VAZIRALI MOMIN | 8732975361 | Structural Engineer grade - 1 | New | 17/02/2026 | |
| 78 | 001SE18022610100 | SHUBHAMBHAI BHAILALBHAI PATEL | 9737026525 | Structural Engineer grade - 3 | New | 18/02/2026 | |
| 79 | 001SE19022610101 | SUMIT ASHOKBHAI PATEL | 9924141435 | Structural Engineer grade - 1 | New | 19/02/2026 | |
| 80 | 001SE22022610102 | DAIVIKKUMAR VASANTBHAI PATEL | 7984841644 | Structural Engineer grade - 3 | New | 22/02/2026 | |
| 81 | 001SE23022610103 | Anil Mavjibhai Solanki | 8460090327 | Structural Engineer grade - 3 | New | 23/02/2026 | |
| 82 | 001SE03032610104 | somil mustakbhai kodiya | 9033151297 | Structural Engineer grade - 3 | New | 03/03/2026 | |
| 83 | 001SE07032610105 | SHAILESH DEVJIBHAI DHAKAN | 8780943778 | Structural Engineer grade - 1 | New | 07/03/2026 | |
| 84 | 001SE09032610106 | KHALIDHUSEN HAMIDHUSEN SHAIKH | 9825733637 | Structural Engineer grade - 1 | New | 09/03/2026 | |
| 85 | 001SE09032610107 | KandarpKUMAR Narendrakumar Bhatt | 8866143290 | Structural Engineer grade - 2 | New | 09/03/2026 | |
| 86 | 001SE10032610108 | ABHISHEK KANAIYALAL KOSHTI | 8000104026 | Structural Engineer grade - 2 | New | 10/03/2026 | |
| 87 | 001SE11032610109 | Sharad Nandlal KasVala | 9909940530 | Structural Engineer grade - 3 | New | 11/03/2026 | |
| 88 | 001SE15032610110 | SMIT PRAKASHKUMAR PATEL | 9909709931 | Structural Engineer grade - 1 | New | 15/03/2026 | |
| 89 | 001SE18032610111 | NAIMASGAR ANVARALI SUNASARA | 9898261632 | Structural Engineer grade - 2 | New | 18/03/2026 | |
| 90 | 001SE24032610112 | BHAUTIK VIRENBHAI SHAH | 8511396649 | Structural Engineer grade - 2 | New | 24/03/2026 | |
| 91 | 001SE27032610113 | HITESHBHAI RAMBHAI KAMANI | 9924336452 | Structural Engineer grade - 2 | New | 27/03/2026 | |
| 92 | 001SE06042610114 | MITESH RAMESHBHAI PATEL | 9898015707 | Structural Engineer grade - 3 | New | 06/04/2026 | |
| 93 | 001SE11042610115 | JAINAM SAMIRKUMAR SHAH | 8401079320 | Structural Engineer grade - 2 | New | 11/04/2026 | |
| 94 | 001SE20042610116 | DHRUV CHANDRAKANTBHAI PATEL | 7622932312 | Structural Engineer grade - 1 | New | 20/04/2026 | |
| 95 | 001SE19052610117 | Jayesh Dayashankar Pandya | 9426367785 | Structural Engineer grade - 1 | New | 19/05/2026 | |
| 96 | 001SE08062610118 | Manthankumar Pravinchandra Radadia | 9724158590 | Structural Engineer grade - 1 | New | 08/06/2026 | |

| | | | | | | | |
|-----|------------------|------------------------------------|------------|-------------------------------|-----|------------|--|
| 97 | 001SE18062610119 | Narendra Somnath Gajjar | 9904515186 | Structural Engineer grade - 3 | New | 18/06/2026 | |
| 98 | 001SE21062610120 | DEVENDRA ANUBHAI SHAH | 9825031093 | Structural Engineer grade - 1 | New | 21/06/2026 | |
| 99 | 001SE22062610121 | DINABEN VIJAYKUMAR SHAH | 9825064169 | Structural Engineer grade - 1 | New | 22/06/2026 | |
| 100 | 001SE22062610122 | PARAG VIPINBHAI SHAH | 9376102041 | Structural Engineer grade - 1 | New | 22/06/2026 | |
| 101 | 001SE26062610123 | Krupal Jitendrabhai Thakkar | 9624390080 | Structural Engineer grade - 3 | New | 26/06/2026 | |
| 102 | 001SE30062610124 | ANKUR BIPINCHANDRA SHETH | 9825100320 | Structural Engineer grade - 1 | New | 30/06/2026 | |
| 103 | 001SE02072610125 | MONAL PRITAMBHAI RAUT | 7436076666 | Structural Engineer grade - 3 | New | 02/07/2026 | |
| 104 | 001SE04072610126 | DHARMESH DEVENDRAKUMAR CHANDNANI | 9924455166 | Structural Engineer grade - 2 | New | 04/07/2026 | |
| 105 | 001SE07072610127 | Kanak IndravadanBHAI Gajjar | 9979015262 | Structural Engineer grade - 1 | New | 07/07/2026 | |
| 106 | 001SE08072610128 | MOHAN BHAGWATPRASAD AGRAWAL | 9825013595 | Structural Engineer grade - 1 | New | 08/07/2026 | |
| 107 | 001SE09072610129 | ANIKET BHARATBHAI JANSARI | 9104054269 | Structural Engineer grade - 3 | New | 09/07/2026 | |
| 108 | 001SE15072610130 | KAMAL HARIKRISHNABHAI ANANDJIVALA | 9099633339 | Structural Engineer grade - 1 | New | 15/07/2026 | |
| 109 | 001SE17072610131 | AMRUTBHAI HARGOVANDAS PATEL | 9825006842 | Structural Engineer grade - 1 | New | 17/07/2026 | |
| 110 | 001SE18072610132 | PRAVIN RANCHHODLAL SHAH | 9825006954 | Structural Engineer grade - 1 | New | 18/07/2026 | |
| 111 | 001SE25072610133 | VAIBHAV BHADRESH MADIA | 9426580650 | Structural Engineer grade - 1 | New | 25/07/2026 | |
| 112 | 001SE01082610134 | DIPAK JIVANLAL PATEL | 9725061636 | Structural Engineer grade - 1 | New | 01/08/2026 | |
| 113 | 001SE02082610135 | JAIMIN RAJENDRAKUMAR PATEL | 8866103231 | Structural Engineer grade - 2 | New | 02/08/2026 | |
| 114 | 001SE04082610136 | GIRISH HIRDARAM DHANWANI | 9898440046 | Structural Engineer grade - 1 | New | 04/08/2026 | |
| 115 | 001SE06082610137 | Bipinkumar Jayantilal Sanghavi | 9824313120 | Structural Engineer grade - 1 | New | 06/08/2026 | |
| 116 | 001SE08082610138 | PARTHKUMAR DINESHBHAI DAXINI | 7405403867 | Structural Engineer grade - 1 | New | 08/08/2026 | |
| 117 | 001SE08082610139 | Himesh Babulal Chopra | 9033496257 | Structural Engineer grade - 1 | New | 08/08/2026 | |
| 118 | 001SE09082610140 | UMESH DEVKISHAN BHUTADA | 9004136789 | Structural Engineer grade - 1 | New | 09/08/2026 | |
| 119 | 001SE10082610141 | KAMLESH SHIVSHANKAR PATHAK | 9426511472 | Structural Engineer grade - 1 | New | 10/08/2026 | |
| 120 | 001SE10082610142 | NIYATI KETUL PATEL | 9879068090 | Structural Engineer grade - 3 | New | 10/08/2026 | |
| 121 | 001SE11082610143 | JAYDEEP VRAJLAL CHOTALIYA | 9173485757 | Structural Engineer grade - 2 | New | 11/08/2026 | |
| 122 | 001SE20082610144 | ALPESHKUMAR CHIMANBHAI PATEL | 9327003846 | Structural Engineer grade - 1 | New | 20/08/2026 | |
| 123 | 001SE22082610145 | AkashKUMAR Pravinchandra Panchal | 8347765216 | Structural Engineer grade - 3 | New | 22/08/2026 | |
| 124 | 001SE26082610146 | KULJITSINH BALWANTSINHJI PARMAR | 9979961822 | Structural Engineer grade - 1 | New | 26/08/2026 | |
| 125 | 001SE31082610147 | SAJIDHUSEN MAHEBOOBMIYA SHAIKH | 9662626011 | Structural Engineer grade - 2 | New | 31/08/2026 | |
| 126 | 001SE31082610148 | FAISALALAM INTEKHABALAM SHAIKH | 9327601557 | Structural Engineer grade - 2 | New | 31/08/2026 | |
| 127 | 001SE05092610149 | VIRAJ RAJENDRABHAI SHAH | 9426301221 | Structural Engineer grade - 1 | New | 05/09/2026 | |
| 128 | 001SE05092610150 | HITESHKUMAR RAMNIKBHAI PATEL | 9998181989 | Structural Engineer grade - 2 | New | 05/09/2026 | |
| 129 | 001SE14092610151 | Jayeshkumar Rameshkumar Rajai | 9429426450 | Structural Engineer grade - 1 | New | 14/09/2026 | |
| 130 | 001SE14092610152 | Sachinkumar Rameshbhai Patel | 9428558867 | Structural Engineer grade - 1 | New | 14/09/2026 | |
| 131 | 001SE14092610153 | girish purushottam dravid | 9820050372 | Structural Engineer grade - 1 | New | 14/09/2026 | |
| 132 | 001SE15092610154 | SHAILESH POPATLAL KHANDWALA | 9824015917 | Structural Engineer grade - 1 | New | 15/09/2026 | |
| 133 | 001SE16092610156 | BHUPESHKUMAR NARAYANBHAI GAJJAR | 9426376285 | Structural Engineer grade - 1 | New | 16/09/2026 | |
| 134 | 001SE19092610157 | CHINTANKUMAR RAMESHCHANDRA LIMBANI | 9426820577 | Structural Engineer grade - 1 | New | 19/09/2026 | |
| 135 | 001SE19092610158 | MEET RAJESH PATEL | 9724830280 | Structural Engineer grade - 2 | New | 19/09/2026 | |
| 136 | 001SE19092610159 | AKTA SAMIR KHAKHARIA | 9879608896 | Structural Engineer grade - 1 | New | 19/09/2026 | |
| 137 | 001SE20092610160 | MOHMADRAMIZ MOHMADRAFIK DEWLA | 7990089281 | Structural Engineer grade - 2 | New | 20/09/2026 | |
| 138 | 001SE21092610161 | DIPAKKUMAR TEJABHAI DESAI | 9375437387 | Structural Engineer grade - 2 | New | 21/09/2026 | |
| 139 | 001SE22092610162 | GAURAV BHARATKUMAR MISTRY | 9879777482 | Structural Engineer grade - 1 | New | 22/09/2026 | |
| 140 | 001SE24092610163 | HIMANSHU MANOJKUMAR BAVISHI | 9687193885 | Structural Engineer grade - 3 | New | 24/09/2026 | |
| 141 | 001SE28092610164 | CHAMPAKLAL DWARKADAS SHAH | 9427072425 | Structural Engineer grade - 1 | New | 28/09/2026 | |
| 142 | 001SE29092610165 | MIHIR KIRITBHAI MISTRY | 9979324943 | Structural Engineer grade - 3 | New | 29/09/2026 | |
| 143 | 001SE29092610166 | JAIDEEP RAJENDRAKUMAR RAGHWANI | 8401163977 | Structural Engineer grade - 1 | New | 29/09/2026 | |
| 144 | 001SE30092610167 | KIRITKUMAR KANTILAL KAPADIA | 9825633817 | Structural Engineer grade - 1 | New | 30/09/2026 | |
| 145 | 001SE05102610168 | Kedar Paresb Desai | 9510415231 | Structural Engineer grade - 1 | New | 05/10/2026 | |
| 146 | 001SE05102610169 | Daxesh Prahladbhai Patel | 9913922266 | Structural Engineer grade - 1 | New | 05/10/2026 | |
| 147 | 001SE06102610170 | SHALIN PIYUSHBHAI PATEL | 9737042893 | Structural Engineer grade - 3 | New | 06/10/2026 | |

| | | | | | | | |
|-----|------------------|--------------------------------------|------------|-------------------------------|-----|------------|------------------|
| 148 | 001SE10102610171 | SAGAR KISHORBHAI SOJITRA | 9662982211 | Structural Engineer grade - 3 | New | 10/10/2026 | |
| 149 | 001SE11102610172 | ASHOKKUMAR AMBALAL PATEL | 9601193183 | Structural Engineer grade - 1 | New | 11/10/2026 | |
| 150 | 001SE14102610173 | JAY HARSHADBHAI SHAH | 9913596764 | Structural Engineer grade - 3 | New | 14/10/2026 | |
| 151 | 001SE20102610174 | HIREN RAJESHBHAI PATEL | 9979403207 | Structural Engineer grade - 2 | New | 20/10/2026 | |
| 152 | 001SE24102610175 | HEET AMITKUMAR GANDHI | 8140666115 | Structural Engineer grade - 1 | New | 24/10/2026 | |
| 153 | 001SE26102610176 | Umang Nareshbhai Patel | 9725825630 | Structural Engineer grade - 3 | New | 26/10/2026 | |
| 154 | 001SE26102610177 | HITENDRAKUMAR NATVARLAL SONI | 9426378123 | Structural Engineer grade - 1 | New | 26/10/2026 | |
| 155 | 001SE26102610178 | PRAHLADBHAI HARGOVAN PATEL | 9879110873 | Structural Engineer grade - 1 | New | 26/10/2026 | |
| 156 | 001SE27102610179 | ARJUN BALUBHAI RADA | 9499500091 | Structural Engineer grade - 3 | New | 27/10/2026 | |
| 157 | 001SE31102610180 | Harshadkumar Rameshbhai Prajapati | 9173735152 | Structural Engineer grade - 1 | New | 31/10/2026 | |
| 158 | 001SE31102610181 | NILANG PRAVINCHADRA VAIDYA | 7573014402 | Structural Engineer grade - 1 | New | 31/10/2026 | |
| 159 | 001SE31102610182 | RAJAN KAUSHIKKUMAR PATEL | 9624337553 | Structural Engineer grade - 3 | New | 31/10/2026 | |
| 160 | 001SE01112610183 | MUKESHKUMAR MOHANLAL SHAH | 9898252581 | Structural Engineer grade - 1 | New | 01/11/2026 | |
| 161 | 001SE17112610184 | PRITESH RAVISHANKER MISHRA | 9426401531 | Structural Engineer grade - 1 | New | 17/11/2026 | |
| 162 | 001SE17112610185 | Darshan Rajendrakumar Soni | 8511444415 | Structural Engineer grade - 1 | New | 17/11/2026 | |
| 163 | 001SE24112610186 | MAJID HASHMI SYED | 9505888871 | Structural Engineer grade - 1 | New | 24/11/2026 | |
| 164 | 001SE26112610187 | HEMANGINI PURUSHOTTAMBHAI PATEL | 9898556188 | Structural Engineer grade - 1 | New | 26/11/2026 | |
| 165 | 001SE28112610188 | Digant Rakeshbhai Mehta | 9638582273 | Structural Engineer grade - 1 | New | 28/11/2026 | |
| 166 | 001SE01122610189 | MeetKUMAR Sanjaybhai Choksi | 8866232536 | Structural Engineer grade - 2 | New | 01/12/2026 | |
| 167 | 001SE19122610190 | NAISARGI NRUPENDRA OZA | 9898407997 | Structural Engineer grade - 3 | New | 19/12/2026 | |
| 168 | 001SE20122610191 | MIHIR MAHESHBHAI NANDANI | 8320864983 | Structural Engineer grade - 1 | New | 20/12/2026 | |
| 169 | 001SE21122610192 | RAVIKUMAR JAYANTIBHAI NAI | 7016464911 | Structural Engineer grade - 2 | New | 21/12/2026 | |
| 170 | 001SE21122610193 | VISHAL PRABHUBHAI PATEL | 7043540692 | Structural Engineer grade - 2 | New | 21/12/2026 | |
| 171 | 001SE29122610194 | GAURAV JAYESHKUMAR BOSMIA | 9016037256 | Structural Engineer grade - 2 | New | 29/12/2026 | |
| 172 | 001SE29122610195 | KUSH MAHESHBHAI PATEL | 9898181525 | Structural Engineer grade - 2 | New | 29/12/2026 | |
| 173 | 001SE31122610196 | DOULAT DEVIDAS SAHIJWANI | 9825023051 | Structural Engineer grade - 2 | New | 31/12/2026 | |
| 174 | 001SE06012710197 | DAHIALAL HARGOVANDAS PATEL | 9426549494 | Structural Engineer grade - 1 | New | 06/01/2027 | |
| 175 | 001SE11012710198 | AMIT ASHOKBHAI MAKHECHA | 9773140168 | Structural Engineer grade - 3 | New | 11/01/2027 | |
| 176 | 001SE18012710199 | RAJVI VIJAYBHAI GANDHI | 9327475891 | Structural Engineer grade - 3 | New | 18/01/2027 | |
| 177 | 001SE18012710200 | PRAKASH KARSANBHAI SIYANI | 7874836614 | Structural Engineer grade - 1 | New | 18/01/2027 | |
| 178 | 001SE18012710201 | NISHANTKUMAR VITTHALBHAI PATEL | 7874836514 | Structural Engineer grade - 1 | New | 18/01/2027 | 001SE18012710202 |
| 179 | 001SE04022710203 | Deepak Satishchandra Jha | 9662303540 | Structural Engineer grade - 2 | New | 04/02/2027 | |
| 180 | 001SE13022710204 | ARVINDKUMAR TARACHAND RAJPUT | 9825555801 | Structural Engineer grade - 1 | New | 13/02/2027 | |
| 181 | 001SE20022710205 | BHADRAYU DWARKAPRASAD VYASA | 6351958623 | Structural Engineer grade - 1 | New | 20/02/2027 | |
| 182 | 001SE13032710206 | Pratik Himanshubhai Bhatt | 9825000747 | Structural Engineer grade - 2 | New | 13/03/2027 | |
| 183 | 001SE15032710207 | AKSHAYKUMAR RASIKBHAI PANCHAL | 8866063254 | Structural Engineer grade - 3 | New | 15/03/2027 | |
| 184 | 001SE16032710208 | PRAGNESH KANUBHAI PANCHAL | 9825853602 | Structural Engineer grade - 1 | New | 16/03/2027 | |
| 185 | 001SE17032710209 | YASH SHAILESHBHAI DHAKAN | 8200847828 | Structural Engineer grade - 3 | New | 17/03/2027 | |
| 186 | 001SE19032710210 | Jigar Ramesh Zala | 9537762033 | Structural Engineer grade - 3 | New | 19/03/2027 | |
| 187 | 001SE21032710211 | PRADIP VILASRAO PEJGUDE | 8446677977 | Structural Engineer grade - 2 | New | 21/03/2027 | |
| 188 | 001SE24032710212 | HASAN KUTBIBHAI SABUWALA | 8511898767 | Structural Engineer grade - 1 | New | 24/03/2027 | |
| 189 | 001SE27032710213 | PINJALBHAI DHIRUBHAI GAJJAR | 9904563665 | Structural Engineer grade - 3 | New | 27/03/2027 | |
| 190 | 001SE29032710214 | PRATIK SUDHIRBHAI PARIKH | 9924937700 | Structural Engineer grade - 2 | New | 29/03/2027 | |
| 191 | 001SE05042710215 | RUTUL PARESHKUMAR SHAH | 9879183086 | Structural Engineer grade - 2 | New | 05/04/2027 | |
| 192 | 001SE19042710216 | CHANDANKUMAR RAVINDRABHAI THAKUR | 9974096672 | Structural Engineer grade - 1 | New | 19/04/2027 | |
| 193 | 001SE21042710217 | Vidit Shaileshbhai Pujara | 6359163624 | Structural Engineer grade - 2 | New | 21/04/2027 | |
| 194 | 001SE27042710218 | VIRAL SANDIPKUMAR SHAH | 9638758468 | Structural Engineer grade - 1 | New | 27/04/2027 | |
| 195 | 001SE06052710219 | Jagdishchandra Kalyanjibhai Sonara | 9825061191 | Structural Engineer grade - 1 | New | 06/05/2027 | |
| 196 | 001SE08052710220 | Nitin Bhogilal shah | 9979483790 | Structural Engineer grade - 1 | New | 08/05/2027 | |
| 197 | 001SE09052710221 | HARDIK BHARATBHAI CHAUHAN | 8460434335 | Structural Engineer grade - 2 | New | 09/05/2027 | |
| 198 | 001SE10052710222 | JASUBIRSINGH RAGHUNANDANSINGH RAJPUT | 9879089933 | Structural Engineer grade - 1 | New | 10/05/2027 | |

| | | | | | | | |
|-----|------------------|---------------------------------|------------|-------------------------------|--------------|------------|--|
| 199 | 001SE11052710223 | GAURANG MAHESHBHAI AMIN | 9173848280 | Structural Engineer grade - 3 | New | 11/05/2027 | |
| 200 | 001SE17052710224 | YASH MUKESHKUMAR VAGHELA | 9998832811 | Structural Engineer grade - 2 | New | 17/05/2027 | |
| 201 | 001SE17052710225 | DEEP YOGESHKUMAR PATEL | 9974982040 | Structural Engineer grade - 3 | New | 17/05/2027 | |
| 202 | 001SE20052710226 | MAULIKKUMAR GOVINDBHAI PATEL | 9925791650 | Structural Engineer grade - 2 | New | 20/05/2027 | |
| 203 | 001SE23052710227 | SACHIN HARSHADBHAI BUTALA | 6352127750 | Structural Engineer grade - 1 | New | 23/05/2027 | |
| 204 | 001SE1062710228 | anand mahendrabhai mahendra | 9426514015 | Structural Engineer grade - 1 | New | 01/06/2027 | |
| 205 | 001SE01062710229 | NisargKUMAR Vinodbhai Patel | 7874694642 | Structural Engineer grade - 1 | New | 01/06/2027 | |
| 206 | 001SE09062710230 | DHWANI BHARGAV PATEL | 9033980738 | Structural Engineer grade - 1 | New | 09/06/2027 | |
| 207 | 001SE16062710231 | VATSAL SURYAKANT PATEL | 9825063115 | Structural Engineer grade - 1 | New | 16/06/2027 | |
| 208 | 001SE19062710232 | NIKHIL SURESH SHANGHVI | 9867300054 | Structural Engineer grade - 1 | New | 19/06/2027 | |
| 209 | 001SE20062710233 | DHRUV PANKAJKUMAR PATEL | 9712237052 | Structural Engineer grade - 2 | New | 20/06/2027 | |
| 210 | 001SE22062710234 | MEHULKUMAR RAMESHBHAI PATEL | 9904289289 | Structural Engineer grade - 1 | New | 22/06/2027 | |
| 211 | 001SE29062710235 | USHMA HARDIK SHAH | 8140323070 | Structural Engineer grade - 1 | New | 29/06/2027 | |
| 212 | 001SE29062710236 | JAY ANANDKUMAR DESAI | 9429277020 | Structural Engineer grade - 1 | New | 29/06/2027 | |
| 213 | 001SE22072710237 | UMESH GHANSHYMLAL LAVINGIA | 9825066945 | Structural Engineer grade - 1 | New | 22/07/2027 | |
| 214 | 001SE22072710238 | HITESHKUMAR SHANTILAL DEVMURARI | 9409515491 | Structural Engineer grade - 1 | New | 22/07/2027 | |
| 215 | 001SE24072710239 | BIPINCHANDRA MAGANLAL PARIKH | 9879612775 | Structural Engineer grade - 2 | New | 24/07/2027 | |
| 216 | 001SE16102400621 | JIGAR MAHESHKUMAR PATEL | 9662717673 | Structural Engineer grade - 1 | Grade Change | 16/10/2024 | |
| 217 | 001SE14072500486 | BHARGAV DINESHCHANDRA PATEL | 9909913452 | Structural Engineer grade - 1 | Grade Change | 14/07/2025 | |
| 218 | 001SE12102500603 | SOHIL MAHMADBHAI MAKWANA | 9824445987 | Structural Engineer grade - 2 | Grade Change | 12/10/2025 | |
| 219 | 001SE16022601122 | SNEHAL BIPINCHANDRA MODI | 9327079821 | Structural Engineer grade - 2 | Grade Change | 16/02/2026 | |
| 220 | 001SE29012600658 | SAUMYA CHETAN SHAH | 9099024581 | Structural Engineer grade - 1 | Grade Change | 29/01/2026 | |
| 221 | 001SE22072700666 | ANKITKUMAR DILIPBHAI PRAJAPATI | 8200932940 | Structural Engineer grade - 1 | Grade Change | 22/07/2027 | |
| 222 | 001SE23082600681 | ABHISHEK PRAVINBHAI SAVALIYA | 9586582282 | Structural Engineer grade - 2 | Grade Change | 23/08/2026 | |
| 223 | 001SE26062700686 | NISHITH MARGESHBHAI MEHTA | 7878730078 | Structural Engineer grade - 1 | Grade Change | 26/06/2027 | |
| 224 | 001SE02122400325 | BHUPAT PARSHOTTAMBHAI VITTHANI | 9925160006 | Structural Engineer grade - 1 | Renew | 02/12/2024 | |
| 225 | 001SE17112400328 | NASIRKHAN AMIRKHAN PATHAN | 9328808888 | Structural Engineer grade - 1 | Renew | 17/11/2024 | |
| 226 | 001SE17102400442 | NIKUNJ DWARKADAS SHAH | 7211119658 | Structural Engineer grade - 1 | Renew | 17/10/2024 | |
| 227 | 001SE17112400446 | NITINKUMAR JAYANTILAL PATEL | 9998865120 | Structural Engineer grade - 1 | Renew | 17/11/2024 | |
| 228 | 001SE18112900327 | ATIK AFZAL KATARAWALA | 9327006860 | Structural Engineer grade - 1 | Renew | 20/11/2024 | |
| 229 | 001SE09102400326 | BHAVIK RAGHAVBAHI SUDANI | 9712382080 | Structural Engineer grade - 1 | Renew | 09/10/2024 | |
| 230 | 001SE05032500448 | RUTVIK SHAILESH DAVE | 9727712309 | Structural Engineer grade - 1 | Renew | 05/03/2025 | |
| 231 | 001SE21062500469 | NELSON NANUBHAI MACWAN | 9979965357 | Structural Engineer grade - 1 | Renew | 19/06/2025 | |
| 232 | 001SE29072500476 | Navdeep Chandubhai Vaddoriya | 7874777714 | Structural Engineer grade - 2 | Renew | 29/07/2025 | |
| 233 | 001SE15062500462 | NRUPESH NARENDRABHAI TALATI | 9879524982 | Structural Engineer grade - 1 | Renew | 15/06/2025 | |
| 234 | 001SE21062500463 | JAPAN BHADRESHBHAI SHAH | 9426401793 | Structural Engineer grade - 1 | Renew | 21/06/2025 | |
| 235 | 001SE04062500457 | KHELAN BHUPESHBHAI PARMAR | 9898000300 | Structural Engineer grade - 1 | Renew | 04/06/2025 | |
| 236 | 001SE29092500484 | AMBERSINH NARENDRASINH DESHANDI | 9879477857 | Structural Engineer grade - 1 | Renew | 22/09/2025 | |
| 237 | 001SE20022600349 | JAYESH DINESHCHANDRA DESAI | 9898010190 | Structural Engineer grade - 1 | Renew | 20/02/2026 | |
| 238 | 001SE01102500338 | RAJESH PURUSHOTTAMBHAI PATEL | 9925425608 | Structural Engineer grade - 1 | Renew | 01/10/2025 | |
| 239 | 001SE18102500342 | VIREN DILIPBHAI PAREKH | 9427057494 | Structural Engineer grade - 1 | Renew | 29/09/2025 | |
| 240 | 001SE05112500479 | MEHUL RASIKLAL SHAH | 9824251312 | Structural Engineer grade - 1 | Renew | 05/11/2025 | |
| 241 | 001SE01072600007 | AHMEDHUSEIN YUSUFBHAI Chhipa | 9825370708 | Structural Engineer grade - 1 | Renew | 01/07/2026 | |
| 242 | 001SE22072600042 | KETAV PADMKANT JOSHI | 9824049202 | Structural Engineer grade - 1 | Renew | 22/07/2026 | |
| 243 | 001SE18072600284 | JIGNA RAJESH DALAL | 9879434658 | Structural Engineer grade - 1 | Renew | 18/07/2026 | |
| 244 | 001SE29072600056 | AMITKUMAR BHIKHUBHAI RAMI | 9824349429 | Structural Engineer grade - 1 | Renew | 29/07/2026 | |
| 245 | 001SE02052600501 | MAHESHKUMAR MANGALDAS PRABHAKAR | 9825172250 | Structural Engineer grade - 1 | Renew | 02/05/2026 | |
| 246 | 001SE19072600018 | KISHORKUMAR CHATURBHAI PATEL | 9879004877 | Structural Engineer grade - 1 | Renew | 19/07/2026 | |
| 247 | 001SE23032600496 | SMIT VYOMESHBHAI SHAH | 9426311966 | Structural Engineer grade - 1 | Renew | 23/03/2026 | |
| 248 | 001SE20072600035 | BABUBHAI KARSHANBHAI BOGHARA | 9426596550 | Structural Engineer grade - 1 | Renew | 20/07/2026 | |
| 249 | 001SE06042600497 | ROMI SUSHILKUMAR SHARMA | 9925170651 | Structural Engineer grade - 1 | Renew | 06/04/2026 | |

| | | | | | | | |
|-----|------------------|--------------------------------|------------|-------------------------------|-------|------------|--|
| 250 | 001SE25062600003 | ACHAL JITENDRA PARIKH | 9824272654 | Structural Engineer grade - 1 | Renew | 25/06/2026 | |
| 251 | 001SE05102600135 | PINALKUMAR BHASKARBHAI SHAH | 9426088697 | Structural Engineer grade - 1 | Renew | 05/10/2026 | |
| 252 | 001SE31072600041 | SANJEEV RAJNIKANT KAPASI | 9426060046 | Structural Engineer grade - 1 | Renew | 31/07/2026 | |
| 253 | 001SE16082600090 | BIPIN SOHANLAL AGARWAL | 9825083323 | Structural Engineer grade - 1 | Renew | 16/08/2026 | |
| 254 | 001SE17112600518 | NARENDRAKUMAR KANTILAL PATEL | 9979550009 | Structural Engineer grade - 1 | Renew | 17/11/2026 | |
| 255 | 001SE09082600059 | DILIP ARJANBHAI PATEL | 9898025515 | Structural Engineer grade - 1 | Renew | 09/08/2026 | |
| 256 | 001SE19082600052 | ANAL NARESHKUMAR SHAH | 9824051702 | Structural Engineer grade - 1 | Renew | 19/08/2026 | |
| 257 | 001SE27092600098 | DEVANG VINODBHAI SHAH | 9426020086 | Structural Engineer grade - 1 | Renew | 27/09/2026 | |
| 258 | 001SE06082600072 | JAYESHKUMAR BALDEVBHAI PATEL | 9879230815 | Structural Engineer grade - 1 | Renew | 06/08/2026 | |
| 259 | 001SE17072600026 | BHARATKUMAR NARHARIPRASAD VYAS | 9327561999 | Structural Engineer grade - 1 | Renew | 17/07/2026 | |
| 260 | 001SE05092600095 | NILESH LABHSHANKER PURANI | 9825010345 | Structural Engineer grade - 1 | Renew | 05/09/2026 | |
| 261 | 001SE04102600130 | RAJESHKUMAR KESHAVLAL SUTHAR | 9825838541 | Structural Engineer grade - 1 | Renew | 04/10/2026 | |
| 262 | 001SE28072600033 | KRISHNAKANT MADHAVLAL SONI | 9825413944 | Structural Engineer grade - 1 | Renew | 28/07/2026 | |
| 263 | 001SE29092600514 | RAJIV RAMANBHAI PATEL | 9978910730 | Structural Engineer grade - 1 | Renew | 29/09/2026 | |
| 264 | 001SE02082600066 | KETANKUMAR KANUBHAI PATEL | 9825022564 | Structural Engineer grade - 1 | Renew | 02/08/2026 | |
| 265 | 001SE28092600073 | HIMANSHU AMBALAL SHAH | 9424027078 | Structural Engineer grade - 1 | Renew | 28/09/2026 | |
| 266 | 001SE20082600092 | NARESHKUMAR KALYANBHAI SHAH | 9824451702 | Structural Engineer grade - 1 | Renew | 20/08/2026 | |
| 267 | 001SE06092600071 | PANKAJKUMAR MULJIBHAI PATEL | 9825024024 | Structural Engineer grade - 1 | Renew | 06/09/2026 | |
| 268 | 001SE11082600076 | VIKRAMBHAI MANUBHAI SHAH | 9825049787 | Structural Engineer grade - 1 | Renew | 11/08/2026 | |
| 269 | 001SE15072600012 | RAMESH GAURISHANKER UPADHYAY | 9879111035 | Structural Engineer grade - 1 | Renew | 15/07/2026 | |
| 270 | 001SE19092600118 | SHAILESH SURENDRABHAI DESAI | 9825254895 | Structural Engineer grade - 1 | Renew | 19/09/2026 | |
| 271 | 001SE03092600114 | SNEHAL VINODBHAI MEHTA | 9898008399 | Structural Engineer grade - 1 | Renew | 03/09/2026 | |
| 272 | 001SE22092600123 | RAKESH MANUBHAI MEHTA | 9825253789 | Structural Engineer grade - 1 | Renew | 22/09/2026 | |
| 273 | 001SE26082600100 | MAHESH MANILAL KIKANI | 9825169619 | Structural Engineer grade - 1 | Renew | 26/08/2026 | |
| 274 | 001SE11022700529 | ANKIT KANTILAL PATEL | 9723618823 | Structural Engineer grade - 1 | Renew | 11/02/2027 | |
| 275 | 001SE22022700290 | PARESHKUMAR MOHANLAL CHAVADA | 9099448475 | Structural Engineer grade - 1 | Renew | 22/02/2027 | |
| 276 | 001SE19032700199 | Vijay Ashvinkumar Mehta | 9427030100 | Structural Engineer grade - 1 | Renew | 19/03/2027 | |
| 277 | 001SE09032700532 | PARAS DILIPKUMAR SHARMA | 9426319654 | Structural Engineer grade - 1 | Renew | 09/03/2027 | |
| 278 | 001SE24022700530 | MOHAMMADHAARIS MUGISUDDIN MAL | 9737000560 | Structural Engineer grade - 1 | Renew | 24/02/2027 | |
| 279 | 001SE08062700540 | MOHMEDAKIL MANJURHUSEN MOMIN | 9998848266 | Structural Engineer grade - 1 | Renew | 08/06/2027 | |
| 280 | 001SE05052700205 | UMANGKUMAR JAYANTILAL PATEL | 9825312540 | Structural Engineer grade - 1 | Renew | 05/05/2027 | |
| 281 | 001SE24052700293 | Milap Bipinchandra Chokshi | 9898010610 | Structural Engineer grade - 1 | Renew | 24/05/2027 | |
| 282 | 001SE11072700543 | HRUSHIKESH JAYANTILAL PATEL | 9879065144 | Structural Engineer grade - 1 | Renew | 11/07/2027 | |
| 283 | 001SE05072700552 | AZHAR IDRIS BAGADIA | 9898554150 | Structural Engineer grade - 1 | Renew | 05/07/2027 | |
| 284 | 001SE10072700553 | MOHAMMEDABBAS RAMZANALI JAMANI | 9825487457 | Structural Engineer grade - 1 | Renew | 10/07/2027 | |
| 285 | 001SE12042700534 | VIRAL SIDDHARTH JASUBHAI | 9825005662 | Structural Engineer grade - 1 | Renew | 12/04/2027 | |

કલાર્ક ઓફ વર્કસ

LIST OF CLERK OF WORK LICENSE HOLDERS (POR) (OFFLINE) OF AHMEDABAD MUNICIPAL CORPORTION

| SR No. | LICENSE_REGISTRATION_NO* | LICENSE_TYPE* | Grade | FIRST_NAME* | MIDDLE_NAME | LAST_NAME* | MOBILE_NUMBER | LICENSE_EXPIRY_DATE* |
|--------|--------------------------|----------------|---------|---------------|----------------|------------|--|----------------------|
| | | | | | | | | |
| 1 | CW0204050922 R3 | Clerk of Works | GRADE-I | SANDIP | VINODCHANDRA | SHAH | 9427016256 079-27641681 | 5-Sep-2022 |
| 2 | CW0210041022 R3 | Clerk of Works | GRADE-I | MILAP | BIPINCHANDRA | CHOKSHI | 9898010610 | 4-Oct-2022 |
| 3 | CW0222270123 R3 | Clerk of Works | GRADE-I | RUPESH | MAHESHBHAI | BHATT | 26401221 27452702 9426180200 | 27-Jan-2023 |
| 4 | CW0242020723 R3 | Clerk of Works | GRADE-I | UMANGKUMAR | JAYANTILAL | PATEL | 30180080 29299688 9825312540 9825912540 | 2-Jul-2023 |
| 5 | CW0251240823R3 | Clerk of Works | GRADE-I | HASMUKE | RAMANLAL | PAREKH | 9227219246 | 24-Aug-2023 |
| 6 | CW0253250823R3 | Clerk of Works | GRADE-I | KARAMSINHBHAI | VELABHAI | DESAI | 9913096108 | 25-Aug-2023 |
| 7 | CW0259081023R3 | Clerk of Works | GRADE-I | VAJUBHAI | CHHANABHAI | KANTARIYA | 9825190196 | 8-Oct-2023 |
| 8 | CW0269081223R3 | Clerk of Works | GRADE-I | MAHESHKUMAR | GANGARAM | PRJAPATI | 9723149271 | 8-Dec-2023 |
| 9 | CW0272040124R3 | Clerk of Works | GRADE-I | NASIR | IBRAHIMKHAN | NAGORI | 5322878 ,9427554204 31144005 | 4-Dec-2024 |
| 10 | CW0285140424R3 | Clerk of Works | GRADE-I | RAKESHKUMAR | NANARAO | MAHAJAN | 9898218132 | 14-Apr-2024 |
| 11 | CW0289030524R3 | Clerk of Works | GRADE-I | MAHESHKUMAR | MANILAL | PATEL | 9429621185 | 3-May-2024 |
| 12 | CW0376141123 R3 | Clerk of Works | GRADE-I | AHMEDHUSSAIN | YUSUFBHAI | CHHIPA | 9825370708 079-25383473 | 14-Nov-2023 |
| 13 | CW0380300922 R2 | Clerk of Works | GRADE-I | NIMESH | SURESHCHANDRA | MODY | 9909027004 | 30-Sep-2022 |
| 14 | CW0382041122 R2 | Clerk of Works | GRADE-I | KAMLESHKUMAR | PURSHOTTAMBHAI | SAVALIA | 26853904 9879111021 | 4-Nov-2022 |
| 15 | CW0383041122R2 | Clerk of Works | GRADE-I | RAMESHKUMAR | NARSINHBHAI | ANTALA | 26921231 9879111024 | 4-Nov-2022 |
| 16 | CW0389251222 R2 | Clerk of Works | GRADE-I | DAHVALAL | HARGOVANDAS | PATEL | 02765-220721 9426549494 | 25-Dec-2022 |
| 17 | CW0396220223 R2 | Clerk of Works | GRADE-I | KULJITSINH | BALVANTSINHJI | PARMAR | 9979961822 | 22-Feb-2023 |
| 18 | CW 0399310323 R2 | Clerk of Works | GRADE-I | RAJESHBHAI | BABUBHAI | PANDYA | 9427047066 9574477888 | 31-Mar-2023 |
| 19 | CW0400080423 R2 | Clerk of Works | GRADE-I | JAYESHKUMAR | KANCHANLAL | SHAH | 40001300 26642360 9825504891 | 8-Apr-2023 |
| 20 | CW0401080423 R2 | Clerk of Works | GRADE-I | SAURINBHAI | VASANTLAL | SHAH | 40001300 9825629536 | 8-Apr-2023 |

| | | | | | | | | |
|----|-------------------------|----------------|----------|---------------|---------------|----------|--|-------------|
| 21 | CW0402150423 R2 | Clerk of Works | GRADE-I | KRUNAL | KIRITKUMAR | MISTRY | 9724014029 26403288 | 15-Apr-2023 |
| 22 | CW0404200423R2 | Clerk of Works | GRADE-I | ABHAY | SHAMBHUPRASAD | DAVE | 40001300 | 20-Apr-2023 |
| 23 | CW0408050523 R2 | Clerk of Works | GRADE-I | HARDIK | NARENDRAKUMAR | SHAH | 9376190010 | 5-May-2023 |
| 24 | CW0410140523 R2 | Clerk of Works | GRADE-I | NIKHIL | KANAIYALAL | CHOKSHI | 26442241 26561566 9904104282 | 14-May-2023 |
| 25 | CW0412120623R2 | Clerk of Works | GRADE-I | ASHOKKUMAR | CHHAGANBHAI | RATHOD | 7777947055 9537750809 9909006067 | 12-Jun-2023 |
| 26 | CW0419240923R2 | Clerk of Works | GRADE-I | ALPESH | VINODCHANDRA | SHAH | 8511181719 079-26443812 079-27419745 | 24-Sep-2023 |
| 27 | CW0420280923R2 | Clerk of Works | GRADE-II | VASUDEV | TULSIDAS | VAISNV | 9426353885 | 28-Sep-2023 |
| 28 | CW0423281223R2 | Clerk of Works | GRADE-I | NIRUPMA | ASHVINKUMAR | PATDIYA | 9824084434 | 28-Dec-2023 |
| 29 | CW0424190124R2 | Clerk of Works | GRADE-I | FULKESH | SHANKARLAL | PATEL | 9925013911 | 19-Jan-2024 |
| 30 | CW 0540190922 R1 | Clerk of Works | GRADE-I | MEHUL | BABUBHAI | PATEL | 7874079972 | 19-Sep-2022 |
| 31 | CW0543091022 R1 | Clerk of Works | GRADE-I | MANMEET | GAUTAMBHAI | PATEL | 9662909228 | 9-Oct-2022 |
| 32 | CW0545071122R1 | Clerk of Works | GRADE-I | BRIJESHKUMAR | VIJAYKUMAR | SHAH | 9898030764 | 7-Nov-2022 |
| 33 | CW0546061122 R1 | Clerk of Works | GRADE-I | JAGRAT | MANEKLAL | PANDEJEE | 9979038368 | 6-Nov-2022 |
| 34 | CW0547111222 | Clerk of Works | GRADE-I | LAKSHMANJI | SARDARJI | MAKVANA | 9408637795 | 11-Dec-2022 |
| 35 | CW 0548091222 R1 | Clerk of Works | GRADE-I | BHAVIN | ARVINDBHAI | SHAH | 9879207133 | 9-Dec-2022 |
| 36 | CW 0549020123 R1 | Clerk of Works | GRADE-I | SUBHASH | LALDHARI | CHAUDHRY | 9924444305 | 2-Jan-2023 |
| 37 | CW 0551290123 R1 | Clerk of Works | GRADE-I | RAMESHBHAI | BABUBHAI | PARMAR | 9825067857 | 29-Jan-2023 |
| 38 | CW0556050323R1 | Clerk of Works | GRADE-I | ANKURKUMAR | CHUNILAL | PATEL | 9601633567 | 5-Mar-2023 |
| 39 | CW0558190323R1 | Clerk of Works | GRADE-I | AKASHKUMAR | RAMNIKLAL | PATEL | 9998279805 | 19-Mar-2023 |
| 40 | CW0559020423R1 | Clerk of Works | GRADE-II | DINESHKUMAR | KANTILAL | PATEL | 9925391099 | 2-Apr-2023 |
| 41 | CW0561190423R1 | Clerk of Works | GRADE-I | MAGANBHAI | MULJIBHAI | RATHOD | 9825164115 | 19-Apr-2023 |
| 42 | CW0563190423R1 | Clerk of Works | GRADE-I | GHANSHYAMBHAI | GANPATBHAI | PATEL | 9825425236 27472893 | 19-Apr-2023 |
| 43 | CW0565050523 R1 | Clerk of Works | GRADE-I | JATIN | RAMANLAL | BHAVSAR | 9898710494 7383105958 | 5-May-2023 |
| 44 | CW0566050523 R1 | Clerk of Works | GRADE-I | AMIT | BHAGVATPRASAD | DAVE | 9687318318 079- 25380258 | 5-May-2023 |
| 45 | CW0570270523 R1 | Clerk of Works | GRADE-I | PARAG | MAHESHKUMAR | SHAH | 9408287414 079-27441544 | 27-May-2023 |
| 46 | CW0576170723R1 | Clerk of Works | GRADE-I | HIMANSHU | AMBALAL | PATEL | 9979851794 9426002014 079-22681072 | 17-Jul-2023 |
| 47 | CW0580270823R1 | Clerk of Works | GRADE-I | JIGNESH | HEMENDRA | ALMOULA | 9725641160 26307540 | 27-Aug-2023 |

| | | | | | | | | |
|----|----------------|----------------|-----------|----------------|---------------|-----------|----------------------------|-------------|
| 48 | CW0584160923R1 | Clerk of Works | GRADE-I | MIHIRKUMAR | ISHVARLAL | PATEL | 9904449410 | 16-Sep-2023 |
| 49 | CW0587180923R1 | Clerk of Works | GRADE-I | KAUSHIKKUMAR | CHANDULAL | GAJJAR | 9898818110 | 18-Sep-2023 |
| 50 | CW0595221223R1 | Clerk of Works | GRADE-I | UMESH | MANILAL | NINAMA | 9586473949 079-27419461 | 22-Dec-2023 |
| 51 | CW0596291223R1 | Clerk of Works | GRADE-I | SHAILESHBHAI | MANUBHAI | SHAH | 9227635156 | 29-Dec-2023 |
| 52 | CW0599280124R1 | Clerk of Works | GRADE-I | NAUSHAD | GULAMDASTGIR | SHAIKH | 9898212728 | 28-Jan-2024 |
| 53 | CW0602160224R1 | Clerk of Works | GRADE-I | AMBARAM | DEVABHAI | PATEL | 9099022769 | 16-Feb-2024 |
| 54 | CW0607170424R1 | Clerk of Works | GRADE-I | NILESHBHAI | DINESHBHAI | PANCHAL | 9879104720 | 17-Apr-2024 |
| 55 | CW0609210424 | Clerk of Works | GRADE-I | KANAIYALAL | RAMABHAI | PRAJAPATI | 9427956700 | 21-Apr-2024 |
| 56 | CW0616240624R1 | Clerk of Works | GRADE-I | SHARAD | KANAIYALAL | SHAH | 9426001681 | 24-Jun-2024 |
| 57 | CW0617250624R1 | Clerk of Works | GRADE-I | AMITVIKRAM | SATYNARAYAN | SHARMA | 9998880633 | 25-Jun-2024 |
| 58 | CW0618030724R1 | Clerk of Works | GRADE-I | HASMUKH | DEVJIBHAI | CHAUDHARY | 9925286488 | 3-Jul-2024 |
| 59 | CW0620300724R1 | Clerk of Works | Grade-1 | SUJAL | UPENDRA | PARIKH | 9825525060 | 30-Jul-2024 |
| 60 | CW0848170822 | Clerk of Works | GRADE-I | NIDHIBEN | DHAVALBHAI | PATEL | 9825461289 | 17-Aug-22 |
| 61 | CW0849170822 | Clerk of Works | GRADE-II | CHIRAYU | PRAVINBHAI | DEVANI | 9879599927 | 17-Aug-22 |
| 62 | CW0850200822 | Clerk of Works | GRADE-I | MEHULKUMAR | PRAVINCHANDRA | DOSHI | 9924127382 | 20-Aug-22 |
| 63 | CW0852150922 | Clerk of Works | GRADE-I | CHAMANLAL | RAMJIBHAI | BHUVA | 9879191804 | 15-Sep-22 |
| 64 | CW0853170922 | Clerk of Works | GRADE-III | BAKULKUMAR | JAGDISHBHAI | MEWADA | 9723109234 | 17-Sep-22 |
| 65 | CW0854170922 | Clerk of Works | GRADE-III | HARDIK | KAUSHIKKUMAR | PATEL | 9726090190 | 17-Sep-22 |
| 66 | CW0855210922 | Clerk of Works | GRADE-II | JAIMIN | RAMESHBHAI | RAKHOLIYA | 7406892229 | 21-Sep-22 |
| 67 | CW0856260922 | Clerk of Works | GRADE-I | JAGDISHCHANDRA | KALYANJIBHAI | SONARA | 9825061191 | 26-Sep-22 |
| 68 | CW0857051022 | Clerk of Works | GRADE-II | RIKIN | DILIPBHAI | MODI | 9825015578 | 05-Oct-22 |
| 69 | CW0859081022 | Clerk of Works | GRADE-III | PARTHKUMAR | PARESHKUMAR | PRAJAPATI | 9574506890 | 08-Oct-22 |
| 70 | CW0860111022 | Clerk of Works | GRADE-II | GAURANG | NARSINHBHAI | PARIMAL | 9998757744 | 11-Oct-22 |
| 71 | CW0861111022 | Clerk of Works | GRADE-II | MITESHKUMAR | BALVANTRAI | RATHOD | 9662506074 | 11-Oct-22 |
| 72 | CW0862111022 | Clerk of Works | GRADE-II | SIDDHARTH | DHANJIBHAI | RATHOD | 9998976194 | 11-Oct-22 |
| 73 | CW0863121022 | Clerk of Works | GRADE-III | KISHAN | NILESHBHAI | UPADHYAY | 9712628659 | 12-Oct-22 |
| 74 | CW0864151022 | Clerk of Works | GRADE-II | KAMLESH | KANAIYALAL | GOPALANI | 8347934599 | 15-Oct-22 |
| 75 | CW0865151022 | Clerk of Works | GRADE-I | JIGAR | CHETANKUMAR | PATEL | 9662841199 | 15-Oct-22 |
| 76 | CW0866151022 | Clerk of Works | GRADE-II | YOGESH | RAJENDRA | POTDAR | 9998628277 | 15-Oct-22 |
| 77 | CW0867291022 | Clerk of Works | GRADE-II | CHANDRA MOULI | | | 9841077039 04466611194 | 29-Oct-22 |
| 78 | CW0868021122 | Clerk of Works | GRADE-III | CHANDRAKANT | BABULAL | GADHEWAL | 9925004895 07925834895 | 02-Nov-22 |
| 79 | CW0869081122 | Clerk of Works | GRADE-III | ASHISHKUMAR | PRAHLADBHAI | PATEL | 9825008166 | 08-Nov-22 |
| 80 | CW0870131122 | Clerk of Works | GRADE-II | NIRAT | SANJAY | SHAH | 9825082965 07948922965 | 13-Nov-22 |
| 81 | CW0871141122 | Clerk of Works | GRADE-II | BRIJESHKUMAR | JAYENDRABHAI | PANCHAL | 8866021005 | 14-Nov-22 |
| 82 | CW0872171122 | Clerk of Works | GRADE-II | NARENDRA | CHUNILAL | VORA | 9377688899 | 17-Nov-22 |
| 83 | CW0873191122 | Clerk of Works | GRADE-I | DHIREN | CHANDRAKANT | GAJJAR | 9825152025 | 19-Nov-22 |
| 84 | CW0874201222 | Clerk of Works | GRADE-I | ASHOKKUMAR | CHIMANLAL | PATEL | 9428773423 | 20-Dec-22 |
| 85 | CW 0875271222 | Clerk of Works | GRADE-I | KAUSHIKKUMAR | CHANDULAL | PATEL | 9824055177 | 27-Dec-22 |

| | | | | | | | | |
|-----|----------------------|----------------|-----------|---------------|----------------|-----------|--|-----------|
| 86 | CW 0876010123 | Clerk of Works | GRADE-II | KRUNAL | NAVINCHANDRA | KHATRI | 9879776665 | 01-Jan-23 |
| 87 | CW 0877020123 | Clerk of Works | GRADE-I | MANOJKUMAR | BABULAL | BHADANI | 9825873480 | 02-Jan-23 |
| 88 | CW 0878030123 | Clerk of Works | GRADE-II | ARPITKUMAR | VINODBHAI | SHAH | 9268295555 | 03-Jan-23 |
| 89 | CW 0879040123 | Clerk of Works | GRADE-II | PUNAM | RONAKKUMAR | SHAH | 7874151623 9724411919 | 04-Jan-23 |
| 90 | CW 0880050123 | Clerk of Works | GRADE-II | JAYESH | GIRISHCHANDRA | SHAH | 07925397531 9227206785 | 05-Jan-23 |
| 91 | CW 0882110123 | Clerk of Works | GRADE-II | RAKESH | SALIGRAM | RANA | 07923974033 9924343480 | 21-Oct-23 |
| 92 | CW 0883150123 | Clerk of Works | GRADE-II | JIGNESH | LAXMICHAND | VEJANI | 07927644443 9825250431 | 15-Jan-23 |
| 93 | CW 0884150123 | Clerk of Works | GRADE-I | MIHIR | ARVINDKUMAR | PATEL | 8238328301 07927430391 | 15-Jan-23 |
| 94 | CW 0885230123 | Clerk of Works | GRADE-III | MILAN | NARENDRAKUMAR | BAROT | 9558463420 | 23-Jan-23 |
| 95 | CW 0886070223 | Clerk of Works | GRADE-III | SANDIPKUMAR | BHAGVANBHAI | SORATHIYA | 8128355535 8347355535 | 07-Feb-23 |
| 96 | CW 0887080223 | Clerk of Works | GRADE-II | MOHAMMEDILYAS | KAMARALI | MOMIN | 9898103733 9724058108 | 08-Feb-23 |
| 97 | CW 0888110223 | Clerk of Works | GRADE-II | MAHESHKUMAR | NAVNILAL | JOSHI | 9327919345 | 11-Feb-23 |
| 98 | CW 0889130223 | Clerk of Works | GRADE-II | KHUSHAL | ARVINDBHAI | PATEL | 9727177117 | 13-Feb-23 |
| 99 | CW 0890150223 | Clerk of Works | GRADE-I | CHANDRAKANT | LAXMANDAS | PATEL | 079277647293 9426078450 | 15-Feb-23 |
| 100 | CW 0891250223 | Clerk of Works | GRADE-II | RUCHIK | PRAVINBHAI | PATEL | 9723527253 | 25-Feb-23 |
| 101 | CW 0892260223 | Clerk of Works | GRADE-II | UJAMSHI | ISHWARLAL | KHANDLA | 9825270171 07926857089 | 26-Feb-23 |
| 102 | CW 0893260223 | Clerk of Works | GRADE-II | MANISHKUMAR | NATVARLAL | PATEL | 9879200572 | 26-Feb-23 |
| 103 | CW 0894050323 | Clerk of Works | GRADE-II | ABHISHEK | MUKESHKUMAR | SHAH | 7878058125 7698002033 | 05-Mar-23 |
| 104 | CW 0895080323 | Clerk of Works | GRADE-II | PINAKIN | VINUBHAI | SINGEL | 8000322264 9426270602 | 08-Mar-23 |
| 105 | CW 0896110323 | Clerk of Works | GRADE-II | AVI | PANKAJBHAI | MANIAR | 9727899816 | 11-Mar-23 |
| 106 | CW 0897130323 | Clerk of Works | GRADE-1 | BHAVESH | MUKESHBHAI | DARJI | 9978445570 | 13-Mar-23 |
| 107 | CW 0898140323 | Clerk of Works | GRADE-1 | SOHAM | SAMIRKUMAR | SHAH | 9974722588 079-26404243 | 14-Mar-23 |
| 108 | CW 0899160323 | Clerk of Works | GRADE-III | VISHVRAJSINH | MAHAVIRSINH | ZALA | 9714836480 | 16-Mar-23 |
| 109 | CW 0900160323 | Clerk of Works | GRADE-1 | ANKUR | JAGDISHCHANDRA | SHAH | 9879519052 8733007764 079-25469442 | 16-Mar-23 |
| 110 | CW 0902300323 | Clerk of Works | GRADE-I | AARTIBEN | MULCHANDBHAI | PATEL | 9586306884 9106704709 | 30-Mar-23 |
| 111 | CW 0903020423 | Clerk of Works | GRADE-II | SANJAYKUMAR | MANILAL | PATEL | 9879098982 | 02-Apr-23 |
| 112 | CW 0905190423 | Clerk of Works | GRADE-I | MAYURBHAI | BHANUBHAI | PATEL | 9879618817 | 19-Apr-23 |

| | | | | | | | | |
|-----|----------------------|----------------|-----------|----------------|-----------------|-----------|---------------------------|-----------|
| 113 | CW 0906240423 | Clerk of Works | GRADE-II | SWAGAT | HITESH | VYAS | 9909985049 | 24-Apr-23 |
| 114 | CW0907250423 | Clerk of Works | GRADE-I | NITIN | JAYPRAKASH | JADAV | 9879976516 | 25-Apr-23 |
| 115 | CW0908130523 | Clerk of Works | GRADE-I | HITESH | CHANDULAL | RAKHOLIYA | 9403410513 | 13-May-23 |
| 116 | CW0909240523 | Clerk of Works | GRADE-I | DEVANG | MAHENDRAKUMAR | TRIVEDI | 9924070701 | 24-May-23 |
| 117 | CW0910290523 | Clerk of Works | GRADE-I | HITESHKUMAR | CHHAGANBHAI | PATEL | 9727765887 | 29-May-23 |
| 118 | CW0911050623 | Clerk of Works | GRADE-I | KIRTIKUMAR | FAKIRCHAND | MEHTA | 9825016007 | 05-Jun-23 |
| 119 | CW0912050623 | Clerk of Works | GRADE-I | RAJANIKANT | HIRALAL | PATEL | 9825066621 | 05-Jun-23 |
| 120 | CW0913060623 | Clerk of Works | GRADE-II | JANAK | JAYANTILAL | HARSORA | 9726154314 | 06-Jun-23 |
| 121 | CW0914110623 | Clerk of Works | GRADE-I | PREMAL | BHARATBHAI | PATEL | 9016417694 | 11-Jun-23 |
| 122 | CW0915170623 | Clerk of Works | GRADE-I | JASPALSINH | SHIVABHAI | VAGHELA | 9913814018 | 17-Jun-23 |
| 123 | CW0916270623 | Clerk of Works | GRADE-I | KALPESHKUMAR | HIMMATLAL | THAKAR | 9426515438 | 27-Jun-23 |
| 124 | CW091710023 | Clerk of Works | GRADE-II | BHAVANBHAI | HIRABHAI | PATEL | 9426952338 | 10-Jul-23 |
| 125 | CW0918110723 | Clerk of Works | GRADE-II | HIRENKUMAR | KIRANBHAI | SHRIMALI | 7016888402 | 11-Jul-23 |
| 126 | CW0919300723 | Clerk of Works | GRADE-I | JIGNESHKUMAR | VISHNUBHAI | PATEL | 9909700425 | 30-Jul-23 |
| 127 | CW0920310723 | Clerk of Works | GRADE-II | SANJAY | ZINABHAI | DHOBI | 9924044184 | 31-Jul-23 |
| 128 | CW0921010823 | Clerk of Works | GRADE-II | RAHUL | RAJENDRA | KHALAS | 7016948158 | 01-Aug-23 |
| 129 | CW0922050823 | Clerk of Works | GRADE-I | JIGNESH | NITINKUMAR | BHATT | 9033533969 | 05-Aug-23 |
| 130 | CW0923050823 | Clerk of Works | GRADE-III | APEKSHA | PRAVINBHAI | CHAUHAN | 8140814016 9824046882 | 05-Aug-23 |
| 131 | CW0924060823 | Clerk of Works | GRADE-I | KUNJ | JAGDISH | PATEL | 9428502730 | 06-Aug-23 |
| 132 | CW0925230823 | Clerk of Works | GRADE-I | VINODKUMAR | RAMANLAL | PATEL | 9099930954 | 23-Aug-23 |
| 133 | CW0926030923 | Clerk of Works | GRADE-I | RITUKAUR | GANGANDEEPSINGH | SARIN | 9033122897 | 03-Sep-23 |
| 134 | CW0927050923 | Clerk of Works | GRADE-I | RAMESH | DAMODARDAS | SHAH | 9974342182 | 05-Sep-23 |
| 135 | CW0928050923 | Clerk of Works | GRADE-I | MOHAMMEDZUBER | Z | PARIYANI | 9724786249 | 05-Sep-23 |
| 136 | CW0929060923 | Clerk of Works | GRADE-II | VAIBHAV | VINODBHAI | SOJITRA | 9725696811 | 06-Sep-23 |
| 137 | CW0930110923 | Clerk of Works | GRADE-II | SEJAL | PRAGNESH | NIMJE | 7046790563 | 11-Sep-23 |
| 138 | CW0931130923 | Clerk of Works | GRADE-I | PIYUSH | RAMANBHAI | PATEL | 9825071720 07940098950 | 13-Sep-23 |
| 139 | CW0932160923 | Clerk of Works | GRADE-II | JAYKUMAR | DINESHKUMAR | PATEL | 9913286676 | 16-Sep-23 |
| 140 | CW0933190923 | Clerk of Works | GRADE-I | MAHEKKUMAR | PRAGNESHBHAI | SHAH | 9913715208 | 19-Sep-23 |
| 141 | CW0934071023 | Clerk of Works | GRADE-II | BHASKAR | UPENDRABHAI | DAVE | 98250278073 | 07-Oct-23 |
| 142 | CW0935091023 | Clerk of Works | GRADE-II | MOHAMMADHASEEN | MOHAMMADSHARIF | NAGINGAR | 9157688396 | 09-Oct-23 |
| 143 | CW0936191023 | Clerk of Works | GRADE-II | SANDIPKUMAR | MAHESHBHAI | PRAJAPATI | 9979613208 | 19-Oct-23 |
| 144 | CW0937221023 | Clerk of Works | GRADE-I | MOHMADFAIZAN | MOHMADYAKUB | MUNSHI | 9824075333 | 22-Oct-23 |
| 145 | CW0938311023 | Clerk of Works | GRADE-II | KAUSHIKKUMAR | MAHENDRAKUMAR | SHAH | 9898414755 | 31-Oct-23 |
| 146 | CW0939041123 | Clerk of Works | GRADE-II | AAROHI | PANKAJ | DAVE | 9925205154 | 04-Nov-23 |
| 147 | CW0940181123 | Clerk of Works | GRADE-II | HEMANTKUMAR | JAYANTILAL | PATEL | 7984872775 | 18-Nov-23 |
| 148 | CW0941031223 | Clerk of Works | GRADE - I | RAJENDRAKUMAR | JASVANTLAL | DOSHI | 9825098028 | 03-Dec-23 |
| 149 | CW0942181223 | Clerk of Works | GRADE - I | GIRISHKUMAR | HASMUKHLAL | SHAH | 9825082804 | 18-Dec-23 |
| 150 | CW0943191223 | Clerk of Works | GRADE-II | JAIKISHAN | RAMESHLAL | AMBWANI | 9426722324 | 19-Dec-23 |
| 151 | CW0944191223 | Clerk of Works | GRADE-II | GIRISHKUMAR | SHAMBHUBHAI | PATEL | 9714424344 | 19-Dec-23 |
| 152 | CW0945251223 | Clerk of Works | GRADE-I | KRUNAL | BABULAL | SHAH | 8530594994 | 25-Dec-23 |

| | | | | | | | | |
|-----|---------------------|--------------------------------------|-----------------|--------------|---------------|-----------|---------------------------|-----------|
| 153 | CW0946301223 | Clerk of Works | GRADE-II | SANJAYKUMAR | CHANDULAL | PRAJAPATI | 9727761252 | 30-Dec-23 |
| 154 | CW0947311223 | Clerk of Works | GRADE-I | NISHIL | MAHESHCHANDRA | SHAH | 9924770271 | 31-Dec-23 |
| 155 | CW0948020124 | Clerk of Works | GRADE-II | HARISHKUMAR | GANPATBHAI | PANCHAL | 9825411773 | 02-Jan-24 |
| 156 | CW0949040124 | Clerk of Works | GRADE-II | PARTH | KAUSHIKBHAI | BELANI | 9825777700 | 04-Jan-24 |
| 157 | CW0950070124 | Clerk of Works | GRADE-I | JIGNESH | FULCHANDBHAI | PATEL | 9879208522 | 07-Jan-24 |
| 158 | CW0951100124 | Clerk of Works | GRADE-II | MAYUR | PARESHBHAI | MALI | 8238247827 | 10-Jan-24 |
| 159 | CW0952100124 | Clerk of Works | GRADE-II | HARESH | RAMESH | SHARMA | 9726776604 | 10-Jan-24 |
| 160 | CW0953200124 | Clerk of Works | GRADE-II | AAKASH | VIJAYBHAI | BHATIYA | 9586959261 | 20-Jan-24 |
| 161 | CW0954210124 | Clerk of Works | GRADE-II | KRUNALKUMAR | KANTILAL | PATEL | 9429606436 | 21-Jan-24 |
| 162 | CW0955240124 | Clerk of Works | GRADE-II | JAIMINKUMAR | AMRATBHAI | PATEL | 9558512398 | 24-Jan-24 |
| 163 | CW0956240124 | Clerk of Works | GRADE-II | PRAKASHKUMAR | GOVINDBHAI | PATNI | 9998882902 | 24-Jan-24 |
| 164 | CW0957030224 | Clerk of Works | GRADE-I | JIGAR | MOTIBHAI | PRAJAPATI | 8141721647 | 03-Feb-24 |
| 165 | CW0958040224 | Clerk of Works | GRADE-II | JAYDEEP | PRAVINBHAI | GONDALIYA | 9712722007 | 04-Feb-24 |
| 166 | CW0959050224 | Clerk of Works | GRADE-I | PRAVINBHAI | HARGOVANDAS | SUTHAR | 9898357556 9898095947 | 05-Feb-24 |
| 167 | CW0960110224 | Clerk of Works | GRADE-I | HEMENDRA | BABULAL | DALAL | 9375099909 07930223011 | 11-Feb-24 |
| 168 | CW0962170224 | Clerk of Works | GRADE-I | RAVI | BIPINBHAI | SANGHAVI | 9825006317 | 17-Feb-24 |
| 169 | CW0963250224 | Clerk of Works (For office use only) | GRADE-I | JITENDRA | | SINGH | 9714586077 07926914961 | 25-Feb-24 |
| 170 | CW0964130324 | Clerk of Works | GRADE-I | UTSAV | DIPAKBHAI | PATEL | 8160529458 | 13-Mar-24 |
| 171 | CW0965130324 | Clerk of Works | GRADE-I | ASHISH | KANAIYALAL | PATEL | 8000144325 | 13-Mar-24 |
| 172 | CW0966240324 | Clerk of Works | GRADE-I | HARISINGH | GOPALSINGH | RATAN | 9824778072 | 24-Mar-24 |
| 173 | CW0968310324 | Clerk of Works | GRADE-II | ANKIT | NARESHBHAI | ADIYECHA | 8511623927 | 31-Mar-24 |
| 174 | CW0969310324 | Clerk of Works | GRADE-I | RAJ | ARVINDBHAI | ROKAD | 9879568473 | 31-Mar-24 |
| 175 | CW0970070424 | Clerk of Works | GRADE-I | DHARMENDRA | DHANJIBHAI | BHATT | 9879095856 | 07-Apr-24 |
| 176 | CW0971210424 | Clerk of Works | GRADE-1 | RAJ | VIPINBHAI | KANANI | 9376320765 | 21-Apr-24 |
| 177 | CW0972120524 | Clerk of Works | GRADE-1 | HARDIK | KAMLESHKUMAR | MISTRY | 9510040924 | 20-May-24 |
| 178 | CW0973120524 | Clerk of Works | GRADE-II | KEYUR | MANHARBHAI | PARIKH | 9924104363 | 12-May-24 |
| 179 | CW0974160524 | Clerk of Works | GRADE-1 | DUSHYANT | SATISHCHANDRA | BANSAL | 9537521521 | 16-May-24 |
| 180 | CW0975200524 | Clerk of Works | GRADE-1 | JIGNESHKUNAR | MANUBHAI | PATEL | 9033230111, 9898289676 | 20-May-24 |
| 181 | CW0976030624 | Clerk of Works | GRADE-1 | CHAITANYA | MANVANTRAY | RAVAL | 98256909896 | 03-Jun-24 |
| 182 | CW0977050624 | Clerk of Works | GRADE-II | SMIT | VIJAYBHAI | KOTAK | 9428652059 | 05-Jun-24 |
| 183 | CW0978170624 | Clerk of Works | GRADE-I | AKASH | MAHENDRA | AGRAWAL | 7383936489 | 17-Jun-24 |
| 184 | CW0979180624 | Clerk of Works | GRADE-I | JIGISH | DINESHCHANDRA | PARIKH | 9824092191 | 18-Jun-24 |
| 185 | CW0980240624 | Clerk of Works | GRADE-I | MEHUL | RSIKLAL | GAJJAR | 9978955572 | 24-Jun-24 |
| 186 | CW0981260624 | Clerk of Works | GRADE-I | PRAKSHAL | KALPESHKUMAR | KOTHARI | 9824429339, 9409284991 | 26-Jun-24 |
| 187 | CW0983270624 | Clerk of Works | GRADE-I | JASHUBHAI | NATTHUBHAI | PATEL | 9375388883 | 27-Jun-24 |
| 188 | CW0984280624 | Clerk of Works | GRADE-I | SURESHBHAI | GORDHANDAS | PRAJAPATI | 9825028560 | 28-Jun-24 |

| | | | | | | | | |
|-----|-----------------------|----------------|----------------|--------------|------------------|------------|------------|-------------|
| 189 | CW0985300624 | Clerk of Works | GRADE-I | RONAKKUMAR | MADHAVLAL | PATEL | 9825458183 | 30-Jun-24 |
| 190 | CW0986010724 | Clerk of Works | GRADE-I | DIPAKKUMAR | VENABHAI | PRJAPATI | 9998880855 | 01-Jul-24 |
| 191 | CW0987010724 | Clerk of Works | GRADE-I | BHAUMIKKUMAR | CHANDRAVADANBHAI | DONGA | 7874418322 | 01-Jul-24 |
| 192 | CW988010727 | Clerk of Works | GRADE-I | MAULIK | KUMARPAL | MEHTA | 8358853121 | 01-Jul-24 |
| 193 | CW989020724 | Clerk of Works | GRADE-I | SACHIN | PRAVINBHAI | PRAJAPATI | 8980309466 | 02-Jul-24 |
| 194 | CW990020724 | Clerk of Works | GRADE-I | JATIN | SURESHBHAI | DESAI | 9737471587 | 02-Jul-24 |
| 195 | CW991080724 | Clerk of Works | GRADE-I | NIYAT | VATSAL | PATEL | 9879764115 | 08-Jul-24 |
| 196 | CW0614150624R1 | CW | Grade-1 | MAHESHKUMAR | NATHABHAI | DESAI | 9898806886 | 5-Jun-2024 |
| 197 | CW0992170724 | CW | Grade-1 | MUKESH | DALAPTBHAI | MARU | 9925018851 | 17-Jul-2024 |
| 198 | CW0993180724 | Clerk of Works | GRADE-I | JAY | PRAVINKUMAR | DULA | 9537947408 | 18-Jul-24 |
| 199 | CW0994180724 | CW | Grade-2 | MANOJ | MUKESHBHAI | SATHWARA | 8160369348 | 18-Jul-2024 |
| 200 | CW0995180724 | CW | Grade-1 | HIRAK | HIMANSHUBHAI | VAIDYA | 9824031654 | 18-Jul-2024 |
| 201 | CW0996300724 | CW | Grade-1 | VAIBHAVKUMAR | ATMARAM | PATEL | 9825727261 | 30-Jul-2024 |
| 202 | CW0997080824 | CW | Grade-1 | IRFANHAI DAR | MUMTAJALI | MASI | 9409045760 | 8-Aug-2024 |
| 203 | CW0998120824 | CW | Grade-3 | SHARAD | NANDLAL | KASVALA | 9909940530 | 12-Aug-2024 |
| 204 | CW0999200824 | CW | Grade-1 | CHETANKUMAR | AMICHANDBHAI | PATEL | 9428604109 | 20-Aug-2024 |
| 205 | CW1000250824 | CW | Grade-1 | IMTIYAZALI | KAMARALI | MOMIN | 9898103733 | 25-Aug-2024 |
| 206 | CW1001260824 | CW | Grade-2 | RUTUL | ROHITKUMAR | PATEL | 9727879500 | 26-Aug-2024 |
| 207 | CW1002030924 | CW | Grade-1 | VIPINCHANDRA | BHAILAL | CONTRACTOR | 9998611070 | 3-Sep-2024 |
| 208 | CW1003040924 | CW | Grade-1 | MUKESH | DALAPTBHAI | MARU | 9925018851 | 17-Jul-2024 |
| 209 | CW1004050924 | CW | Grade-2 | AAKASHI | NISITH | MEHTA | 8128280804 | 5-Sep-2024 |
| 210 | CW1005100924 | CW | Grade-2 | AMRISHKUMAR | LALJIBHAI | PATEL | 9925170314 | 10-Sep-2024 |
| 211 | CW1006150924 | CW | Grade-2 | RUPESH | KIRITNAGAR | DOSHI | 9227207213 | 15-Sep-2024 |
| 212 | CW1007160924 | CW | Grade-1 | GAUTAMBHAI | AMARABHAI | BHAMBHA | 9825181195 | 16-Sep-2024 |
| 213 | CW1008101124 | CW | Grade-1 | MAULIN | VIJAY | SAVAJANI | 7621053609 | 10-Nov-2024 |

LIST OF CLERK OF WORK LICENSE HOLDERS (POR) (ONLINE E NAGAR) OF AHMEDABAD MUNICIPAL CORPORTION

| Sr. No. | License Number | License Holder Name | Mobile Number | Type of License | Application Type | License Expiry Date | As per Engar No(In some Case) |
|---------|------------------|--------------------------------------|---------------|-------------------------|------------------|---------------------|--------------------------------|
| 1 | 001CW02112410001 | NIMESH SURYAKANT CHHATBAR | 9723706208 | Clerk of work grade - 1 | New | 02/11/2024 | 001CW19052510017 |
| 2 | 001CW02112410002 | KINNAR VALJIBHAI PAREGHI | 9925170269 | Clerk of work grade - 1 | New | 02/11/2024 | 001CW19052510015 |
| 3 | 001CW02112410003 | BHARGAVKUMAR GAUTAMKUMAR PATEL | 9723746222 | Clerk of work grade - 1 | New | 02/11/2024 | 001CW19052510016 |
| 4 | 001CW24112410004 | amit kirtikumar dave | 9925170644 | Clerk of work grade - 1 | New | 24/11/2024 | |
| 5 | 001CW01012510005 | DUMARALIYA RAJESHKUMAR MATHURBHAI | 9173770498 | Clerk of work grade - 2 | New | 01/01/2025 | |
| 6 | 001CW01012510006 | Pravinkumar Vallabhbhai Nasit | 9879572175 | Clerk of work grade - 1 | New | 01/01/2025 | |
| 7 | 001CW02012510007 | VISHMEK PRADHYUMAN JANI | 9687409226 | Clerk of work grade - 2 | New | 02/01/2025 | |
| 8 | 001CW08022510008 | KANDRPKUMAR GOVINDBHAI SUTHAR | 9409224952 | Clerk of work grade - 3 | New | 08/02/2025 | |
| 9 | 001CW09022510009 | AJAYKUMAR NARENDRAKUMAR SHAH | 9879506636 | Clerk of work grade - 1 | New | 09/02/2025 | |
| 10 | 001CW07092610010 | MANOJKUMAR ASHOKKUMAR VAGHELA | 9978441356 | Clerk of work grade - 1 | Grade Change | 07/09/2026 | |
| 11 | 001CW02032510011 | PAVAN BHRATBHAI PATEL | 9429004547 | Clerk of work grade - 3 | New | 02/03/2025 | |
| 12 | 001CW05032510012 | Pareshkumar Nanjibhai Vaghela | 9898014045 | Clerk of work grade - 1 | New | 05/03/2025 | |
| 13 | 001CW10032510013 | SANJAY AMBALAL JAIN | 9825329036 | Clerk of work grade - 1 | New | 10/03/2025 | |
| 14 | 001CW20032510014 | KUNJANKUMAR AMBALAL PATEL | 9879230815 | Clerk of work grade - 2 | New | 20/03/2025 | |
| 15 | 001CW28052510018 | MANAN JAYENDRABHAI VYAS | 9824186203 | Clerk of work grade - 2 | New | 28/05/2025 | |
| 16 | 001CW11062510019 | MOHAMMED SHAHID MOHAMMED SAFI SHAIKH | 7043379753 | Clerk of work grade - 2 | New | 11/06/2025 | |
| 17 | 001CW14062510020 | HIMANSHU SURYAKANT MEHTA | 9879175886 | Clerk of work grade - 1 | New | 14/06/2025 | |
| 18 | 001CW30062510021 | PIYUSHKUMAR GORDHANBHAI PATEL | 9979863853 | Clerk of work grade - 1 | New | 30/06/2025 | |
| 19 | 001CW01072510022 | Maulikkumar Arvindbhai Sharma | 9824024939 | Clerk of work grade - 2 | New | 01/07/2025 | |
| 20 | 001CW01072510023 | RAKESH BHANJIBHAI MISTRY | 9376505001 | Clerk of work grade - 1 | New | 01/07/2025 | |
| 21 | 001CW06072510024 | DHARMENDRAKUMAR RAGHUBHAI PATEL | 9925014975 | Clerk of work grade - 1 | New | 06/07/2025 | |
| 22 | 001CW07072510025 | PRATIK CHANDULAL PATEL | 8866180666 | Clerk of work grade - 1 | New | 07/07/2025 | |
| 23 | 001CW08072510026 | SUNILKUMAR BHUPENDRABHAI MODI | 9624447305 | Clerk of work grade - 1 | New | 08/07/2025 | |
| 24 | 001CW09072510027 | PARAGKUMAR RAMESHBHAI PATEL | 9913436253 | Clerk of work grade - 2 | New | 09/07/2025 | |
| 25 | 001CW14072510028 | VAISHAL PRADIPKUMAR SHAH | 9998861987 | Clerk of work grade - 1 | New | 14/07/2025 | |
| 26 | 001CW14072510029 | HITESH INDUBHAI BHARWAD | 9727735397 | Clerk of work grade - 1 | New | 14/07/2025 | |
| 27 | 001CW14072510030 | HARSHIT MAHESHBHAI SHAH | 9879777936 | Clerk of work grade - 1 | New | 14/07/2025 | |
| 28 | 001CW16072510031 | ATUL MUNSHILAL MISHRA | 9227218468 | Clerk of work grade - 2 | New | 16/07/2025 | |
| 29 | 001CW12092610032 | PARAS RAJUBHAI JASANI | 7567622321 | Clerk of work grade - 1 | Grade Change | 12/09/2026 | |
| 30 | 001CW18072510033 | AMIT LILACHAND PATEL | 9099042474 | Clerk of work grade - 2 | New | 18/07/2025 | |
| 31 | 001CW21072510034 | RUTU HIREN PATEL | 9687666598 | Clerk of work grade - 3 | New | 21/07/2025 | |
| 32 | 001CW22072510035 | RAHUL PRAVINBHAI VADADORIYA | 9712571129 | Clerk of work grade - 2 | New | 22/07/2025 | |
| 33 | 001CW22072510036 | VAHIDHUSEN PIRMOHAMMAD MOMIN | 9825453486 | Clerk of work grade - 2 | New | 22/07/2025 | |
| 34 | 001CW22072510037 | DARSHAN BABUBHAI PATEL | 8460401050 | Clerk of work grade - 2 | New | 22/07/2025 | |
| 35 | 001CW22072510038 | MANSUKHBHAI GOKALBHAI MAKWANA | 9825008265 | Clerk of work grade - 1 | New | 22/07/2025 | |
| 36 | 001CW22072510039 | VIPULKUMAR JIVANLAL PATEL | 9925150765 | Clerk of work grade - 1 | New | 22/07/2025 | |
| 37 | 001CW22072510040 | jaydeep jayantilal sangani | 9429628345 | Clerk of work grade - 2 | New | 22/07/2025 | |
| 38 | 001CW28072510041 | Harish Champaklal Bhavsar | 9426065315 | Clerk of work grade - 1 | New | 28/07/2025 | |
| 39 | 001CW03082510042 | RAJIT KALPITBHAI SHAH | 9723784423 | Clerk of work grade - 2 | New | 03/08/2025 | |
| 40 | 001CW07082510043 | NILESH PRAVINCHANDRA SOYANTAR | 9898142641 | Clerk of work grade - 1 | New | 07/08/2025 | |
| 41 | 001CW09082510044 | KAMINI PRADEEP MAKHIJANI | 9426368899 | Clerk of work grade - 1 | New | 09/08/2025 | |
| 42 | 001CW16082510045 | PRIYANKA HARSHVARDHAN PATEL | 9714030992 | Clerk of work grade - 2 | New | 16/08/2025 | |
| 43 | 001CW16082510046 | Mohiyuddin AbdulRazak Chiththiwala | 9909019060 | Clerk of work grade - 1 | New | 16/08/2025 | |
| 44 | 001CW16082510047 | POPATLAL KESHAVLAL PATEL | 9427527372 | Clerk of work grade - 1 | New | 16/08/2025 | |

| | | | | | | | |
|----|------------------|-----------------------------------|------------|-------------------------|--------------|------------|--|
| 45 | 001CW17082510048 | Sanjay Surendrabhai Patel | 9825157827 | Clerk of work grade - 1 | New | 17/08/2025 | |
| 46 | 001CW17082510049 | ASHOK AMRATLAL BHAVSAR | 9879354093 | Clerk of work grade - 1 | New | 17/08/2025 | |
| 47 | 001CW20082510050 | BHUPENDRA CHANDUBHAI MISTRY | 9429618704 | Clerk of work grade - 3 | New | 20/08/2025 | |
| 48 | 001CW20082510051 | KAPIL HARIVADAN CHHIKNIWALA | 9909989933 | Clerk of work grade - 1 | New | 20/08/2025 | |
| 49 | 001CW20082510052 | RAKESH INDULAL SHAH | 9898468268 | Clerk of work grade - 1 | New | 20/08/2025 | |
| 50 | 001CW24082510053 | HITENDRASINH SURESHBHAI PARMAR | 9426246844 | Clerk of work grade - 2 | New | 24/08/2025 | |
| 51 | 001CW24082510054 | ISHANI ROSHAN MISTRY | 9825040047 | Clerk of work grade - 2 | New | 24/08/2025 | |
| 52 | 001CW24082510055 | ZEEL DINESHBHAI PANCHAL | 9978604103 | Clerk of work grade - 2 | New | 24/08/2025 | |
| 53 | 001CW24082510056 | PRITHVIRAJ JAGDISHSINH GOHIL | 7574828211 | Clerk of work grade - 1 | New | 25/08/2025 | |
| 54 | 001CW25082510058 | DHRUVKUMAR SURESHBHAI PATEL | 9510000905 | Clerk of work grade - 2 | New | 25/08/2025 | |
| 55 | 001CW25082510059 | CHIRAG BABULAL CHAVDA | 9737143936 | Clerk of work grade - 1 | New | 25/08/2025 | |
| 56 | 001CW26082510060 | PARTH RAMESHBHAI KOLADIA | 9898668044 | Clerk of work grade - 2 | New | 26/08/2025 | |
| 57 | 001CW29052710061 | Akash Jayeshkumar Patel | 7405324035 | Clerk of work grade - 1 | Grade Change | 29/05/2027 | |
| 58 | 001CW26082510062 | AJAY INDRAVADAN DESAI | 9727754639 | Clerk of work grade - 1 | New | 26/08/2025 | |
| 59 | 001CW28082510063 | NAVKAR SUMANBHAI BHAVSAR | 9924749759 | Clerk of work grade - 1 | New | 28/08/2025 | |
| 60 | 001CW28082510064 | SHAKTIKUMAR MANGALDAS KADIA | 9327019690 | Clerk of work grade - 1 | New | 28/08/2025 | |
| 61 | 001CW03092510065 | ANKIT DILIPBHAI BAVISKAR | 9924988611 | Clerk of work grade - 1 | New | 03/09/2025 | |
| 62 | 001CW06092510066 | RUPESH RASIKLAL MODI | 9909967778 | Clerk of work grade - 1 | New | 06/09/2025 | |
| 63 | 001CW06092510067 | BHAVESH DINESHBHAI HAPANI | 9725498900 | Clerk of work grade - 2 | New | 06/09/2025 | |
| 64 | 001CW07092510068 | SANIKUMAR BHARATBHAI PATEL | 9925060262 | Clerk of work grade - 2 | New | 07/09/2025 | |
| 65 | 001CW07092510069 | MANOJKUMAR RAVACHAND PRAJAPATI | 8905259511 | Clerk of work grade - 2 | New | 07/09/2025 | |
| 66 | 001CW08092510070 | AKASH BHUPENDRABHAI KAKADIYA | 9909347547 | Clerk of work grade - 2 | New | 08/09/2025 | |
| 67 | 001CW09092510071 | PRASHANT RAGHAVBHAI PRAJAPATI | 8780944131 | Clerk of work grade - 1 | New | 09/09/2025 | |
| 68 | 001CW09092510072 | Savan Naranbhai Javiya | 9537800192 | Clerk of work grade - 2 | New | 09/09/2025 | |
| 69 | 001CW13092510073 | mahendra chhotalal koshti | 9879507913 | Clerk of work grade - 1 | New | 13/09/2025 | |
| 70 | 001CW16092510074 | BHARATSINH JASVANTSINH ZALA | 9714094570 | Clerk of work grade - 1 | New | 16/09/2025 | |
| 71 | 001CW16092510075 | ARPITKUMAR CHAMPAKLAL PATEL | 9925480323 | Clerk of work grade - 1 | New | 16/09/2025 | |
| 72 | 001CW16092510076 | PANKAJKUMAR HASAMUKHBHAI PATEL | 7567576785 | Clerk of work grade - 1 | New | 16/09/2025 | |
| 73 | 001CW16092510077 | NIKHIL JASHVANTKUMAR SOLANKI | 9016739994 | Clerk of work grade - 1 | New | 16/09/2025 | |
| 74 | 001CW16092510078 | NIRAV RAGHUBHAI PATEL | 9016981133 | Clerk of work grade - 1 | New | 16/09/2025 | |
| 75 | 001CW17092510079 | BRIJESH RAJESHBHAI VARA | 7817935722 | Clerk of work grade - 2 | New | 17/09/2025 | |
| 76 | 001CW17092510080 | HARDIK AMRUTLAL PATEL | 9909967077 | Clerk of work grade - 1 | New | 17/09/2025 | |
| 77 | 001CW17092510081 | Himesh Babulal chopra | 9033496257 | Clerk of work grade - 1 | New | 17/09/2025 | |
| 78 | 001CW17092510082 | hiteshKUMAR bipinCHANDRA shah | 9099940680 | Clerk of work grade - 1 | New | 17/09/2025 | |
| 79 | 001CW20092510083 | DHARA HIRENKUMAR THAKKAR | 9825006822 | Clerk of work grade - 1 | New | 20/09/2025 | |
| 80 | 001CW20092510084 | UTPAL BIPINBHAI PANCHAL | 8200939455 | Clerk of work grade - 1 | New | 20/09/2025 | |
| 81 | 001CW21092510085 | KAMAL HARIKRISHNABHAI ANANDJIVALA | 9824220580 | Clerk of work grade - 1 | New | 21/09/2025 | |
| 82 | 001CW21092510086 | RAKESH MAGANLAL DAMOR | 9852452039 | Clerk of work grade - 1 | New | 21/09/2025 | |
| 83 | 001CW21092510087 | KRUNALKUMAR SURESHBHAI CHAUDHARI | 9638041957 | Clerk of work grade - 1 | New | 21/09/2025 | |
| 84 | 001CW22092510088 | SANJAY KIRTIBHAI PATEL | 9033343538 | Clerk of work grade - 1 | New | 22/09/2025 | |
| 85 | 001CW23092510089 | SAHIL KANTIBHAI VEKARIYA | 9909001719 | Clerk of work grade - 1 | New | 23/09/2025 | |
| 86 | 001CW24092510090 | RAMESHBHAI MAFATBHAI THAKKAR | 9825588309 | Clerk of work grade - 1 | New | 24/09/2025 | |
| 87 | 001CW24092510091 | PRAGNESHKUMAR GAJANAN RAVAL | 9913399444 | Clerk of work grade - 1 | New | 24/09/2025 | |
| 88 | 001CW24092510092 | VIRAL BHAICHAND BHAI PATEL | 9979864158 | Clerk of work grade - 1 | New | 24/09/2025 | |
| 89 | 001CW24092510093 | MITESHKUMAR ASHOKBHAI PARMAR | 9998971819 | Clerk of work grade - 1 | New | 24/09/2025 | |
| 90 | 001CW24092510094 | AJAY JITENDRABHAI PADSHALA | 9898505358 | Clerk of work grade - 1 | New | 24/09/2025 | |
| 91 | 001CW27092510095 | ASHISHKUMAR RASHIKBHAI KAKADIYA | 9722903827 | Clerk of work grade - 1 | New | 27/09/2025 | |
| 92 | 001CW27092510096 | RAHI RAKESHKUMAR JAIN | 9414301201 | Clerk of work grade - 1 | New | 27/09/2025 | |
| 93 | 001CW29092510097 | DHARMEN RAJENDRAKUMAR CHOTALIYA | 8128380781 | Clerk of work grade - 1 | New | 29/09/2025 | |
| 94 | 001CW30092510098 | SACHINKUMAR VISHNUBHAI VALAND | 7990336351 | Clerk of work grade - 1 | New | 30/09/2025 | |
| 95 | 001CW30092510099 | BHARATBHAI JOITARAM PATEL | 9374544538 | Clerk of work grade - 1 | New | 30/09/2025 | |

| | | | | | | | |
|-----|------------------|------------------------------------|------------|-------------------------|--------------|------------|------------------|
| 96 | 001CW01102510100 | KUNAL RATANSINGH RAJPUT | 8866114451 | Clerk of work grade - 1 | New | 01/10/2025 | |
| 97 | 001CW04102510101 | EKTA RAJESHKUMAR PANCHAL | 9099034191 | Clerk of work grade - 1 | New | 04/10/2025 | |
| 98 | 001CW06102510102 | SAUMIL PRAVINBHAI PATEL | 7984710542 | Clerk of work grade - 1 | New | 06/10/2025 | |
| 99 | 001CW08102510103 | JIGNESHKUMAR JAYNTIBHAI PATEL | 9724328362 | Clerk of work grade - 1 | New | 08/10/2025 | |
| 100 | 001CW11102510104 | mohammadmohsin mohammadshak shaikh | 9909896364 | Clerk of work grade - 1 | New | 11/10/2025 | |
| 101 | 001CW11102510105 | zahid ZAKIRhussain tanwar | 9167822930 | Clerk of work grade - 2 | New | 11/10/2025 | |
| 102 | 001CW12102510106 | UTSAV RAJESHKUMAR MAJMUDAR | 9904809121 | Clerk of work grade - 1 | New | 12/10/2025 | |
| 103 | 001CW12102510107 | Vishal Vinodbhai Dobariya | 9408624801 | Clerk of work grade - 2 | New | 12/10/2025 | |
| 104 | 001CW12102510108 | Hirenkumar Maheshbhai Viradiya | 9714925739 | Clerk of work grade - 2 | New | 12/10/2025 | |
| 105 | 001CW12102510109 | JULIN MUKESHBHAI CHOKSI | 9099891348 | Clerk of work grade - 2 | New | 12/10/2025 | |
| 106 | 001CW12102510110 | KETANKUMAR MADHUBHAI DOBARIYA | 8866181399 | Clerk of work grade - 1 | New | 12/10/2025 | |
| 107 | 001CW12102510111 | HARSH KIRANKUMAR THAKKAR | 9925002750 | Clerk of work grade - 1 | New | 12/10/2025 | |
| 108 | 001CW13102510112 | DHARM SWETANK PATEL | 9726105095 | Clerk of work grade - 1 | New | 13/10/2025 | |
| 109 | 001CW13102510113 | HEMANT KANUBHAI PATEL | 9825079448 | Clerk of work grade - 1 | New | 13/10/2025 | |
| 110 | 001CW15102510114 | Jay Arvindbhai Solanki | 8401755886 | Clerk of work grade - 1 | New | 15/10/2025 | |
| 111 | 001CW16102510115 | DILIPKUMAR PAMANDAS AHUJA | 9898506986 | Clerk of work grade - 1 | New | 16/10/2025 | |
| 112 | 001CW18102510116 | AMITKUMAR RATILAL SUTHAR | 9898912548 | Clerk of work grade - 1 | New | 18/10/2025 | |
| 113 | 001CW21102510117 | BHAWANISINGH KAILASHSINGH RATHOR | 7878516509 | Clerk of work grade - 1 | New | 03/11/2025 | |
| 114 | 001CW21102510118 | ANKIT BABUBHAI ANAGHAN | 7046084608 | Clerk of work grade - 1 | New | 03/11/2025 | |
| 115 | 001CW21102510119 | JIGAR RAJANKUMAR SHAH | 7490013892 | Clerk of work grade - 1 | New | 03/11/2025 | |
| 116 | 001CW27102510120 | NITINKUMAR KANUBHAI PATEL | 9375083314 | Clerk of work grade - 1 | New | 27/10/2025 | 001CW27102510121 |
| 117 | 001CW27102510122 | MUKESH MAHATAMBHAI MISHRA | 9426353899 | Clerk of work grade - 1 | New | 27/10/2025 | |
| 118 | 001CW27102510123 | DEEP MUKESHBHAI PATEL | 9904673955 | Clerk of work grade - 1 | New | 27/10/2025 | |
| 119 | 001CW28102510124 | RAHULKUMAR JAYANTIBHAI PANCHAL | 9601446065 | Clerk of work grade - 1 | New | 28/10/2025 | |
| 120 | 001CW28102510125 | VIKASH JAYANTIBHAI KAMANI | 8128021286 | Clerk of work grade - 1 | New | 28/10/2025 | |
| 121 | 001CW28102510126 | VISHAL ASHVINBHAI PATEL | 9173871853 | Clerk of work grade - 1 | New | 28/10/2025 | |
| 122 | 001CW01112510127 | KRUNALKUMAR RAMESHCHANDRA PATEL | 9377755322 | Clerk of work grade - 1 | New | 01/11/2025 | |
| 123 | 001CW02112510128 | MANISHKUMAR CHANDULAL SHAH | 9898351479 | Clerk of work grade - 1 | New | 02/11/2025 | |
| 124 | 001CW02112510129 | NILESHKUMAR CHANDRAKANTBHAI PANDYA | 6355665855 | Clerk of work grade - 1 | New | 02/11/2025 | |
| 125 | 001CW03112510134 | UPENKUMAR VINUBHAI ZALAWADIYA | 9712244559 | Clerk of work grade - 1 | New | 03/11/2025 | |
| 126 | 001CW03112510137 | AAKASH RAMESHBHAI PATEL | 8460001495 | Clerk of work grade - 1 | New | 03/11/2025 | |
| 127 | 001CW03112510138 | JAIMIS MANUBHAI PATEL | 9157069549 | Clerk of work grade - 1 | New | 03/11/2025 | |
| 128 | 001CW04112510140 | Pravinkumar Ambavibhai Desai | 8980022145 | Clerk of work grade - 1 | New | 04/11/2025 | |
| 129 | 001CW21072710141 | vishalkumar jayantibhai savaliya | 9979542592 | Clerk of work grade - 1 | Grade Change | 21/07/2027 | |
| 130 | 001CW04112510142 | PANKIT PRAKASHCHANDRA SHAH | 7383094710 | Clerk of work grade - 3 | New | 04/11/2025 | |
| 131 | 001CW05112510143 | HARSHIT CHATURBHAI PATEL | 9825626500 | Clerk of work grade - 2 | New | 05/11/2025 | |
| 132 | 001CW05112510144 | Bharat Nitinbhai Patel | 7016253706 | Clerk of work grade - 1 | New | 05/11/2025 | |
| 133 | 001CW06112510145 | YOGESHKUMAR RAMESHBHAI PATEL | 9879984331 | Clerk of work grade - 1 | New | 06/11/2025 | |
| 134 | 001CW06112510146 | RACHNABEN RUSHIL PATEL | 7434066319 | Clerk of work grade - 2 | New | 06/11/2025 | |
| 135 | 001CW09112510148 | BHUPENDRAKUMAR DAHYABHAI PATEL | 9825608874 | Clerk of work grade - 1 | New | 09/11/2025 | |
| 136 | 001CW09112510149 | MALAV RAJESH BRAHMKSHATRIYA | 9824602794 | Clerk of work grade - 1 | New | 09/11/2025 | |
| 137 | 001CW10112510150 | YAMINIBEN CHIMANLAL SOLANKI | 8347235703 | Clerk of work grade - 1 | New | 10/11/2025 | |
| 138 | 001CW11112510151 | KHALIDHUSEN HAMIDHUSEN SHAIKH | 9825733637 | Clerk of work grade - 1 | New | 11/11/2025 | |
| 139 | 001CW19112510152 | DHARABEN ANKITKUMAR PATEL | 8347361197 | Clerk of work grade - 1 | New | 19/11/2025 | |
| 140 | 001CW23112510153 | RONAKKUMAR AMRUTLAL SUTHAR | 9998931707 | Clerk of work grade - 1 | New | 23/11/2025 | |
| 141 | 001CW24112510154 | KIRAN PRABHAKAR MALI | 9737238075 | Clerk of work grade - 1 | New | 24/11/2025 | |
| 142 | 001CW25112510155 | Dilip Arjanbhai Patel | 9898025515 | Clerk of work grade - 1 | New | 25/11/2025 | |
| 143 | 001CW25112510156 | AJAY DIPAKBHAI PRAJAPATI | 9724544099 | Clerk of work grade - 2 | New | 25/11/2025 | |
| 144 | 001CW25112510157 | ASHOKKUMAR NARAYANBHAI SUTHAR | 9724533079 | Clerk of work grade - 1 | New | 25/11/2025 | |
| 145 | 001CW26112510158 | SIDDHARTH PANKAJ PATEL | 9924069966 | Clerk of work grade - 1 | New | 26/11/2025 | |
| 146 | 001CW09122510159 | HARDIKKUMAR SATISHBHAI BAVISHKAR | 7383719181 | Clerk of work grade - 3 | New | 10/12/2025 | |

| | | | | | | | |
|-----|------------------|--------------------------------------|------------|-------------------------|--------------|------------|------------------|
| 147 | 001CW10122510163 | NITEENKUMAR RAMKRISHNA BHATT | 9099930300 | Clerk of work grade - 1 | New | 10/12/2025 | |
| 148 | 001CW14122510164 | CHETAN GOPALDAS MODI | 9979858779 | Clerk of work grade - 1 | New | 14/12/2025 | |
| 149 | 001CW14122510165 | pankajkumar dhanjibhai rathod | 9924533338 | Clerk of work grade - 1 | New | 14/12/2025 | |
| 150 | 001CW15122510166 | PARESHKUMAR PARSHOTTAMBHAI PRAJAPATI | 9998881427 | Clerk of work grade - 1 | New | 15/12/2025 | |
| 151 | 001CW15122510167 | Vatsal Navinbhai Patel | 9925522211 | Clerk of work grade - 1 | New | 15/12/2025 | |
| 152 | 001CW15122510168 | YASH RAMESHBHAI PATEL | 9099923369 | Clerk of work grade - 1 | New | 15/12/2025 | |
| 153 | 001CW16122510169 | HARSHIV ASHWINBHA PATEL | 9913125125 | Clerk of work grade - 1 | New | 16/12/2025 | |
| 154 | 001CW16122510170 | RAJESHKUMAR CHUNILAL GAJJAR | 9662037582 | Clerk of work grade - 1 | New | 16/12/2025 | |
| 155 | 001CW17122510171 | jayesh jashwantlal shah | 9825055578 | Clerk of work grade - 1 | New | 17/12/2025 | |
| 156 | 001CW20122510172 | DHAVALKUMAR ARVINDBHAI PANCHAL | 9376875714 | Clerk of work grade - 1 | New | 20/12/2025 | |
| 157 | 001CW21122510173 | SANDIPKUMAR BHAGVANBHAI SORATHIYA | 8128355535 | Clerk of work grade - 1 | New | 21/12/2025 | |
| 158 | 001CW21122510175 | Jimesh Rohitbhai Patel | 9879444295 | Clerk of work grade - 1 | New | 21/12/2025 | |
| 159 | 001CW21122510176 | KEVAL MAYURKUMAR PATEL | 9998718574 | Clerk of work grade - 1 | New | 21/12/2025 | |
| 160 | 001CW21122510177 | VISHAL NAVINCHANDRA GAJJAR | 9825047292 | Clerk of work grade - 1 | New | 21/12/2025 | |
| 161 | 001CW22122510178 | NIMESHKUMAR MANHARBHAI PATEL | 9974794979 | Clerk of work grade - 1 | New | 22/12/2025 | |
| 162 | 001CW22122510179 | VISHALKUMAR PRAVINBHAI GORAVADIYA | 9033784289 | Clerk of work grade - 1 | New | 22/12/2025 | |
| 163 | 001CW24122510180 | jay kunvarjibhai sojitra | 9727705986 | Clerk of work grade - 1 | New | 24/12/2025 | |
| 164 | 001CW27122510182 | MEET DINESHBHAI PATEL | 9427268373 | Clerk of work grade - 1 | New | 27/12/2025 | |
| 165 | 001CW27122510183 | BHARGAV JAYSUKHBHAI SAVALIYA | 9998982893 | Clerk of work grade - 1 | New | 27/12/2025 | |
| 166 | 001CW28122510184 | ALTAF IBRAHIMBHAI NAGORI | 8264808033 | Clerk of work grade - 1 | New | 28/12/2025 | |
| 167 | 001CW28122510185 | DASHRATBHAI LALLUBHAI DESAI | 9825083738 | Clerk of work grade - 1 | New | 28/12/2025 | |
| 168 | 001CW28122510186 | DHAVAL MAHIPATBHAI PANCHAL | 8460782552 | Clerk of work grade - 1 | New | 28/12/2025 | |
| 169 | 001CW28122510187 | JIGNESHKUMAR VITTHALBHAI PATEL | 9099065004 | Clerk of work grade - 1 | New | 28/12/2025 | |
| 170 | 001CW29122510188 | AALAP NATWARLAL NAYAK | 9099192758 | Clerk of work grade - 1 | New | 29/12/2025 | |
| 171 | 001CW30122510189 | ABHISHEK RAMESHKUMAR PATEL | 9712574225 | Clerk of work grade - 1 | New | 30/12/2025 | 001CW30122510232 |
| 172 | 001CW26042710235 | MAULIKKUMAR RAMANBHAI PRAJAPATI | 7575003359 | Clerk of work grade - 1 | Grade Change | 26/04/2027 | |
| 173 | 001CW06012610236 | SHREYANS PIYUSHBHAI MEHTA | 9998289219 | Clerk of work grade - 1 | New | 06/01/2026 | |
| 174 | 001CW06012610237 | DARSHAKKUMAR BHARATBHAI PATEL | 7878034081 | Clerk of work grade - 2 | New | 06/01/2026 | |
| 175 | 001CW07012610238 | MAYURKUMAR VIRAMBHAI PATEL | 8866881073 | Clerk of work grade - 1 | New | 07/01/2026 | |
| 176 | 001CW07012610239 | KINJAL VISHNUBHAI PATEL | 9106412474 | Clerk of work grade - 1 | New | 07/01/2026 | |
| 177 | 001CW07012610240 | MAYUR CHANDUBHAI DHOLARIYA | 7874111307 | Clerk of work grade - 2 | New | 07/01/2026 | |
| 178 | 001CW07012610241 | ASHISH PARSOTTAMBHAI PATEL | 8000085861 | Clerk of work grade - 1 | New | 07/01/2026 | |
| 179 | 001CW07012610242 | Jigneshkumar Girdharbhai Panseriya | 7069053207 | Clerk of work grade - 1 | New | 07/01/2026 | |
| 180 | 001CW07012610243 | Sureshbhai Ashabhai Patel | 9825067115 | Clerk of work grade - 2 | New | 07/01/2026 | |
| 181 | 001CW10012610244 | VISHAL SURESHBHAI PRAJAPATI | 8238636300 | Clerk of work grade - 1 | New | 10/01/2026 | |
| 182 | 001CW11012610245 | KRUNAL KISHORCHANDRA DESAI | 9725097950 | Clerk of work grade - 2 | New | 11/01/2026 | |
| 183 | 001CW11012610246 | RUSHIL BHOLIDAS PRAJAPATI | 7621831995 | Clerk of work grade - 1 | New | 11/01/2026 | |
| 184 | 001CW11012610247 | somil mustakbhai kodiya | 9033151297 | Clerk of work grade - 1 | New | 11/01/2026 | |
| 185 | 001CW12012610248 | HIREN PRAKASHBHAI LIMBACHIYA | 8303333393 | Clerk of work grade - 2 | New | 12/01/2026 | |
| 186 | 001CW12012610249 | VIJAY PRAVINBHAI PATEL | 9825590516 | Clerk of work grade - 1 | New | 12/01/2026 | |
| 187 | 001CW17012610250 | CHINTANKUMAR KISHORBHAI CHOKSHI | 9712991800 | Clerk of work grade - 1 | New | 17/01/2026 | |
| 188 | 001CW18012610251 | PARTHKUMAR ANILKUMAR PATEL | 9824526627 | Clerk of work grade - 1 | New | 18/01/2026 | |
| 189 | 001CW28012710252 | KRUNAL PRAKASHBHAI SOLANKI | 7990148723 | Clerk of work grade - 1 | Grade Change | 28/01/2027 | |
| 190 | 001CW18012610253 | rajesh ambalal panchal | 9898880581 | Clerk of work grade - 1 | New | 18/01/2026 | |
| 191 | 001CW19012610254 | Dharmeshkumar Bharatbhai Prajapati | 9157014664 | Clerk of work grade - 1 | New | 19/01/2026 | |
| 192 | 001CW19012610255 | mo ibrahim mo yunus vadodarawala | 9898261632 | Clerk of work grade - 1 | New | 19/01/2026 | |
| 193 | 001CW20012610256 | SANJAY MALDEBHAI SADIYA | 9825748658 | Clerk of work grade - 1 | New | 20/01/2026 | |
| 194 | 001CW21012610257 | MUKESHKUMAR DEVACHANDBHAI MEVADA | 9879536046 | Clerk of work grade - 1 | New | 21/01/2026 | |
| 195 | 001CW22012610258 | moxit manishkumar shah | 9510248403 | Clerk of work grade - 2 | New | 22/01/2026 | |
| 196 | 001CW25012610259 | HARMESH BHANUBHAI PATEL | 8849471008 | Clerk of work grade - 1 | New | 25/01/2026 | |
| 197 | 001CW26012610260 | HARDIK ARVINDBHAI DHORAJIYA | 7600306682 | Clerk of work grade - 1 | New | 26/01/2026 | |

| | | | | | | | |
|-----|------------------|----------------------------------|------------|-------------------------|-----|------------|--|
| 198 | 001CW27012610261 | HETAL KANAIALAL SHAH | 9727705986 | Clerk of work grade - 1 | New | 27/01/2026 | |
| 199 | 001CW27012610262 | RAVIKUMAR JAYANTIBHAI PATEL | 7738888036 | Clerk of work grade - 1 | New | 27/01/2026 | |
| 200 | 001CW28012610263 | MAYUR` TUSHARBHAI UPADHYAY | 9898084898 | Clerk of work grade - 1 | New | 28/01/2026 | |
| 201 | 001CW28012610264 | PRAFUL ISHVARBHAI VANKAR | 9978181244 | Clerk of work grade - 1 | New | 28/01/2026 | |
| 202 | 001CW29012610265 | ABHISHEKKUMAR KANAIALAL PATEL | 7405309983 | Clerk of work grade - 1 | New | 29/01/2026 | |
| 203 | 001CW29012610266 | ANILKUMAR NARSHIBHAI GHORI | 7622005154 | Clerk of work grade - 1 | New | 29/01/2026 | |
| 204 | 001CW29012610267 | PARTH` PRAKASHKUMAR PATEL | 7016337972 | Clerk of work grade - 1 | New | 29/01/2026 | |
| 205 | 001CW31012610268 | JATIN RAJESHBHAI MISTRI | 9904177819 | Clerk of work grade - 1 | New | 31/01/2026 | |
| 206 | 001CW31012610269 | BHAVESHKUMAR` DASHRATHBHAI PATEL | 9998736218 | Clerk of work grade - 1 | New | 31/01/2026 | |
| 207 | 001CW01022610270 | SHAUNAK RUPEN PATEL | 9979892511 | Clerk of work grade - 1 | New | 01/02/2026 | |
| 208 | 001CW01022610271 | JAYANTKUMAR DINKERRAY RAVAL | 9426709134 | Clerk of work grade - 1 | New | 01/02/2026 | |
| 209 | 001CW02022610272 | SARTH` RAMESHBHAI ANTALA | 9978912228 | Clerk of work grade - 1 | New | 02/02/2026 | |
| 210 | 001CW02022610273 | JIGARKUMAR AJAYKUMAR PATEL | 7383871327 | Clerk of work grade - 1 | New | 02/02/2026 | |
| 211 | 001CW03022610274 | KRUNAL` NATUBHAI PATEL | 8866559515 | Clerk of work grade - 1 | New | 03/02/2026 | |
| 212 | 001CW03022610275 | CHIRAG RAMESHBHAI PATEL | 8000654808 | Clerk of work grade - 1 | New | 03/02/2026 | |
| 213 | 001CW03022610276 | JAYKUMAR RAJANIKANT PATEL | 9898507699 | Clerk of work grade - 1 | New | 03/02/2026 | |
| 214 | 001CW03022610277 | HARDIK GIRISHBHAI THAKKAR | 9825512473 | Clerk of work grade - 1 | New | 03/02/2026 | |
| 215 | 001CW04022610278 | JAY DARSHANKUMAR PATEL | 9723262454 | Clerk of work grade - 1 | New | 04/02/2026 | |
| 216 | 001CW04022610279 | NIRMAL RATANSHIBHAI PATEL | 7383933598 | Clerk of work grade - 1 | New | 04/02/2026 | |
| 217 | 001CW05022610280 | MUJIBURREHMAN YUSUFMIYA PATNI | 9825038360 | Clerk of work grade - 1 | New | 05/02/2026 | |
| 218 | 001CW05022610281 | ABHISHEK DIVYANGKUMAR PATEL | 9825003668 | Clerk of work grade - 1 | New | 05/02/2026 | |
| 219 | 001CW05022610282 | VIVEKKUMAR BIPINCHANDRA PATEL | 9825987550 | Clerk of work grade - 1 | New | 05/02/2026 | |
| 220 | 001CW07022610283 | SAGAR RAMANBHAI PRAJAPATI | 7874527350 | Clerk of work grade - 3 | New | 07/02/2026 | |
| 221 | 001CW07022610284 | RAKESH` CHHAGANBHAI VAGHANI | 8460936094 | Clerk of work grade - 1 | New | 07/02/2026 | |
| 222 | 001CW09022610285 | CHIRAG HITENDRABHAI PATEL | 8780543258 | Clerk of work grade - 1 | New | 09/02/2026 | |
| 223 | 001CW09022610286 | Kush Dharmeshbhai Patel | 9904449410 | Clerk of work grade - 3 | New | 09/02/2026 | |
| 224 | 001CW09022610287 | kalpeshKUMAR hasmukhLAL shah | 9727705986 | Clerk of work grade - 1 | New | 09/02/2026 | |
| 225 | 001CW10022610288 | VIVEK PRAHLADBHAI PATEL | 9998966100 | Clerk of work grade - 1 | New | 10/02/2026 | |
| 226 | 001CW10022610289 | VINODBHAI DAHYALAL RAMI | 8905778448 | Clerk of work grade - 1 | New | 10/02/2026 | |
| 227 | 001CW11022610290 | JIGARKUMAR SITARAM PATEL | 8866537675 | Clerk of work grade - 1 | New | 11/02/2026 | |
| 228 | 001CW11022610291 | SHAILESHKUMAR GOBARBHAI KOTADIYA | 9725261678 | Clerk of work grade - 1 | New | 11/02/2026 | |
| 229 | 001CW12022610292 | KAMLESH` DHARMSIBHAI PATEL | 9723437777 | Clerk of work grade - 1 | New | 12/02/2026 | |
| 230 | 001CW15022610293 | PRAFUL KANTILAL` SHAH | 9925136752 | Clerk of work grade - 1 | New | 15/02/2026 | |
| 231 | 001CW15022610294 | PARTH` MANSUKHBHAI MISTRI | 9574021444 | Clerk of work grade - 1 | New | 15/02/2026 | |
| 232 | 001CW17022610295 | HARSHIL VINUBHAI RAMANI | 7874498959 | Clerk of work grade - 1 | New | 17/02/2026 | |
| 233 | 001CW18022610296 | BHAVIKBHAI NARENDRABHAI PATEL | 9925526381 | Clerk of work grade - 1 | New | 18/02/2026 | |
| 234 | 001CW18022610297 | SHUBHAMBHAI BHAILALBHAI PATEL | 9737026525 | Clerk of work grade - 2 | New | 18/02/2026 | |
| 235 | 001CW19022610298 | KETANKUMAR NATVARBHAI PATEL | 9909035434 | Clerk of work grade - 1 | New | 19/02/2026 | |
| 236 | 001CW19022610299 | SUMIT` ASHOKBHAI PATEL | 9924141435 | Clerk of work grade - 1 | New | 19/02/2026 | |
| 237 | 001CW22022610300 | DAVIKKUMAR VASANTBHAI PATEL | 7984841644 | Clerk of work grade - 3 | New | 22/02/2026 | |
| 238 | 001CW22022610301 | URVIL HARSHADBHAI PATEL | 9825036858 | Clerk of work grade - 1 | New | 22/02/2026 | |
| 239 | 001CW22022610302 | KETANKUMAR DHANJIBHAI AHIR | 9904857737 | Clerk of work grade - 1 | New | 22/02/2026 | |
| 240 | 001CW23022610303 | Anil Mavjibhai Solanki | 8460090327 | Clerk of work grade - 2 | New | 23/02/2026 | |
| 241 | 001CW23022610304 | SHRIKANT PRAVINBHAI PATEL | 9714383503 | Clerk of work grade - 1 | New | 23/02/2026 | |
| 242 | 001CW26022610305 | JAY RAVINDRABHAI DAVE | 9925035473 | Clerk of work grade - 2 | New | 26/02/2026 | |
| 243 | 001CW28022610306 | RAVINBHAI TULSIDAS SAPARIYA | 7984326474 | Clerk of work grade - 1 | New | 28/02/2026 | |
| 244 | 001CW02032610307 | Rohitkumar Mansukhbhai Kathiriya | 9809807717 | Clerk of work grade - 1 | New | 02/03/2026 | |
| 245 | 001CW03032610308 | HARDIKKUMAR ARVINDBHAI PANCHAL | 9601858735 | Clerk of work grade - 1 | New | 03/03/2026 | |
| 246 | 001CW03032610309 | NIRBHAYKUMAR HITESHBHAI PATEL | 7572937475 | Clerk of work grade - 1 | New | 03/03/2026 | |
| 247 | 001CW03032610310 | BHAVIKKUMAR MAGANBHAI BUHA | 9033349890 | Clerk of work grade - 1 | New | 03/03/2026 | |
| 248 | 001CW03032610311 | AEJAZ MOHAMEDHUSSAIN PUTHAWALA | 9825028698 | Clerk of work grade - 1 | New | 03/03/2026 | |

| | | | | | | | |
|-----|------------------|------------------------------------|------------|-------------------------|-----|------------|--|
| 249 | 001CW03032610312 | VIJALBEN NILESHKUMAR PANCHAL | 8238059632 | Clerk of work grade - 2 | New | 03/03/2026 | |
| 250 | 001CW05032610313 | PINKALKUMAR RAJESHBHAI PATEL | 9898093920 | Clerk of work grade - 1 | New | 05/03/2026 | |
| 251 | 001CW05032610314 | YASH JITESHBHAI JOSHI | 9558598354 | Clerk of work grade - 1 | New | 05/03/2026 | |
| 252 | 001CW06032610315 | VIRAL SANJIV SHAH | 9824550202 | Clerk of work grade - 1 | New | 06/03/2026 | |
| 253 | 001CW07032610316 | HARSHALBHAJI JIUBHAI JOSHI | 9016739994 | Clerk of work grade - 1 | New | 07/03/2026 | |
| 254 | 001CW07032610317 | PARESHKUMAR MANAHRALAL UPADHYAY | 9879097499 | Clerk of work grade - 1 | New | 07/03/2026 | |
| 255 | 001CW07032610318 | CHIRAG RAMCHANDRABHAI MISTRY | 9662551932 | Clerk of work grade - 2 | New | 07/03/2026 | |
| 256 | 001CW07032610319 | SHAILESH DEVJIBHAI DHAKAN | 8780943778 | Clerk of work grade - 1 | New | 07/03/2026 | |
| 257 | 001CW07032610320 | YASH PRAVINBHAI MISTRY | 9574252632 | Clerk of work grade - 2 | New | 07/03/2026 | |
| 258 | 001CW07032610321 | KIRANBEN VILESHBHAI PATEL | 9428115337 | Clerk of work grade - 1 | New | 07/03/2026 | |
| 259 | 001CW09032610322 | JAIMIN KANUBHAI PATEL | 9427065061 | Clerk of work grade - 2 | New | 09/03/2026 | |
| 260 | 001CW09032610323 | HIRENBHAI BAKULBHAI MERJA | 9428329307 | Clerk of work grade - 1 | New | 09/03/2026 | |
| 261 | 001CW10032610324 | KandarpKUMAR Narendrakumar Bhatt | 8866143290 | Clerk of work grade - 2 | New | 10/03/2026 | |
| 262 | 001CW10032610325 | ABHISHEK KANAIYALAL KOSHTI | 8000104026 | Clerk of work grade - 1 | New | 10/03/2026 | |
| 263 | 001CW11032610326 | BHAVESH MANGALDAS SHAH | 8980014414 | Clerk of work grade - 1 | New | 11/03/2026 | |
| 264 | 001CW11032610327 | ALOK PRAVINBHAI PATEL | 9099923369 | Clerk of work grade - 1 | New | 11/03/2026 | |
| 265 | 001CW15032610328 | NIRMAL RAJUBHAI PRAJAPAT | 9913482876 | Clerk of work grade - 3 | New | 15/03/2026 | |
| 266 | 001CW15032610329 | Jitendra Ganpatbhai Patel | 9327513480 | Clerk of work grade - 1 | New | 15/03/2026 | |
| 267 | 001CW16032610330 | Vipul DilipKUMAR Shah | 9825440605 | Clerk of work grade - 1 | New | 16/03/2026 | |
| 268 | 001CW16032610331 | PINALKUMAR CHINUBHAI SHAH | 9879081999 | Clerk of work grade - 1 | New | 16/03/2026 | |
| 269 | 001CW16032610332 | Piyushkumar Dayaljubhai Patel | 9825603405 | Clerk of work grade - 1 | New | 16/03/2026 | |
| 270 | 001CW18032610333 | MUKESHKUMAR PURUSHOTTAMDAS PATEL | 9426420011 | Clerk of work grade - 1 | New | 18/03/2026 | |
| 271 | 001CW18032610334 | PRAVINCHANDRA KHIMABHAI SONDRVA | 8128987350 | Clerk of work grade - 1 | New | 18/03/2026 | |
| 272 | 001CW18032610335 | UMANG DINESHBHAI PRAJAPATI | 9722814219 | Clerk of work grade - 1 | New | 18/03/2026 | |
| 273 | 001CW19032610336 | TARANGKUMAR RASIKLAL JETHVA | 9824830851 | Clerk of work grade - 1 | New | 19/03/2026 | |
| 274 | 001CW19032610337 | AMAL PRADIP AGARWAL | 9375970045 | Clerk of work grade - 1 | New | 19/03/2026 | |
| 275 | 001CW21032610338 | VIKASH GOPALBHAI PARIKH | 8347910587 | Clerk of work grade - 1 | New | 21/03/2026 | |
| 276 | 001CW21032610339 | SANI RAKESHKUMAR PATEL | 9712985236 | Clerk of work grade - 2 | New | 21/03/2026 | |
| 277 | 001CW23032610340 | SAGAR UMESHBHAI MAHIDADIYA | 9737713998 | Clerk of work grade - 1 | New | 23/03/2026 | |
| 278 | 001CW24032610341 | Chandresh Maheshbhai ChaWda | 9537555751 | Clerk of work grade - 1 | New | 24/03/2026 | |
| 279 | 001CW25032610342 | HIREN NATVARLAL PATEL | 9106677960 | Clerk of work grade - 1 | New | 25/03/2026 | |
| 280 | 001CW25032610343 | AKASH SNEHAL SHAH | 9426758282 | Clerk of work grade - 2 | New | 25/03/2026 | |
| 281 | 001CW26032610344 | YASHKUMAR RAJESHBHAI DESAI | 9979222323 | Clerk of work grade - 2 | New | 26/03/2026 | |
| 282 | 001CW26032610345 | CHINTAN JITENDRA CHOKSHI | 9925138398 | Clerk of work grade - 1 | New | 26/03/2026 | |
| 283 | 001CW27032610346 | HITESHBHAI RAMBHAI KAMANI | 9924336452 | Clerk of work grade - 1 | New | 27/03/2026 | |
| 284 | 001CW29032610347 | PRAVIN RANCHHODLAL SHAH | 9825006954 | Clerk of work grade - 1 | New | 29/03/2026 | |
| 285 | 001CW29032610348 | DIVYESHKUMAR BABULAL SHAH | 9624304666 | Clerk of work grade - 1 | New | 29/03/2026 | |
| 286 | 001CW30032610349 | HARSH BHARATBHAI PATEL | 9427059343 | Clerk of work grade - 1 | New | 30/03/2026 | |
| 287 | 001CW07042610350 | PRATIKKUMAR MAHESHBHAI MEWADA | 8460297473 | Clerk of work grade - 1 | New | 07/04/2026 | |
| 288 | 001CW07042610351 | RUPESH SURYAKANT CHOKSHI | 9825011320 | Clerk of work grade - 1 | New | 07/04/2026 | |
| 289 | 001CW07042610352 | maulik rasikbhai pethani | 9879537186 | Clerk of work grade - 1 | New | 07/04/2026 | |
| 290 | 001CW07042610353 | DiGVIJAY Gajendrasinh Zala | 9909579797 | Clerk of work grade - 1 | New | 07/04/2026 | |
| 291 | 001CW08042610354 | ASHESHKUMAR MANEKLAL GAJJAR | 9998948633 | Clerk of work grade - 1 | New | 08/04/2026 | |
| 292 | 001CW09042610355 | DHARMESH GHANSHYAMBHAI PARIKH | 8866887739 | Clerk of work grade - 1 | New | 09/04/2026 | |
| 293 | 001CW11042610356 | MITUKUMAR MAHENDRABHAI PATEL | 8673829848 | Clerk of work grade - 1 | New | 11/04/2026 | |
| 294 | 001CW12042610357 | SHAILESHKUMAR MANIBHAI PATEL | 9879510274 | Clerk of work grade - 1 | New | 12/04/2026 | |
| 295 | 001CW15042610358 | MOHSINBEG SARIFBEG MIRZA | 9998572503 | Clerk of work grade - 1 | New | 15/04/2026 | |
| 296 | 001CW16042610359 | MAHAMMADHASNAIN HAIDARALI SUNASARA | 9016072229 | Clerk of work grade - 1 | New | 16/04/2026 | |
| 297 | 001CW18042610360 | NINJAL MANOJKUMAR PAREKH | 8000068708 | Clerk of work grade - 1 | New | 18/04/2026 | |
| 298 | 001CW25042610361 | MANISH RAGHAVBHAI VATALIYA | 9974756463 | Clerk of work grade - 1 | New | 25/04/2026 | |
| 299 | 001CW26042610362 | PURNESH PRAVINCHANDRA JADAV | 9099987918 | Clerk of work grade - 1 | New | 26/04/2026 | |

| | | | | | | | |
|-----|------------------|------------------------------------|------------|-------------------------|-----|------------|--|
| 300 | 001CW28042610363 | MAYANKKUMAR RATILAL SHAH | 9824553299 | Clerk of work grade - 1 | New | 28/04/2026 | |
| 301 | 001CW28042610364 | MITESH DILIPKUMAR MISTRY | 9879813469 | Clerk of work grade - 1 | New | 28/04/2026 | |
| 302 | 001CW09052610365 | DRUVIK SHARADBHAI SHAH | 7984374586 | Clerk of work grade - 3 | New | 09/05/2026 | |
| 303 | 001CW10052610366 | MIT MAHESHBHAI PATEL | 9157827321 | Clerk of work grade - 2 | New | 10/05/2026 | |
| 304 | 001CW11052610367 | NIRAV PANKAJKUMAR SHAH | 7984145691 | Clerk of work grade - 1 | New | 11/05/2026 | |
| 305 | 001CW11052610368 | URVISH KAMLESHBHA SAVALIYA | 9909150940 | Clerk of work grade - 1 | New | 11/05/2026 | |
| 306 | 001CW23052610369 | AJAY AMRITLAL SONI | 9825019713 | Clerk of work grade - 1 | New | 23/05/2026 | |
| 307 | 001CW24052610370 | DIVYESH SUDHIRKUMAR TRIVEDI | 9925022150 | Clerk of work grade - 1 | New | 24/05/2026 | |
| 308 | 001CW01062610371 | Vasant VinodKUMAr Butani | 9998885957 | Clerk of work grade - 1 | New | 01/06/2026 | |
| 309 | 001CW02062610372 | Rajesh Arvindbhai Panchal | 9824923431 | Clerk of work grade - 1 | New | 02/06/2026 | |
| 310 | 001CW03062610373 | SANJAY NANDUBHAI PATEL | 9898081911 | Clerk of work grade - 1 | New | 03/06/2026 | |
| 311 | 001CW03062610374 | SUKETU BHARATKUMAR MODI | 9898123456 | Clerk of work grade - 1 | New | 03/06/2026 | |
| 312 | 001CW05062610375 | HITESHKUMAR JAYSUKHBHAI KARKAR | 8460559388 | Clerk of work grade - 1 | New | 05/06/2026 | |
| 313 | 001CW06062610376 | JIGARKUMAR DINESHBHAI PANCHAL | 6351248799 | Clerk of work grade - 1 | New | 06/06/2026 | |
| 314 | 001CW06062610377 | BHAVIN KANUBHAI SUTHAR | 7600145412 | Clerk of work grade - 1 | New | 06/06/2026 | |
| 315 | 001CW08062610378 | Manthankumar Pravinchandra Radadia | 9724158590 | Clerk of work grade - 1 | New | 08/06/2026 | |
| 316 | 001CW09062610379 | dhruvkumar hareshkumar parmar | 9714411195 | Clerk of work grade - 1 | New | 09/06/2026 | |
| 317 | 001CW09062610380 | MUKESHKUMAR MAGANLAL CHAUHAN | 9909905817 | Clerk of work grade - 1 | New | 09/06/2026 | |
| 318 | 001CW17062610381 | CHINMAYKUMAR RAMESHBHAI PATEL | 8347289864 | Clerk of work grade - 1 | New | 17/06/2026 | |
| 319 | 001CW18062610382 | MANSI SAJAL RANA | 8140222053 | Clerk of work grade - 1 | New | 18/06/2026 | |
| 320 | 001CW18062610383 | narendra somnath gajjar | 9904515186 | Clerk of work grade - 1 | New | 18/06/2026 | |
| 321 | 001CW18062610384 | DARSHANSINH NATVARLAL SOLANKI | 8460600022 | Clerk of work grade - 1 | New | 18/06/2026 | |
| 322 | 001CW20062610385 | RAJENDRASINH MADANSINH PUVAR | 9723000288 | Clerk of work grade - 1 | New | 20/06/2026 | |
| 323 | 001CW21062610386 | RAJESH CHINUBHAI SHAH | 9825044981 | Clerk of work grade - 1 | New | 21/06/2026 | |
| 324 | 001CW21062610387 | PARESHKUMAR GUNVANTLAL SHAH | 9924228220 | Clerk of work grade - 1 | New | 21/06/2026 | |
| 325 | 001CW21062610388 | VIPUL RAVJIBHAI DHAMELIYA | 9825046669 | Clerk of work grade - 1 | New | 21/06/2026 | |
| 326 | 001CW22062610389 | girishkumar dashrathbhai patel | 9924008383 | Clerk of work grade - 1 | New | 22/06/2026 | |
| 327 | 001CW22062610390 | ANIL HARGOVINDBHAI MISTRY | 9979853784 | Clerk of work grade - 1 | New | 22/06/2026 | |
| 328 | 001CW22062610391 | PARAG VIPINBHAI SHAH | 9376102041 | Clerk of work grade - 1 | New | 22/06/2026 | |
| 329 | 001CW23062610392 | Dilipkumar Pirabhai Padhar | 7622931731 | Clerk of work grade - 1 | New | 23/06/2026 | |
| 330 | 001CW27062610393 | NARENDRAKUMAR SOMABHAI PATEL | 9825604040 | Clerk of work grade - 1 | New | 27/06/2026 | |
| 331 | 001CW28062610394 | BHAVIK NARENDRABHAI PATEL | 9825035749 | Clerk of work grade - 1 | New | 28/06/2026 | |
| 332 | 001CW29062610395 | Vijay Keshubhai Odedra | 9722200887 | Clerk of work grade - 1 | New | 29/06/2026 | |
| 333 | 001CW29062610396 | NAVINKUMAR RANCHHODBHAI PATEL | 9898403548 | Clerk of work grade - 1 | New | 29/06/2026 | |
| 334 | 001CW30062610397 | ANKUR BIPINCHANDRA SHETH | 9825100320 | Clerk of work grade - 1 | New | 30/06/2026 | |
| 335 | 001CW30062610398 | Chetankumar Khodabhai Patel | 9727543045 | Clerk of work grade - 1 | New | 30/06/2026 | |
| 336 | 001CW01072610399 | VISHAL DASHARATHBHAI PRAJAPATI | 9879457156 | Clerk of work grade - 1 | New | 01/07/2026 | |
| 337 | 001CW01072610400 | PARTHKUMAR RAMJIBHAI SAVALIYA | 8000005328 | Clerk of work grade - 1 | New | 01/07/2026 | |
| 338 | 001CW02072610401 | MONAL PRITAMBHAI RAUT | 7436076666 | Clerk of work grade - 2 | New | 02/07/2026 | |
| 339 | 001CW04072610402 | DHARMESH DEVENDRAKUMAR CHANDNANI | 9924455166 | Clerk of work grade - 2 | New | 04/07/2026 | |
| 340 | 001CW04072610403 | HEMANG PURSHOTTAMBHAI PATEL | 9825346477 | Clerk of work grade - 1 | New | 04/07/2026 | |
| 341 | 001CW04072610404 | VIRENDRA BHIMSIBHAI MARADIYA | 9737665578 | Clerk of work grade - 1 | New | 04/07/2026 | |
| 342 | 001CW05072610405 | NUPUR VATSAL PATEL | 9428116506 | Clerk of work grade - 1 | New | 05/07/2026 | |
| 343 | 001CW05072610406 | BHARATKUMAR SANTKISHOR THAKOR | 9824687705 | Clerk of work grade - 1 | New | 05/07/2026 | |
| 344 | 001CW06072610407 | Harsh AtulBhai Patel | 9727686562 | Clerk of work grade - 1 | New | 06/07/2026 | |
| 345 | 001CW07072610408 | DHIREN BABULAL PATEL | 9624790065 | Clerk of work grade - 1 | New | 07/07/2026 | |
| 346 | 001CW07072610409 | KARAN HETAL DOSHI | 9824331002 | Clerk of work grade - 1 | New | 07/07/2026 | |
| 347 | 001CW08072610410 | PRITESH BHANUBHAI PATEL | 9377747237 | Clerk of work grade - 1 | New | 08/07/2026 | |
| 348 | 001CW08072610411 | PRAGNESH CHATURBHAI KHUNT | 8264975097 | Clerk of work grade - 1 | New | 08/07/2026 | |
| 349 | 001CW08072610412 | MOHAN BHAGWATPRASAD AGRAWAL | 9825013595 | Clerk of work grade - 1 | New | 08/07/2026 | |
| 350 | 001CW09072610413 | Ketan ChimanLAL Patel | 7984823769 | Clerk of work grade - 1 | New | 09/07/2026 | |

| | | | | | | | |
|-----|------------------|----------------------------------|------------|-------------------------|-----|------------|--|
| 351 | 001CW09072610414 | ANIKET BHARATBHAI JANSARI | 9104054269 | Clerk of work grade - 2 | New | 09/07/2026 | |
| 352 | 001CW17072610415 | AMRUTBHAI HARGOVANDAS PATEL | 9825006842 | Clerk of work grade - 1 | New | 17/07/2026 | |
| 353 | 001CW18072610416 | KRUNAL JAYANTIBHAI PRAJAPATI | 7046935909 | Clerk of work grade - 1 | New | 18/07/2026 | |
| 354 | 001CW18072610417 | KETAN JITENDRA VADODARIA | 9825360087 | Clerk of work grade - 1 | New | 18/07/2026 | |
| 355 | 001CW18072610418 | NISARG ANILKUMAR PATEL | 9638088676 | Clerk of work grade - 1 | New | 18/07/2026 | |
| 356 | 001CW18072610419 | MANISH DINESHBHAI TANK | 9879483382 | Clerk of work grade - 1 | New | 18/07/2026 | |
| 357 | 001CW18072610420 | PARTH ATULBHAI SHAH | 9979936360 | Clerk of work grade - 2 | New | 18/07/2026 | |
| 358 | 001CW19072610421 | AKSHAY PANKAJKUMAR SATHAVARA | 8866587348 | Clerk of work grade - 1 | New | 19/07/2026 | |
| 359 | 001CW25072610422 | BHADESHBHAI MADHUBHAI VASOYA | 9727107394 | Clerk of work grade - 1 | New | 25/07/2026 | |
| 360 | 001CW27072610423 | KALPEETKUMAR JERAMLAL BHADANI | 8000111213 | Clerk of work grade - 1 | New | 27/07/2026 | |
| 361 | 001CW27072610424 | dhruvKUMAR shaileshbhai patel | 9824060075 | Clerk of work grade - 1 | New | 27/07/2026 | |
| 362 | 001CW27072610425 | JAYDIPKUMAR KANUBHAI HIRAPARA | 9898701649 | Clerk of work grade - 1 | New | 27/07/2026 | |
| 363 | 001CW28072610426 | Baiju Sunilkumar Desai | 9727705986 | Clerk of work grade - 1 | New | 28/07/2026 | |
| 364 | 001CW28072610427 | NIKUNJKUMAR HARSHADBHAI PATEL | 8780876808 | Clerk of work grade - 1 | New | 28/07/2026 | |
| 365 | 001CW29072610428 | JANAKIBEN PRAGNESHKUMAR SOLANKI | 7622877573 | Clerk of work grade - 1 | New | 29/07/2026 | |
| 366 | 001CW29072610429 | NIRAV PRAHLADBHAI PATEL | 9879391988 | Clerk of work grade - 1 | New | 29/07/2026 | |
| 367 | 001CW30072610430 | YASH MANISHBHAI JAIN | 7405121431 | Clerk of work grade - 1 | New | 30/07/2026 | |
| 368 | 001CW30072610431 | KRUNAL JITENDRAKUMAR SOLANKI | 9624097386 | Clerk of work grade - 1 | New | 30/07/2026 | |
| 369 | 001CW30072610432 | RAMESHKUMAR BHIKHABHAI JADAV | 7600010585 | Clerk of work grade - 1 | New | 30/07/2026 | |
| 370 | 001CW01082610433 | DIPAK JIVANLAL PATEL | 9725061636 | Clerk of work grade - 1 | New | 01/08/2026 | |
| 371 | 001CW01082610434 | JAIMIN RAJENDRAKUMAR PATEL | 8866103231 | Clerk of work grade - 1 | New | 01/08/2026 | |
| 372 | 001CW01082610435 | Jehangirkhan amirkhan pathan | 9376236783 | Clerk of work grade - 1 | New | 01/08/2026 | |
| 373 | 001CW02082610436 | AKHTERHUSAIN AHMEDHUSAIN QURESHI | 9825268669 | Clerk of work grade - 1 | New | 02/08/2026 | |
| 374 | 001CW03082610437 | BHAVIN PANKAJBHAI PRAJAPATI | 9601055229 | Clerk of work grade - 1 | New | 03/08/2026 | |
| 375 | 001CW03082610438 | Jignesh Chandrakant Patel | 9727705986 | Clerk of work grade - 1 | New | 03/08/2026 | |
| 376 | 001CW04082610439 | SATYAMKUMAR RAMESHBHAI PATEL | 9624679344 | Clerk of work grade - 1 | New | 04/08/2026 | |
| 377 | 001CW04082610440 | SURAJKUMAR DHIRUBHAI PATEL | 9173451123 | Clerk of work grade - 1 | New | 04/08/2026 | |
| 378 | 001CW05082610441 | RAJENDRAKUMAR KANTILAL PATEL | 9428413277 | Clerk of work grade - 1 | New | 05/08/2026 | |
| 379 | 001CW06082610442 | Bipinkumar Jayantilal Sanghavi | 9824313120 | Clerk of work grade - 1 | New | 06/08/2026 | |
| 380 | 001CW09082610443 | HARDIK BABULAL MISTRY | 9082052695 | Clerk of work grade - 1 | New | 09/08/2026 | |
| 381 | 001CW09082610444 | UMESH DEVKISHAN BHUTADA | 9004136789 | Clerk of work grade - 1 | New | 09/08/2026 | |
| 382 | 001CW10082610445 | DIVYABEN ANKIT DALWADI | 9825006822 | Clerk of work grade - 1 | New | 10/08/2026 | |
| 383 | 001CW10082610446 | NIYATI KETUL PATEL | 9879068090 | Clerk of work grade - 1 | New | 10/08/2026 | |
| 384 | 001CW10082610447 | KEVAL RAMENDRABHAI PARIKH | 9824015570 | Clerk of work grade - 1 | New | 10/08/2026 | |
| 385 | 001CW11082610448 | ASHVINKUMAR DHANJIBHAI GAJJAR | 9426406626 | Clerk of work grade - 1 | New | 11/08/2026 | |
| 386 | 001CW12082610449 | ROMILKUMAR JAYNTIBHAI PATEL | 9825048651 | Clerk of work grade - 1 | New | 12/08/2026 | |
| 387 | 001CW12082610450 | Sarang Sanjaybhai Jain | 9574322220 | Clerk of work grade - 1 | New | 12/08/2026 | |
| 388 | 001CW12082610451 | NISHANT PIYUSHBHAI PATEL | 9426176067 | Clerk of work grade - 1 | New | 12/08/2026 | |
| 389 | 001CW12082610452 | BIRAL SURESHBHAI PATEL | 8730058292 | Clerk of work grade - 1 | New | 12/08/2026 | |
| 390 | 001CW15082610453 | ARPAN KALPESHKUMAR PRAJAPATI | 8141221156 | Clerk of work grade - 1 | New | 15/08/2026 | |
| 391 | 001CW15082610454 | SUNILKUMAR VISHNUBHAI NAYI | 7874435410 | Clerk of work grade - 1 | New | 15/08/2026 | |
| 392 | 001CW15082610455 | UTTAM MANUBHAI UKANI | 9016672509 | Clerk of work grade - 1 | New | 15/08/2026 | |
| 393 | 001CW15082610456 | ASHOKKUMAR SHANABHAI PATEL | 9825320187 | Clerk of work grade - 1 | New | 15/08/2026 | |
| 394 | 001CW17082610457 | NRUPESH VIPINBHAI SHAH | 9879792514 | Clerk of work grade - 1 | New | 17/08/2026 | |
| 395 | 001CW17082610458 | CHINTANKUMAR RAJESHBHAI PANCHAL | 9979171656 | Clerk of work grade - 1 | New | 17/08/2026 | |
| 396 | 001CW19082610459 | KETANKUMAR RAMESHBHAI PRAJAPATI | 9925827141 | Clerk of work grade - 1 | New | 19/08/2026 | |
| 397 | 001CW19082610460 | PRAKASH RATILAL SHAH | 9825037032 | Clerk of work grade - 1 | New | 19/08/2026 | |
| 398 | 001CW20082610461 | ALPESHKUMAR CHIMANBHAI PATEL | 9327003846 | Clerk of work grade - 1 | New | 20/08/2026 | |
| 399 | 001CW21082610462 | ARVINDKUMAR AMRITLAL SHARMA | 9408101098 | Clerk of work grade - 1 | New | 21/08/2026 | |
| 400 | 001CW22082610463 | JAINAM SAMIRKUMAR SHAH | 8401079320 | Clerk of work grade - 1 | New | 22/08/2026 | |
| 401 | 001CW26082610464 | BARKATALI BAHADURALI NARSIDANI | 9825047312 | Clerk of work grade - 1 | New | 26/08/2026 | |

| | | | | | | | |
|-----|------------------|--------------------------------------|------------|-------------------------|-----|------------|--|
| 402 | 001CW30082610465 | JAYDEEP BHARATBHAI BHAVNAGARIYA | 9824396978 | Clerk of work grade - 1 | New | 30/08/2026 | |
| 403 | 001CW30082610466 | DIPAKKUMAR ARVINDBHAI PATEL | 9825014007 | Clerk of work grade - 1 | New | 30/08/2026 | |
| 404 | 001CW31082610467 | YASH DINESHBHAI PATEL | 9898251167 | Clerk of work grade - 1 | New | 31/08/2026 | |
| 405 | 001CW31082610468 | SAJIDHUSEN MAHEBOOBMIYA SHAIKH | 9662626011 | Clerk of work grade - 1 | New | 31/08/2026 | |
| 406 | 001CW31082610469 | FAISALALAM INTEKHABALAM SHAIKH | 9327601557 | Clerk of work grade - 1 | New | 31/08/2026 | |
| 407 | 001CW01092610470 | NIMESHKUMAR NANDUBHAI PRAJAPATI | 9913360058 | Clerk of work grade - 1 | New | 01/09/2026 | |
| 408 | 001CW01092610471 | YASH PRASHANTBHAI MEHTA | 8734007175 | Clerk of work grade - 1 | New | 01/09/2026 | |
| 409 | 001CW02092610472 | PRASIDHKUMAR VIJAYBHAI NANERA | 8780620994 | Clerk of work grade - 1 | New | 02/09/2026 | |
| 410 | 001CW03092610473 | samkitkumar haribhai patel | 9033123328 | Clerk of work grade - 1 | New | 03/09/2026 | |
| 411 | 001CW05092610474 | HITESHKUMAR RAMNIKBHAI PATEL | 9998181989 | Clerk of work grade - 2 | New | 05/09/2026 | |
| 412 | 001CW05092610475 | TUSHARKUMAR NATVARBHAI PANCHAL | 9824881363 | Clerk of work grade - 1 | New | 05/09/2026 | |
| 413 | 001CW07092610476 | CHETANKUMAR VISHNUBHAI PATEL | 9081443330 | Clerk of work grade - 1 | New | 07/09/2026 | |
| 414 | 001CW08092610477 | Umang Sharadkumar Gosalia | 9998307095 | Clerk of work grade - 1 | New | 08/09/2026 | |
| 415 | 001CW08092610478 | SUMANBHAI SHIVLAL CHAUHAN | 9824329192 | Clerk of work grade - 1 | New | 08/09/2026 | |
| 416 | 001CW12092610479 | HARSH RAJENDRABHAI PATEL | 9998388595 | Clerk of work grade - 1 | New | 12/09/2026 | |
| 417 | 001CW14092610480 | BALRAMBHAI MANILAL PATEL | 9978896775 | Clerk of work grade - 1 | New | 14/09/2026 | |
| 418 | 001CW17092610481 | RANJIT NAGESWAR PRASAD | 9099364688 | Clerk of work grade - 1 | New | 17/09/2026 | |
| 419 | 001CW19092610482 | MEET RAJESH PATEL | 9724830280 | Clerk of work grade - 1 | New | 19/09/2026 | |
| 420 | 001CW21092610483 | KETU MUKUNDKUMAR SHAH | 9429178939 | Clerk of work grade - 1 | New | 21/09/2026 | |
| 421 | 001CW21092610484 | DIPAKKUMAR TEJABHAI DESAI | 9375437387 | Clerk of work grade - 1 | New | 21/09/2026 | |
| 422 | 001CW22092610485 | GHANSHYAM RAMJIBHAI HALANI | 9426939107 | Clerk of work grade - 1 | New | 22/09/2026 | |
| 423 | 001CW24092610486 | KHUSHAL ASHOKBHAI PATEL | 9408608375 | Clerk of work grade - 1 | New | 24/09/2026 | |
| 424 | 001CW24092610487 | HIMANSHU MANOJKUMAR BAVISHI | 9687193885 | Clerk of work grade - 1 | New | 24/09/2026 | |
| 425 | 001CW26092610488 | KARNA RAJESHKUMAR VYAS | 9033944164 | Clerk of work grade - 1 | New | 26/09/2026 | |
| 426 | 001CW26092610489 | ANILKUMAR ATMARAM PATEL | 9426328966 | Clerk of work grade - 1 | New | 26/09/2026 | |
| 427 | 001CW26092610490 | RAJIV RAMANBHAI PATEL | 9978910730 | Clerk of work grade - 1 | New | 26/09/2026 | |
| 428 | 001CW26092610491 | MOSAMKUMAR ROHITBHAI PATEL | 9712915401 | Clerk of work grade - 1 | New | 26/09/2026 | |
| 429 | 001CW27092610492 | JIGARBHAI VINODRAY RATHOD | 9898127170 | Clerk of work grade - 1 | New | 27/09/2026 | |
| 430 | 001CW27092610493 | janki dhiraj patel | 7383701582 | Clerk of work grade - 1 | New | 27/09/2026 | |
| 431 | 001CW28092610494 | AHMED MAJID BAGADIA | 9429893640 | Clerk of work grade - 1 | New | 28/09/2026 | |
| 432 | 001CW28092610495 | CHIRAG hASMUKHBHAI SHAH | 9377063000 | Clerk of work grade - 1 | New | 28/09/2026 | |
| 433 | 001CW28092610496 | Jigar Bharatbhai Modi | 9067720440 | Clerk of work grade - 1 | New | 28/09/2026 | |
| 434 | 001CW28092610497 | ADIL YUNUS BAGADIA | 9825015939 | Clerk of work grade - 1 | New | 28/09/2026 | |
| 435 | 001CW29092610498 | Ravi Nitinkumar Patel | 8866613860 | Clerk of work grade - 1 | New | 29/09/2026 | |
| 436 | 001CW29092610499 | MIHIR KIRITBHAI MISTRY | 9979324943 | Clerk of work grade - 1 | New | 29/09/2026 | |
| 437 | 001CW29092610500 | kalpeshKUMAR chandulal patel | 8530377737 | Clerk of work grade - 1 | New | 29/09/2026 | |
| 438 | 001CW01102610501 | JAGAT MANUBHAI PATEL | 7574872558 | Clerk of work grade - 1 | New | 01/10/2026 | |
| 439 | 001CW03102610502 | KRUNAL SANJAY PATIL | 7770042516 | Clerk of work grade - 1 | New | 03/10/2026 | |
| 440 | 001CW04102610503 | MANGESH HANMANT GHOTIKAR | 9769473401 | Clerk of work grade - 1 | New | 04/10/2026 | |
| 441 | 001CW04102610504 | BhautikCHANDRA DineshCHANDRA Agrawal | 9510304204 | Clerk of work grade - 1 | New | 04/10/2026 | |
| 442 | 001CW06102610505 | MANAN SANJAYKUMAR GURU | 8128261026 | Clerk of work grade - 1 | New | 06/10/2026 | |
| 443 | 001CW07102610506 | PARESHKUMAR MOHANLAL CHAVADA | 9099448475 | Clerk of work grade - 1 | New | 07/10/2026 | |
| 444 | 001CW07102610507 | NILESH GORDHAN RAMBHA RAKHASIA | 9833151593 | Clerk of work grade - 2 | New | 07/10/2026 | |
| 445 | 001CW07102610508 | SHAISHAVKUMAR MAHESHBHAI PATEL | 8460407509 | Clerk of work grade - 1 | New | 07/10/2026 | |
| 446 | 001CW08102610509 | HARDIK RAGHAVBHAI KANTARIYA | 9662143308 | Clerk of work grade - 1 | New | 08/10/2026 | |
| 447 | 001CW10102610510 | SAGAR KISHORBHAI SOJITRA | 9662982211 | Clerk of work grade - 1 | New | 10/10/2026 | |
| 448 | 001CW11102610511 | SHALIN PIYUSHBHAI PATEL | 9737042893 | Clerk of work grade - 1 | New | 11/10/2026 | |
| 449 | 001CW11102610512 | NIKUNJ GOPALBHAI MANDAVIYA | 8530051997 | Clerk of work grade - 1 | New | 11/10/2026 | |
| 450 | 001CW11102610513 | MOHAMMEDSUMER RUKNODDIN MOMIN | 8671876834 | Clerk of work grade - 1 | New | 11/10/2026 | |
| 451 | 001CW12102610514 | PARTH KRISHNAKANT PATEL | 9924442507 | Clerk of work grade - 1 | New | 12/10/2026 | |
| 452 | 001CW14102610515 | JAY HARSHADBHAI SHAH | 9913596764 | Clerk of work grade - 1 | New | 14/10/2026 | |

| | | | | | | | |
|-----|------------------|---------------------------------|------------|-------------------------|-----|------------|--|
| 453 | 001CW17102610516 | VIKASH NATHURAM SHARMA | 9913714748 | Clerk of work grade - 1 | New | 17/10/2026 | |
| 454 | 001CW20102610517 | HIREN RAJESHBHAI PATEL | 9979403207 | Clerk of work grade - 1 | New | 20/10/2026 | |
| 455 | 001CW20102610518 | NIKHIL CHUNILAL PANSURIYA | 7600999990 | Clerk of work grade - 1 | New | 20/10/2026 | |
| 456 | 001CW21102610519 | SANJAYBHAI GANESHBHAI PRAJAPATI | 9924815815 | Clerk of work grade - 1 | New | 21/10/2026 | |
| 457 | 001CW22102610520 | PRANAVKUMAR AMRUTLAL NANDOLA | 9998099404 | Clerk of work grade - 1 | New | 22/10/2026 | |
| 458 | 001CW24102610521 | KALPESHBHAI NARANBHAI DESAI | 9638094037 | Clerk of work grade - 1 | New | 24/10/2026 | |
| 459 | 001CW24102610522 | GAURANG PRAVINKUMAR BHAVSAR | 9825346541 | Clerk of work grade - 1 | New | 24/10/2026 | |
| 460 | 001CW27102610523 | ARJUN BALUBHAI RADA | 9499500091 | Clerk of work grade - 1 | New | 27/10/2026 | |
| 461 | 001CW28102610524 | MANTHAN NILESHKUMAR PATEL | 9898787221 | Clerk of work grade - 1 | New | 28/10/2026 | |
| 462 | 001CW28102610525 | Pragnesh Jagdishchandra Mahant | 9737704433 | Clerk of work grade - 1 | New | 28/10/2026 | |
| 463 | 001CW29102610526 | HARSHIT CHETANKUMAR BHAVSAR | 9429404028 | Clerk of work grade - 1 | New | 29/10/2026 | |
| 464 | 001CW29102610527 | NARESH MOHANBHAI JADAV | 9825901717 | Clerk of work grade - 2 | New | 29/10/2026 | |
| 465 | 001CW30102610528 | KETANKUMAR KIRANBHAI PATEL | 6351225566 | Clerk of work grade - 1 | New | 30/10/2026 | |
| 466 | 001CW31102610529 | KIRAN BHARATBHAI VALA | 8460284246 | Clerk of work grade - 1 | New | 31/10/2026 | |
| 467 | 001CW31102610530 | NILANG PRAVINCHADRA VAIDYA | 7573014402 | Clerk of work grade - 1 | New | 31/10/2026 | |
| 468 | 001CW31102610531 | KETAN JANAKBHAI DAVADA | 9825926606 | Clerk of work grade - 1 | New | 31/10/2026 | |
| 469 | 001CW01112610532 | ANKURKUMAR VINODCHANDRA PATEL | 9687048799 | Clerk of work grade - 1 | New | 01/11/2026 | |
| 470 | 001CW09112610533 | SAMARTH DIPAKKUMAR PATEL | 9998262755 | Clerk of work grade - 2 | New | 09/11/2026 | |
| 471 | 001CW16112610534 | JIGNESH DINESHCHANDRA SHAH | 9913871333 | Clerk of work grade - 1 | New | 16/11/2026 | |
| 472 | 001CW17112610535 | NILESH BHIKHUBHAI GAJERA | 9825650708 | Clerk of work grade - 1 | New | 17/11/2026 | |
| 473 | 001CW17112610536 | JAYSHEEL JATIN PATEL | 9426616444 | Clerk of work grade - 1 | New | 17/11/2026 | |
| 474 | 001CW18112610537 | HEMANSHU KIRITKUMAR CHUDASAMA | 8866085093 | Clerk of work grade - 2 | New | 18/11/2026 | |
| 475 | 001CW21112610538 | MAULIK SURESHBHAI MEHTA | 9879055704 | Clerk of work grade - 1 | New | 21/11/2026 | |
| 476 | 001CW21112610539 | BRIJESH PUSHKARBHAI SONI | 6359149407 | Clerk of work grade - 1 | New | 21/11/2026 | |
| 477 | 001CW22112610540 | MOHITBHAI JAGDISHBHAI PATEL | 9723839568 | Clerk of work grade - 1 | New | 22/11/2026 | |
| 478 | 001CW22112610541 | KONARCH SUNILKUMAR SHAH | 8320889788 | Clerk of work grade - 1 | New | 22/11/2026 | |
| 479 | 001CW22112610542 | MOHAMMED JUNED NURUDDIN SHAIKH | 9825532167 | Clerk of work grade - 1 | New | 22/11/2026 | |
| 480 | 001CW23112610543 | ROMIL RAMESHBHAI PATEL | 9825008732 | Clerk of work grade - 1 | New | 23/11/2026 | |
| 481 | 001CW23112610544 | VRAJ HIMANSHUBHAI SHAH | 9067633977 | Clerk of work grade - 1 | New | 23/11/2026 | |
| 482 | 001CW26112610545 | NIRAVKUMAR VISHNUBHAI SUTHAR | 8200877514 | Clerk of work grade - 1 | New | 26/11/2026 | |
| 483 | 001CW30112610546 | Chirag Narayanbhai Panchal | 9586364031 | Clerk of work grade - 1 | New | 30/11/2026 | |
| 484 | 001CW02122610547 | NIKUNJ SHAILESHBHAI PRAJAPATI | 8511622646 | Clerk of work grade - 2 | New | 02/12/2026 | |
| 485 | 001CW02122610548 | DISHANT ASHWINBHAI PARIKH | 9687723738 | Clerk of work grade - 2 | New | 02/12/2026 | |
| 486 | 001CW03122610549 | allauddin rasulbhai dhuka | 9974260360 | Clerk of work grade - 1 | New | 03/12/2026 | |
| 487 | 001CW05122610550 | RAKESH PRAVINCHANDRA SUTHAR | 9978441473 | Clerk of work grade - 1 | New | 05/12/2026 | |
| 488 | 001CW06122610551 | JITENDRAKUMAR AMARATBHAI DESAI | 9909640081 | Clerk of work grade - 1 | New | 06/12/2026 | |
| 489 | 001CW07122610552 | KAVIN CHANDRESH SHAH | 7202009996 | Clerk of work grade - 1 | New | 07/12/2026 | |
| 490 | 001CW07122610553 | DIPAKKUMAR PARSHOTTAMBHAI PATEL | 9724300913 | Clerk of work grade - 1 | New | 07/12/2026 | |
| 491 | 001CW08122610555 | Riddhiben Atulbhai Mewada | 9428801665 | Clerk of work grade - 1 | New | 08/12/2026 | |
| 492 | 001CW09122610556 | Aditi Jitendrabhai Dalia | 8905363110 | Clerk of work grade - 1 | New | 09/12/2026 | |
| 493 | 001CW09122610557 | CHHAYANK CHANDRAKANT PATEL | 8128201030 | Clerk of work grade - 1 | New | 09/12/2026 | |
| 494 | 001CW10122610558 | VIKRAMBHAI MANUBAHI SHAH | 9825049787 | Clerk of work grade - 1 | New | 10/12/2026 | |
| 495 | 001CW10122610559 | PRAKASH AMRUTBHAI PATEL | 9824118008 | Clerk of work grade - 1 | New | 10/12/2026 | |
| 496 | 001CW13122610560 | HITESH KAMLESH CHAUDHARI | 9909576849 | Clerk of work grade - 1 | New | 13/12/2026 | |
| 497 | 001CW17122610561 | KANDARP RASIKLAL SHELAT | 9227253447 | Clerk of work grade - 1 | New | 17/12/2026 | |
| 498 | 001CW19122610562 | DIVYEN ASHOKKUMAR PATEL | 7405869540 | Clerk of work grade - 1 | New | 19/12/2026 | |
| 499 | 001CW19122610563 | PARASHAR BHASKARBHAI DAVE | 9687603708 | Clerk of work grade - 1 | New | 19/12/2026 | |
| 500 | 001CW20122610564 | NEEL NAYNESHKUMAR PATWA | 9998867687 | Clerk of work grade - 1 | New | 20/12/2026 | |
| 501 | 001CW21122610565 | RAHULKUMAR NARESHBHAI BUNHA | 9687102190 | Clerk of work grade - 1 | New | 21/12/2026 | |
| 502 | 001CW21122610566 | SANKET PRADIPKUMAR PATEL | 9825514707 | Clerk of work grade - 1 | New | 21/12/2026 | |
| 503 | 001CW21122610567 | RAVIKUMAR JAYANTIBHAI NAI | 7016464911 | Clerk of work grade - 1 | New | 21/12/2026 | |

| | | | | | | | |
|-----|------------------|-----------------------------------|------------|-------------------------|-----|------------|--|
| 504 | 001CW21122610568 | DILSHADAHMED ABDULRAZAK MOMIN | 9824695035 | Clerk of work grade - 1 | New | 21/12/2026 | |
| 505 | 001CW21122610569 | VISHAL PRABHUBHAI PATEL | 7043540692 | Clerk of work grade - 1 | New | 21/12/2026 | |
| 506 | 001CW22122610570 | abdulkadar akbErbhai sindhi | 9825329711 | Clerk of work grade - 1 | New | 22/12/2026 | |
| 507 | 001CW23122610571 | RUSHI ASHVINBHAI GAJJAR | 9537633687 | Clerk of work grade - 1 | New | 23/12/2026 | |
| 508 | 001CW23122610572 | BHAVIKA PURAVKUMAR SUTHAR | 9726537264 | Clerk of work grade - 1 | New | 23/12/2026 | |
| 509 | 001CW28122610573 | VISHAL DHIRUBHAI PATEL | 9687510801 | Clerk of work grade - 1 | New | 28/12/2026 | |
| 510 | 001CW29122610574 | GAURAV JAYESHKUMAR BOSMIA | 9016037256 | Clerk of work grade - 1 | New | 29/12/2026 | |
| 511 | 001CW29122610575 | KUSH MAHESHBHAI PATEL | 9898181525 | Clerk of work grade - 1 | New | 29/12/2026 | |
| 512 | 001CW30122610576 | MEHUL BABUBHAI CHAUDHARY | 9898544836 | Clerk of work grade - 1 | New | 30/12/2026 | |
| 513 | 001CW30122610577 | NAISARGI NRUPENDRA OZA | 9898407997 | Clerk of work grade - 1 | New | 30/12/2026 | |
| 514 | 001CW30122610578 | PRAKASHKUMAR ODHAVJI PARMAR | 9909420789 | Clerk of work grade - 2 | New | 30/12/2026 | |
| 515 | 001CW31122610579 | PRASHANT ROHITKUMAR SHAH | 9033815436 | Clerk of work grade - 1 | New | 31/12/2026 | |
| 516 | 001CW04012710580 | URVIBEN MITESHBHAI MODI | 8141005444 | Clerk of work grade - 1 | New | 04/01/2027 | |
| 517 | 001CW05012710581 | ANKITKUMAR CHANDUBHAI SATHAVARA | 9727274710 | Clerk of work grade - 3 | New | 05/01/2027 | |
| 518 | 001CW05012710582 | HARSHIL KANUBHAI PATEL | 9998612845 | Clerk of work grade - 1 | New | 05/01/2027 | |
| 519 | 001CW09012710583 | SAGAR HIRENKUMAR SHAH | 7383683877 | Clerk of work grade - 1 | New | 09/01/2027 | |
| 520 | 001CW10012710584 | MITESHKUMAR RAMESHBHAI PATEL | 9737193441 | Clerk of work grade - 1 | New | 10/01/2027 | |
| 521 | 001CW11012710585 | KETUKUMAR JAYESHBHAI SURATI | 7405513515 | Clerk of work grade - 1 | New | 11/01/2027 | |
| 522 | 001CW11012710586 | Zalak Chhaganbhai Ghadiya | 9737403810 | Clerk of work grade - 1 | New | 11/01/2027 | |
| 523 | 001CW11012710587 | AMIT ASHOKBHAI MAKHECHA | 9773140168 | Clerk of work grade - 2 | New | 11/01/2027 | |
| 524 | 001CW11012710588 | PRASHANT CHANDRAVADAN JOSHI | 9099961315 | Clerk of work grade - 1 | New | 11/01/2027 | |
| 525 | 001CW12012710589 | RAHUL HARSHADBHAI PATEL | 8511032035 | Clerk of work grade - 1 | New | 12/01/2027 | |
| 526 | 001CW17012710590 | DEVARSH HITENDRAKUMAR SONI | 9408748288 | Clerk of work grade - 1 | New | 17/01/2027 | |
| 527 | 001CW17012710591 | NIRAJKUMAR RAMESHBHAI PATEL | 9712050682 | Clerk of work grade - 1 | New | 17/01/2027 | |
| 528 | 001CW18012710592 | JIGAR SURESHBHAI PAREKH | 9904525697 | Clerk of work grade - 1 | New | 18/01/2027 | |
| 529 | 001CW19012710593 | PARAGKUMAR JAGDISHCHANDRA GAJJAR | 7878556764 | Clerk of work grade - 1 | New | 19/01/2027 | |
| 530 | 001CW26012710594 | HARSHADKUMAR PURSHOTTAMDAS PATEL | 9825955915 | Clerk of work grade - 1 | New | 26/01/2027 | |
| 531 | 001CW27012710595 | PRINCE BALDEVBHAI DELOLIYA | 8200877514 | Clerk of work grade - 3 | New | 27/01/2027 | |
| 532 | 001CW27012710596 | VISHAL DIPAKKUMAR PARMAR | 9722269362 | Clerk of work grade - 1 | New | 27/01/2027 | |
| 533 | 001CW28012710597 | GAURANG MAHESHBHAI AMIN | 9173848280 | Clerk of work grade - 1 | New | 28/01/2027 | |
| 534 | 001CW28012710598 | DEVANGBHAI BIPINKUMAR THAKKAR | 9825628220 | Clerk of work grade - 1 | New | 28/01/2027 | |
| 535 | 001CW01022710599 | SANJAYKUMAR SURESHBHAI PATEL | 9904939352 | Clerk of work grade - 1 | New | 01/02/2027 | |
| 536 | 001CW01022710600 | Hardik Hanshmukh Baiyola | 8511738487 | Clerk of work grade - 1 | New | 01/02/2027 | |
| 537 | 001CW01022710601 | KETANKUMAR GHANSHYAMBHAI DOBARIYA | 7016868770 | Clerk of work grade - 1 | New | 01/02/2027 | |
| 538 | 001CW03022710602 | DHAVAL HARSHVADAN VYAS | 9825069895 | Clerk of work grade - 1 | New | 03/02/2027 | |
| 539 | 001CW07022710603 | JAYESH KALUBHAI DUDHAT | 9998238915 | Clerk of work grade - 1 | New | 07/02/2027 | |
| 540 | 001CW08022710604 | DHARMENDRA AJITKUMAR SHAH | 8160032896 | Clerk of work grade - 1 | New | 08/02/2027 | |
| 541 | 001CW08022710605 | CHINTAN NAGINBHAI PATEL | 9033102239 | Clerk of work grade - 1 | New | 08/02/2027 | |
| 542 | 001CW09022710606 | PARTH RAMESHBHAI VAGHASIYA | 9974705115 | Clerk of work grade - 1 | New | 09/02/2027 | |
| 543 | 001CW09022710607 | PRIYANKAKUMARI CHANDUB VAGHELA | 8487080118 | Clerk of work grade - 1 | New | 09/02/2027 | |
| 544 | 001CW09022710608 | MIHIR DIPAKBHAI SUTHAR | 9726166358 | Clerk of work grade - 1 | New | 09/02/2027 | |
| 545 | 001CW10022710609 | NARSINBHAI CHUNILAL PATEL | 9428357551 | Clerk of work grade - 1 | New | 10/02/2027 | |
| 546 | 001CW10022710610 | TEJAS GIRISHBHAI PAREKH | 9925518227 | Clerk of work grade - 2 | New | 10/02/2027 | |
| 547 | 001CW10022710611 | HEMENDRA HARNISHKUMAR BHATT | 9825073269 | Clerk of work grade - 1 | New | 10/02/2027 | |
| 548 | 001CW10022710612 | KEYUR BALVANTBHAI PRAJAPATI | 9558299982 | Clerk of work grade - 1 | New | 10/02/2027 | |
| 549 | 001CW10022710613 | KALPESHKUMAR JAYANTILAL PATEL | 9825013503 | Clerk of work grade - 1 | New | 10/02/2027 | |
| 550 | 001CW10022710614 | RONAKKUMAR RAMESHBHAI VEKARIYA | 8200947918 | Clerk of work grade - 1 | New | 10/02/2027 | |
| 551 | 001CW10022710615 | MAHENDRAKUMAR MAGANLAL SHRIMALI | 9978932464 | Clerk of work grade - 1 | New | 10/02/2027 | |
| 552 | 001CW12022710616 | VINIT KANAIYALAL SHAH | 9825062442 | Clerk of work grade - 1 | New | 12/02/2027 | |
| 553 | 001CW13022710617 | ARVINDKUMAR TARACHAND RAJPUT | 9825555801 | Clerk of work grade - 1 | New | 13/02/2027 | |
| 554 | 001CW13022710618 | MEET PRAVINBHAI PATEL | 9909777717 | Clerk of work grade - 1 | New | 13/02/2027 | |

| | | | | | | | |
|-----|------------------|----------------------------------|------------|-------------------------|-----|------------|--|
| 555 | 001CW13022710619 | AGNISHKUMAR VINODBHAI PATEL | 9601570347 | Clerk of work grade - 1 | New | 13/02/2027 | |
| 556 | 001CW13022710620 | Chidanand DharmAraj Kute | 8511860588 | Clerk of work grade - 1 | New | 13/02/2027 | |
| 557 | 001CW14022710621 | HARDIKKUMAR RASIKBHAI PATEL | 9712322414 | Clerk of work grade - 1 | New | 14/02/2027 | |
| 558 | 001CW14022710622 | SEJAL VISHAL PATEL | 9638284228 | Clerk of work grade - 1 | New | 14/02/2027 | |
| 559 | 001CW15022710623 | Akshay Anilbhai Patel | 8980008448 | Clerk of work grade - 1 | New | 15/02/2027 | |
| 560 | 001CW15022710624 | KIRITKUMAR KESHAVLAL PATEL | 9725010255 | Clerk of work grade - 1 | New | 15/02/2027 | |
| 561 | 001CW16022710625 | SACHIN SURESHBHAI PATEL | 9714467950 | Clerk of work grade - 1 | New | 16/02/2027 | |
| 562 | 001CW16022710626 | KALPESHKUMAR HIMMATBHAI PATEL | 8849285796 | Clerk of work grade - 1 | New | 16/02/2027 | |
| 563 | 001CW17022710627 | KALPESHKUMAR BHARATBHAI PATEL | 9909977221 | Clerk of work grade - 1 | New | 17/02/2027 | |
| 564 | 001CW18022710628 | VISHAL CHANDUBHAI PATEL | 9824498810 | Clerk of work grade - 1 | New | 18/02/2027 | |
| 565 | 001CW18022710629 | SAURABH DINESHCHANDRA PATEL | 8980220880 | Clerk of work grade - 1 | New | 18/02/2027 | |
| 566 | 001CW18022710630 | JAINIK ARVINDBHAI PATEL | 8511912277 | Clerk of work grade - 1 | New | 18/02/2027 | |
| 567 | 001CW18022710631 | NIRBHAYKUMAR HARESHBHAI RAMANI | 9898576767 | Clerk of work grade - 1 | New | 18/02/2027 | |
| 568 | 001CW18022710632 | HARSHILKUMAR RAMANBHAI PRAJAPATI | 9510737139 | Clerk of work grade - 1 | New | 18/02/2027 | |
| 569 | 001CW21022710633 | HARSHIT MUKESHKUMAR PATEL | 9825977871 | Clerk of work grade - 1 | New | 21/02/2027 | |
| 570 | 001CW28022710634 | RAHUL SURESHBHAI PANCHAL | 8160036411 | Clerk of work grade - 1 | New | 28/02/2027 | |
| 571 | 001CW28022710635 | KUSH JASVANTBHAI PATEL | 9586458518 | Clerk of work grade - 1 | New | 28/02/2027 | |
| 572 | 001CW02032710636 | MANUBHAI RAYCHANDDAS PATEL | 9377125522 | Clerk of work grade - 1 | New | 02/03/2027 | |
| 573 | 001CW06032710637 | HARSH SUBHASHBHAI PANDYA | 9879716084 | Clerk of work grade - 2 | New | 06/03/2027 | |
| 574 | 001CW06032710638 | KANJAN AMITBHAI TRIVEDI | 9909638387 | Clerk of work grade - 2 | New | 06/03/2027 | |
| 575 | 001CW06032710639 | RITESH ARVINDBHAI PATEL | 9428611562 | Clerk of work grade - 1 | New | 06/03/2027 | |
| 576 | 001CW07032710640 | ANKIT ARVINDBHAI SENJALIYA | 9924656387 | Clerk of work grade - 1 | New | 07/03/2027 | |
| 577 | 001CW08032710641 | HETA HARSHIT PATEL | 9825977871 | Clerk of work grade - 1 | New | 08/03/2027 | |
| 578 | 001CW09032710642 | SATYA HARIKISHAN PATEL | 8128286464 | Clerk of work grade - 1 | New | 09/03/2027 | |
| 579 | 001CW10032710643 | MAULIK RAMESHBHAI PATEL | 9824025885 | Clerk of work grade - 1 | New | 10/03/2027 | |
| 580 | 001CW10032710644 | Yogi Shailesh Shastri | 9998995159 | Clerk of work grade - 3 | New | 10/03/2027 | |
| 581 | 001CW11032710645 | shalin jitendrakumar chotaliya | 9016487395 | Clerk of work grade - 1 | New | 11/03/2027 | |
| 582 | 001CW13032710646 | Pratik Himanshubhai Bhatt | 9825000747 | Clerk of work grade - 2 | New | 13/03/2027 | |
| 583 | 001CW14032710647 | SUBHASH MADHUBHAI KORAT | 9537655546 | Clerk of work grade - 1 | New | 14/03/2027 | |
| 584 | 001CW14032710648 | CHINTANKUMAR BHARATBHAI RUDANI | 9978787645 | Clerk of work grade - 1 | New | 14/03/2027 | |
| 585 | 001CW15032710649 | AKSHAYKUMAR RASIKBHAI PANCHAL | 8866063254 | Clerk of work grade - 1 | New | 15/03/2027 | |
| 586 | 001CW16032710650 | ATMAN KAUSHAL SHAH | 9712567606 | Clerk of work grade - 1 | New | 16/03/2027 | |
| 587 | 001CW16032710651 | KANUBHAI DHANJIBHAI PATEL | 9913714291 | Clerk of work grade - 1 | New | 16/03/2027 | |
| 588 | 001CW16032710652 | PRAGNESH KANUBHAI PANCHAL | 9825853602 | Clerk of work grade - 1 | New | 16/03/2027 | |
| 589 | 001CW17032710653 | YASH SHAILESHBHAI DHAKAN | 8200847828 | Clerk of work grade - 1 | New | 17/03/2027 | |
| 590 | 001CW18032710654 | DHRUMAN DHIRENBHAI PATEL | 8141412541 | Clerk of work grade - 1 | New | 18/03/2027 | |
| 591 | 001CW18032710655 | TEJENDRA GAFURBHAI BHARWAD | 9979988911 | Clerk of work grade - 1 | New | 18/03/2027 | |
| 592 | 001CW19032710656 | SAVANKUMAR BHIKHABHAI SAVALIYA | 9723403497 | Clerk of work grade - 1 | New | 19/03/2027 | |
| 593 | 001CW19032710657 | ANKIT DHANJIBHAI VAGHAMASHI | 9974889391 | Clerk of work grade - 1 | New | 19/03/2027 | |
| 594 | 001CW19032710658 | RAJDEEPSINH SAHDEVSINH JADEJA | 8980632281 | Clerk of work grade - 1 | New | 19/03/2027 | |
| 595 | 001CW20032710659 | CHITRANJAN HEMANTKUMAR GIRI | 9725009774 | Clerk of work grade - 1 | New | 20/03/2027 | |
| 596 | 001CW20032710660 | VISHVA ARVINDBHAI SATASHIYA | 7016124350 | Clerk of work grade - 1 | New | 20/03/2027 | |
| 597 | 001CW21032710661 | BHAVIN GHANSHYAMBHAI PUJARA | 8487933270 | Clerk of work grade - 1 | New | 21/03/2027 | |
| 598 | 001CW21032710662 | HARESHKUMAR BALDEVBHAI LAKUM | 7405266859 | Clerk of work grade - 1 | New | 21/03/2027 | |
| 599 | 001CW21032710663 | DHAVAL NARENDRABHAI DOBARIYA | 9879428497 | Clerk of work grade - 1 | New | 21/03/2027 | |
| 600 | 001CW24032710664 | HASAN KUTBIBHAI SABUWALA | 8511898767 | Clerk of work grade - 1 | New | 24/03/2027 | |
| 601 | 001CW25032710665 | SACHINKUMAR KUNJBIHARIBHAI SHAH | 9714910165 | Clerk of work grade - 1 | New | 25/03/2027 | |
| 602 | 001CW25032710666 | PRAKASH NATVARLAL BRAHMBHATT | 9925032470 | Clerk of work grade - 1 | New | 25/03/2027 | |
| 603 | 001CW26032710667 | UTSAV HARESHKUMAR DOSHI | 8866104055 | Clerk of work grade - 1 | New | 26/03/2027 | |
| 604 | 001CW27032710668 | Hirenkumar Ambalal Prajapati | 9824536678 | Clerk of work grade - 1 | New | 27/03/2027 | |
| 605 | 001CW27032710669 | PINJALBHAI DHIRUBHAI GAJJAR | 9904563665 | Clerk of work grade - 1 | New | 27/03/2027 | |

| | | | | | | | |
|-----|------------------|-------------------------------------|------------|-------------------------|-----|------------|--|
| 606 | 001CW27032710670 | DARPAN VIRAMBHAI GAMARA | 8238880023 | Clerk of work grade - 1 | New | 27/03/2027 | |
| 607 | 001CW28032710671 | KETAN DHIRUBHAI BHADAKAN | 9879875005 | Clerk of work grade - 1 | New | 28/03/2027 | |
| 608 | 001CW29032710672 | PRATIK SUDHIRBHAI PARIKH | 9924937700 | Clerk of work grade - 1 | New | 29/03/2027 | |
| 609 | 001CW30032710673 | Krunal Nayankumar Shah | 9227758418 | Clerk of work grade - 2 | New | 30/03/2027 | |
| 610 | 001CW30032710674 | SANJIVKUMAR RAMANLAL SHAH | 9824546108 | Clerk of work grade - 1 | New | 30/03/2027 | |
| 611 | 001CW31032710675 | MANISH VINUBHAI SHIROYA | 8469740468 | Clerk of work grade - 1 | New | 31/03/2027 | |
| 612 | 001CW31032710676 | DEVARSH NITINKUMAR SHAH | 9409115744 | Clerk of work grade - 1 | New | 31/03/2027 | |
| 613 | 001CW01042710677 | PRIYESH ASHOKKUMAR BHAVSAR | 9825847322 | Clerk of work grade - 1 | New | 01/04/2027 | |
| 614 | 001CW04042710678 | RAJ RAJESH KHATRI | 9974807221 | Clerk of work grade - 1 | New | 04/04/2027 | |
| 615 | 001CW05042710679 | RUTUL PARESHKUMAR SHAH | 9879183086 | Clerk of work grade - 1 | New | 05/04/2027 | |
| 616 | 001CW05042710680 | KRUNAL VIJAYBHAI PATEL | 9662679679 | Clerk of work grade - 1 | New | 05/04/2027 | |
| 617 | 001CW07042710681 | AJAYKUMAR MAHENDRABHAI VAGHASIYA | 9638372099 | Clerk of work grade - 1 | New | 07/04/2027 | |
| 618 | 001CW12042710682 | VISHALKUMAR VALLABHBHAI MEKHIYA | 9662667723 | Clerk of work grade - 1 | New | 12/04/2027 | |
| 619 | 001CW17042710683 | NIPULKUMAR MANUBHAI DASADIA | 9429918341 | Clerk of work grade - 1 | New | 17/04/2027 | |
| 620 | 001CW18042710684 | CHIRAGKUMAR KIRTIKUMAR BAROT | 9723559643 | Clerk of work grade - 1 | New | 18/04/2027 | |
| 621 | 001CW19042710685 | KAUSHIK PRAHALADBHAI PATEL | 9328257825 | Clerk of work grade - 1 | New | 19/04/2027 | |
| 622 | 001CW19042710686 | JAGDISHBHAI BHALABHAI PATEL | 8780559636 | Clerk of work grade - 1 | New | 19/04/2027 | |
| 623 | 001CW19042710687 | PARIKSHIT HIMMATBHAI MAMDPARA | 9510188522 | Clerk of work grade - 1 | New | 19/04/2027 | |
| 624 | 001CW19042710688 | BHARAT MANSUKHBHAI VAISHNAV | 9722974554 | Clerk of work grade - 1 | New | 19/04/2027 | |
| 625 | 001CW20042710689 | SURAJ PARESHBHAI DOBARIYA | 8980289860 | Clerk of work grade - 1 | New | 20/04/2027 | |
| 626 | 001CW20042710690 | JAYESHKUMAR AMRUTLAL SHAH | 8469005232 | Clerk of work grade - 1 | New | 20/04/2027 | |
| 627 | 001CW25042710691 | JAYESHKUMAR PURUSHOTTAMDAS PATEL | 9106661914 | Clerk of work grade - 2 | New | 25/04/2027 | |
| 628 | 001CW25042710692 | SAVANKUMAR ASHOKKUMAR SONI | 9974009002 | Clerk of work grade - 1 | New | 25/04/2027 | |
| 629 | 001CW26042710693 | VIRAL KAPILRAI SHUKLA | 9376127076 | Clerk of work grade - 1 | New | 26/04/2027 | |
| 630 | 001CW28042710694 | ABHAS PREMJBHAI PATEL | 9824012632 | Clerk of work grade - 1 | New | 28/04/2027 | |
| 631 | 001CW28042710695 | HARSH DIPAKBHAI AKOLIYA | 9558201278 | Clerk of work grade - 1 | New | 28/04/2027 | |
| 632 | 001CW28042710696 | TEJASBHAI CHETANBHAI PANCHAL | 7016284993 | Clerk of work grade - 1 | New | 28/04/2027 | |
| 633 | 001CW28042710697 | MEHULKUMAR BHARATKUMAR BHATT | 9974656175 | Clerk of work grade - 1 | New | 28/04/2027 | |
| 634 | 001CW29042710698 | KANTH UMANGBHAI THAKKAR | 9825047736 | Clerk of work grade - 1 | New | 29/04/2027 | |
| 635 | 001CW29042710699 | MEET GHANSHYAMBHAI PATEL | 9687087101 | Clerk of work grade - 1 | New | 29/04/2027 | |
| 636 | 001CW04052710700 | RAJENDRAKUMAR BABULAL PATEL | 9879209372 | Clerk of work grade - 1 | New | 04/05/2027 | |
| 637 | 001CW04052710701 | KEVIN KIRITKUMAR PATEL | 9727885865 | Clerk of work grade - 1 | New | 04/05/2027 | |
| 638 | 001CW04052710702 | JIGNESH SEVANTLAL SHAH | 9825026765 | Clerk of work grade - 1 | New | 04/05/2027 | |
| 639 | 001CW04052710703 | YASH ARVINDBHAI GAJERA | 9726900111 | Clerk of work grade - 1 | New | 04/05/2027 | |
| 640 | 001CW04052710704 | NIHIT NARESH PATEL | 7874045393 | Clerk of work grade - 1 | New | 04/05/2027 | |
| 641 | 001CW06052710705 | VISHVAL PARESHBHAI SONI | 9998244248 | Clerk of work grade - 1 | New | 06/05/2027 | |
| 642 | 001CW06052710706 | NAISHADH KHIMCHAND PADIA | 9825797009 | Clerk of work grade - 1 | New | 06/05/2027 | |
| 643 | 001CW06052710707 | TIRTH PRAVINBHAI SHARMA | 9429132151 | Clerk of work grade - 1 | New | 06/05/2027 | |
| 644 | 001CW06052710708 | HITESHKUMAR RAMESHCHANDRA PATEL | 9909990336 | Clerk of work grade - 1 | New | 06/05/2027 | |
| 645 | 001CW09052710709 | HARDIK BHARATBHAI CHAUHAN | 8460434335 | Clerk of work grade - 1 | New | 09/05/2027 | |
| 646 | 001CW09052710710 | VISHAL DUTTA MAHENDRA DUTTA DWIVEDI | 9638179962 | Clerk of work grade - 1 | New | 09/05/2027 | |
| 647 | 001CW10052710711 | PRAYAS RAKESHBHAI PATEL | 9825813154 | Clerk of work grade - 2 | New | 10/05/2027 | |
| 648 | 001CW10052710712 | SAYUJYA SANJIVBHAI PANDYA | 8401604039 | Clerk of work grade - 1 | New | 10/05/2027 | |
| 649 | 001CW11052710713 | HAROON FARIDMOHAMMED BALLUWALA | 9824030143 | Clerk of work grade - 1 | New | 11/05/2027 | |
| 650 | 001CW11052710714 | Yash Rajeshbhai Patel | 9726936565 | Clerk of work grade - 1 | New | 11/05/2027 | |
| 651 | 001CW12052710715 | PRASHANTKUMAR GIRISHBHAI PATEL | 9099153767 | Clerk of work grade - 2 | New | 12/05/2027 | |
| 652 | 001CW16052710716 | SHOKATALI RAHEMANBHAI AJMERI | 9376582919 | Clerk of work grade - 1 | New | 16/05/2027 | |
| 653 | 001CW17052710717 | YASH MUKESHKUMAR VAGHELA | 9998832811 | Clerk of work grade - 1 | New | 17/05/2027 | |
| 654 | 001CW17052710718 | KETUL JIGNESHKUMAR PATEL | 9904021115 | Clerk of work grade - 1 | New | 17/05/2027 | |
| 655 | 001CW17052710719 | MONIL GOPAL GAJJAR | 9879426330 | Clerk of work grade - 1 | New | 17/05/2027 | |
| 656 | 001CW18052710720 | DILEEPBHAI BABUBHAI VAGHELA | 8238758637 | Clerk of work grade - 1 | New | 18/05/2027 | |

| | | | | | | | |
|-----|------------------|---------------------------------------|------------|-------------------------|-----|------------|--|
| 657 | 001CW18052710721 | PRIYA SUBHAM KARIYA | 8200275655 | Clerk of work grade - 1 | New | 18/05/2027 | |
| 658 | 001CW18052710722 | PARTH RAMANBHAI PATEL | 9714980965 | Clerk of work grade - 1 | New | 18/05/2027 | |
| 659 | 001CW18052710723 | MiteshKUMAR Kantilal Parekh | 9426505943 | Clerk of work grade - 1 | New | 18/05/2027 | |
| 660 | 001CW20052710724 | MAULIKKUMAR GOVINDBHAI PATEL | 9925791650 | Clerk of work grade - 1 | New | 20/05/2027 | |
| 661 | 001CW23052710725 | PARTH RAMESHBHAI HADIYA | 9429540194 | Clerk of work grade - 2 | New | 23/05/2027 | |
| 662 | 001CW23052710726 | RAJKUMAR DINESHBHAI RATHOD | 9898945100 | Clerk of work grade - 1 | New | 23/05/2027 | |
| 663 | 001CW23052710727 | RAVIKUMAR PRAKASHBHAI MOTKA | 8866696444 | Clerk of work grade - 1 | New | 23/05/2027 | |
| 664 | 001CW23052710728 | SIDDHARTH VITTHALBHAI PATEL | 7600060657 | Clerk of work grade - 1 | New | 23/05/2027 | |
| 665 | 001CW24052710729 | JAYNIL PRAFULBHAI SUTHAR | 9898194245 | Clerk of work grade - 1 | New | 24/05/2027 | |
| 666 | 001CW26052710730 | BANSI RAJENDRAKUMAR PATEL | 9998979550 | Clerk of work grade - 2 | New | 26/05/2027 | |
| 667 | 001CW26052710731 | BHAVIN SAVAJIBHAI PATEL | 9825685236 | Clerk of work grade - 1 | New | 26/05/2027 | |
| 668 | 001CW27052710732 | PARTH NITINKUMAR PATEL | 9727776792 | Clerk of work grade - 2 | New | 27/05/2027 | |
| 669 | 001CW27052710733 | DIVYAKANTBHAI MAHESHBHAI KANTARIYA | 9898101152 | Clerk of work grade - 1 | New | 27/05/2027 | |
| 670 | 001CW31052710734 | vimalkumar laxmanbhai darji | 9638546501 | Clerk of work grade - 1 | New | 31/05/2027 | |
| 671 | 001CW31052710735 | PARESH CHINUBHAI SHAH | 9879010053 | Clerk of work grade - 1 | New | 31/05/2027 | |
| 672 | 001CW09062710736 | DHWANI BHARGAV PATEL | 9033980738 | Clerk of work grade - 1 | New | 09/06/2027 | |
| 673 | 001CW15062710737 | UCHITKUMAR RAJESHBHAI KORAT | 9723454149 | Clerk of work grade - 1 | New | 15/06/2027 | |
| 674 | 001CW16062710738 | VATSAL SURYAKANT PATEL | 9825063115 | Clerk of work grade - 1 | New | 16/06/2027 | |
| 675 | 001CW17062710739 | JIGNESH JAGDISHKUMAR PATEL | 9825229282 | Clerk of work grade - 1 | New | 17/06/2027 | |
| 676 | 001CW19062710740 | RAVI GAUTAMKUMAR DALAL | 9426551867 | Clerk of work grade - 1 | New | 19/06/2027 | |
| 677 | 001CW19062710741 | SHYAM JITENDRAKUMAR TANNA | 9712937038 | Clerk of work grade - 1 | New | 19/06/2027 | |
| 678 | 001CW20062710742 | DHRUV PANKAJKUMAR PATEL | 9712237052 | Clerk of work grade - 1 | New | 20/06/2027 | |
| 679 | 001CW21062710743 | AMITKUMAR PRAKASHCHANDRA RAVAL | 9979285084 | Clerk of work grade - 1 | New | 21/06/2027 | |
| 680 | 001CW22062710744 | DHARMENDRA MANUBHAI HAPANI | 9737544177 | Clerk of work grade - 1 | New | 22/06/2027 | |
| 681 | 001CW22062710745 | CHAMPAKBHAI NATVARBHAI PANCHAL | 9925170652 | Clerk of work grade - 1 | New | 22/06/2027 | |
| 682 | 001CW22062710746 | MEHULKUMAR RAMESHBHAI PATEL | 9904289289 | Clerk of work grade - 1 | New | 22/06/2027 | |
| 683 | 001CW22062710747 | MOINUDDIN IMTIAZ AHMED PISUWALA | 9969088703 | Clerk of work grade - 1 | New | 22/06/2027 | |
| 684 | 001CW23062710748 | Dipak Jamnadas Sanghavi | 9328148866 | Clerk of work grade - 1 | New | 23/06/2027 | |
| 685 | 001CW24062710749 | JAYESH OMPRAKASHBHAI GODIYA | 8469218071 | Clerk of work grade - 1 | New | 24/06/2027 | |
| 686 | 001CW25062710750 | chandreshkumar jayantibhai rupareliya | 9825161720 | Clerk of work grade - 1 | New | 25/06/2027 | |
| 687 | 001CW26062710751 | Mayurkumar Rajendrabhai panchal | 9974902625 | Clerk of work grade - 1 | New | 26/06/2027 | |
| 688 | 001CW27062710752 | SMIT SUMANBHAI PATEL | 9909969297 | Clerk of work grade - 1 | New | 27/06/2027 | |
| 689 | 001CW27062710753 | NIRAVKUMAR JITENDRAKUMAR PATEL | 9033890651 | Clerk of work grade - 1 | New | 27/06/2027 | |
| 690 | 001CW29062710754 | SHIVAM MAULIKBHAI PATEL | 7574894010 | Clerk of work grade - 1 | New | 29/06/2027 | |
| 691 | 001CW29062710755 | TRUPESH MAHESHBHAI MACHHI | 9099904844 | Clerk of work grade - 1 | New | 29/06/2027 | |
| 692 | 001CW01072710756 | SAHILKUMAR JAYANTIBHAI PATEL | 9974730723 | Clerk of work grade - 1 | New | 01/07/2027 | |
| 693 | 001CW02072710757 | VIJAYKUMAR DASHARATHLAL PATEL | 9512661313 | Clerk of work grade - 1 | New | 02/07/2027 | |
| 694 | 001CW03072710758 | Prafulchandra Vadilal Rupera | 9601771397 | Clerk of work grade - 1 | New | 03/07/2027 | |
| 695 | 001CW05072710759 | NARAN AGARAJI CHAVOD | 9909286299 | Clerk of work grade - 1 | New | 05/07/2027 | |
| 696 | 001CW06072710760 | VIJAYKUMAR KIRITBHAI PATEL | 9601649745 | Clerk of work grade - 1 | New | 06/07/2027 | |
| 697 | 001CW07072710761 | JEELBEN HIRENKUMAR PATEL | 9909627254 | Clerk of work grade - 1 | New | 07/07/2027 | |
| 698 | 001CW08072710762 | PURAN RUPCHAND KATARIYA | 7046702108 | Clerk of work grade - 1 | New | 08/07/2027 | |
| 699 | 001CW08072710763 | DEEPKUMAR SUBHASHCHANDRA PANCHAL | 9724463960 | Clerk of work grade - 1 | New | 08/07/2027 | |
| 700 | 001CW08072710764 | VINIT MAULIKKUMAR PATWA | 9898556720 | Clerk of work grade - 1 | New | 08/07/2027 | |
| 701 | 001CW08072710765 | HIMANSHUBHAI MUKESHBHAI SHAH | 9879748929 | Clerk of work grade - 1 | New | 08/07/2027 | |
| 702 | 001CW10072710766 | RUPESH MAHENDRAKUMAR SHAH | 9898441117 | Clerk of work grade - 1 | New | 10/07/2027 | |
| 703 | 001CW13072710767 | CHETAN HARESHKUMAR PATEL | 9687621565 | Clerk of work grade - 1 | New | 13/07/2027 | |
| 704 | 001CW14072710768 | HETALKUMAR KANUBHAI GAJJAR | 9825625824 | Clerk of work grade - 1 | New | 14/07/2027 | |
| 705 | 001CW22072710769 | JHANVI ANILKUMAR SINGH | 8401271737 | Clerk of work grade - 1 | New | 22/07/2027 | |
| 706 | 001CW22072710770 | ANKITKUMAR DILIPBHAI PRAJAPATI | 8200932940 | Clerk of work grade - 1 | New | 22/07/2027 | |
| 707 | 001CW22072710771 | DAXESH MANSUKHBHAI NAKRANI | 9537088829 | Clerk of work grade - 1 | New | 22/07/2027 | |

| | | | | | | | |
|-----|------------------|------------------------------------|------------|-------------------------|--------------|------------|--|
| 708 | 001CW22072710772 | HITESHKUMAR SHANTILAL DEVMURARI | 9409515491 | Clerk of work grade - 1 | New | 22/07/2027 | |
| 709 | 001CW22072710773 | ATULKUMAR VINODKUMAR SHRIVASTAV | 8401407156 | Clerk of work grade - 2 | New | 22/07/2027 | |
| 710 | 001CW24072710774 | MEET CHANDRESHKUMAR SHAH | 9409084418 | Clerk of work grade - 1 | New | 24/07/2027 | |
| 711 | 001CW24072710775 | DHAVALBHAI RAYMALBHAI DESAI | 9727308900 | Clerk of work grade - 2 | New | 24/07/2027 | |
| 712 | 001CW24072710776 | SANJAYKUMAR PRAVINBHAI GOHIL | 8264426099 | Clerk of work grade - 1 | New | 24/07/2027 | |
| 713 | 001CW11112500743 | SHASHIN KANUBHAI PATEL | 9824261024 | Clerk of work grade - 1 | Grade Change | 11/11/2025 | |
| 714 | 001CW13102500901 | RAKESHKUMAR KANAIYALAL PRAJAPATI | 9275056078 | Clerk of work grade - 1 | Grade Change | 13/10/2025 | |
| 715 | 001CW11112500814 | Virendra Banvarilal Yadav | 9099022611 | Clerk of work grade - 1 | Grade Change | 11/11/2025 | |
| 716 | 001CW03032600811 | Chintankumar Shankarbhai Prajapati | 9978613992 | Clerk of work grade - 1 | Grade Change | 03/03/2026 | |
| 717 | 001CW12112500967 | PARMAR PRASHANTKUMAR BABULAL | 8128182282 | Clerk of work grade - 1 | Grade Change | 12/11/2025 | |
| 718 | 001CW08072600851 | MARGESH RAMESH PATEL | 9662260692 | Clerk of work grade - 1 | Grade Change | 08/07/2026 | |
| 719 | 001CW19022600729 | MEHUL MUKESHBHAI THUMMAR | 7359236987 | Clerk of work grade - 1 | Grade Change | 19/02/2026 | |
| 720 | 001CW09032600838 | KARAN BHARATKUMAR RAWAL | 8866802964 | Clerk of work grade - 1 | Grade Change | 09/03/2026 | |
| 721 | 001CW13072600961 | KHUSHBOO KAUSHIKBHAI METKAR | 8866039994 | Clerk of work grade - 1 | Grade Change | 13/07/2026 | |
| 722 | 001CW03092600858 | GAURAVKUMAR BABULAL PRAJAPATI | 9909922441 | Clerk of work grade - 1 | Grade Change | 03/09/2026 | |
| 723 | 001CW24082600775 | AMITKUMAR KARSANBHAI BHARVAD | 9714818515 | Clerk of work grade - 1 | Grade Change | 24/08/2026 | |
| 724 | 001CW18022700881 | JITENDRA RAMESHBHAI BAROT | 9712981185 | Clerk of work grade - 1 | Grade Change | 18/02/2027 | |
| 725 | 001CW10022700982 | DARSHANBHAI KIRITBHAI ASARI | 9408511082 | Clerk of work grade - 1 | Grade Change | 10/02/2027 | |
| 726 | 001CW04022700708 | DIPENKUMAR KISHORKUMAR TRIVEDI | 9723124924 | Clerk of work grade - 1 | Grade Change | 04/02/2027 | |
| 727 | 001CW17102400623 | BHARGAV DEVENDRAKUMAR PANDYA | 9426739078 | Clerk of work grade - 1 | Renew | 17/10/2024 | |
| 728 | 001CW26122400312 | KETAN BANSHILAL THAKKAR | 9898494306 | Clerk of work grade - 1 | Renew | 26/12/2024 | |
| 729 | 001CW25112400443 | ATIK AFZAL KATRAWALA | 9327006860 | Clerk of work grade - 1 | Renew | 25/11/2024 | |
| 730 | 001CW16102400625 | ASHOKKUMAR BABUBHAI PATEL | 9727657899 | Clerk of work grade - 1 | Renew | 16/10/2024 | |
| 731 | 001CW04122400627 | Mohammed yakub ISMAILBHAI SHAIKH | 9033122047 | Clerk of work grade - 1 | Renew | 04/12/2024 | |
| 732 | 001CW10012500120 | DILIPKUMAR RAMANBHAI PATEL | 9099735794 | Clerk of work grade - 1 | Renew | 29/12/2024 | |
| 733 | 001CW29122400631 | BHARATKUMAR NARHARI PRASAD VYAS | 9327561999 | Clerk of work grade - 1 | Renew | 29/12/2024 | |
| 734 | 001CW17112400445 | NASIRKHAN AMIRKHAN PATHAN | 9328808888 | Clerk of work grade - 1 | Renew | 17/11/2024 | |
| 735 | 001CW06122400314 | MAHESHKUMAR NANJIBHAI DONGA | 7600026989 | Clerk of work grade - 1 | Renew | 02/12/2024 | |
| 736 | 001CW24122400628 | TUSHAR BHAGVANDAS AMIN | 9824013436 | Clerk of work grade - 1 | Renew | 24/12/2024 | |
| 737 | 001CW11022500637 | ROSHNEE KULINKUMAR RAVAL | 7405209787 | Clerk of work grade - 1 | Renew | 08/02/2025 | |
| 738 | 001CW18012500633 | HIREN MAHESHBHAI THAKKAR | 9825006822 | Clerk of work grade - 1 | Renew | 08/01/2025 | |
| 739 | 001CW14072500662 | PRASHANTKUMAR LILABHAI PRAJAPATI | 9898380796 | Clerk of work grade - 1 | Renew | 14/07/2025 | |
| 740 | 001CW28072500325 | MANOJKUMAR LALJIBHAI KANANI | 9825411504 | Clerk of work grade - 1 | Renew | 09/07/2025 | |
| 741 | 001CW25082500671 | NRUPESH NARENDRA TALATI | 9879524982 | Clerk of work grade - 1 | Renew | 25/08/2025 | |
| 742 | 001CW28072500664 | NANAVATI NISHANT VANDESHKUMAR | 8000991055 | Clerk of work grade - 1 | Renew | 28/07/2025 | |
| 743 | 001CW04062500644 | KHELAN BHUPESHBHAI PARMAR | 9898000300 | Clerk of work grade - 1 | Renew | 04/06/2025 | |
| 744 | 001CW20072500654 | CHIRAG BABUBHAI VASANI | 9925410504 | Clerk of work grade - 1 | Renew | 20/07/2025 | |
| 745 | 001CW21072500666 | Navdeep Chandubhai Vaddoriya | 7874777714 | Clerk of work grade - 1 | Renew | 09/07/2025 | |
| 746 | 001CW09082500665 | CHIRAGKUMAR PRAGJIBHAI NAKRANI | 9033230111 | Clerk of work grade - 1 | Renew | 09/08/2025 | |
| 747 | 001CW24082500656 | PRATIKKUMAR NATVARLAL RAMJIYANI | 9429199095 | Clerk of work grade - 1 | Renew | 24/08/2025 | |
| 748 | 001CW15092500477 | MAYANK VALLABHBHAI VIRADIYA | 9898802299 | Clerk of work grade - 1 | Renew | 20/08/2025 | |
| 749 | 001CW27072500658 | MANISHKUMAR BABUBHAI VAGHASIYA | 9723055066 | Clerk of work grade - 1 | Renew | 27/07/2025 | |
| 750 | 001CW22092500689 | KAUSHAL PRAFULBHAI DESAI | 7600063053 | Clerk of work grade - 1 | Renew | 27/08/2025 | |
| 751 | 001CW20092500681 | JAYKRUSHNA JASHAVANTBHAI PATEL | 8469881353 | Clerk of work grade - 1 | Renew | 20/09/2025 | |
| 752 | 001CW15092500682 | ANUSHRAV CHETAN BHATT | 8866772233 | Clerk of work grade - 1 | Renew | 06/09/2025 | |
| 753 | 001CW15092500476 | JAYDIP RAVJIBHAI SAVLIYA | 9898202033 | Clerk of work grade - 1 | Renew | 26/08/2025 | |
| 754 | 001CW23092500479 | VISHAL JAGADISHKUMAR PATEL | 9824006070 | Clerk of work grade - 1 | Renew | 23/09/2025 | |
| 755 | 001CW07022600487 | UDAY NANUBHAI DAVE | 9825424676 | Clerk of work grade - 1 | Renew | 07/02/2026 | |
| 756 | 001CW02032600725 | ROMI SUSHILKUMAR SHARMA | 9925170651 | Clerk of work grade - 1 | Renew | 02/03/2026 | |
| 757 | 001CW21102500481 | HILESHKUMAR PRAKASHBHAI KHERNAR | 9824655068 | Clerk of work grade - 1 | Renew | 04/10/2025 | |
| 758 | 001CW27122500714 | KANDARP AKSHAYKUMAR NAIK | 8000895434 | Clerk of work grade - 1 | Renew | 22/12/2025 | |

| | | | | | | | |
|-----|------------------|------------------------------------|------------|-------------------------|-------|------------|--|
| 759 | 001CW21012600489 | ROHITKUMAR BHIKHABHAI PRAJAPATI | 9099298668 | Clerk of work grade - 1 | Renew | 21/01/2026 | |
| 760 | 001CW17122500485 | DIPTI HARNISH PARIKH | 9429132846 | Clerk of work grade - 1 | Renew | 10/12/2025 | |
| 761 | 001CW29092500691 | AMBERSINH NARENDRASINH DESHANDI | 9879477857 | Clerk of work grade - 1 | Renew | 22/09/2025 | |
| 762 | 001CW09042600338 | YOGESHKUMAR PRAVINCHANDRA PANCHAL | 9879833438 | Clerk of work grade - 1 | Renew | 09/04/2026 | |
| 763 | 001CW03052600755 | RANCHHODBHAI CHHANABHAI ZAPADIYA | 9879123666 | Clerk of work grade - 1 | Renew | 03/05/2026 | |
| 764 | 001CW10052600754 | VISHAL RANCHHODBHAI PATEL | 9624646191 | Clerk of work grade - 1 | Renew | 10/05/2026 | |
| 765 | 001CW29072600048 | AMITKUMAR BHIKHUBHAI RAMI | 9824349429 | Clerk of work grade - 1 | Renew | 29/07/2026 | |
| 766 | 001CW01032600723 | SANDEEP KANAKRAY DAVE | 9328245160 | Clerk of work grade - 1 | Renew | 01/03/2026 | |
| 767 | 001CW09032600491 | KETANKUMAR PRAHLADBHAI THAKKAR | 8733841977 | Clerk of work grade - 1 | Renew | 09/03/2026 | |
| 768 | 001CW21032600741 | SHAKILAHMED AIYUBBAIG MIRZA | 9428806269 | Clerk of work grade - 1 | Renew | 21/03/2026 | |
| 769 | 001CW20032600742 | MITTAL RAKESHKUMAR SAPARE | 7698920731 | Clerk of work grade - 1 | Renew | 20/03/2026 | |
| 770 | 001CW01072600005 | Kanaiyalal Motiram Patel | 9925037224 | Clerk of work grade - 1 | Renew | 01/07/2026 | |
| 771 | 001CW08032600731 | JIGNESHKUMAR VALLABHBHAI PATEL | 9428482615 | Clerk of work grade - 1 | Renew | 08/03/2026 | |
| 772 | 001CW01032600335 | HARESH AMRUTLAL SHAH | 9898443750 | Clerk of work grade - 1 | Renew | 01/03/2026 | |
| 773 | 001CW01032600730 | TEJAS BHUPATBHAI MISTRY | 9913891371 | Clerk of work grade - 1 | Renew | 01/03/2026 | |
| 774 | 001CW02082600083 | KETANKUMAR KANUBHAI PATEL | 9825022564 | Clerk of work grade - 1 | Renew | 02/08/2026 | |
| 775 | 001CW17112600356 | MAHESHKUMAR MANGALDAS PRABHAKAR | 9825172250 | Clerk of work grade - 1 | Renew | 17/11/2026 | |
| 776 | 001CW25092600119 | HARESHKUMAR HASMUKHRAJ SHAH | 9426082040 | Clerk of work grade - 1 | Renew | 25/09/2026 | |
| 777 | 001CW29092600101 | PRAFULCHANDRA ATMARAM SHRIMALI | 8401994087 | Clerk of work grade - 1 | Renew | 29/09/2026 | |
| 778 | 001CW03082600041 | ASHVINKUMAR KANTILAL SOLANKI | 9426039039 | Clerk of work grade - 1 | Renew | 03/08/2026 | |
| 779 | 001CW27102600787 | RAMESHCHANDRA UMEDBHAI MISTRY | 9426589426 | Clerk of work grade - 1 | Renew | 27/10/2026 | |
| 780 | 001CW06082600057 | JAYESHKUMAR BALDEVBHAI PATEL | 9879230815 | Clerk of work grade - 1 | Renew | 06/08/2026 | |
| 781 | 001CW29082600774 | RAJESH DAYASHANKER DAVE | 9925226527 | Clerk of work grade - 1 | Renew | 29/08/2026 | |
| 782 | 001CW15092600781 | HARDIKKUMAR HARSHADRAI PANDYA | 9429777356 | Clerk of work grade - 1 | Renew | 15/09/2026 | |
| 783 | 001CW25122600797 | JIGAR KIRITKUMAR PATEL | 9879658889 | Clerk of work grade - 2 | Renew | 25/12/2026 | |
| 784 | 001CW02102600126 | NAYSHIL GHANSHYAMBHAI GAJJAR | 9327006516 | Clerk of work grade - 1 | Renew | 02/10/2026 | |
| 785 | 001CW23102600785 | JIGNESHKUMAR TULSHIBHAI ZALAVADIYA | 9924179264 | Clerk of work grade - 1 | Renew | 23/10/2026 | |
| 786 | 001CW06072600011 | JAGDISHKUMAR BHIKHUBHAI PATEL | 9825019983 | Clerk of work grade - 1 | Renew | 06/07/2026 | |
| 787 | 001CW22082600079 | NILESH RANCHHODLAL SUTHAR | 9327056185 | Clerk of work grade - 1 | Renew | 22/08/2026 | |
| 788 | 001CW07122600152 | DIPAK GORADHANBHAI CHOTHANI | 9825038179 | Clerk of work grade - 1 | Renew | 07/12/2026 | |
| 789 | 001CW28092600503 | VIRALKUMAR JAYENDRABHAI PATEL | 9825063778 | Clerk of work grade - 1 | Renew | 28/09/2026 | |
| 790 | 001CW30082600099 | NILESH PRANJIVAN BUDHELIA | 9601251382 | Clerk of work grade - 1 | Renew | 30/08/2026 | |
| 791 | 001CW12082600044 | YOGESHKUMAR CHANDULAL PATEL | 9825702291 | Clerk of work grade - 1 | Renew | 12/08/2026 | |
| 792 | 001CW11082600772 | MUKESHKUMAR CHHAGANLAL PATEL | 9825455728 | Clerk of work grade - 1 | Renew | 11/08/2026 | |
| 793 | 001CW29082600095 | MAHESH MANILAL KIKANI | 9825169619 | Clerk of work grade - 1 | Renew | 29/08/2026 | |
| 794 | 001CW12082600029 | KETAN VINAYCHANDRA BAGADIA | 9327066560 | Clerk of work grade - 1 | Renew | 12/08/2026 | |
| 795 | 001CW04082600502 | KINAL DIPAKKUMAR SONI | 9712342817 | Clerk of work grade - 1 | Renew | 04/08/2026 | |
| 796 | 001CW16092600780 | SOHIL MAHMADBHAI MAKWANA | 9824445987 | Clerk of work grade - 1 | Renew | 16/09/2026 | |
| 797 | 001CW29082600096 | BIPIN SOHANLAL AGARWAL | 9825083323 | Clerk of work grade - 1 | Renew | 29/08/2026 | |
| 798 | 001CW08092600778 | JITESH KISHINCHAND JAGYASI | 8866101313 | Clerk of work grade - 1 | Renew | 08/09/2026 | |
| 799 | 001CW22022700505 | MITESHKUMAR RASIKBHAI PRAJAPATI | 9904013586 | Clerk of work grade - 1 | Renew | 22/02/2027 | |
| 800 | 001CW01022700509 | KAUSHIK ARVINDKUMAR CHOKSHI | 9924253340 | Clerk of work grade - 1 | Renew | 01/02/2027 | |
| 801 | 001CW15022700176 | Vijay Ashvinkumar Mehta | 9427030100 | Clerk of work grade - 1 | Renew | 15/02/2027 | |
| 802 | 001CW04022700364 | PARAS DILIPKUMAR SHARMA | 9426319654 | Clerk of work grade - 1 | Renew | 04/02/2027 | |
| 803 | 001CW28032700516 | MANISHKUMAR KANTILAL PATEL | 9925045212 | Clerk of work grade - 1 | Renew | 28/03/2027 | |
| 804 | 001CW24032700513 | SAMIR PRAVINBHAI PATEL | 9624042600 | Clerk of work grade - 1 | Renew | 24/03/2027 | |
| 805 | 001CW03052700819 | NARENDRA DEVRAJBHAI KANANI | 9825019567 | Clerk of work grade - 1 | Renew | 03/05/2027 | |
| 806 | 001CW10042700520 | KIRANKUMAR NARSHIBHAI PATEL | 7600005154 | Clerk of work grade - 1 | Renew | 10/04/2027 | |
| 807 | 001CW22072700529 | GOPAL NAGINDAS JAISWAL | 9904147689 | Clerk of work grade - 1 | Renew | 22/07/2027 | |
| 808 | 001CW05072700837 | AZHAR IDRIS BAGADIA | 9898554150 | Clerk of work grade - 1 | Renew | 05/07/2027 | |

डेवसपर

LIST OF DEVELOPER LICENSE HOLDERS (POR) (OFFLINE) OF AHMEDABAD MUNICIPAL CORPORTION

| NO | License No. | TYPE OF LICENCE | FIRST_NAME* | MIDDLE_NAME | LAST_NAME* | FIRM_NAME | MOBILE_NUMBER | LICENSE_EXPIRY_DATE* |
|-----------|--------------------|------------------------|--------------------|--------------------|-------------------|------------------------------------|--|-----------------------------|
| 1 | DEV009241123R1 | DEVELOPER | NIKUNJKUMAR | BHAGUBHAI | PATEL | AARON DEVELOPERS | 9825802504 | 24-Nov-2023 |
| 2 | DEV971130822 | DEVELOPER | AASHIRWAD | GUNVANTBHAI | SHAH | AASHIRWAD BUILDERS | 9099924250 | 13-Aug-2022 |
| 3 | DEV973150822 | DEVELOPER | HARSH | JAYANIBHAI | PATEL | ASHWAMEGH LIFE SPACE | 9137334421 | 15-Aug-2022 |
| 4 | DEV974150822 | DEVELOPER | TUSHAR | SURENDRABHAI | SHAH | PYRAMID INFRASTRUCTURE | 9824032401 9998121422 8000005292 | 15-Aug-2022 |
| 5 | DEV977300822 | DEVELOPER | AJAYKUMAR | ASHOKBHAI | VASU | R.R..INFRASTRUCTURE | 9824002266 | 30-Aug-2022 |
| 6 | DEV978300822 | DEVELOPER | SARTHAK | JAGDISHBHAI | CHANDARANA | SHIV BUILDCON | 9879008336 | 30-Aug-2022 |
| 7 | DEV979310822 | DEVELOPER | NILESHKUMAR | KESHVALAL | PATEL | ANSHUL CORPORATION | 9376180568 | 31-Aug-2022 |
| 8 | DEV980040922 | DEVELOPER | DHAVAL | JAYKRISHNA | PATEL | SHREEJI BUILDCON | 9712955733 | 4-Sep-2022 |
| 9 | DEV981050922 | DEVELOPER | JAYDEEP | BHARATBHAI | KOTHARI | AJAHARA INFRA PVT.LTD | 9825070468 | 5-Sep-2022 |
| 10 | DEV982050922 | DEVELOPER | KAMLESHKUMAR | VINUBHAI | KACHHADIYA | NIJANAND DEVELOPERS | 9879657575 | 5-Sep-2022 |
| 11 | DEV983110922 | DEVELOPER | SHAILESH | KESHAVLAL | PATEL | RAMRATAN DEVELOPERS | 9998330610 | 11-Sep-2022 |
| 12 | DEV984110922 | DEVELOPER | RAISH | JAFARHUSAIN | MOMIN | R.R.DEVELOPERS | 9824510177 | 11-Sep-2022 |
| 13 | DEV985110922 | DEVELOPER | CHETAN | JAYANTILAL | SHAH | SAI CONSTRUCTION | 9825324580 9979855707 | 11-Sep-2022 |
| 14 | DEV986110922 | DEVELOPER | MOHD.FARUKH | ABDULHAMID | SHAIKH | M.R.ASSOCIATE | 9824558512 | 11-Sep-2022 |
| 15 | DEV987110922 | DEVELOPER | ABHAY | RAMANLAL | SHAH | ARHAM INFRACON | 9898610311 | 11-Sep-2022 |
| 16 | DEV988130922 | DEVELOPER | PARESH | CHINUBHAI | THAKKAR | DEVNANDAN BUILDERS PVT.LTD. | 9825046304 | 13-Sep-2022 |
| 17 | DEV989150922 | DEVELOPER | MAULIK | AJAY | MEHTA | WINFIELD PROJECTS LLP | 9825060084 | 15-Sep-2022 |
| 18 | DEV990150922 | DEVELOPER | ASHISH | KANAIYALAL | SHAH | CLOUD 9 INFRASPACE LLP | 8000102727 9426492300 | 15-Sep-2022 |
| 19 | DEV991150922 | DEVELOPER | VIRAL | JAYESNDRABHAI | PATEL | VERTUAL BUILDING DEVELOPERS | 9825063778 | 15-Sep-2022 |
| 20 | DEV992150922 | DEVELOPER | BHISAM | JHANGIRAM | RAMANI | KARNAVATI BUILDERS | 9824015660 | 15-Sep-2022 |
| 21 | DEV993170922 | DEVELOPER | CHAMANLAL | RAMJIBHAI | BHUVA | SHREE RAM CORPORATION | 9879191804 | 17-Sep-2022 |
| 22 | DEV994170922 | DEVELOPER | HARSH | JAYANTIBHAI | PATEL | AARAV DEVELOPERS | 9998707770 | 17-Sep-2022 |
| 23 | DEV995190922 | DEVELOPER | VISHAL | PANKAJKUMAR | THAKKAR | V.P.ASSOCIATES | 9824672170 9998031035 | 19-Sep-2022 |
| 24 | DEV996200922 | DEVELOPER | JAYESH | AMARCHAND | SHAH | MAHAVIR DEVELOPERS | 9924124042 | 20-Sep-2022 |
| 25 | DEV997200922 | DEVELOPER | NITINKUMAR | RAMANLAL | PATEL | PATEL INFRA | 9601649738 | 20-Sep-2022 |
| 26 | DEV998260922 | DEVELOPER | MANOJBHAI | TULSIRAM | AGARWAL | KUSHAL INFRASTRUCTURE PVT. LTD. | 8511511511 | 26-Sep-2022 |
| 27 | DEV999270922 | DEVELOPER | DHARMESH | BHAKTIBHAI | PATEL | NBR BUILDCON | 9825260213 9825159748 | 27-Sep-2022 |
| 28 | DEV1000270922 | DEVELOPER | MEET | PRAVINBHAI | PATEL | H H BUILDERS | 9909777717 | 27-Sep-2022 |
| 29 | DEV1001021022 | DEVELOPER | SUNNY | NITINKUMAR | PATEL | AMIRAJ INFRASTRUCTURE | 9825411221 | 2-Oct-2022 |
| 30 | DEV1002051022 | DEVELOPER | HETAL | ASHWINRAY | DOSHI | SHILP INFRA SPACES | 9825016354 | 5-Oct-2022 |
| 31 | DEV1003081022 | DEVELOPER | JERNALSINGH | TRILOCHANSINGH | KHALSA | SATEJ DEVELOPERS LLP | 9824232727 | 8-Oct-2022 |
| 32 | DEV1004091022 | DEVELOPER | CHINUBHAI | MOHANLAL | PATEL | AASTHA REALITY | 9909922317 | 9-Oct-2022 |
| 33 | DEV1005091022 | DEVELOPER | DILIPBHAI | MANILAL | KOTHARI | SUNBEACH DEVELOPERS LLP | 9913365066 | 9-Oct-2022 |
| 34 | DEV1006111022 | DEVELOPER | TRUPIL | RAJENDRAKUMAR | PATEL | VEENARAJ INFRA AND PROJECT PVT LTD | 8511681104 | 11-Oct-2022 |

| | | | | | | | | |
|----|----------------|-----------|---------------|----------------|------------|--|------------|-------------|
| 35 | DEV1007111022 | DEVELOPER | ANAND | KANUBHAI | KHAMMAR | SAPPHIRE ATMAMANGAL CORP. | 9574007983 | 11-Oct-2022 |
| 36 | DEV1008121022 | DEVELOPER | HETAL | ASHWINRAY | DOSHI | SHAILI PROPERTIES | 9825016354 | 12-Oct-2022 |
| 37 | DEV1009151022 | DEVELOPER | YOGESH | BHOGILAL | PATEL | AEON BUILDCON LLP | 9825606035 | 15-Oct-2022 |
| 38 | DEV1010151022 | DEVELOPER | KANAIYALAL | B | SALAWAT | SIDDH TRADELINK LLP | 9374978863 | 15-Oct-2022 |
| 39 | DEV1011151022 | DEVELOPER | NISHANT | RAMESHBHAI | DOBARIYA | KAVISH INFRASTRUCTURE | 9998371945 | 15-Oct-2022 |
| 40 | DEV1012151022 | DEVELOPER | AKSHAR | GOPAL | CONTRACTOR | TIRUPATI INFRASTRUTURE | 9725487278 | 15-Oct-2022 |
| 41 | DEV1013171022 | DEVELOPER | KHODIDAS | CHHAGANBHAI | KOLADIYA | SMITH DEVELOPERS | 9426533755 | 17-Oct-2022 |
| 42 | DEV1014311022 | DEVELOPER | ARVINDKUMAR | KANTILAL | PATEL | AADHYA ENTERPRISE | 9825032729 | 31-Oct-2022 |
| 43 | DEV1015021122 | DEVELOPER | SAURIN | MAHENDRABHAI | PANCHAL | APTUS INFRAPROJECTS LLP | 9825234347 | 2-Nov-2022 |
| 44 | DEV1016021122 | DEVELOPER | BHARATKUMAR | RAGHAVJIBHAI | PATEL | KANSAS CORPORATION | 9426006109 | 2-Nov-2022 |
| 45 | DEV1017051122 | DEVELOPER | SEVANTILAL | CHUNILAL | PARIKH | ARIHANT REALTY | 9427418807 | 5-Nov-2022 |
| 46 | DEV1018051122 | DEVELOPER | VIMALKUMAR | PARSHOTTAMBHAI | KATHIRIYA | NEEL INFRASTRUCTURE | 7069627021 | 5-Nov-2022 |
| 47 | DEV1020071122 | DEVELOPER | ABUZER | MUZAMAILHUSSEN | SHAIKH | FORTUNE INFRASTRUCTURE | 9824049995 | 7-Nov-2022 |
| 48 | DEV1021081122 | DEVELOPER | ASHISH | RAMESHCHANDRA | DIXIT | SOCH DEVELOPERS LLP | 9898215681 | 8-Nov-2022 |
| 49 | DEV1022121122 | DEVELOPER | GIRISHBHAI | KANTILAL | SONI | IMAGE DEVELOPERS | 9824063970 | 12-Nov-2022 |
| 50 | DEV1023131122 | DEVELOPER | PALAK | KIRANBHAI | PATEL | MAIRAA INFRASTRUCTURE | 9825344740 | 13-Nov-2022 |
| 51 | DEV1024131122 | DEVELOPER | NILESH | KRUPANAND | CHRISTIAN | JOYAN DEVELOPERS | 9825065486 | 13-Nov-2022 |
| 52 | DEV1025141122 | DEVELOPER | JIGNESHBHAI | GOVINDBHAI | PATEL | STATUS BUILDCON LLP | 9998323332 | 14-Nov-2022 |
| 53 | DEV1026191122 | DEVELOPER | BHARAT | MOTIRAM | PANJWANI | MOTIRAM DEVELOPERS | 9376744340 | 19-Nov-2022 |
| 54 | DEV1027201122 | DEVELOPER | RATIBHAI | JETHABHAI | BORAD | POOJA PROJECT | 9825326004 | 20-Nov-2022 |
| 55 | DEV1028201122 | DEVELOPER | MUNIR | MAHENDRABHAI | SHAH | KEVAL DEVELOPERS PVT LTD | 9427493300 | 20-Nov-2022 |
| 56 | DEV1029211122 | DEVELOPER | VIJAYBHAI | NARANBHAI | PATEL | SHREE GAYATRI SATYAMEV REALITY PVT LTD | 9824538519 | 20-Nov-2022 |
| 57 | DEV1030231122 | DEVELOPER | NARESH | JIVANLAL | PATEL | COPPERSTONE DEVELOPERS | 9377393754 | 23-Nov-2022 |
| 58 | DEV1031231122 | DEVELOPER | RAMESHBHAI | NARSINHBHAI | ANTALA | S.B.CONSTRUCTION | 9909967707 | 23-Nov-2022 |
| 59 | DEV1032231122 | DEVELOPER | ASHESH | DILIPBHAI | SHAH | AAA BUILDCOM LLP | 9909049844 | 23-Nov-2022 |
| 60 | DEV1033231122 | DEVELOPER | DIVYESH | RASIKLAL | SHAH | LOGAS CORPORATION | 9824214452 | 23-Nov-2022 |
| 61 | DEV 1034261122 | DEVELOPER | KETAN | SURESHCHANDRA | SHAH | SPLENDID INFRABUILD LLP | 9825024730 | 25-Nov-2022 |
| 62 | DEV1035281122 | DEVELOPER | MANJIL | SURESHBHAI | PATEL | SAMVAD AYANSH INFRA LLP | 9725337371 | 28-Nov-2022 |
| 63 | DEV1036231122 | DEVELOPER | AVNISHKUMAR | MAHAVIRPRASAD | JAIN | G.M.DEVELOPERS | 9979590080 | 28-Nov-2022 |
| 64 | DEV1037291122 | DEVELOPER | SANJAYBHAI | MAHENDRABHAI | PATEL | PARISHRAM INFRASTRUCTURE | 9825029109 | 29-Nov-2022 |
| 65 | DEV1038061222 | DEVELOPER | NARESHKUMAR | LALJIBHAI | PATEL | PUSHP INFRASTRUCTURE | 9879146311 | 6-Dec-2022 |
| 66 | DEV1039101222 | DEVELOPER | VIPULBHAI | NATHABHAI | GONDALIYA | SHRI HARI DEVELOPERS | 9825492221 | 10-Dec-2022 |
| 67 | DEV1040151222 | DEVELOPER | BAKULKUMAR | JAGDISHBHAI | MEWADA | BAKULKUMAR JAGDISHBHAI MEWADA | 9723109234 | 15-Dec-2022 |
| 68 | DEV1041151222 | DEVELOPER | DIVYESH | RASIKLAL | SHAH | ASHTAVINAYAK CORPORATION | 9824214452 | 15-Dec-2022 |
| 69 | DEV1042171222 | DEVELOPER | AJAY | SOMLAL | MODI | SSB INFRACORP LLP | 9824020140 | 17-Dec-2022 |
| 70 | DEV 1043191222 | DEVELOPER | RAJESH | BHAVANBHAI | PATEL | SATYAM ESTATE DEVELOPERS | 7926872649 | 19-Dec-2022 |
| 71 | DEV1044201222 | DEVELOPER | PRAVIN | KANTILAL | THAKKAR | SHREEJI CORPORATION | 7600005154 | 20-Dec-2022 |
| 72 | DEV1045201222 | DEVELOPER | DUSHYANT | MANISHANKAR | PANDYA | VISHWANATH BUILDCON | 9879789018 | 20-Dec-2022 |
| 73 | DEV1046251222 | DEVELOPER | DILIPBHAI | AMBALAL | SARKAR | SARKAR INFRASTRUCTURES | 9825163570 | 25-Dec-2022 |
| 74 | DEV1047251222 | DEVELOPER | HARSHABEN | INDRAVADAN | PATEL | HARSHABEN INDRAVADAN PATEL | 9898598150 | 25-Dec-2022 |
| 75 | DEV 1048261222 | DEVELOPER | RAJENDRAKUMAR | MAFATLAL | PATEL | NISHAN DEVELOPERS | 9879591371 | 26-Dec-2022 |
| 76 | DEV 1049271222 | DEVELOPER | BABULAL | JETHALAL | SHAH | ARIHANT DEVELOPERS | 9824021755 | 27-Dec-2022 |
| 77 | DEV 1050271122 | DEVELOPER | BHARATKUMAR | NARHARIPRASAD | VYAS | HARI KRISHNA DEVELOPER | 9327561999 | 27-Dec-2022 |
| 78 | DEV 1051281222 | DEVELOPER | BHUPENDRABHAI | KANTILAL | PATEL | SHANTI INFRA DEVELOPERS | 9825131250 | 28-Dec-2022 |
| 79 | DEV1052291222 | DEVELOPER | RAJESHBHAI | BALUBHAI | SAKARIYA | RAGHURAJ DEVELOPERS | 9825067904 | 29-Dec-2022 |

| | | | | | | | | |
|-----|----------------|-----------|----------------|----------------|------------|---------------------------------------|------------|-------------|
| 80 | DEV1053291222 | DEVELOPER | JAMALAKHTAR | SALIMUDDIN | RAJPUT | HAMZAH DEVELOPERS | 9824082223 | 29-Dec-2022 |
| 81 | DEV1054291222 | DEVELOPER | MAHENDRAKUMAR | HANUMANARAM | CHAUDHARY | SKYLINE DEVELOPER | 9979845289 | 29-Dec-2022 |
| 82 | DEV 1055040123 | DEVELOPER | KRUSHNAKANT | ARVINDKUMAR | GAJJAR | KRUSHNAKANT ARVINDKUMAR GAJJAR | 9825625461 | 4-Jan-2023 |
| 83 | DEV 1056080123 | DEVELOPER | DHARMESH | DAYALBHAI | THUMAR | NAKSHATRA INFRASTRUCTURE | 9825012026 | 8-Jan-2023 |
| 84 | DEV 1057090123 | DEVELOPER | SHARVIL | JITENDRABHAI | SHAH | AAVKAR PROJECTS PALDI | 9909112121 | 9-Jan-2023 |
| 85 | DEV 1058150123 | DEVELOPER | VIPULBHAI | BHUPATBHAI | PATEL | GOPINATH DEVELOPERS | 9376144814 | 15-Jan-2023 |
| 86 | DEV 1059160123 | DEVELOPER | PRAVINBHAI | VALLABHAI | NASIT | SHREE HARI INFRASTRUCTURE | 9879572175 | 16-Jan-2023 |
| 87 | DEV 1060180123 | DEVELOPER | RAJESHKUMAR | CHINUBHAI | SHAH | S RAJESH & CO. | 9825044981 | 18-Jan-2023 |
| 88 | DEV 1061190123 | DEVELOPER | RIKIN | KRUSHNAKANT | PATEL | MAURYA CORPORATION | 9898445556 | 19-Jan-2023 |
| 89 | DEV 1062230123 | DEVELOPER | AMIT | NAVNITLAL | PARIKH | SUBAHU ENTERPISES LLP | 9825082525 | 23-Jan-2023 |
| 90 | DEV 1063240123 | DEVELOPER | ASHOKBHAI | CHHOTABHAI | PATEL | SAMPAD DEVELOPERS | 9925018327 | 24-Jan-2023 |
| 91 | DEV 1064240123 | DEVELOPER | SANYAM | RUPESHBHAI | SHAH | RATNA BUILDERS CO | 9426027338 | 24-Jan-2023 |
| 92 | DEV 1065240123 | DEVELOPER | DIPAK | SHANKERLAL | PARMAR | BHAVI ENTERPRISE LLP | 9974256666 | 24-Jan-2023 |
| 93 | DEV 1066280123 | DEVELOPER | PARASKUMAR | MOTILAL | JAIN | SAMYAKTVA REALTY LLP | 9898060368 | 28-Jan-2023 |
| 94 | DEV 1067310123 | DEVELOPER | PRAGNESH | MAHENDRAKUMAR | PATEL | RUDRAM DEVELOPERS | 9722222622 | 31-Jan-2023 |
| 95 | DEV 1068310123 | DEVELOPER | MITESH | RAMANBHAI | PATEL | RITI INFRA LLP | 9825051438 | 31-Jan-2023 |
| 96 | DEV 1069310123 | DEVELOPER | DIVYESH | RASIKLAL | SHAH | ADF ENTERPRISE | 9824214452 | 31-Jan-2023 |
| 97 | DEV 1070310123 | DEVELOPER | YOGESH | PADAMKUMAR | GUPTA | SHIVAM DEVELOPERS | 9227259236 | 31-Jan-2023 |
| 98 | DEV 1071010223 | DEVELOPER | NISARG | MAHESHKUMAR | PATEL | BLUE LOTUS LUXURY HOMES LLP | 7567776333 | 1-Feb-2023 |
| 99 | DEV 1072070223 | DEVELOPER | DINESHBHAI | MANSUKHBHAI | DONGA | SHREE BHAKTI ASSOCIATES | 9898284209 | 7-Feb-2023 |
| 100 | DEV 1073080223 | DEVELOPER | YASHAVANTKUMAR | RAMESHBHAI | DESAI | SADGURU SKY | 9726254426 | 8-Feb-2023 |
| 101 | DEV 1074130223 | DEVELOPER | RASESH | ARVINDKUMAR | DHADUK | OM INFRACON | 9825377561 | 13-Feb-2023 |
| 102 | DEV 1075140223 | DEVELOPER | MOHAMMEDSAMIR | ABDULREHMAN | MUNSHI | HALIMA DEVELOPERS | 9374613727 | 14-Feb-2023 |
| 103 | DEV 1076150223 | DEVELOPER | ROBIN | RAMAVATAR | GOENKA | SANKALP ORGANISERS PVT.LTD | 9825050000 | 15-Feb-2023 |
| 104 | DEV 1077150223 | DEVELOPER | MANOJBHAI | PRAHLADBHAI | PATEL | SHREE HARI DEVELOPERS | 9979889881 | 15-Feb-2023 |
| 105 | DEV 1078210223 | DEVELOPER | CHETAN | JINABHAI | RAJPARA | SHREE RAM INFRA | 9925007701 | 21-Feb-2023 |
| 106 | DEV 1079260223 | DEVELOPER | MANOHARILAL | TANNUMAL | KACHHWANI | MAHALAXMI DEVELOPERS | 9376165466 | 26-Feb-2023 |
| 107 | DEV 1080280223 | DEVELOPER | VYOMESH | NARANADAS | MASHRU | VISHNU DEVELOPERS | 9879193993 | 28-Feb-2023 |
| 108 | DEV 1081020323 | DEVELOPER | RAJENDRA | JAMANADAS | UNADKAT | PANCHTRITH DEVELOPERS LLP | 9825232852 | 3-Feb-2023 |
| 109 | DEV 1082040323 | DEVELOPER | IMTIYAZALI | KAMARALI | MOMIN | M M ASSOCIATES | 9825328632 | 4-Mar-2023 |
| 110 | DEV 1083040323 | DEVELOPER | KETANKUMAR | AMBALAL | PATEL | SADBHAV CORPORATION | 9727748722 | 4-Mar-2023 |
| 111 | DEV 1084050323 | DEVELOPER | SANJAY | CHHOTALAL | SHAH | CUBE CONSTRUCTION ENGINEERING LIMITED | 9099945371 | 5-Mar-2023 |
| 112 | DEV 1085070323 | DEVELOPER | MAYANK | RATILAL | PATEL | ANJNEY DEVELOPERS | 9725250750 | 7-Mar-2023 |
| 113 | DEV 1086080323 | DEVELOPER | HARSHADBHAI | KANTIBHAI | SAVALIYA | SUNDARAM REALTY | 9824046456 | 8-Mar-2023 |
| 114 | DEV 1087080323 | DEVELOPER | SAKIR AHMED | ABDULKABIR | SHAIKH | MAHINA HEIGHTS-3 | 9723505050 | 8-Mar-2023 |
| 115 | DEV 1088110323 | DEVELOPER | PINKESH | CHINUBHAI | SHAH | CHANDAN REALCON LLP | 9824032142 | 8-Mar-2023 |
| 116 | DEV 1089110323 | DEVELOPER | MUKESHBHAI | BABUBHAI | SARDHARA | TIRTH BUILDCON | 9825090241 | 11-Mar-2023 |
| 117 | DEV 1090120323 | DEVELOPER | RAJKUMAR | JODHARAM | KHUBANI | VINAYAK DEVELOPERS | 9687612317 | 12-Mar-2023 |
| 118 | DEV 1091120323 | DEVELOPER | DILIPKUMAR | GORDHANDAS | PATEL | AARYA DEVELOPERS | 9825009172 | 12-Mar-2023 |
| 119 | DEV 1092130323 | DEVELOPER | DARWIN | PARSHOTTAMBHAI | PATEL | GANGAMANI DEVELOPERS LLP | 9879611604 | 13-Mar-2023 |
| 120 | DEV 1093130323 | DEVELOPER | NAJIRHUSSEN | ISMAILBHAI | MANSURI | MARJAN DEVELOPERS | 9327011792 | 13-Mar-2023 |
| 121 | DEV 1094150323 | DEVELOPER | ANKUR | JAGDISHBHAI | SHAH | SHILP BUILDCON | 9879519052 | 15-Mar-2023 |
| 122 | DEV 1095190323 | DEVELOPER | RAJNIKANT | KANUBHAI | PATEL | SHIVAM DEVELOPERS | 9377584321 | 19-Mar-2023 |
| 123 | DEV 1096270323 | DEVELOPER | ACHUTKUMAR | RATILAL | MODI | AALAY DEVELOPERS | 9426485833 | 27-Mar-2023 |
| 124 | DEV 1097270323 | DEVELOPER | HIREN | BIPINBHAI | CHANDARANA | BARSANA DEVELOPERS | 9898094848 | 27-Mar-2023 |
| 125 | DEV 1098300323 | DEVELOPER | RAMABHAI | BABUBHAI | PATEL | PRAMUKH CORPORATION | 9924613699 | 30-Mar-2023 |
| 126 | DEV 1099300323 | DEVELOPER | BIRENKUMAR | BIPINCHANDRA | SHAH | YASH SHELTERS LTD | 9879554847 | 30-Mar-2023 |
| 127 | DEV 1100020423 | DEVELOPER | SURESHKUAR | BALDEVBHAI | PATEL | BASIL INFRACON LLP | 9879296267 | 2-Apr-2023 |

| | | | | | | | | |
|-----|----------------|-----------|---------------|----------------|-----------|---|------------|-------------|
| 128 | DEV 1101020423 | DEVELOPER | MAHENDRABHAI | RANCHODBHAI | PATEL | SKYLINE DEVELOPER | 8460398079 | 2-Apr-2023 |
| 129 | DEV 1102030423 | DEVELOPER | HARDIK | UPENDRAKUMAR | PATEL | SAMVAAD GOMTI INFRA LLP | 9824622880 | 3-Apr-2023 |
| 130 | DEV 1103040423 | DEVELOPER | JANKHITBHAI | CHANDUBHAI | PRAJAPATI | JANKHITBHAI CHANDUBHAI PRAJAPATI | 9825099120 | 4-Apr-2023 |
| 131 | DEV 1105040423 | DEVELOPER | NATWARLAL | HIRALAL | SHAH | SHREE CARBONATES AND OXIDES LIMITED LIABILITY | 9824017417 | 4-Apr-2023 |
| 132 | DEV 1106050423 | DEVELOPER | DASHRATHBHAI | RAMANLAL | PATEL | SHREEJI DEVELOPERS | 9426513303 | 5-Apr-2023 |
| 133 | DEV 1107110423 | DEVELOPER | HARSHADBHAI | KANTIBHAI | SAVALIYA | SAVALIYA INFRA | 9824046456 | 11-Apr-2023 |
| 134 | DEV 1108110423 | DEVELOPER | BHAVIKKUMAR | KANTILAL | PATEL | SHREEJI DEVELOPERS | 9824987986 | 11-Apr-2023 |
| 135 | DEV 1109110423 | DEVELOPER | UJAMSHI | ISHWARLAL | KHANDLA | MONARCH INDIA INFRACON PVT LTD | 9825270171 | 11-Apr-2023 |
| 136 | DEV 1110120423 | DEVELOPER | BHIKHUBHAI | SAMALBHAI | PATEL | BHIKHUBHAI SHAMALBHAI PATEL | 9824000050 | 23-Apr-2023 |
| 137 | DEV 1111190423 | DEVELOPER | VISHAL | NANJIBHAI | CHAUDHARY | V V DEVELOPERS | 9898025517 | 19-Apr-2023 |
| 138 | DEV 1112200423 | DEVELOPER | RASHMIKANT | BHAGWANDAS | SONI | ADESARA INFRASTRUCTURE | 9825066704 | 20-Apr-2023 |
| 139 | DEV 1113200423 | DEVELOPER | SHAILESH | ARVINDBHAI | SAHEBA | RIVYA BUILDCON PVT.LTD | 9909418177 | 20-Apr-2023 |
| 140 | DEV 1114200423 | DEVELOPER | JIGNESH | SURESHBHAI | VASANI | SHRINAND BUILDCON | 9879551073 | 20-Apr-2023 |
| 141 | DEV1115220423 | DEVELOPER | BHADRESHBHAI | HARGOVANBHAI | PRAJAPATI | ADITYA DEVELOPERS | 9909919034 | 22-Apr-2023 |
| 142 | DEV 1116230423 | DEVELOPER | RAJESHWARI | ARVINDBHARATHI | GOSAI | AO-G DEVELOPERS PVT.LTD | 9825515612 | 23-Apr-2023 |
| 143 | DEV 1117240423 | DEVELOPER | YOGESH | CHANDRAKANT | BHAVSAR | VYAPTI INFRABUILD PRIVATE LIMITED | 9909900810 | 24-Apr-2023 |
| 144 | DEV 1118260423 | DEVELOPER | ANILKUMAR | RAMNIVAS | GUPTA | CITY GOLD ENTERTAINMENT LTD | 8460398079 | 26-Apr-2023 |
| 145 | DEV 1120300423 | DEVELOPER | KARTIK | PANKAJKUMAR | SONI | SWARA BUILDCON | 9824672170 | 30-Apr-2023 |
| 146 | DEV 1121130523 | DEVELOPER | SANTOSHSINGH | AYODHYASINGH | RAJPUT | ACCURATE BUILDCON | 9825023169 | 13-May-2023 |
| 147 | DEV 1122130523 | DEVELOPER | CHIRAG | BIPINCHANDRA | SHAH | H N SAFAL INFRA DEVELOPERS PRIVATE LIMITED | 8980014433 | 13-May-2023 |
| 148 | DEV 1123150523 | DEVELOPER | ILESH | G | PARIKH | ARVIND SMARTSPACES LIMITED | 9879199123 | 15-May-2023 |
| 149 | DEV 1124160523 | DEVELOPER | MANOJ | JIYALAL | BHATIYA | VIVAAN BUILDCON PROJECTS PVT.LTD | 9825010905 | 16-May-2023 |
| 150 | DEV 1125180523 | DEVELOPER | PRASHANT | GIRISHBHAI | PATEL | SAHJANAND BUILDCON | 9825078240 | 18-May-2023 |
| 151 | DEV 1126200523 | DEVELOPER | SANJAYKUMAR | MANILAL | PATEL | SHREE RAM DEVELOPERS (GOTA) PROJECT | 9426724945 | 20-May-2023 |
| 152 | DEV 1127250523 | DEVELOPER | BIPIN | SOHANLAL | AGARWAL | OMKAR DEVELOPERS | 9825083323 | 25-May-2023 |
| 153 | DEV 1128290523 | DEVELOPER | JAYESH | CHHAGANBHAI | PATEL | PALAK SHREE REALTY LLP | 9825065887 | 29-May-2023 |
| 154 | DEV 1129040623 | DEVELOPER | SANJAYBHAI | K | SAVALIYA | DREAMLAND INFRATECH PRIVATE LIMITED | 9825334000 | 4-Jun-2023 |
| 155 | DEV 1130040623 | DEVELOPER | PARAG | MANHARLAL | JARIWALA | PHA BUILDCON LLP | 9825027761 | 4-Jun-2023 |
| 156 | DEV 1131050623 | DEVELOPER | SIDDHARTH | PARESHBHAI | KASWALA | SOUTH PARK INC | 9574079993 | 5-Jun-2023 |
| 157 | DEV 1132050623 | DEVELOPER | BABUBHAI | DAHYABHAI | PATEL | SHREE DEVELOPERS | 9374648850 | 5-Jun-2023 |
| 158 | DEV 1133050623 | DEVELOPER | SHAILESHKUMAR | NAGINBHAI | THAKKAR | MBA DEVELOPERS PRIVATE LIMITED | 9825373971 | 5-Jun-2023 |
| 159 | DEV 1134060623 | DEVELOPER | ANILBHAI | RANCHODBHAI | DHORAJIYA | SAMARPAN REALITY | 9586233243 | 6-Jun-2023 |
| 160 | DEV 1135070623 | DEVELOPER | DHAVAL | JAYKRUSHNA | PATEL | H R INFRA | 9712955733 | 7-Jun-2023 |
| 161 | DEV 1136110623 | DEVELOPER | DIVYESH | RASIKLAL | SHAH | NEMINATH INFRABUILD LLP | 9824214452 | 11-Jun-2023 |
| 162 | DEV 1137120623 | DEVELOPER | HASMUKHBHAI | DHIRUBHAI | NASIT | P&P CONSTRUCTION | 9998268936 | 12-Jun-2023 |
| 163 | DEV1138120623 | DEVELOPER | KASHISH | BINESHKUMAR | VORA | SWASTIK BUILDERS | 9429111808 | 12-Jun-2023 |
| 164 | DEV1139130623 | DEVELOPER | MARGESHBHAI | RAMESHBHAI | PATEL | M.R.CONSTRUCTION | 9662260692 | 13-Jun-2023 |
| 165 | DEV 1140130623 | DEVELOPER | MANAN | ANANDBHAI | PATEL | SUMUKH BUILDER | 9601626681 | 13-Jun-2023 |
| 166 | DEV 1141140623 | DEVELOPER | VIPULBHAI | GORDHANBHAI | GANGANI | KESHAV NARAYAN BUILDCON LLP | 9173435270 | 14-Jun-2023 |
| 167 | DEV 1142180623 | DEVELOPER | PRATIK | GIRISHKUMAR | PATADIYA | TIRUPATI ASSOCIATES | 9824519666 | 18-Jun-2023 |
| 168 | DEV 1143190623 | DEVELOPER | PARTH | RAMESHBHAI | KOLADIA | MANISHA ENTERPRISE | 9898668044 | 19-Jun-2023 |
| 169 | DEV 1144200623 | DEVELOPER | PRATIKKUMAR | GIRISHKUMAR | PATEL | DEVASYA DEVELOPERS | 9601113399 | 20-Jun-2023 |
| 170 | DEV 1145260623 | DEVELOPER | PRASHANTKUMAR | VAJUBHAI | THAKKER | DEVPRIYA LANDMARK | 9879524982 | 26-Jun-2023 |
| 171 | DEV 1146270623 | DEVELOPER | GORDHANBHAI | WAGHJIBHAI | PATEL | SYNTHESIS SPACESLINKS PRIVATE LIMITED | | 27-Jun-2023 |
| 172 | DEV 1147030723 | DEVELOPER | DIPAK | MOTILAL | THAKKER | SHAURYA BUILDCON | 9898227891 | 3-Jul-2023 |
| 173 | DEV 1148030723 | DEVELOPER | MRUGESH | HARNISHBHAI | SHAH | MITRAA CREATORS | 9825061238 | 3-Jul-2023 |
| 174 | DEV1149060723 | DEVELOPER | MOHAN | BHAGWATPRASAD | AGRAWAL | AATREY NARODA INFRACON | 9825013595 | 6-Jul-2023 |
| 175 | DEV 1150110723 | DEVELOPER | BHAGYESHKUMAR | BABULAL | PATEL | SOLAIRE INFRASPACE LLP | 9825313674 | 11-Jul-2023 |

| | | | | | | | | |
|-----|----------------|-----------|-------------------|---------------|------------|-----------------------------------|--------------------------|-------------|
| 176 | DEV 1151120723 | DEVELOPER | SANJAYKUMAR | RAJENDRKUMAR | SHAH | MAHAVIR BUILDCON | 9824023518 | 12-Jul-2023 |
| 177 | DEV 1152170723 | DEVELOPER | MAYANKKUMAR | BALDEVBHAI | PATEL | FRIENDS INFRA | 9824356091 | 17-Jul-2023 |
| 178 | DEV 1153230723 | DEVELOPER | HEMEN | HIRENKUMAR | JOSHI | VRAJANSH SMART SPACE LLP | 9824095244 | 23-Jul-2023 |
| 179 | DEV1154010823 | DEVELOPER | RIKEN | RAJNIKANT | SHAH | R V PROCON LLP | 9879810920 | 1-Aug-2023 |
| 180 | DEV1155020823 | DEVELOPER | DINESHBHAI | RATANSHIBHAI | PATEL | UMA ENTERPRISE | 9724319481 | 2-Aug-2023 |
| 181 | DEV1156030823 | DEVELOPER | HITNDRE | LAKHABHAI | PATEL | AS INFRASTRUCTURE | 9601290695 | 3-Aug-2023 |
| 182 | DEV1157050823 | DEVELOPER | MAJIDKHAN | IQBALKHAN | PATHAN | MEGHREJI BUILDCON PRIVATE LIMITED | 9879214314 | 5-Aug-2023 |
| 183 | DEV1158080823 | DEVELOPER | VIPULBHAI | JIVANBHAI | KABARIA | MARUTI INFRACON | 9426518901 | 8-Aug-2023 |
| 184 | DEV1159130823 | DEVELOPER | KRUNAL | MANOJBHAI | BHATT | THE HAPPY DESIGN | 9825074274 | 13-Aug-2023 |
| 185 | DEV1160130823 | DEVELOPER | DARSHIT | ARVINDKUMAR | SHAH | ARHAM REALTY | 9426087069 | 13-Aug-2023 |
| 186 | DEV1161130823 | DEVELOPER | TEJAS | BALDEVBHAI | PRAJAPATI | N.R.CORPORATION | 9879613298 | 13-Aug-2023 |
| 187 | DEV1162230823 | DEVELOPER | VIJAY | JAGDISBHAI | PATEL | SKY INFRA | 9825300017 | 23-Aug-2023 |
| 188 | DEV1163230823 | DEVELOPER | MOHAMMADMUZZAMMIL | MOHAMMADIDRIS | SAIKH | AL FAZAL DEVELOPERS | 9427034385 | 23-Aug-2023 |
| 189 | DEV1164230823 | DEVELOPER | RAJESHBHAI | BHANJIBHAI | MEHTA | NETRA DEVELOPERS | 7600420405 | 23-Aug-2023 |
| 190 | DEV1165230823 | DEVELOPER | DIPAKKUMAR | CHANDULAL | SHAH | TRIVENI INFRA BUILD | 9825065638 | 23-Aug-2023 |
| 191 | DEV1166230823 | DEVELOPER | SALIL | GAURANGBHAI | SHETH | SHETH & GAJJAR REALTY LLP | 9825884231 | 23-Aug-2023 |
| 192 | DEV1167230823 | DEVELOPER | IMRAN | ISMAILBHAI | TALAT | BLUE DEVELOPERS | 9909097786 | 23-Aug-2023 |
| 193 | DEV1168230823 | DEVELOPER | RAKESHBHAI | LALIBHAI | SAVALIYA | UNITED BUILDCON | 9727822333 9979988633 | 23-Aug-2023 |
| 194 | DEV1169290823 | DEVELOPER | GAUTAM | JAYANTILAL | PRAJAPATI | GAUTAM JAYANTILAL PRAJAPATI | 9033260930 | 29-Aug-2023 |
| 195 | DEV1170290823 | DEVELOPER | RAJESH | GUNWANTLAL | SHAH | SQUARE PROJECTS | 9825015632 | 29-Aug-2023 |
| 196 | DEV1171040923 | DEVELOPER | VITTHALBHAI | DWARKABHAI | PATEL | V SQUARE INFRABUILDCON LLP | 9925171083 | 4-Sep-2023 |
| 197 | DEV1172060923 | DEVELOPER | KALPESHBHAI | ISHWARBHAI | PRAJAPATI | KESHAV DEVELOPERS | 9106981608 | 6-Sep-2023 |
| 198 | DEV1173140923 | DEVELOPER | MEHUL | KAMLESH | RAMI | RADHE KRISHNA DEVELOPERS | 8511561880 | 14-Sep-2023 |
| 199 | DEV1174230923 | DEVELOPER | SUNIT | SUDHIRBHAI | CHOKSHI | ARMAAN INFRASTRUCTURE | 9879123232 | 23-Sep-2023 |
| 200 | DEV1175240923 | DEVELOPER | GAUTAMBHAI | NAGJIBHAI | BABARIYA | BABARIYA DEVELOPERS AND ENGINEERS | 9925041006 | 24-Sep-2023 |
| 201 | DEV1176240923 | DEVELOPER | DIVYANG | GANPATBHAI | PATEL | DINKAR BUILDCON | 9829035185 | 24-Sep-2023 |
| 202 | DEV1177250923 | DEVELOPER | AKASH | HARESHBHAI | RAMANI | RAMANI INFRA | 9879551880 | 25-Sep-2023 |
| 203 | DEV1178250923 | DEVELOPER | PAKANJBHAI | GORDHANBHAI | VASIYANI | SHIVAM DEVELOPERS | 9879531072 | 25-Sep-2023 |
| 204 | DEV1179260923 | DEVELOPER | SANAULLAKHAN | RUSHTAMKHAN | PATHAN | TEHAJIR CORPORATION | 9898017171 | 26-Sep-2023 |
| 205 | DEV1180260923 | DEVELOPER | SATISH | VITHALBHAI | PATEL | SHIV RAM KRISHNA BUILDCON LLP | 9824432622 | 26-Sep-2023 |
| 206 | DEV1181270923 | DEVELOPER | CHIRAJ | KIRANKUMAR | PATEL | AIKYA BUILDCON LLP | 9879034000 | 27-Sep-2023 |
| 207 | DEV1182021023 | DEVELOPER | MOHIT | LAXMANBHAI | GAJJAR | ADINATH INFRASTRUCTURE | 9825019881 | 2-Oct-2023 |
| 208 | DEV1183031023 | DEVELOPER | BHANUBHAI | SHAMBHUBHAI | PATEL | B.R.DEVELOPERS | 9979853111 | 3-Oct-2023 |
| 209 | DEV1184031023 | DEVELOPER | MUKESH | BHGAVANBHAI | CHANDARANA | RAJVI DEVELOPERS | 9825095591 | 3-Oct-2023 |
| 210 | DEV1185031023 | DEVELOPER | PARTH | JAIRAMBHAI | KANANI | VIDHI CONSTRUCTION CO | 9662937268 | 3-Oct-2023 |
| 211 | DEV1186041023 | DEVELOPER | KANUBHAI | VITTHALBHAI | PATEL | AKSHAR CORPORATION | 9824539804 | 4-Oct-2023 |
| 212 | DEV1187041023 | DEVELOPER | JIGNESH | HARSHADBHAI | PATEL | GHANSHYAM DEVELOPERS | 9824688718 | 4-Oct-2023 |
| 213 | DEV1188081023 | DEVELOPER | BHARGAV | VISHNUPRASAD | PRAJAPATI | SADGURU LANDMARK | 9558003111 | 8-Oct-2023 |
| 214 | DEV1189091023 | DEVELOPER | SURESH | KANTILAL | PATEL | CORUS INFRASTRUCTURE | 9924061110 | 9-Oct-2023 |
| 215 | DEV1190101023 | DEVELOPER | DEVANG | DHARMSINHBHAI | MANGROLIYA | SOMNATH DEVELOPERS | 9099145354 | 10-Oct-2023 |
| 216 | DEV1191101023 | DEVELOPER | YASHESH | LALITBHAI | PATEL | L.H.P INFRASTRUCTURE PVT LTD | 9375351524 | 10-Oct-2023 |
| 217 | DEV1192111023 | DEVELOPER | AMIT | MANSUKHBHAI | DHORAJIYA | SHREEJI BUILDCON | 9825452619 | 11-Oct-2023 |
| 218 | DEV1193141023 | DEVELOPER | RAVIBHAI | JAYANTILAL | PATEL | SHREE AAGMAN DEVELOPERS | 9824525994 | 14-Oct-2023 |
| 219 | DEV1194151023 | DEVELOPER | SANAULLA | RUSTOMKHAN | PATHAN | TEHJAR INFRASTRUCTURE PVT.LTD | 9898017171 | 15-Oct-2023 |
| 220 | DEV1195211023 | DEVELOPER | PRAFULKUMAR | LAXMANBHAI | PATEL | SKARA PROJECTS LLP | 9825021458 | 21-Oct-2023 |

| | | | | | | | | |
|-----|---------------|-----------|-----------------|---------------|----------|-----------------------------------|------------|-------------|
| 221 | DEV1196231023 | DEVELOPER | YOGESHKUMAR | PRAVINBHAI | PATEL | KRUSHN BUILDCON | 9727703527 | 23-Oct-2023 |
| 222 | DEV1197281023 | DEVELOPER | DILIPKUMAR | AMRUTLAL | PATEL | SHREE UGATI DEVELOPERS | 9825025169 | 28-Oct-2023 |
| 223 | DEV1198311023 | DEVELOPER | NIRAV | BALUBHAI | RUDANI | DEVARSHI DEVELOPERS | 9898199511 | 31-Oct-2023 |
| 224 | DEV1199011123 | DEVELOPER | MOHAMMEDFAIJAAN | MOHAMMEDYAKUB | MUNSHI | KGN HEIGHTS | 9824075333 | 1-Nov-2023 |
| 225 | DEV1200151123 | DEVELOPER | SAKILAHMED | MUMTAJHUSEN | KADRI | CRYSTAL REALINFRA PRIVATE LIMITED | 9825147860 | 15-Nov-2023 |
| 226 | DEV1201181123 | DEVELOPER | PADMARAJ | PADMNABHAN | PILLAI | OM ARYAMAN INFRACON LLP | 9825325578 | 18-Nov-2023 |
| 227 | DEV1203191123 | DEVELOPER | SHREYANSH | MAHENDRAKUMAR | VORA | LILAMANI INFRA | 9327796373 | 19-Nov-2023 |
| 228 | DEV1204191123 | DEVELOPER | MANSUKHLAL | MOHANLAL | PATEL | SHREENATHJI DEVELOPERS | 8511588861 | 19-Nov-2023 |
| 229 | DEV1205251123 | DEVELOPER | BHAVIN | JAYANTIBHAI | PATEL | KAMNATH INFRACON | 9825606766 | 25-Nov-2023 |
| 230 | DEV1206261123 | DEVELOPER | ASHEESH | | MOHATA | RUCHI MALLS PVT LTD | 9601351572 | 26-Nov-2023 |
| 231 | DEV1207291123 | DEVELOPER | ARJUN | BHIKHUBHAI | PATEL | RUDRA DEVELOPER | 8141009065 | 29-Nov-2023 |
| 232 | DEV1208291123 | DEVELOPER | DHIRENKUMAR | VISHNUPRASAD | PATEL | UNITED ENGINEERS & DEVELOPERS | 7874330367 | 29-Nov-2023 |
| 233 | DEV1209301123 | DEVELOPER | BAKUL | GHANSHYAMBHAI | PANDYA | SCOPE INFRASTRUCTURE | 9825015975 | 30-Nov-2023 |
| 234 | DEV1210021223 | DEVELOPER | PARKAR | GOPALBHAI | RAVAL | SHAKTI CONSTRUCTION | 9898321415 | 2-Dec-2023 |
| 235 | DEV1211031223 | DEVELOPER | ASHOKBHAI | RAMJIBHAI | PATEL | SANSKRUT INFRA | 9825046388 | 3-Dec-2023 |
| 236 | DEV1212041223 | DEVELOPER | UPENDRA | ODHAVJIBHAI | SAVANI | EARTH ONE INFRASTRUCTURE | 7698411166 | 4-Dec-2023 |
| 237 | DEV1213091223 | DEVELOPER | RITURAJ SINH | KAILASHSINH | GADHVI | RITURAJ SINH KAILASHSINH GADHVI | 7878814319 | 9-Dec-2023 |
| 238 | DEV1214101223 | DEVELOPER | NARENDRAKUMAR | CHANDUBHAI | PATEL | BHOJANI BUILDCON | 9375845743 | 10-Dec-2023 |
| 239 | DEV1215111223 | DEVELOPER | MANISHKUMAR | MOTILAL | PATEL | SHRIJI DEVELOPERS | 9898555525 | 11-Dec-2023 |
| 240 | DEV1216121223 | DEVELOPER | BHAUMIK | NARESH | THAKAR | BHAUMIK NARESH THAKAR | 9898011889 | 12-Dec-2023 |
| 241 | DEV1217141223 | DEVELOPER | CHETAN | RAMESHCHANDRA | VYAS | CHETAN VYAS & ASSOCIATES | 9727761252 | 14/12/2023 |
| 242 | DEV1218161223 | DEVELOPER | RAJENDRA | JASHVANTLAL | DOSHI | SWETRAJ PROJECTS LLP | 9016187701 | 16-Dec-2023 |
| 243 | DEV1219161223 | DEVELOPER | KARTIK | PANKAJKUMAR | SONI | SWARA INFRASTRUCTURE | 9824672170 | 16-Dec-2023 |
| 244 | DEV1220161223 | DEVELOPER | CHETAN | BABUBHAI | PATEL | AALPS ASSOCIATES | 9825258370 | 16-Dec-2023 |
| 245 | DEV1221171223 | DEVELOPER | OVES | MOHMEDRAZA | ZAFRI | AVIS DEVELOPERS | 9924017778 | 17-Dec-2023 |
| 246 | DEV1222191223 | DEVELOPER | DHARMENDRABHAI | BHIKHUBHAI | PATEL | HARSIDDH INFRA | 9723887777 | 19-Dec-2023 |
| 247 | DEV1223191223 | DEVELOPER | SAJID | YUNUSHBHAI | MEMON | ARSH DEVELOPERS | 9898026555 | 19-Dec-2023 |
| 248 | DEV1224271223 | DEVELOPER | PRAMOD | RAMAWATAR | PODDAR | AARUSH SPACES LLP | 9228425354 | 27-Dec-2023 |
| 249 | DEV1225271223 | DEVELOPER | ASHESH | KIRITBHAI | PATEL | ABYSS INFRACON | 9898291811 | 27-Dec-2023 |
| 250 | DEV1226301223 | DEVELOPER | PARESHBHAI | SURENDRASINH | KUSHVAH | SARAL BUILDCON | 9825009354 | 30-Dec-2023 |
| 251 | DEV1227311223 | DEVELOPER | HASMUKHLAL | NANJIBHAI | PATEL | S.J. BUILDCON | 9712722007 | 31-Dec-2023 |
| 252 | DEV1228311223 | DEVELOPER | MILAP | BIPINCHANDRA | CHOKSHI | OM DESIGNS | 9898010610 | 31-Dec-2023 |
| 253 | DEV1229010124 | DEVELOPER | HEMISH | CHANDULAL | PATEL | YASHNAND ENGINEERS & CONTRACTOR | 9624447305 | 1-Jan-2024 |
| 254 | DEV1230010124 | DEVELOPER | SANDIP | ANJANBHAI | PARIKH | AADINATH BUILDCON | 9898392692 | 1-Jan-2024 |
| 255 | DEV1231020124 | DEVELOPER | KEVAL | RAMENDRA | PARIKH | R.J.P INFRASTRUCTURE PVT. LTD. | 9824015570 | 2-Jan-2024 |
| 256 | DEV1232020124 | DEVELOPER | NILESHKUMAR | DEVSHIBHAI | KACHA | RIDDHI DEVELOPERS | 9824322589 | 2-Jan-2024 |
| 257 | DEV1233030124 | DEVELOPER | PRAFULBHAI | VINUBHAI | PATEL | OM INFRA | 9909966292 | 3-Jan-2024 |
| 258 | DEV1234060124 | DEVELOPER | SANJAYKUMAR | DAHYABHAI | PATEL | WELCOME INFRASTRUCTURE | 8347979454 | 6-Jan-2024 |
| 259 | DEV1235070124 | DEVELOPER | NIKUNJKUMAR | KANTILAL | RAJPARA | PARAM DEVELOPERS | 9825499855 | 7-Jan-2024 |
| 260 | DEV1236080124 | DEVELOPER | CHATURBHAI | BALUBHAI | KOTADIYA | SAMVAD KRISH BUILDCONLLP | 9825411289 | 8-Jan-2024 |
| 261 | DEV1237080124 | DEVELOPER | JAY | SUDHIRKUMAR | PATEL | RIPAM RESIDENCY | 9909987513 | 8-Jan-2024 |
| 262 | DEV1238090124 | DEVELOPER | UPENDRA | CHINUBHAI | SHAH | NISHANT CONSTRUCTION PVT. LTD. | 9825005153 | 9-Jan-2024 |
| 263 | DEV1239090124 | DEVELOPER | ASHWINBHAI | KALUBHAI | GAUDANI | REVATI INFRASTRUCTURE | 9879634797 | 9-Jan-2024 |
| 264 | DEV1240100124 | DEVELOPER | BHAVANKUMAR | GANGARAM | PATEL | AARYAN INFRABUILD PVT. LTD. | 9825034764 | 10-Jan-2024 |
| 265 | DEV1241100124 | DEVELOPER | ANKIT | R | SHAH | SUVIDHA PROJECTS LLP | 9898076105 | 10-Jan-2024 |
| 266 | DEV1242200124 | DEVELOPER | VINIT | CHINUBHAI | SANGHAVI | V R INFRA | 9327010573 | 20-Jan-2024 |
| 267 | DEV1243230124 | DEVELOPER | SHAILESH | MATHURBHAI | PATEL | SATYASANKALP REALTY | 9909989297 | 23-Jan-2024 |
| 268 | DEV1244270124 | DEVELOPER | SANAULLA | RUSTOMKHAN | PATHAN | ALTAIR INFRASPACE PVT.LTD | 9898017171 | 27-Jan-2024 |
| 269 | DEV1245290124 | DEVELOPER | JIMIL | B. | SHAH | J K ASSOCIATES | 9978821904 | 29-Jan-2024 |

| | | | | | | | | |
|-----|---------------|-----------|-----------------|----------------|------------|------------------------------------|------------|-------------|
| 270 | DEV1246030224 | DEVELOPER | ANAND | MAHENDRA | SHAH | SAM CONSTRUCTION | 9825064698 | 3-Feb-2024 |
| 271 | DEV1247050224 | DEVELOPER | RITURAJ | GAUTAMCHAND | MEHTA | ORANGE SPACE CRAFT PVT LTD | 9825016579 | 5-Feb-2024 |
| 272 | DEV1248100224 | DEVELOPER | ARPAN | KALPESHKUMAR | PRAJAPATI | KD DEVELOPERS | 8141221156 | 10-Feb-2024 |
| 273 | DEV1249110224 | DEVELOPER | NITISH | DINESHCHNDRA | SHAH | SHREEJI DEVELOPERS | 9426058978 | 11-Feb-2024 |
| 274 | DEV1250130224 | DEVELOPER | SUNILKUMAR | AMBALAL | PATEL | RAMDEV BUILDCON | 9824014611 | 13-Feb-2024 |
| 275 | DEV1251130224 | DEVELOPER | GIRISHKUMAR | SHAMAJIBHAI | MAVANI | ENINENCE INFRACON | 9825157303 | 13-Feb-2024 |
| 276 | DEV1252140224 | DEVELOPER | YUNUSHBHAI | BHIKHUBHAI | SHAIKH | HIGHRISE LANDMARK BUILDTECH L.L.P. | 9712722007 | 14-Feb-2024 |
| 277 | DEV1253150224 | DEVELOPER | CHATURBHAI | BABUBHAI | PATEL | SAINATH BUILDCON | 9825276935 | 15-Feb-2024 |
| 278 | DEV1254240224 | DEVELOPER | BHARATBHAI | MULJIBHAI | PRAJAPATI | SARATHI BUILDCON | 9925021674 | 24-Feb-2024 |
| 279 | DEV1255250224 | DEVELOPER | KISHOR | BHAGWANDAS | SADHWANI | ROCHIRAM CONSTRUCTION | 9825035927 | 25-Feb-2024 |
| 280 | DEV1256250224 | DEVELOPER | ASHOKKUMAR | KANTILAL | PATEL | SURYAM INFRASTRUCTURE | 9825069804 | 25-Feb-2024 |
| 281 | DEV1257270224 | DEVELOPER | BHAVESH | VINODRAI | SHAH | RAJ INFRA | 9825035194 | 27-Feb-2024 |
| 282 | DEV1258070324 | DEVELOPER | JAYENDRA | HIRALAL | KHARAWALA | KHARAWALA REALITY | 992555566 | 7-Mar-2024 |
| 283 | DEV1259100324 | DEVELOPER | AZAD | MUKHATIAR | ANSARI | S A DEVELOPERS | 9601008686 | 10-Mar-2024 |
| 284 | DEV1260110324 | DEVELOPER | HITESHBHAI | G. | MEKHIYA | SHYAM DEVELOPERS | 9879017676 | 11-Mar-2024 |
| 285 | DEV1261110324 | DEVELOPER | HITESHBHAI | G. | MEKHIYA | SHYAM JIVAN DEVELOPERS | 9879017676 | 11-Mar-2024 |
| 286 | DEV1262150324 | DEVELOPER | VIMALKUMAR | PRAKASHCHANDRA | JAIN | SHAILEE BUILDCON | 9429023236 | 15-Mar-2024 |
| 287 | DEV1263150324 | DEVELOPER | PULKITKUMAR | JAYANTILAL | PATEL | SAHAJ DEVELOPERS | 9824654044 | 15-Mar-2024 |
| 288 | DEV1264180324 | DEVELOPER | AMIT | NAVINCHANDRA | SHAH | AAA BUILDSPACE LLP | 9825067459 | 18-Mar-2024 |
| 289 | DEV1265240324 | DEVELOPER | JIGAR | M. | PRAJAPATI | REVA CONSTRUCTION COMPANY | 9879613298 | 24-Mar-2024 |
| 290 | DEV1266240324 | DEVELOPER | KISHOR | PARSHOTTAMBHAI | PATEL | KRISHNA ASSOCIATES | 9925431090 | 24-Mar-2024 |
| 291 | DEV1267240324 | DEVELOPER | HARESHBHAI | DAYALBHAI | PANSURIYA | SHREE SHIV CORPORATION | 9723568099 | 24-Mar-2024 |
| 292 | DEV1268270324 | DEVELOPER | PIYUSH | ASHOKKUMAR | NAHAR | PIYUSH ASHOKKUMAR NAHAR | 8160059093 | 27-Mar-2024 |
| 293 | DEV1269280324 | DEVELOPER | ANKITKUMAR | NARENDRAKUMAR | RAMANI | NIRMAN DEVELOPERS | 7600009317 | 28-Mar-2024 |
| 294 | DEV1270290324 | DEVELOPER | CHANDRAKANTBHAI | ISHVALAL | PATEL | JAY BUILDCON | 9925227377 | 29-Mar-2024 |
| 295 | DEV1271310324 | DEVELOPER | UTSAV | DIPAKBHAI | PATEL | UTSAV PATEL | 8160529488 | 31-Mar-2024 |
| 296 | DEV1272020424 | DEVELOPER | KARTIK | PANKAJKUMAR | SONI | SWARA INFRASPACE | 9824672170 | 2-Apr-2024 |
| 297 | DEV1273020424 | DEVELOPER | BHAVIN | HARSHADBHAI | MEHTA | VENRANTES REALTY PVT. LTD. | 9824072103 | 2-Apr-2024 |
| 298 | DEV1274020424 | DEVELOPER | PARESH | AMBALAL | PATEL | CAPTOWN INFRACON | 9825084832 | 2-Apr-2024 |
| 299 | DEV1275020424 | DEVELOPER | MAJID | YUNUS | BAGADIA | BLUE DIAMOND CORPORATION | 9327005285 | 2-Apr-2024 |
| 300 | DEV1276020424 | DEVELOPER | PRAVESH | UTTAMCHAND | MEHTA | EXCELLON PROJECTS L.L.P | 9824022841 | 2-Apr-2024 |
| 301 | DEV1277040424 | DEVELOPER | JAY | MUKESHKUMAR | PATEL | UNITY ASSOCIATES | 9510156640 | 4-Apr-2024 |
| 302 | DEV1278040424 | DEVELOPER | VIPULKUMAR | RAVJIBHAI | KATHEERIYA | STHAPATYA BUILDCON | 9825095404 | 4-Apr-2024 |
| 303 | DEV1279040424 | DEVELOPER | PARASKUMAR | MANEKLAL | PATEL | MONEY PLANT BUSINESS HUB | 9998716970 | 4-Apr-2024 |
| 304 | DEV1280110424 | DEVELOPER | ZAKIRHUSSAIN | MEHMUDBHAI | KHATRI | SAHAD CONSTRUCTION | 9265884949 | 11-Apr-2024 |
| 305 | DEV1281140424 | DEVELOPER | JASMIN | MUKESHBHAI | GAJIPARA | SAJJANAND DEVELOPERS | 9713158510 | 14-Apr-2024 |
| 306 | DEV1283190424 | DEVELOPER | MUKESHBHAI | FULCHANDBHAI | SUTHAR | SURYAN BUILDCON | 9978920000 | 19-Apr-2024 |
| 307 | DEV1284210424 | DEVELOPER | JITENDRAKUMAR | AMARATBHAI | DESAI | AROMA REALTIES LTD | 9909640081 | 21-Apr-2024 |
| 308 | DEV1285290424 | DEVELOPER | HIRENKUMAR | DASHARATHLAL | PATEL | MANPASAND ORGANIZER | 9909034487 | 29-Apr-2024 |
| 309 | DEV1286010524 | DEVELOPER | JASH | SAILESH | DESAI | ABHIK PROJECTS | 9979895274 | 1-May-2024 |
| 310 | DEV1287010524 | DEVELOPER | ASHESH | DILIPBHAI | SHAH | AAA GLOBAL ASSETS LLP | 9909049844 | 1-May-2024 |
| 311 | DEV1288050524 | DEVELOPER | BHADRESH | BABULAL | SHAH | RAJSHREE BUILDCON | 9913139393 | 5-May-2024 |
| 312 | DEV1289080524 | DEVELOPER | JIGNESHBHAI | TULSIBHAI | ZALAVADIYA | OM DEVELOPERS | 9924179264 | 8-May-2024 |
| 313 | DEV1290080524 | DEVELOPER | HARSH | JITENDRAKUMAR | PATEL | AKSHAJ DEVELOPER | 9979777656 | 8-May-2024 |
| 314 | DEV1291090524 | DEVELOPER | VIPULBHAI | CHHAGANBHAI | KOTHIYA | KOTHIYA BUILDCON | 9662062385 | 9-May-2024 |
| 315 | DEV1292140524 | DEVELOPER | KRUNAL | RAMESHCHANDRA | PATEL | TIRTH INFRACON | 9909905692 | 14-May-2024 |
| 316 | DEV1293140524 | DEVELOPER | RAJESH | BABUBHAI | PANDYA | PANDYA RAJESH BABUBHAI | 9574477888 | 14-May-2024 |
| 317 | DEV1294140524 | DEVELOPER | RUTUL | SURESHBHAI | PATEL | SIMANDHAR PROCON LLP | 9909702300 | 16-May-2024 |
| 318 | DEV1295140524 | DEVELOPER | DILIPBHAI | KANTIBHAI | PATEL | SHRADDHA INFRACON | 9898592286 | 21-May-2024 |

| | | | | | | | | |
|-----|------------------|-----------|--------------|---------------|---------------|---|------------|-------------|
| 319 | DEV1296230524 | DEVELOPER | JYANTIBHAI | PRANJIVANBHAI | BHUVA | SHARNAM BUILDCON | 9712722007 | 23-May-2024 |
| 320 | DEV1297280524 | DEVELOPER | CHINTAN | BHUPENDRA | SHETH | SHETH DEVELOPERS | 9879100689 | 28-May-2024 |
| 321 | DEV1298050624 | DEVELOPER | ABHISHEKH | HARSHADKUMAR | THAKKAR | SHREE KHODIYAR INFRASTRUCTURE CO. | 9537861188 | 5-Jun-2024 |
| 322 | DEV1299050624 | DEVELOPER | PURVISH | NIPUNCHANDRA | SHAH | SWASTIK HOMES HIREN | 9909020205 | 5-Jun-2024 |
| 323 | DEV1300050624 | DEVELOPER | SURESH | KANJIBHAI | PATEL | NISARG CORPORATION | 9825012527 | 5-Jun-2024 |
| 324 | DEV1301090624 | DEVELOPER | RAIVAT | KALPESHBHAI | SHAH | KALIKUND CONSTRUCTION PVT. LTD | 9712957377 | 9-Jun-2024 |
| 325 | DEV1302110624 | DEVELOPER | RONAK | RAMESHBHAI | VEKARIYA | R R CONSTRUCTION | 9824504423 | 11-Jun-2024 |
| 326 | DEV1303230624 | DEVELOPER | HIREN | BHARATBHAI | PRAJAPATI | S K CORPORATION | 9879613298 | 23-Jun-2024 |
| 327 | DEV1304230624 | DEVELOPER | JAGDISHBHAI | JINABHAI | RADADIA | SHREE SHAKTI DEVELOPERS | 9375923601 | 23-Jun-2024 |
| 328 | DEV1305260624 | DEVELOPER | MAHESH | LALJIBHAI | PATEL | SMARAK REALTY | 9537512123 | 26-Jun-2024 |
| 329 | DEV1306260624 | DEVELOPER | SANJAY | BHANWARLAL | HUNDA | SANSKRUT INFRACON PVT. LTD | 9824023093 | 26-Jun-2024 |
| 330 | DEV1307280624 | DEVELOPER | MAHENDRABHAI | KANJIBHAI | PATEL | SHREERAM DEVELOPERS | 7600099079 | 28-Jun-2024 |
| 331 | DEV1308050724 | DEVELOPER | SANJAY | MATHURBHAI | PATEL | JAY KHODIYAR BUILDCON L.L.P | 9099035081 | 5-Jul-2024 |
| 332 | DEV1309070724 | DEVELOPER | SURESHBHAI | GORDHANBHAI | JKANANI | DHARTI CORPORATION | 9033230111 | 7-Jul-2024 |
| 333 | DEV1310070724 | DEVELOPER | JANAK | DHIRAJLAL | MODI | KGB BUILDCON LLP | 9924022225 | 7-Jul-2024 |
| 334 | DEV1311100724 | DEVELOPER | JENDRAKUMAR | MAFATLAL | PATEL | KARNAVATILAND DEVELOPERS | 9879591371 | 10-Jul-2024 |
| 335 | DEV1312170724 | DEVELOPER | JAYESHKUMAR | MANHARBHAI | PATEL | H J DEVELOPERS | 9998279805 | 17-Jul-2024 |
| 336 | DEV1313240724 | DEVELOPER | MUJHMIL | ABDULMUSTKIM | SEKH | AAKAR BUILDERS | 9825078308 | 24-Jul-2024 |
| 337 | DEV 1314240724 | DEVELOPER | BAKULBHAI | HARIBHAI | GAJERA | KINJAL EXPORTS | 9033230111 | 24-Jul-2024 |
| 338 | DEV 1315240724 | DEVELOPER | KIREETBHAI | SAVAJEEBHAI | RAMANEE | MADHAV DEVELOPERS | 9033230111 | 24-Jul-2024 |
| 339 | DEV 1316240724 | DEVELOPER | JIGNESH | CHANDULAL | RAVAL | SHARANYAM INFRACON LLP | 9825647462 | 24-Jul-2024 |
| 340 | DEV 1317250724 | DEVELOPER | JAYANT | MANILAL | PATEL | VISV ASSOCIATE | 9825032475 | 25-Jul-2024 |
| 341 | DEV 1318250724 | DEVELOPER | JAYANT | MANILAL | PATEL | VISV ASSOCIATE | 9825032475 | 25-Jul-2024 |
| 342 | DEV 1319250724 | DEVELOPER | JAYANT | MANILAL | PATEL | JASN INFRASTRUCTURE LLP | 9825032475 | 25-Jul-2024 |
| 343 | DEV 1320280724 | DEVELOPER | PRAKASHBHAI | MADHIBHAI | VEKARIYA | SHREE LAXMINARAYAN DEVELOPERS | 9824331641 | 28-Jul-2024 |
| 344 | DEV 1321300724 | DEVELOPER | SANJAY | GANSHYAMBHAI | MEHTA | VRAJ DEVELOPERS | 8130193365 | 30-Jul-2024 |
| 345 | DEV 1322300724 | DEVELOPER | SANJAY | DHIRAJLAL | KACHHADIYA | PRANAMI ENTERPRISE | 9925028895 | 30-Jul-2024 |
| 346 | DEV1227311223 | DEVELOPER | HASMUKHLAL | NANJIBHAI | PATEL | S.J. BUILDCON | 9712722007 | 31-Dec-2023 |
| 347 | DEV1323130824 | DEVELOPER | DHIRENKUMAR | RAMANLAL | PATEL | VANDEMATRAM INFRA | 9327040698 | 13-Aug-2024 |
| 348 | DEV1324220824 | DEVELOPER | DHARIT | PARESH | SHAH | JINGANGA GB DEVELOPERS LLP | 9998887656 | 22-Aug-2024 |
| 349 | DEV1325280824 | DEVELOPER | ANKIT | BABUBHAI | PATEL | SAMARTH BUILDWELL | 9898771238 | 28-Aug-2024 |
| 350 | DEV1326290824 | DEVELOPER | KARTIK | PANKAJKUMAR | SONI | SWARA INFRABUILD | 9824672170 | 29-Aug-2024 |
| 351 | DEV1327020924 | DEVELOPER | SUKETU | HARESHBHAI | KOTHARI | ANANT BUILDCON | 9825020864 | 2-Sep-2024 |
| 352 | DEV1328030924 | DEVELOPER | SAMIP | TARUNKUMAR | SHAH | VASANI SUNBUILDCON LLP | 9909982220 | 3-Sep-2024 |
| 353 | DEV1329120924 | DEVELOPER | KRUNALKUMAR | RASIKLAL | PATEL | ARTH DEVELOPERS | 9879613298 | 12-Sep-2024 |
| 354 | DEV1330300924 | DEVELOPER | SAILESHBHAI | GAJANANDBHAI | PARIKH | BIRVA BUILDERS LLP | 9824023972 | 30-Sep-2024 |
| 355 | DEV1331300924 | DEVELOPER | RUPESH | BALVANTBHAI | BRAHMABHATT | SAFAL CONSTRUCTION(INDIA) PRIVATE LIMITED | 9825095273 | 30-Sep-2024 |
| 356 | DEV1332201024 | DEVELOPER | KALPESH | HARAKHCHAND | GALA | GALA INFRASTRUCTURE PVT. LTD. | 9727705986 | 20-Oct-2024 |
| 357 | DEV1333101124 | DEVELOPER | BHARATBHAI | BHIKHABHAI | PATEL | UTSAV DEVELOPERS | 9925357997 | 10-Nov-2024 |
| 358 | 001DV1510241001 | DEVELOPER | VIJAY | HASMUKHBHAI | PATEL | S M BUILDCON | 8238036200 | 15-Oct-2024 |
| 359 | 001DV1610241002 | DEVELOPER | KISHORBHAI | JADAVJIBHAI | RAMI | SHREE VIHOT DEVELOPERS | 9825051084 | 16-Oct-2024 |
| 360 | 001DV17102410003 | DEVELOPER | YOGESH | RAMESHBHAI | PATEL | GUNATIT INFRASTRUCTURE PVT. LTD. | 9879984331 | 17-Oct-2024 |
| 361 | 001DV19102410004 | DEVELOPER | LOVINA | ANIL | SANGTANI | LMT ENTERPRISE | 9979872617 | 19-Oct-2024 |
| 362 | 001DV1910240005 | DEVELOPER | RAJESH | CHINUBHAI | SHAH | SKYANG DEVELOPERS | 9825044984 | 19-Oct-2024 |
| 363 | 001DV2110240006 | DEVELOPER | AGRAWAL | MOHAN | BHAGWATPRASAD | SUNDARAM INFRASTRUCTURE | 9825013595 | 21-Oct-2024 |
| 364 | 001DV0911240007 | DEVELOPER | NARESH | MAHADEV MAL | BHAGCHANDANI | VENUS DEVELOPERS AND REALTORS | 9821279458 | 9-Nov-2024 |
| 365 | 001DV1711240008 | DEVELOPER | SHARAD | KANAIYALAL | SHAH | V3 CONSTRUCTION COMPANY | 9426001681 | 17-Nov-2024 |

LIST OF DEVELOPER LICENSE HOLDERS (POR) (ONLINE-ENAGAR) OF AHMEDABAD MUNICIPAL CORPORATION

| Sr. No. | License Number | License Holder Name | FIRM NAME | Mobile Number | Type of License | Application Type | License Expiry Date | As per Engar No(In some Case) |
|---------|------------------|-------------------------------------|---|---------------|-----------------|------------------|---------------------|--------------------------------|
| 1 | 001DV15102410001 | VIJAY HASHMUKHBHAI PATEL | S M BUILDCON | 8238036200 | Developer | New | 15/10/2024 | |
| 2 | 001DV16102410002 | KISHOBHAI JADAVJIBHAI RAMI | SHREE VIHOT DEVELOPERS | 9825051084 | Developer | New | 16/10/2024 | |
| 3 | 001DV17102410003 | YOGESH RAMESH BHAI PATEL | GUNATIT INFRASTRUCTURE PRIVATE LIMITED | 9879984331 | Developer | New | 17/10/2024 | |
| 4 | 001DV19102410004 | LOVINA ANIL SANGTANI | LMT ENTERPRISE | 9979872617 | Developer | New | 19/10/2024 | |
| 5 | 001DV19102410005 | RAJESH CHINUBHAI SHAH | SKYANG DEVELOPERS | 9825044981 | Developer | New | 19/10/2024 | |
| 6 | 001DV21102410006 | Mohan Bhagwatprasad Agrawal | SUDARAM INFRASTRUCTURE | 9825013595 | Developer | New | 21/10/2024 | |
| 7 | 001DV09112410007 | NARESH MAHADEVIMAL BHAGCHANDANI | VENUS DEVELOPERS & REALATOR | 9821279458 | Developer | New | 09/11/2024 | |
| 8 | 001DV17112410008 | SHARAD KANAIALAL SHAH | V3 CONSTRUCTION CO | 9426001681 | Developer | New | 17/11/2024 | |
| 9 | 001DV01122410009 | DHAVALBHAI GOVINDBHAI PATEL | SAMARPAN DEVELOPERS | 9925923057 | Developer | New | 01/12/2024 | |
| 10 | 001DV02122410010 | YASH YAGNESHKUMAR PATHAK | PITRU DEVELOPERS | 7046111116 | Developer | New | 02/12/2024 | |
| 11 | 001DV05122410011 | SHAH ANKITKUMAR PRAVINKUMAR | SAMBHAV BUILDCON | 9898400444 | Developer | New | 05/12/2024 | |
| 12 | 001DV15122410012 | Harshad Vrajlal Soni | GOKUL7 | 9904521001 | Developer | New | 15/12/2024 | |
| 13 | 001DV16122410013 | Prajapati Manojkumar Chhaganbhai | SHRIPAD BUILDCON LLP | 9825791981 | Developer | New | 16/12/2024 | |
| 14 | 001DV29122410014 | SHETH YOGESH DILSUKH | SHETH BUILDERS AHMEDABAD | 9904411222 | Developer | New | 29/12/2024 | |
| 15 | 001DV01012510015 | PARESH CHINUBHAI THAKKAR | DEVANDAN INFRASTRUCTURE PRIVATE LIMITED | 9825046304 | Developer | New | 01/01/2025 | |
| 16 | 001DV09012510016 | AMIT HARSHAD BABOO | SAPPHIRE BUILDCON | 9825065860 | Developer | New | 09/01/2025 | |
| 17 | 001DV09012510017 | HARSH JASHVANTBHAI PATEL | R M FOUNDATION | 9601632633 | Developer | New | 09/01/2025 | |
| 18 | 001DV11012510018 | ASHISH DINESHBHAI THAKKAR | RAJHARSH DEVELOPERS | 9825000655 | Developer | New | 11/01/2025 | |
| 19 | 001DV11012510019 | Prahladbhai Jethabhai Patel | SANIDHYA DEVELOPERS | 9879783388 | Developer | New | 11/01/2025 | |
| 20 | 001DV11012510020 | DIPAK PRAVINCHANDRA KARIA | KARIYA BUILDERS PRIVATE LIMITED | 9825038451 | Developer | New | 11/01/2025 | |
| 21 | 001DV15012510021 | PARTHIV VRIJVALABH SHAH | SARAL INFRASTRUCTURE | 9327026582 | Developer | New | 15/01/2025 | |
| 22 | 001DV15012510022 | BHARATKUMAR KARSHANBHAI PATEL | UNITED INFRA VENTURE | 9825380708 | Developer | New | 15/01/2025 | |
| 23 | 001DV20012510023 | YUNUS YASINBHAI QURESHI | : BESTINFRABUILD PRIVATE LIMITED | 9825051223 | Developer | New | 20/01/2025 | |
| 24 | 001DV21012510024 | SRINIVAS ELLAPAKURTHI | ADANI INFRASTRUCTURE AND DEVELOPERS PRIVATE LIMITED | 9712975854 | Developer | New | 21/01/2025 | |
| 25 | 001DV22012510025 | JAYKRUSHNA JASHAVANTBHAI PATEL | SHREEJI CORPORATION | 9825403442 | Developer | New | 22/01/2025 | |
| 26 | 001DV28012510026 | KALPESH POONAMCHAND PATEL | APURVA BUILDERS | 9825311639 | Developer | New | 28/01/2025 | |
| 27 | 001DV28012510027 | Vijaybhai Keshavlal Prajapati | Y & T PROJECTS | 9909099499 | Developer | New | 28/01/2025 | |
| 28 | 001DV28012510028 | KEYUR MUKESHBHAI BHATT | IDESGIN INFRA | 9824258626 | Developer | New | 28/01/2025 | |
| 29 | 001DV29012510029 | MEET UPENDRABHAI SUDANI | DEV CORPORATION | 9909981618 | Developer | New | 29/01/2025 | |
| 30 | 001DV05022510030 | PARAS CHAMANLAL PANDIT | SHEETAL INFRASTRUCTURE PRIVATE LIMITED | 9898666669 | Developer | New | 05/02/2025 | |
| 31 | 001DV08022510031 | KALPESHKUMAR KARSHANDAS PATEL | SHREE BUILDCON | 9825914596 | Developer | New | 08/02/2025 | |
| 32 | 001DV08022510032 | NISARG VARVUBHAI BHARVAD | YASHASVI DEVELOPERS | 9898980298 | Developer | New | 08/02/2025 | |
| 33 | 001DV08022510033 | HARESHBHAI NAGJIBHAI RAMANI | RAMANI BUILDCON | 9879001880 | Developer | New | 08/02/2025 | |
| 34 | 001DV08022510034 | JITENDRAKUMAR HARGOVANBHAI PATEL | OM DEVELOPERS | 9879190092 | Developer | New | 08/02/2025 | |
| 35 | 001DV26022510035 | HIREN SURESHBHAI SONI | NISHTHA INFRASPACE LLP | 9909010073 | Developer | New | 26/02/2025 | |
| 36 | 001DV26022510036 | RAJESH SUNDERDAS VASWANI | VENUS INFRASTRUCTURE AND DEVELOPERS PRIVATE LIMITED | 9825033301 | Developer | New | 26/02/2025 | |
| 37 | 001DV26022510037 | SANJAYBHAI VANECHANDBHAI CHANDIBHAM | SANJAYBHAI VANECHANDBHAI CHANDIBHAMAR | 9825215738 | Developer | New | 26/02/2025 | |
| 38 | 001DV26022510038 | MINESHKUMAR NARENDRAKUMAR SHAH | MINESHKUMAR NARENDRAKUMAR SHAH | 9824231821 | Developer | New | 26/02/2025 | |
| 39 | 001DV27022510039 | ARVINDBHAI PUNAMBHAI PATEL | SHREE BUILDCON | 9712312430 | Developer | New | 27/02/2025 | |
| 40 | 001DV04032510040 | JAGDISHCHANDRA DAHYABHAI PRAJAPATI | SHIVAM DEVELOPERS | 9427047908 | Developer | New | 04/03/2025 | |
| 41 | 001DV05032510041 | MANISH DILIPBHAI SHAH | TRUEVALUE BUILDSPACE LLP | 9727735737 | Developer | New | 05/03/2025 | |
| 42 | 001DV05032510042 | MANISH DILIPBHAI SHAH | TRUEVALUE INFRAWORLD LLP | 9727735737 | Developer | New | 05/03/2025 | |
| 43 | 001DV05032510043 | MANISH DILIPBHAI SHAH | AADHAN BUILDERS LLP | 9727735737 | Developer | New | 05/03/2025 | |
| 44 | 001DV05032510044 | DHARMESH CHANDULAL PATEL | SHIVEN DEVELOPERS | 9825009163 | Developer | New | 05/03/2025 | |
| 45 | 001DV05032510045 | MALAY BUDHALAL MULTANI | PARSHWA INFRAVENTURE | 9825049824 | Developer | New | 05/03/2025 | |
| 46 | 001DV05032510046 | DHARMENDRASINH BALVANTSINH RAJPUT | GOKUL LIFESPACE LLP | 9879619854 | Developer | New | 05/03/2025 | |
| 47 | 001DV05032510047 | SANJAYBHAI HIRALAL THAKKAR | SHRIDEV PROCON LIMITED | 7777990025 | Developer | New | 05/03/2025 | |
| 48 | 001DV05032510048 | RAJIV RAMANBHAI PATEL | EXCEL LIFE SPACE LLP | 9978910730 | Developer | New | 05/03/2025 | |

| | | | | | | | | |
|-----|------------------|-------------------------------------|--|------------|-----------|-----|------------|------------------|
| 49 | 001DV08032510049 | LALITKUMAR MANGILAL JAIN | ORCHID ENTERPRISE | 9328808191 | Developer | New | 08/03/2025 | |
| 50 | 001DV08032510050 | JAYANTIBHAI AMBALAL PATEL | M S DEVELOPERS | 9824396364 | Developer | New | 08/03/2025 | |
| 51 | 001DV10032510051 | GAURAVKUMAR SHANTILAL SATASIYA | SAUMYA INFRABUILD | 9825029109 | Developer | New | 10/03/2025 | |
| 52 | 001DV10032510052 | NEPAL SAMPATBHAI SHAH | SANGATH INFRASTRUCTURE PRIVATE LIMITED | 9825650505 | Developer | New | 10/03/2025 | |
| 53 | 001DV10032510053 | AFZALMIYA AMIRMIYA SHAIKH | HONEST DEVELOPERS | 9173045961 | Developer | New | 10/03/2025 | |
| 54 | 001DV19032510054 | JayeshKUMAR TALAKSHIBHAI Kotak | J P ISCON PVT LTD | 9099908289 | Developer | New | 19/03/2025 | |
| 55 | 001DV19032510055 | PATEL HEMANT KANUBHAI | PATEL HEMANT KANUBHAI | 9825079448 | Developer | New | 19/03/2025 | |
| 56 | 001DV19032510056 | MOIZUDDIN BURHANUDDIN CHISHTY | FORTUNE BUILDCON | 9924011115 | Developer | New | 19/03/2025 | |
| 57 | 001DV27052510057 | DIPAKKUMAR AMRUTLAL PATEL | I D CORPORATION | 9825051136 | Developer | New | 27/05/2025 | |
| 58 | 001DV29052510058 | SUHAG VASUDEV MIRANI | KESHAVPRIYA CORP. PRIVATE LIMITED | 9825012476 | Developer | New | 29/05/2025 | 001DV29052510059 |
| 59 | 001DV02062510060 | PRAGNESHKUMAR BHASKAR BHAI PATEL | SAPAT BUILDCON | 9979991881 | Developer | New | 02/06/2025 | |
| 60 | 001DV03062510061 | PRAFUL BHAI HARI BHAI SAKHRELIYA | PRAFUL BHAI HARI BHAI SAKHRELIYA | 9825065904 | Developer | New | 03/06/2025 | |
| 61 | 001DV09062510062 | NANJJI DEYAT BHANUSHALI | RAJSHREE DEVELOPERS | 9714447173 | Developer | New | 09/06/2025 | |
| 62 | 001DV11062510063 | MAULIKBHAI SURESHBHAI SHAH | BINORI BUILDCON | 9825012976 | Developer | New | 11/06/2025 | |
| 63 | 001DV14062510064 | NAVDEEP DINESHBHAI KORAT | RAGHUVIR DEVELOPERS | 9998509447 | Developer | New | 14/06/2025 | |
| 64 | 001DV16062510065 | TRILOKCHAND GOVINDRAM AGARWAL | GOYAL AND CO (CONSTRUCTION)PVT LTD | 9825098708 | Developer | New | 16/06/2025 | |
| 65 | 001DV18062510066 | HITESHKUMAR MANUBHAI KAKADIYA | SHREE CORPORATION | 9825084160 | Developer | New | 18/06/2025 | |
| 66 | 001DV21062510067 | ASHVINKUMAR PURUSHOTTAMBHAI SHIROYA | SHARANYA BUILDSPACE LLP | 6356363131 | Developer | New | 21/06/2025 | |
| 67 | 001DV21062510068 | RAMESHBHAI JIVRAJBHAI DESAI | RJD BUILDCON LTD. | 9925226108 | Developer | New | 21/06/2025 | |
| 68 | 001DV22062510069 | MIHIR ISHWARLAL PATEL | MIHIR ISHWARLAL PATEL | 9904449410 | Developer | New | 22/06/2025 | |
| 69 | 001DV22062510070 | DEEPAJ RAJENDRA SINGHAL | MANINAGAR PROPERTIES | 9825049614 | Developer | New | 22/06/2025 | |
| 70 | 001DV23062510071 | HEMAL PRAVINKUMAR PATEL | SHREE UMIYA DEVELOPERS | 9879629090 | Developer | New | 23/06/2025 | |
| 71 | 001DV24062510072 | SHAH DEVANG JITENDRABHAI | SHRI PARSHVA CORPS | 9824027981 | Developer | New | 24/06/2025 | |
| 72 | 001DV25062510073 | Harsh Jayantibhai Patel | AAVISHKAR DEVELOPERS | 9137334421 | Developer | New | 25/06/2025 | |
| 73 | 001DV01072510074 | SHYAMBHAI KAUSHIKBHAI PATEL | S N INFRASTRUCUTRE | 9998889889 | Developer | New | 01/07/2025 | |
| 74 | 001DV01072510075 | VIPULKUMAR JIVANLAL PATEL | SOHAM INFRA BUILD PRIVATE LIMITED | 9925150765 | Developer | New | 01/07/2025 | |
| 75 | 001DV01072510076 | TEJAS DEVJIBHAI PATEL | IMPULSE INFRABUILD | 9825012112 | Developer | New | 01/07/2025 | |
| 76 | 001DV01072510077 | ANKUR BIPINBHAI DESAI | ANAYA INFRACON PRIVATE LIMITED | 9909027750 | Developer | New | 01/07/2025 | |
| 77 | 001DV02072510078 | NIKUNJ KISHORCHANDRA SHAH | SWASTIK BUILDCON | 9824058748 | Developer | New | 02/07/2025 | |
| 78 | 001DV06072510079 | AMBALAL KANJIDAS PATEL | EVEREST DEVELOPERS | 9099021328 | Developer | New | 06/07/2025 | |
| 79 | 001DV06072510080 | PARAVINCHANDRA MAFATLAL VARIA | JAINAM PROCON PRIVATE LIMITED | 9227946999 | Developer | New | 06/07/2025 | |
| 80 | 001DV06072510081 | viral sanjiv shah | ORANGE INFRA | 9824550202 | Developer | New | 06/07/2025 | |
| 81 | 001DV06072510082 | DEEP JAYENDRABHAI PATEL | SIDDHI DEVELOPERS | 9638730901 | Developer | New | 06/07/2025 | |
| 82 | 001DV06072510083 | LALITBHAI BABUBHAI PATEL | JAINAM DEVELOPERS | 9825038850 | Developer | New | 06/07/2025 | |
| 83 | 001DV06072510084 | VIPULKUMAR JIVANLAL PATEL | SOHAM PROCON | 9925150765 | Developer | New | 06/07/2025 | |
| 84 | 001DV06072510085 | BHAVESH NARESHCHANDRA AMIN | SHRIM CONSTRUCTION | 9925711111 | Developer | New | 06/07/2025 | |
| 85 | 001DV06072510086 | JIGNESH NAGJIBHAI HIRPARA | RASHMI ENGICON PRIVATE LIMITED | 9825077185 | Developer | New | 06/07/2025 | |
| 86 | 001DV07072510087 | JAYDEEP JAYANTILAL SANGANI | SHREEYAM INFRA | 9825069960 | Developer | New | 07/07/2025 | |
| 87 | 001DV08072510088 | RAMESHCHANDRA VITTHALDAS PATEL | PRASTHAN INFRASTRUCTURE PRIVATE LIMITED | 9825117268 | Developer | New | 08/07/2025 | |
| 88 | 001DV08072510089 | MUKESH KESHAVLAL PATEL | SHREE SIDDHI INFRABUILD PRIVATE LIMITED | 9825023059 | Developer | New | 08/07/2025 | |
| 89 | 001DV09072510090 | RAMESHBHAI PACHABHAI MANGROLIYA | GANESH INFRA | 9925032227 | Developer | New | 09/07/2025 | |
| 90 | 001DV13072510091 | VIKASHSINGH NARENDRASINGH RAJPUT | TRILOK INFRASTRUCTURE | 9712827456 | Developer | New | 13/07/2025 | |
| 91 | 001DV14072510092 | NIRMAL PURSHOTTAM BHATIA | HRG CONSTRUCTION CO | 9825082229 | Developer | New | 14/07/2025 | |
| 92 | 001DV14072510093 | VIPUL DINESHCHANDRA SHETH | STHAPATYA INFRASTRUCTURE | 9426072771 | Developer | New | 14/07/2025 | |
| 93 | 001DV14072510094 | RAMESHKUMAR VALLABHBHAI KAKADIA | SANMAN CORPORATION | 9825069749 | Developer | New | 14/07/2025 | |
| 94 | 001DV16072510095 | AMITKUMAR SHANKARBHAI PATEL | ARISE DEVELOPERS | 9925199052 | Developer | New | 16/07/2025 | |
| 95 | 001DV16072510096 | JITENDRA MEPABHAI PRAJAPATI | SHREE KHODIYAR DEVELOPERS | 9924199583 | Developer | New | 16/07/2025 | |
| 96 | 001DV17072510097 | SANJAYBHAI PRAVINBHAI KHENI | HINDVA BUILDERS | 9825138080 | Developer | New | 17/07/2025 | |
| 97 | 001DV20072510098 | DINESHKUMAR KHETABHAI PATEL | HIRADHAN BUILDERS | 9825604040 | Developer | New | 20/07/2025 | |
| 98 | 001DV21072510099 | ROHITKUMAR RAMESHBHAI PATEL | KUNJ CORPORATION | 9979876126 | Developer | New | 21/07/2025 | |
| 99 | 001DV21072510100 | SMEET MANSUKHBHAI ROJIVADIA | SUBHAMDECORA DEVELOPERS LLP | 9687620393 | Developer | New | 21/07/2025 | |
| 100 | 001DV21072510101 | SANJAY NATUBHAI BAROLIYA | NEEV DEVELOPERS | 9033815256 | Developer | New | 21/07/2025 | |
| 101 | 001DV28072510102 | JIGNESH SEVANTIAL SHAH | RUSHABHDEV INFRAPROJECTS PRIVATE LIMITED | 9825026765 | Developer | New | 28/07/2025 | |
| 102 | 001DV29072510103 | NARENDRAKUMAR KANTILAL PATEL | SUN BUILDERS PRIVATE LIMITED | 9825323888 | Developer | New | 29/07/2025 | |
| 103 | 001DV29072510104 | Shehzan Salimbhai Patel | S P SPACECON PVT LTD | 9998762780 | Developer | New | 29/07/2025 | |

| | | | | | | | | |
|-----|-------------------|-----------------------------------|---|------------|-----------|-----|------------|--|
| 104 | 001DV30072510105 | MANOJBHAI BHUPATBHAI VADODARIA | NILA INFRASTRUCTURES LIMITED | 9909011995 | Developer | New | 30/07/2025 | |
| 105 | 001DV04082510106 | GHANCHI MEHBUB MUNNABHAI | A.M.BUILDCON | 9925605743 | Developer | New | 04/08/2025 | |
| 106 | 001DV04082510107 | JAYESHKUMAR MATHURBHAI PATEL | AFFINITY VENTURES LLP | 9825044946 | Developer | New | 04/08/2025 | |
| 107 | 001DV04082510108 | BHAVIN NAINESHBHAI PARIKH | SAMAY REALTY | 9898550203 | Developer | New | 04/08/2025 | |
| 108 | 001DV070825101109 | VIPULBHAI Devchandbhai SAVALIYA | SUVAS INFRASTRUCTURE | 9825282260 | Developer | New | 07/08/2025 | |
| 109 | 001DV07082510110 | MAULIK KUMARPAL MEHTA | MAULIK KUMARPAL MEHTA | 8758853121 | Developer | New | 07/08/2025 | |
| 110 | 001DV10082510111 | Ravi Janakkumar Brahmhatt | SHREEYA INFRASTRUCTURE | 9879572336 | Developer | New | 10/08/2025 | |
| 111 | 001DV17082510112 | KIRITBHAI BACHUBHAI SONI | J B DEVELOPERS | 9712967700 | Developer | New | 17/08/2025 | |
| 112 | 001DV17082510113 | PRATIK LALITKUMAR PATEL | ARYANPARV REALTY LLP | 7623000000 | Developer | New | 17/08/2025 | |
| 113 | 001DV17082510114 | MEHUL ASHOKKUMAR PATEL | SHIVANTA DEVELOPERS | 9974162943 | Developer | New | 17/08/2025 | |
| 114 | 001DV19082510115 | KIRANKUMAR PURUSHOTTAMDAS PATEL | B V DEVELOPERS | 9687637590 | Developer | New | 19/08/2025 | |
| 115 | 001DV19082510116 | RAHUL DASHARATHBHAI PRAJAPATI | NB INFRASTRUCTURE | 9825854099 | Developer | New | 19/08/2025 | |
| 116 | 001DV24082510117 | ROBIN RAMAWATAR GOENKA | SANKALP ORGANISERS PRIVATE LIMITED | 9825050000 | Developer | New | 24/08/2025 | |
| 117 | 001DV25082510118 | DILIPKUMAR RAMANBHAI PATEL | DILIPKUMAR RAMANBHAI PATEL | 8849233075 | Developer | New | 25/08/2025 | |
| 118 | 001DV25082510119 | HEMANG UDAYKUMAR BHATT | UDAYRAJ CORPORATION | 9979889891 | Developer | New | 25/08/2025 | |
| 119 | 001DV26082510120 | SHETALKUMAR MAVJIBHAI PATEL | DARSHIL INFRA | 9979853123 | Developer | New | 26/08/2025 | |
| 120 | 001DV26082510121 | BHARATBHAI RAGHAVBHAI HIRPARA | NEEL DEVELOPERS | 9825164024 | Developer | New | 26/08/2025 | |
| 121 | 001DV27082510122 | KEVAL Bhavari Lal Metha | KEVAL VISION BUILDCON PRIVATE LIMITED | 9791097611 | Developer | New | 27/08/2025 | |
| 122 | 001DV27082510123 | JITENDRA PRAKASHCHANDRA SHAH | YASHVI CONSTRUCTION | 9879243144 | Developer | New | 27/08/2025 | |
| 123 | 001DV28080510124 | JATINKUMAR TULSIBHAI PATEL | MARUTI CORPORATION | 9879429980 | Developer | New | 28/08/2025 | |
| 124 | 001DV28082510125 | SUSMITBHAI SAVJIBHAI ROKAD | ASTAPAD CORPORATION | 9909999073 | Developer | New | 28/08/2025 | |
| 125 | 001DV30082510126 | MEHUL MUKESHBHAI THUMMAR | A.V.BUILDERS | 7359236987 | Developer | New | 30/08/2025 | |
| 126 | 001DV03092510127 | JUBERKHAN JUNAIDKHAN PATHAN | AJMERIINFRASTRUCTURE PVT.LTD. | 8160076741 | Developer | New | 03/09/2025 | |
| 127 | 001DV03092510128 | SAURIN KANAIYALAL PATEL | DEV AURAM CORP | 9925222855 | Developer | New | 03/09/2025 | |
| 128 | 001DV03092510129 | SHAILESHKUMAR BALDEVBHAI PATEL | PRATHNA CORPORATION | 9898130205 | Developer | New | 03/09/2025 | |
| 129 | 001DV03092510130 | Dineshbhai MANEKLAL Patel | DEEP BUILDCON | 9825016651 | Developer | New | 04/09/2025 | |
| 130 | 001DV03092510131 | SHAIL AJITBHAI PATEL | OHM ENTERPRISE | 9727753023 | Developer | New | 03/09/2025 | |
| 131 | 001DV04092510132 | AMIT JAYANTIBHAI PATEL | DEV AURAM CORPORATION | 9898093162 | Developer | New | 04/09/2025 | |
| 132 | 001DV04092510134 | ALPESHKUMAR CHIMANBHAI PATEL | ALPESHKUMAR CHIMANBHAI PATEL | 9327003846 | Developer | New | 04/09/2025 | |
| 133 | 001DV06092510135 | HEMANG SUDHIRBHAI PARIKH | NARAYANKRUPA INFRA | 9825094182 | Developer | New | 06/09/2025 | |
| 134 | 001DV06092510136 | Aakash NARENDRAKUMAR Agrawal | ALPHA REALTORS | 7383400636 | Developer | New | 06/09/2025 | |
| 135 | 001DV06092510137 | Dineshbhai MANEKLAL Patel | SHLOK DEVELOPERS | 9825016651 | Developer | New | 06/09/2025 | |
| 136 | 001DV06092510138 | TEJAS BALDEVBHAI PRAJAPATI | N R ENTERPRISE | 9825061205 | Developer | New | 06/09/2025 | |
| 137 | 001DV06092510139 | SANJAYBHAI BABUBHAI PATEL | MULTIPLE ENTERTAINMENT PRIVATE LIMITED | 9825010012 | Developer | New | 06/09/2025 | |
| 138 | 001DV07092510140 | HARSHADBHAI HARIBHAI RADADIYA | HIND BUILDCON | 9909401189 | Developer | New | 07/09/2025 | |
| 139 | 001DV07092510141 | DINESHBHAI MANEKLAL PATEL | DEEP INFRASTRUCTURE | 9825016651 | Developer | New | 07/09/2025 | |
| 140 | 001DV09092510142 | SHREYANBHAI NARESHBHAI DOSHI | PARAS MARUTI BUILDERS | 8780834076 | Developer | New | 09/09/2025 | |
| 141 | 001DV09092510143 | JIGNESHBHAI VITHHALBHAI PATEL | HARE KRISHNA DEVELOPERS | 9824636960 | Developer | New | 09/09/2025 | |
| 142 | 001DV09092510144 | SHAFIQAHMED GULAMFARID SHAIKH | HIGH LINE CONSTRUCTIONS | 9898997501 | Developer | New | 09/09/2025 | |
| 143 | 001DV09092510145 | SHAKTIKUMAR MANGALDAS KADIA | SHAKTIKUMAR MANGALDAS KADIA | 9327019690 | Developer | New | 09/09/2025 | |
| 144 | 001DV15092510147 | SHARMISHTHA PRAVINBHAI PATEL | SWASTIK CORPORATION | 8866440304 | Developer | New | 15/09/2025 | |
| 145 | 001DV16092510148 | ARVINDBHAI DAHYABHAI PRAJAPATI | SOHAM BUILDCON | 9428362665 | Developer | New | 16/09/2025 | |
| 146 | 001DV16092510149 | KENON PANKAJBHAI PATEL | CHANCHAL INFRASTRUCTURE PRIVATE LIMITED | 9824000081 | Developer | New | 16/09/2025 | |
| 147 | 001DV16092510150 | MALAY BHARATKUMAR PATEL | SAMPAD INFRASTRUCTURE | 9925018327 | Developer | New | 16/09/2025 | |
| 148 | 001DV16092510151 | ANKITKUMAR VINUBHAI PADSHALA | MAHIL INFRA | 9978957472 | Developer | New | 16/09/2025 | |
| 149 | 001DV17092510152 | HARDIK NARENDRAKUMAR SHAH | H A BUILDERS | 9376190010 | Developer | New | 17/09/2025 | |
| 150 | 001DV17092510153 | ANKITBHAI RAMESHBHAI DOBARIYA | GAYATRI INFRA | 9979706660 | Developer | New | 17/09/2025 | |
| 151 | 001DV17092510154 | HEMAL KIRITBHAI PARIKH | SIGNATURE PROCON LLP | 9825035878 | Developer | New | 17/09/2025 | |
| 152 | 001DV17092510155 | MOHD KASIM IQBAL BHAI NOORANI | PEARL | 9898261632 | Developer | New | 17/09/2025 | |
| 153 | 001DV17092510156 | BHAILALBHAI SHANKARBHAI PATEL | SHREE INFRA TECH | 9426012703 | Developer | New | 17/09/2025 | |
| 154 | 001DV17092510157 | JIGAR VARVUBHAI BHARWAD | YASHVI DEVELOPERS | 9377576565 | Developer | New | 17/09/2025 | |
| 155 | 001DV17092510158 | FARUK NURBHAI SAIYED | NOOR DEVELOPER | 9099921769 | Developer | New | 17/09/2025 | |
| 156 | 001DV17092510159 | KAMLESH HARIBHAI PARMAR | LAXMI DEVELOPERS | 9824545018 | Developer | New | 17/09/2025 | |
| 157 | 001DV18092510160 | HIRENKUMAR JAYANTILAL SAVALIYA | HIRENKUMAR JAYANTILAL SAVALIYA | 9825063636 | Developer | New | 18/09/2025 | |
| 158 | 001DV18092510161 | KISHOREKUMAR KRISHNAKUMAR GOSWAMI | D.K PROPERTIES | 9925136752 | Developer | New | 18/09/2025 | |

| | | | | | | | | |
|-----|------------------|-----------------------------------|--|------------|-----------|-----|------------|--|
| 159 | 001DV20092510162 | KAMLESHBHAI BABUBHAI CHAUHAN | K.K.DEVELOPER | 9825060378 | Developer | New | 20/09/2025 | |
| 160 | 001DV20092510163 | ROSHAN KANTILAL MISTRY | BANSIDHAR ENTERPRISE | 9825040047 | Developer | New | 20/09/2025 | |
| 161 | 001DV20092510164 | DHOLARIYA MAYUR CHANDUBHAI | DHOLARIYA MAYUR CHANDUBHAI | 7874111307 | Developer | New | 20/09/2025 | |
| 162 | 001DV21092510165 | ALOK SURENDRAKUMAR JIRAWLA | SAMYAKTVA DEVELOPERS | 9426401352 | Developer | New | 21/09/2025 | |
| 163 | 001DV21092510166 | MIRAJ SATISHCHANDRA DESAI | SUPAN DEVELOPERS | 9825077249 | Developer | New | 21/09/2025 | |
| 164 | 001DV21092510167 | HITESH CHINUBHAI PATEL | SHAKTI INFRASTRUCTURE | 9825724040 | Developer | New | 21/09/2025 | |
| 165 | 001DV21092510168 | IRFANMOHAMMAD DOSTMOHAMMAD SHAIKH | IRFANMOHAMMAD DOSTMOHAMMAD SHAIKH | 9724316925 | Developer | New | 21/09/2025 | |
| 166 | 001DV21092510169 | HITESH BHAGWANJIBHAI PATEL | SHREE UMIYA DEVELOPERS | 9998631287 | Developer | New | 21/09/2025 | |
| 167 | 001DV22092510170 | ALPESHKUMAR PRAHLADBHAI PATEL | ALPESHKUMAR INFRASTRUCTURE PVT.LTD | 9898020152 | Developer | New | 22/09/2025 | |
| 168 | 001DV22092510171 | RUSHABH NAVNITBHAI PATEL | TIMES SQUARE COMMERCIAL LLP | 9825023455 | Developer | New | 22/09/2025 | |
| 169 | 001DV24092510172 | VISHAL JAGDISHKUMAR PATEL | RATNADEEP DEVELOPERS | 9824006070 | Developer | New | 24/09/2025 | |
| 170 | 001DV24092510173 | SUHAS MANUBHAI VAGHELA | AKSHAR INFRACON | 9898527805 | Developer | New | 24/09/2025 | |
| 171 | 001DV24092510174 | KETULKUMAR BHARATBHAI PATEL | C N DEVELOPERS | 9725602006 | Developer | New | 24/09/2025 | |
| 172 | 001DV24092510175 | RUPESH SURYAKANT CHOKSHI | K R INFRACON | 9825011320 | Developer | New | 24/09/2025 | |
| 173 | 001DV25092510176 | AJAYKUMAR KUMARLAL TAHELYANI | PRAYOSHA DEVELOPERS | 9824074444 | Developer | New | 25/09/2025 | |
| 174 | 001DV27092510177 | JAYESHBHAI NAVINBHAI PATEL | P.V.ENCLAVE | 9898616313 | Developer | New | 27/09/2025 | |
| 175 | 001DV29092510178 | HARSHILKUMAR ASHVINBHAI KEDA | NEST DEVELOPERS | 9978822123 | Developer | New | 29/09/2025 | |
| 176 | 001DV29092510179 | HIMANI NIZAR JIGAR ALI | HIMANI NIZAR JIGAR ALI | 9638585999 | Developer | New | 29/09/2025 | |
| 177 | 001DV29092510180 | AMITKUMAR AMRUTLAL PATEL | RISEONIC INFRA | 8511442244 | Developer | New | 29/09/2025 | |
| 178 | 001DV30092510181 | JAYSHEEL BIRENKUMAR PATEL | SANKALP BUILDCON | 9978666338 | Developer | New | 30/09/2025 | |
| 179 | 001DV30092510182 | KARTIK SANKARCHAND PATEL | SATYAHABITAT PRIVATE LIMITED | 9925171258 | Developer | New | 30/09/2025 | |
| 180 | 001DV01102510183 | KALPESHKUMAR DHIRAJLAL POPAT | SHRIKUNJ BUILDCON | 9825015125 | Developer | New | 01/10/2025 | |
| 181 | 001DV01102510184 | MOINUDDIN SARFUDDIN SHAIKH | MOIN INFRASTRUCTURE LLP | 9327023356 | Developer | New | 01/10/2025 | |
| 182 | 001DV04102510185 | PANKAJKUMAR KANTILAL DHOLU | PARSHWA BUILDCON | 9825048380 | Developer | New | 04/10/2025 | |
| 183 | 001DV04102510186 | AJAY RAMESHCHANDRA SHAH | RAJYASH INFRACON | 9825072988 | Developer | New | 04/10/2025 | |
| 184 | 001DV07102510187 | KALPESHBHAI DAHYABHAI PATEL | DWARKADHISH REALTY PRIVATE LIMITED | 9925307684 | Developer | New | 07/10/2025 | |
| 185 | 001DV08102510188 | NEHAL VASANTBHAI SHAH | GAUTAM LABHI INFRA | 9825098557 | Developer | New | 08/10/2025 | |
| 186 | 001DV09102510189 | KANUSHAL BHARATKUMAR SHAH | BALAJI ASSOCIATES | 7874894949 | Developer | New | 09/10/2025 | |
| 187 | 001DV09102510190 | SANDIP KANUBHAI PATEL | AVIRAT INFRASTRUCTURE PVT LTD | 9712500000 | Developer | New | 09/10/2025 | |
| 188 | 001DV11102510191 | CHATURBHAI BHAYABHAI GEVARIYA | OASIS DEVELOPERS | 8401401166 | Developer | New | 11/10/2025 | |
| 189 | 001DV11102510192 | NILENDU HARSHVADAN PATEL | SHIVAAY PROCON LLP | 9825018783 | Developer | New | 11/10/2025 | |
| 190 | 001DV12102510193 | Shaileshbhai Vrajilal Asodariya | KUDRAT ENTERPRISE | 9825038321 | Developer | New | 12/10/2025 | |
| 191 | 001DV14102510194 | RAMESHBHAI NATHABHAI KAPADIYA | RAHIL BUILDCON | 9879524476 | Developer | New | 14/10/2025 | |
| 192 | 001DV16102510195 | NAIMESH NATVARLAL PATEL | NOBLES CONSTRUCTION | 9328972285 | Developer | New | 16/10/2025 | |
| 193 | 001DV16102510196 | VIJAYBHAI RASIKLAL GAJJAR | ADITI CONSTRUCTION COMPANY | 8980736306 | Developer | New | 16/10/2025 | |
| 194 | 001DV18102510197 | BIMALKUMAR RAJNIKANT GAJJAR | SPACE AUROUS BUILDCON | 9825047292 | Developer | New | 18/10/2025 | |
| 195 | 001DV19102510198 | Chetanbhai Pragajibhai Ranpariya | JAY DEVELOPERS | 9825849755 | Developer | New | 19/10/2025 | |
| 196 | 001DV20102510199 | HASIT PRAVINBHAI PATEL | SHREE AMTHINATH DEVELOPERS LLP | 9825028012 | Developer | New | 03/11/2025 | |
| 197 | 001DV21102510200 | SURESHBHAI RANCHHODHBHAI PATEL | SHAYONA LAND CORPORATION | 9825096722 | Developer | New | 03/11/2025 | |
| 198 | 001DV21102510201 | Dineshbhai Maneklal Patel | DEEP INFRAPROJECTS LLP | 9825016651 | Developer | New | 03/11/2025 | |
| 199 | 001DV27102510202 | PANKAJKUMAR HASAMUKHBHAI PATEL | NARNARAYAN INFRASPACE | 7567576785 | Developer | New | 27/10/2025 | |
| 200 | 001DV27102510203 | SANJAY HIMMATBHAI CHODVADIA | SHIVAM INFRA | 9879619207 | Developer | New | 27/10/2025 | |
| 201 | 001DV27102510204 | Hemang Purshottambhai Patel | SYNTHESIS PRIME PROPERTIES PRIVATE LIMITED | 9825346477 | Developer | New | 27/10/2025 | |
| 202 | 001DV27102510205 | ASHOK RADHESHYAM AGRAWAL | SWATI PROCON PRIVATE LIMITED | 9978441413 | Developer | New | 27/10/2025 | |
| 203 | 001DV28102510206 | YASH RAJESHBHAI DESAI | RIDHAAN INFRA LLP | 9979222323 | Developer | New | 28/10/2025 | |
| 204 | 001DV28102510209 | MOIZUDDIN BURHANUDDIN CHISTRY | ALIYA DEVELOPERS PRIVATE LIMITED | 9924011115 | Developer | New | 28/10/2025 | |
| 205 | 001DV01112510210 | YOGESH PRITHVIRAJ CHICHRA | MS MUKESHKUMAR SUDESHKUMAR | 9328199509 | Developer | New | 01/11/2025 | |
| 206 | 001DV02112510211 | SATISHKUMAR HARSHADBHAI PATEL | SAI INFRACON | 9913096403 | Developer | New | 02/11/2025 | |
| 207 | 001DV02112510212 | BHISHAM JHANGIRAM RAMANI | KARNAVATI BUILDCON PRIVATE LIMITED | 9824015660 | Developer | New | 02/11/2025 | |
| 208 | 001DV02112510213 | SURESH BHAYABHAI GEVARIYA | B GEVARIYA DEVELOPERS | 9327008122 | Developer | New | 02/11/2025 | |
| 209 | 001DV05112510218 | SHEKHAR GOVINDBHAI PATEL | GANESHHOSING CORPORATION LTD | 9974619303 | Developer | New | 05/11/2025 | |
| 210 | 001DV06112510219 | MUKESHKUMAR CHHAGANLAL PATEL | DIVI CONSTRUCTION COMPANY | 9825455728 | Developer | New | 06/11/2025 | |
| 211 | 001DV08112510220 | RajeshKUMAR Savjibhai Vasani | VASANI BUILDER | 9825061065 | Developer | New | 08/11/2025 | |
| 212 | 001DV09112510221 | AMIT SAKALCHAND PATEL | S.R. BUILDCON | 9879554394 | Developer | New | 09/11/2025 | |
| 213 | 001DV09112510222 | SANJAY MANSUKHBHAI MARU | SHREEJI DEVELOPERS | 7984214594 | Developer | New | 09/11/2025 | |

| | | | | | | | | |
|-----|------------------|----------------------------------|--|------------|-----------|-----|------------|------------------|
| 214 | 001DV10112510223 | Jayantibhai Laxmanbhai Patel | SHAHI SILAJ DEVELOPERS | 9429910749 | Developer | New | 10/11/2025 | |
| 215 | 001DV10112510224 | NATHALAL HARIBHAI DAVADA | ACHAL DEVELOPERS | 9825027102 | Developer | New | 10/11/2025 | |
| 216 | 001DV10112510225 | DASHRATHBHAI LALLUBHAI DESAI | DEEP ENTERPRISE | 8401646622 | Developer | New | 10/11/2025 | |
| 217 | 001DV11112510226 | Dharmendra Himmattal Patel | PARAM INFRASTRUCTURE | 9824337575 | Developer | New | 11/11/2025 | |
| 218 | 001DV22112510227 | JATIN GORDHANBHAI PATEL | KESHAR DEVELOPERS | 9879192111 | Developer | New | 22/11/2025 | |
| 219 | 001DV23112510228 | JOYITARAM RAMDAS PATEL | UNIQUE INFRASPACE PRIVATE LIMITED | 9327001315 | Developer | New | 23/11/2025 | |
| 220 | 001DV24112510229 | BABUBHAI SHANKARDAS PATEL | BHAVYA DEVELOPERS | 9824025690 | Developer | New | 24/11/2025 | |
| 221 | 001DV24112510230 | DHARMESH RAMESHCHANDRA GATHANI | HARSH NIRMAN BUILDSPACE LLP | 9825006657 | Developer | New | 24/11/2025 | |
| 222 | 001DV24112510231 | KAUSHIK DAHYABHAI BELANI | ANJALI CORPORATION | 9825777700 | Developer | New | 24/11/2025 | |
| 223 | 001DV24112510232 | HARESH PARSHOTTAMBHAI MANDANI | OM BUILDCON | 9825063916 | Developer | New | 24/11/2025 | |
| 224 | 001DV25112510233 | NARENDRAKUMAR CHANDUBHAI PATEL | BHOJANI DEVELOPERS | 8160140848 | Developer | New | 25/11/2025 | |
| 225 | 001DV30112510234 | AFZALKHAN RAFIKBHAI MANSURI | SARAH DEVELOPERS | 7984351338 | Developer | New | 30/11/2025 | |
| 226 | 001DV09122510235 | RONAK JAYSUKHBHAI GAJJAR | RADHE BUILDCON | 9925018410 | Developer | New | 09/12/2025 | |
| 227 | 001DV10122510254 | PARKAR GOPALBHAI RAVAL | HARIDWAR ASSOCIATE | 9898321415 | Developer | New | 10/12/2025 | |
| 228 | 001DV10122510255 | GULAMHUSEN MOHAMADRASHID QURESHI | AMAN BUILDERS | 9898000431 | Developer | New | 10/12/2025 | |
| 229 | 001DV11122510256 | KANDARPKUMAR VALLABHDAS PARIKH | LALAN DEVELOPERS PRIVATE LIMITED | 9426062064 | Developer | New | 11/12/2025 | |
| 230 | 001DV12122510257 | HARESHKUMAR MANILAL PATEL | SHAFLYA INFRA L.L.P | 9898036660 | Developer | New | 12/12/2025 | |
| 231 | 001DV14122510258 | NAYANKUMAR DHIRAJLAL PATEL | OHM MAHADEV SAI CORPORATION | 9974103176 | Developer | New | 14/12/2025 | 001DV14122510259 |
| 232 | 001DV14122510260 | AKSHAYKUMAR DHIRAJLAL TERAIYA | TERAIYA DEVELOPERS | 9924143418 | Developer | New | 14/12/2025 | |
| 233 | 001DV14122510261 | NIRAT SANJAYBHAI SHAH | GREENCRAFT CONCEPT LLP | 9825082965 | Developer | New | 14/12/2025 | |
| 234 | 001DV14122510262 | sakirahmed abdulcabir shaikh | RAJENDRA HOUSING CORPORATION | 9723505050 | Developer | New | 14/12/2025 | |
| 235 | 001DV14122510263 | JAIKISHAN RAMESHLAL AMBWANI | GAYATRI INRASTRUCTURE LIMITED | 9426722324 | Developer | New | 14/12/2025 | |
| 236 | 001DV15122510264 | PRAFULBHAI MADHUBHAI PATEL | SAI SHRADDHA BUILDCON | 9825626009 | Developer | New | 15/12/2025 | |
| 237 | 001DV15122510265 | KISHORBHAI ZAVERBHAI PANSURIA | SHIVAM INFRACON | 9979898672 | Developer | New | 15/12/2025 | |
| 238 | 001DV15122510266 | KAIVAN JITENDRAKUMAR SHAH | RATANBHUMI BUILDSPACE LLP | 9427022214 | Developer | New | 15/12/2025 | |
| 239 | 001DV16122510267 | JAYESH CHINUBHAI SHAH | LAXMI INFRASTRUCTURE | 9898033044 | Developer | New | 16/12/2025 | |
| 240 | 001DV16122510268 | DEEP JIGNESHBHAI SHAH | ARTHAM REALTY LLP | 8347227001 | Developer | New | 16/12/2025 | |
| 241 | 001DV16122510269 | HARENKUMAR RAMESHCHANDRA PAREKH | DHRUVI CONSULTANT | 9825065319 | Developer | New | 16/12/2025 | |
| 242 | 001DV17122510270 | VINEET DHARMENDRA VASISHTHA | AAKANSHA DEVELOPERS PVT.LTD. | 7778888868 | Developer | New | 17/12/2025 | |
| 243 | 001DV17122510271 | ROHAN DEVENDRAKUMAR KOTHARI | NAVPAADH INFRASTRUCTURE | 9978798000 | Developer | New | 17/12/2025 | |
| 244 | 001DV20122510272 | ANKUR BIPINBHAI DESAI | SAANVI NIRMAN ENTERPRISE LLP | 9712862087 | Developer | New | 20/12/2025 | |
| 245 | 001DV18122510273 | AKASH PANKAJKUMAR DESAI | DEV BUILDCON | 9327000390 | Developer | New | 18/12/2025 | |
| 246 | 001DV18122510274 | NIRAVKUMAR ASHOKBHAI PATEL | NIRAVKUMAR ASHIKBHAI PATEL | 7874445375 | Developer | New | 18/12/2025 | |
| 247 | 001DV18122510275 | AMRISHBHAI RAMDAS PATEL | KALIKA BUILDCON PVT LTD | 9825062708 | Developer | New | 18/12/2025 | |
| 248 | 001DV20122510276 | VINODBHAI HARIBHAI SOLANKI | BHUMI CORPORATION | 9909180584 | Developer | New | 20/12/2025 | |
| 249 | 001DV20122510278 | Jagdishbhai Mathurbhai Kanani | PARYAG ENTERPRISE | 9377581288 | Developer | New | 20/12/2025 | |
| 250 | 001DV23122510279 | CHIRAG VINUBHAI KORAT | WISHPARK INFRA LLP | 9099968776 | Developer | New | 23/12/2025 | |
| 251 | 001DV23122510280 | YASHVANTBHAI RAMJIBHAI SUHAGIYA | KIRTI INFRA | 9825130080 | Developer | New | 23/12/2025 | |
| 252 | 001DV28122510281 | RAKESH MITHABHAI PATEL | HIRAMANI DEVELOPERS | 9998716970 | Developer | New | 28/12/2025 | |
| 253 | 001DV28122510282 | MAHESH GUNVANTLAL CHAVDA | CHAVDA DEVELOPERS PRIVATE LIMITED | 9879540013 | Developer | New | 28/12/2025 | |
| 254 | 001DV29122510283 | Jigar KiritKUMAR Patel | SHILP REALITY | 9879658889 | Developer | New | 29/12/2025 | |
| 255 | 001DV29122510284 | RAVIKUMAR KAMLESHBHAI SHAH | BHAGYA REALITY LIMITED | 9429480858 | Developer | New | 29/12/2025 | |
| 256 | 001DV29122510285 | MITESH BALVATRAY FATEHKAR | SWETALEE DEVELOPERS PRIVATE LIMITED | 9662506074 | Developer | New | 29/12/2025 | |
| 257 | 001DV30122510286 | SHAILESHKUMAR MOHANBHAI PATEL | MATRUBHOOMI DEVELOPERS | 9825244644 | Developer | New | 30/12/2025 | |
| 258 | 001DV30122510287 | Rajeshbhai Ranchhodbhai Patel | CRYSTAL CORPORATION | 9909269834 | Developer | New | 30/12/2025 | |
| 259 | 001DV31122510329 | PRAVINKUMAR RAMJIBHAI BHANDERI | BHUMI DEVELOPERS | 9909003701 | Developer | New | 31/12/2025 | 001DV31122510330 |
| 260 | 001DV05012610331 | TRIKAMBHAI JAMNADAS PATEL | SHREEJI PROCON | 9824166744 | Developer | New | 05/01/2026 | |
| 261 | 001DV06012610332 | BIRENKUMAR BIPINCHANDRA SHAH | SHELTER ENTERPRISE COMPANY PRIVATE LIMITED | 9099908202 | Developer | New | 06/01/2026 | |
| 262 | 001DV07012610333 | BHIKHABHAI RAMDAS PATEL | PARAM DEVELOPERS | 9825335768 | Developer | New | 07/01/2026 | |
| 263 | 001DV07012610334 | ANKESH ARVINDBHAI RAMOLIYA | SHREE BALAJI INFRACON | 7046162222 | Developer | New | 07/01/2026 | |
| 264 | 001DV09012610335 | RAJENDRAKUMAR MULCHANDBHAI PATEL | SAGA BUILDERS | 9898045744 | Developer | New | 09/01/2026 | |
| 265 | 001DV10012610336 | RAJESHKUMAR BALUBHAI BAMBHROLIYA | SHARAN VENTURE LLP | 9898557121 | Developer | New | 10/01/2026 | |
| 266 | 001DV10012610337 | HIMMATSINH KAMLAKARSINH RAJPUT | BAGHEL CONSTRUCTION | 9377898283 | Developer | New | 10/01/2026 | |
| 267 | 001DV10012610338 | PANKAJKUMAR AMRUTLAL CHOKSHI | SPAN INFRASTRUCTURE | 9586634999 | Developer | New | 10/01/2026 | |
| 268 | 001DV11012610339 | ROHIT RAMNIKBHAI VAVAIYA | SAMAY CONSTRUCTION | 9909912403 | Developer | New | 11/01/2026 | |

| | | | | | | | | |
|-----|------------------|------------------------------------|--|------------|-----------|-----|------------|--|
| 269 | 001DV18012610340 | Karansinh Ajaysinh Chudasama | VRAJLEGACY INFRATECH PRIVATE LIMITED | 8153999999 | Developer | New | 18/01/2026 | |
| 270 | 001DV18012610341 | AKSHAT MOHITBHAI SHAH | MANGALYAM INFRASTRUCTURE | 9825400307 | Developer | New | 18/01/2026 | |
| 271 | 001DV19012610342 | FUZAIL AIYUB SHAIKH | FAM DEVELOPER | 9375206346 | Developer | New | 19/01/2026 | |
| 272 | 001DV20012610343 | RAKESH RAVAJIBHAI PATEL | AKSHARTIRTH DEVELOPERS | 9824036417 | Developer | New | 20/01/2026 | |
| 273 | 001DV20012610344 | SHIVANG SHIVDATTTRAY SHUKLA | HET CONSTRUCTION | 9328245159 | Developer | New | 20/01/2026 | |
| 274 | 001DV21012610345 | BHADRESHKUMAR GORDHANBHAI PATEL | S.S.DEVELOPERS | 7600060018 | Developer | New | 21/01/2026 | |
| 275 | 001DV21012610346 | VAJUBHAI CHHANABHAI KANTARIYA | NSCALE ASSOCIATE | 9825259970 | Developer | New | 21/01/2026 | |
| 276 | 001DV21012610347 | HARDIK GIRISHBHAI THAKKAR | HARDIK GIRISHBHAI THAKKAR | 9825512473 | Developer | New | 21/01/2026 | |
| 277 | 001DV27012610348 | NRUPANSH RAMESHBHAI DALWADI | DHANANI DEVELOPERS | 9106835726 | Developer | New | 27/01/2026 | |
| 278 | 001DV27012610349 | DRIJAL JAYESHKUMAR MEHTA | DEV SURAJ INFRA | 9824544499 | Developer | New | 27/01/2026 | |
| 279 | 001DV27012610350 | Dineshbhai Maneklal Patel | DEEP BUILDERS | 9825016651 | Developer | New | 27/01/2026 | |
| 280 | 001DV27012610351 | Dineshbhai Maneklal Patel | DEEP REALTORS | 9825016651 | Developer | New | 27/01/2026 | |
| 281 | 001DV27012610352 | WIVESH RASIKLAL SHAH | WELLCRAFT LIVING SPACE LLP | 9824214452 | Developer | New | 27/01/2026 | |
| 282 | 001DV29012610353 | Amitbhai Dahyabhai Mangar | GUJARAT HOUSING BOARD | 9099996558 | Developer | New | 29/01/2026 | |
| 283 | 001DV29012610354 | KAUSHALKUMAR BABUBHAI PATEL | GANESH INFRASTRUCTURE | 9925460556 | Developer | New | 29/01/2026 | |
| 284 | 001DV31012610355 | ARVINDBHAI BACHUBHAI SOJITRA | AVALON INFRASTRUCTURE | 9825063636 | Developer | New | 31/01/2026 | |
| 285 | 001DV01022610356 | DHRUV KHODIDAS PATEL | SHIVANT INFRA | 9638341780 | Developer | New | 01/02/2026 | |
| 286 | 001DV01022610357 | DHARMESHKUMAR BHARATBHAI PRAJAPATI | SARJAN INFRASTRUCTURE | 9157014664 | Developer | New | 01/02/2026 | |
| 287 | 001DV02022610358 | RAMESHBHAI NARSINHBHAI ANTALA | S.S. CORPORATION | 9879111024 | Developer | New | 02/02/2026 | |
| 288 | 001DV02022610359 | MOHAMMED FAZLUREHMAN MOHAMMEDMIYA | AIRA INFRASTRUCTURE | 9327006860 | Developer | New | 02/02/2026 | |
| 289 | 001DV03022610360 | HETAV JAYESHBHAI SHAH | SHREE VEER DEVELOPERS | 9099060425 | Developer | New | 03/02/2026 | |
| 290 | 001DV04022610361 | RAMESH NARSINHBHAI ANTALA | SHALIGRAM HEGHTS LLP | 9879111024 | Developer | New | 04/02/2026 | |
| 291 | 001DV05022610362 | ARVIND MANUBHAI SHELADIA | SHELADIA CONSRUCTION | 9824014269 | Developer | New | 05/02/2026 | |
| 292 | 001DV07022610363 | Nareshkumar Pragibhai Jogani | KRISHNA DEVELOPERS | 9825738726 | Developer | New | 07/02/2026 | |
| 293 | 001DV07022610364 | BHARAT MOHANLAL LEUVA | N B CONSTRUCTION | 9825326378 | Developer | New | 07/02/2026 | |
| 294 | 001DV07022610365 | NARENDRA CHUNILAL VORA | AARCON DEVELOPERS | 9377688899 | Developer | New | 07/02/2026 | |
| 295 | 001DV07022610366 | AKSHAYKUMAR RAMESHBHAI SHELADIYA | PRAKRUTI INFRASPACE | 9327324112 | Developer | New | 07/02/2026 | |
| 296 | 001DV07022610367 | HITESHBHAI VAGHJIBHAI DOSHI | ZANZAR DEVELOPER | 9427064203 | Developer | New | 07/02/2026 | |
| 297 | 001DV09022610368 | Mehul Chandrakant patel | AUM BUILDCON | 8490915785 | Developer | New | 09/02/2026 | |
| 298 | 001DV10022610369 | HARDIK NAVINCHANDRA RAVAL | SHIVANTA ASSOCIATES | 9662535242 | Developer | New | 10/02/2026 | |
| 299 | 001DV10022610370 | SANJAYBHAI PRAKASHBHAI SHAH | VINAYAK BUILDCON | 9376132721 | Developer | New | 10/02/2026 | |
| 300 | 001DV11022610371 | MOHAMMEDYASIN FAKHRUDDIN SHAIKH | SAFAR INFRASTRUCTURE | 9726713977 | Developer | New | 11/02/2026 | |
| 301 | 001DV12022610372 | AMAM SHREYANSH SHAH | SERVASHANTI PROPERTIES PRIVATE LIMITED | 9327004748 | Developer | New | 12/02/2026 | |
| 302 | 001DV15022610373 | Jitendra Ganpatbhai Patel | BESPOKE EVENT & DÉCOR | 9825395890 | Developer | New | 15/02/2026 | |
| 303 | 001DV15022610374 | Umang Bharatbhai Patel | ANAND BUILDCON | 9712973939 | Developer | New | 15/02/2026 | |
| 304 | 001DV15022610375 | Gaurav Bharatbhai Patel | HET DEVELOPERS LLP | 9712973939 | Developer | New | 15/02/2026 | |
| 305 | 001DV17022610376 | KIRANKUMAR NARSHIBHAI PATEL | Z AXIS INFRA | 7600005154 | Developer | New | 17/02/2026 | |
| 306 | 001DV18022610377 | RUSHABH TUSHAR SHAH | ORANGE BUILDER | 8320213854 | Developer | New | 18/02/2026 | |
| 307 | 001DV19022610378 | AMITKUMAR PRAGJIBHAI TALAVIYA | SHREEJI INFRA | 7874160011 | Developer | New | 19/02/2026 | |
| 308 | 001DV19022610379 | KETANKUMAR NATAVARBHAI PATEL | MAHAPRABHU RESIDENCY LLP | 9909035434 | Developer | New | 19/02/2026 | |
| 309 | 001DV19022610380 | DILIP KANUBHAI PATEL | DHAN BUILDCON | 9825083444 | Developer | New | 19/02/2026 | |
| 310 | 001DV19022610381 | VINUBHAI JERAMBHAI KORAT | GOKUL DEVELOPERS | 9978911669 | Developer | New | 19/02/2026 | |
| 311 | 001DV21022610382 | SAVAN MANSUKHBHAI GAJJAR | OM DEVELOPERS | 9925013710 | Developer | New | 21/02/2026 | |
| 312 | 001DV21022610383 | MANUBHAI CHHAGANLAL PRAJAPATI | SHYAM BUILDCON | 9276800663 | Developer | New | 21/02/2026 | |
| 313 | 001DV22022610384 | DAHAYALAL HARGOVANDAS PATEL | DAHAYALAL HARGOVANDAS PATEL | 9426549494 | Developer | New | 22/02/2026 | |
| 314 | 001DV22022610385 | TAPAN KIRITBHAI PARIKH | JANKI DEVELOPERS | 9898060940 | Developer | New | 22/02/2026 | |
| 315 | 001DV24022610386 | Purvishkumar Nipunchandra shah | SWASTIK HOMES JULEE | 9909020205 | Developer | New | 24/02/2026 | |
| 316 | 001DV25022610387 | JINANG HARSHADBHAI SHAH | MAHAVIR INFRASPACE PRIVATE LIMITED | 9998112345 | Developer | New | 25/02/2026 | |
| 317 | 001DV28022610388 | PINKALKUMAR RAJESHBHAI PATEL | SHILP DEVELOPERS | 9898093920 | Developer | New | 28/02/2026 | |
| 318 | 001DV28022610389 | Vipul Madhavlal Patel | SHIV DEVELOPERS | 9904449410 | Developer | New | 28/02/2026 | |
| 319 | 001DV01032610390 | TARAL PRAFULL BAKERI | OMSHANTI ESTATES PRIVATE LIMITED | 9227214606 | Developer | New | 01/03/2026 | |
| 320 | 001DV01032610391 | DIVYESH GOVINDBHAI PRAJAPATI | SHINE INFRA | 9913146299 | Developer | New | 01/03/2026 | |
| 321 | 001DV02032610392 | SNEHAL MAHENDRABHAI PATEL | SUNDARAM BUILDCON | 9825063863 | Developer | New | 02/03/2026 | |
| 322 | 001DV04032610393 | SUNIL KANAIYALAL PATEL | NIRGUN BUILDPRO | 9909965629 | Developer | New | 04/03/2026 | |
| 323 | 001DV07032610394 | kalpesh kantibhai patel | AKSHAR INFRABUILD | 9825026269 | Developer | New | 07/03/2026 | |

| | | | | | | | | |
|-----|------------------|------------------------------------|--|------------|-----------|-----|------------|--|
| 324 | 001DV07032610395 | MAHESHKUMAR NAGJIBHAI HIRPARA | SHREE SIDDHIVINAYAK DEVELOPERS | 9898240183 | Developer | New | 07/03/2026 | |
| 325 | 001DV08032610396 | KAMLESH GANGARAM MALI | RATNADEEP INFRASTRUCTURE PRIVATE LIMITED | 9979973344 | Developer | New | 08/03/2026 | |
| 326 | 001DV08032610397 | AMAN RAJNIKANT MEHTA | SHUKUN PROPERTIES PRIVATE LIMITED | 9824018729 | Developer | New | 08/03/2026 | |
| 327 | 001DV08032610398 | YASHWANT AMRATLAL THAKKAR | AMRAPALI INFRA-CON | 9825307057 | Developer | New | 08/03/2026 | |
| 328 | 001DV11032610399 | VIRESH GUNVANTLAL GANDHI | SHREE VINAYAK DEVELOPER | 9998206633 | Developer | New | 11/03/2026 | |
| 329 | 001DV11032610400 | SANJAY GHANSHYAMBHAI MEHTA | SHRINATHJI BUILDCON | 8130193365 | Developer | New | 11/03/2026 | |
| 330 | 001DV12032610401 | MANISH ANANTRAI VIRANI | MANISH ANANTRI VIRANI | 8238028435 | Developer | New | 12/03/2026 | |
| 331 | 001DV12032610402 | TUSHARBHAI DASHRATHBHAI PATEL | SHREERAM INFRASTRUCTURE | 9978066166 | Developer | New | 12/03/2026 | |
| 332 | 001DV12032610403 | DHAVAL ARVINDBHAI BAROLIYA | TAKSHVI BUILDCON | 9974777790 | Developer | New | 12/03/2026 | |
| 333 | 001DV15032610404 | ABHAYKUMAR HASMUKHLAL SHAH | ARIHANT BUILDERS | 9825393661 | Developer | New | 15/03/2026 | |
| 334 | 001DV15032610405 | RUPESH PRAVINBHAI SHAH | HRISHIKESH REALTY LLP | 9825119967 | Developer | New | 15/03/2026 | |
| 335 | 001DV17032610406 | SHARVIL PANKAJ SHAH | SYNTHESIS FRAMEWORK LLP | 7383821343 | Developer | New | 17/03/2026 | |
| 336 | 001DV17032610407 | SHAILESHBHAI KANTILAL MISTRY | S K ASSOCIATES | 9825024005 | Developer | New | 17/03/2026 | |
| 337 | 001DV18032610408 | RAMESHBHAI HARIBHAI MEKHIYA | OMKARA INFRASTRUCTURE | 9978955251 | Developer | New | 18/03/2026 | |
| 338 | 001DV18032610409 | JIGNESH MAHENDRA GANDHI | SAVVY CIVIC ORGANISERS LLP | 9327003331 | Developer | New | 18/03/2026 | |
| 339 | 001DV18032610410 | HARSHADKUMAR SHAMJIBHAI RANGPADIYA | NEHA INFRASTRUCTURE | 9925131133 | Developer | New | 18/03/2026 | |
| 340 | 001DV18032610411 | PRANAV MAHENDRAKUMAR KOTHARI | MAHAVIR INFRA | 9824400447 | Developer | New | 18/03/2026 | |
| 341 | 001DV21032610412 | VIKRAM BHAVANBHAI BHARVAD | AITTHI GOKUL CONSTUCTION LLP | 9925047147 | Developer | New | 21/03/2026 | |
| 342 | 001DV21032610413 | BHASKARBHAI GORDHANBHAI JADVANI | SHILP INFRA | 9913619433 | Developer | New | 21/03/2026 | |
| 343 | 001DV21032610414 | AMOD VASANT JOSHI | ANTHEM INFRAMINDS LLP | 9824504011 | Developer | New | 21/03/2026 | |
| 344 | 001DV22032610415 | HIRENBHAI JAYSUKHBHAI DHANANI | DHANANI ASSOCIATES | 9913524674 | Developer | New | 22/03/2026 | |
| 345 | 001DV22032610416 | ANIL DILIPSINH SOLANKI | MAHADEV INFRACON | 9979898260 | Developer | New | 22/03/2026 | |
| 346 | 001DV22032610417 | BHANUBHAI SHAMBHUBHAI PATEL | BHOOMI CORPORATION | 9979853111 | Developer | New | 22/03/2026 | |
| 347 | 001DV24032610418 | PRAGNESHKUMAR GAJANAN RAVAL | RAVAL REALTY | 9913399444 | Developer | New | 24/03/2026 | |
| 348 | 001DV25032610419 | DHARAMENDRABHAI GOVINDBHAI GAJJAR | DHARAM INFRASTRUCTURE | 9825067349 | Developer | New | 25/03/2026 | |
| 349 | 001DV26032610420 | JAY SURESHKUMAR PATEL | AVADH INFRA | 9998300068 | Developer | New | 26/03/2026 | |
| 350 | 001DV26032610421 | KAILASH MOHANDAS DEWANI | SHRI MAHAVIR DEVELOPERS | 9974022584 | Developer | New | 26/03/2026 | |
| 351 | 001DV29032610422 | JAIMIN KANUBHAI PATEL | JAIMIN KANUBHAI PATEL | 9427065061 | Developer | New | 29/03/2026 | |
| 352 | 001DV29032610423 | ANKIT PRAFULBHAI PATEL | RAMYA DEVELOPERS | 7567647498 | Developer | New | 29/03/2026 | |
| 353 | 001DV29032610424 | DIVYESHKUMAR BABULAL SHAH | MAPLE BUIDTECH | 9624304666 | Developer | New | 29/03/2026 | |
| 354 | 001DV30032610425 | DHARMENDRAKUMAR MANUBHAI PATEL | KEDARAM INFRACON LLP | 9998809221 | Developer | New | 30/03/2026 | |
| 355 | 001DV02042610426 | HARSH JAYANTIBHAI PATEL | AAVISHKAR CORPORATION | 9137334421 | Developer | New | 02/04/2026 | |
| 356 | 001DV04042610427 | TEJAS CHHANALAL JOSHI | VIVAN INFRA | 9825347641 | Developer | New | 04/04/2026 | |
| 357 | 001DV05042610428 | SNEH KISHOR MANDALIA | ZAVERI REALTY LLP | 9426465878 | Developer | New | 05/04/2026 | |
| 358 | 001DV06042610429 | DEEPAKKUMAR BHAVANDAS KHILWANI | LINK SOLITAIRE PROJECT LLP | 9924517111 | Developer | New | 06/04/2026 | |
| 359 | 001DV06042610430 | ATULKUMAR KAMALKISHOR PATHAK | KAMAL DEVELOPER | 9825300337 | Developer | New | 06/04/2026 | |
| 360 | 001DV06042610431 | VIJAYKUMAR NAVGHANBHAI MUNDHAVA | ABHILASHA BUILDCON | 9727370445 | Developer | New | 06/04/2026 | |
| 361 | 001DV06042610432 | SMIT NILESHBHAI CHAUHAN | NILKANTH DEVELOPERS | 7874226643 | Developer | New | 06/04/2026 | |
| 362 | 001DV06042610433 | NILESH RAMESHBHAI VIRANI | V.R.BUILDCON | 9638777799 | Developer | New | 06/04/2026 | |
| 363 | 001DV06042610434 | BHAUMIK HASMUKHBHAI PATEL | AARAMBH INFRASTRUCTURE | 9426573004 | Developer | New | 06/04/2026 | |
| 364 | 001DV07042610435 | JIGNESH SUDHIRBHAI SHAH | ARIHANT DEVELOPERS | 9825022585 | Developer | New | 07/04/2026 | |
| 365 | 001DV07042610436 | SAGAR MAHENDRA MAVANI | DEVPRIYA REALTY LLP | 9824019438 | Developer | New | 07/04/2026 | |
| 366 | 001DV08042610437 | PRAKASH ARJUNDAS SANMUKHANI | TRITON INNOVATIONS AND INFRA SPACE PRIVATE LIMITED | 9879155834 | Developer | New | 08/04/2026 | |
| 367 | 001DV08042610438 | AMIT BIPINCHANDRA PATEL | D&H BUILDCON | 9825354853 | Developer | New | 08/04/2026 | |
| 368 | 001DV12042610439 | TAUFIQ HABIBULLAH MALEK | UNITED ASSOCIATE | 9909904346 | Developer | New | 12/04/2026 | |
| 369 | 001DV12042610440 | SHAILESHKUMAR MANIBHAI PATEL | MARS PLANNING AND ENGINEERING SERVICES PVT LTD | 9879510274 | Developer | New | 12/04/2026 | |
| 370 | 001DV12042610441 | DHARMENDRA VISHNUBHAI PATEL | AMBICA INFRACON | 9426519416 | Developer | New | 12/04/2026 | |
| 371 | 001DV15042610442 | KANUBHAI CHIMANLAL PATEL | RADHEKRISHNA MANAGEMENT LLP | 9974814516 | Developer | New | 15/04/2026 | |
| 372 | 001DV16042610443 | SAMIRA ASLAMBHAI GHANCHI | GLOBAL INFRASTRUCTURE | 9712932125 | Developer | New | 16/04/2026 | |
| 373 | 001DV16042610444 | Amit Pareshbhai Chokshi | RIDDHI SIDDHI INFRA | 9998412345 | Developer | New | 16/04/2026 | |
| 374 | 001DV16042610445 | MANJURALI AKBARALI MOMIN | HARMAIN REALTORS LLP | 9428122429 | Developer | New | 16/04/2026 | |
| 375 | 001DV18042610446 | Tejas Yogeshchandra Shah | SWASTIK DEVELOPERS | 9825370352 | Developer | New | 18/04/2026 | |
| 376 | 001DV18042610447 | JAVEDMOHAMED MUSABHAI GHANCHI | RAJVI CONSTRUCTION | 9824472677 | Developer | New | 18/04/2026 | |
| 377 | 001DV19042610448 | BHARATBHAI DUNGARSHIBHAI RADADIYA | SATYAYINFRA | 9998040338 | Developer | New | 19/04/2026 | |
| 378 | 001DV19042610449 | ABDULKADIR HAJIHUSAIN MEMON | MYCO INFRA PRIVATE LIMITED | 9924066670 | Developer | New | 19/04/2026 | |

| | | | | | | | | |
|-----|------------------|--------------------------------------|--------------------------------------|------------|-----------|-----|------------|------------------|
| 379 | 001DV20042610450 | BHARGAVKUMAR ARVINDKUMAR KANSARA | KANSARA BHARGAVKUMAR ARVINDKUMAR | 9824166618 | Developer | New | 20/04/2026 | |
| 380 | 001DV21042610451 | Chirayu Pravinbhai Devani | MARUTINANDAN DEVELOPERS | 9879599927 | Developer | New | 21/04/2026 | |
| 381 | 001DV22042610452 | ASHESH MANEKLAL GAJJAR | AASHEKA INFRASTRUCTURE | 9998948633 | Developer | New | 22/04/2026 | |
| 382 | 001DV22042610453 | JITENDRAKUMAR VINUBHAI KOTHIYA | SAMAY BUILDCON | 9879054718 | Developer | New | 22/04/2026 | |
| 383 | 001DV26042610454 | ATUL MUNSHILAL MISHRA | SAINATH CONSTRUCTION | 9227218468 | Developer | New | 26/04/2026 | |
| 384 | 001DV27042610455 | HITENDRA LAKHABHAI PATEL | UMIYA INFRASTRUCTURE | 9825070277 | Developer | New | 27/04/2026 | |
| 385 | 001DV27042610456 | BIPINKUMAR DAHYALAL THAKKAR | B M BUILDCON PRIVATE LIMITED | 9925188835 | Developer | New | 27/04/2026 | |
| 386 | 001DV11052610457 | PIYUSHBHAI BHAVSINGHBHAI CHAUHAN | MUNISWAMI BUILDCON | 9978896775 | Developer | New | 11/05/2026 | |
| 387 | 001DV11052610458 | MANAN RAJENDRA SHAH | AARYAN WORKSPACE LLP | 9909970790 | Developer | New | 11/05/2026 | |
| 388 | 001DV11052610459 | AJAY RAJENDRAKUMAR SHAH | SHREE NAVDURGA CONSTRUCTION | 8369715547 | Developer | New | 11/05/2026 | |
| 389 | 001DV11052610460 | DARSHANBHAI MANUBHAI PATEL | ELEGANCE SKYZ PRIVATE LIMITED | 9909066866 | Developer | New | 11/05/2026 | |
| 390 | 001DV18052610461 | NIHAL RAMESHBHAI HAMIRANI | KAILASH BUILDCON | 9909998877 | Developer | New | 18/05/2026 | |
| 391 | 001DV18052610462 | Kamill Abdulsattar Memon | CORUS INFRASTRUCTURE PRIVATE LIMITED | 9825137300 | Developer | New | 18/05/2026 | |
| 392 | 001DV19052610463 | Shitalbhai Devendrabhai Patel | ROCOCO BUILDCON LLP | 9925033566 | Developer | New | 19/05/2026 | |
| 393 | 001DV20052610464 | RIKIN KRISHNKANT PATEL | RAJ DEVELOPERS | 9898445556 | Developer | New | 20/05/2026 | |
| 394 | 001DV24052610465 | HIMANSHUBHAI VINUBHAI ZALAVADIYA | VIHAANA DEVELOPERS LLP | 9924301810 | Developer | New | 24/05/2026 | |
| 395 | 001DV24052610466 | Kamil Abdulsattar Memon | TAMEER DEVELOPERS | 9909019070 | Developer | New | 24/05/2026 | |
| 396 | 001DV25052610467 | SHAILESHBHAI RAMABHAI PATEL | SHREE UMA DEVELOPERS | 9327010836 | Developer | New | 25/05/2026 | |
| 397 | 001DV01062610468 | RAMESHKUMAR TRIKAMLAL PADHIYAR | ANMOL CONSTRUCTION | 9825005024 | Developer | New | 01/06/2026 | |
| 398 | 001DV02062610469 | ASHESH MANEKLAL GAJJAR | AASHEKA ANANTA INFRA | 9998948633 | Developer | New | 02/06/2026 | |
| 399 | 001DV03062610470 | SUKETU BHARATKUMAR MODI | MODI CONSTRUCTION | 9898123456 | Developer | New | 03/06/2026 | |
| 400 | 001DV05062610471 | AJAYBHAI GOPALBHAI PATEL | CAVALIER BUILDCON LLP | 9099929025 | Developer | New | 05/06/2026 | |
| 401 | 001DV06062610472 | NIKHIL JETHALAL SONANI | RUDDRA CORPORATION | 9898094939 | Developer | New | 06/06/2026 | |
| 402 | 001DV06062610473 | RAJIV JAYANTILAL PATEL | RAJIV BUILDERS | 9825557222 | Developer | New | 06/06/2026 | |
| 403 | 001DV06062610474 | PRAKASHBHAI NARSANGBHAI CHAUDHARI | ADITYA BUILDCON | 9974206113 | Developer | New | 06/06/2026 | |
| 404 | 001DV06062610475 | HITESHBHAI KANUBHAI PATEL | ESHAA ENTERPRISE | 7016449943 | Developer | New | 06/06/2026 | |
| 405 | 001DV09062610476 | CHINTANBHAI RAMESHBHAI DOBARIYA | ZUNDAL ENTERPRISE | 9925223090 | Developer | New | 09/06/2026 | |
| 406 | 001DV11062610477 | TUSHARBHAI HASMUKHLAL SUTARIA | SEVAN BUILDSPACE LLP | 9376705550 | Developer | New | 11/06/2026 | |
| 407 | 001DV13062610478 | PRATIKKUMAR GIRISHKUMAR PATEL | SHAKTI DEVELOPERS | 9601113399 | Developer | New | 13/06/2026 | |
| 408 | 001DV13062610479 | SANJAY KRUSHNAKANT LADHAWALA | SHREEJI PROJECTS | 9825414342 | Developer | New | 13/06/2026 | |
| 409 | 001DV14062610480 | TEJAS RAJENDRABHAI PATEL | DYNAMIC CONSTRUCTION COMPANY | 9879442288 | Developer | New | 14/06/2026 | |
| 410 | 001DV14062610481 | MADHURI NISHANT BANSHPAL | N.B DEVELOPERS | 8758510746 | Developer | New | 14/06/2026 | |
| 411 | 001DV16062610482 | ALPESHKUMAR NATVARLAL JADAV | DESIGN CIRCLE | 9879785060 | Developer | New | 16/06/2026 | |
| 412 | 001DV17062610483 | RAJESH TARACHAND SHAH | VIBRANT INDUSTRIAL PARK | 9825229115 | Developer | New | 17/06/2026 | |
| 413 | 001DV17062610484 | BHAVIK GOKULBHAI PATEL | INOX BUILDCON | 9825927453 | Developer | New | 17/06/2026 | |
| 414 | 001DV17062610485 | VIPULKUMAR NARSINHBHAI POLRA | VASTU REALTY | 9429011380 | Developer | New | 17/06/2026 | |
| 415 | 001DV18062610486 | Devam Bhupeshkumar Patel | SAMOR&MOTHERLAND LLP | 9825014480 | Developer | New | 18/06/2026 | |
| 416 | 001DV20062610487 | GIRIRAJINSINH NATVARSINH PARMAR | PUSHTI PROJECTS | 9879582283 | Developer | New | 20/06/2026 | |
| 417 | 001DV21062610488 | GAURANG JASHVANTBHAI MEWADA | ANON NEW BHUMIKA 2.O BUILDCON LLP | 9825949907 | Developer | New | 21/06/2026 | |
| 418 | 001DV21062610489 | MITESH BHARATBHAI PATEL | B N PROJECTS PRIVATE LIMITED | 9825848485 | Developer | New | 21/06/2026 | |
| 419 | 001DV21062610490 | NISARG GOVINDBHAI PATEL | BHAVANI ENTERPRISE | 9925617124 | Developer | New | 21/06/2026 | |
| 420 | 001DV22062610491 | Ashmita Pravinbhai Dindorkar | AVISHKAR BUILDCON LLP | 9727164870 | Developer | New | 22/06/2026 | |
| 421 | 001DV22062610492 | KESHUBHAI BAVABHAI KORAT | PANTH DEVELOPERS | 9898244503 | Developer | New | 22/06/2026 | 001DV22062610496 |
| 422 | 001DV23062610497 | PRAVINBHAI PARSHOTTAMBHAI VADODARIYA | GAJANAND CORPORATION | 9909942224 | Developer | New | 23/06/2026 | |
| 423 | 001DV24062610498 | MITESH BHARATBHAI PATEL | VIRASAT REALTY | 9898814888 | Developer | New | 24/06/2026 | |
| 424 | 001DV01072610499 | RAKESHBHAI MANUBHAI PATEL | AKSHAR DEVELOPERS | 9825035749 | Developer | New | 01/07/2026 | |
| 425 | 001DV02072610500 | AMAR HASMUKHBHAI PATEL | TVASTR BUILDWELL LLP | 9825050960 | Developer | New | 02/07/2026 | |
| 426 | 001DV04072610501 | Tarun Omprakash Dhariwal | SAIRUDRAM DEVCON | 9328450666 | Developer | New | 04/07/2026 | |
| 427 | 001DV04072610502 | KHODIDAS NATHALAL BHESANIYA | SHUBH BUILDCON | 9925245699 | Developer | New | 04/07/2026 | |
| 428 | 001DV05072610503 | MAHESH GUNVANTLAL CHAVDA | CHAVDA INFRA PRIVATE LIMITED | 9879540013 | Developer | New | 05/07/2026 | |
| 429 | 001DV05072610504 | DIPAK BALDEVBHAI PATEL | SIDDHI DEVELOPERS AND BUILDERS | 9925141949 | Developer | New | 05/07/2026 | |
| 430 | 001DV05072610505 | BHAVESH DEVJIBHAI PATEL | ARUSHI RIDDHI CONPRO LLP | 9998039001 | Developer | New | 05/07/2026 | |
| 431 | 001DV05072610506 | NARESH INDERLAL GIDWANI | OM INFRAGREEN LLP | 9727717369 | Developer | New | 05/07/2026 | |
| 432 | 001DV06072610507 | NIKHIL CHUNILAL PANSURIYA | SHIVAM BUILDCON | 7600999990 | Developer | New | 06/07/2026 | |
| 433 | 001DV06072610508 | NARENDRA DEVRAJBHAI KANANI | TAKSHSHILA REALTIES PRIVATE LIMITED | 9825019567 | Developer | New | 06/07/2026 | |

| | | | | | | | | |
|-----|------------------|------------------------------------|---|------------|-----------|-----|------------|--|
| 434 | 001DV06072610509 | TARUNKUMAR JAYSUKHBHAI PATEL | ZIRCON ENGINEERING | 9586529109 | Developer | New | 06/07/2026 | |
| 435 | 001DV08072610510 | PRAJESH RASIKBHAI SUTHAR | JDR REALTY | 9879885155 | Developer | New | 08/07/2026 | |
| 436 | 001DV08072610511 | ASHWINBHAI BALDEVBHAI PATEL | ISHWAR CORPORATION | 9825022383 | Developer | New | 08/07/2026 | |
| 437 | 001DV16072610512 | NILESHKUMAR MAGANLAL RAMANI | RAMANI CORPORATE | 9879551880 | Developer | New | 16/07/2026 | |
| 438 | 001DV18072610513 | DEVARSHI RAJESHBHAI PATEL | LYCKA PROPERTIES PRIVATE LIMITED | 7041232208 | Developer | New | 18/07/2026 | |
| 439 | 001DV18072610514 | BHAIRAVKUMAR GIRISHKUMAR SANGHVI | MERLIN BUILDCON (GUJARAT)LLP | 9825047804 | Developer | New | 18/07/2026 | |
| 440 | 001DV20072610515 | KAILASH RAMAVTAR GOENKA | SANKALP IN | 9825033770 | Developer | New | 20/07/2026 | |
| 441 | 001DV21072610516 | BRIJESH SUKHDEVBHAI PATEL | RANG REALTY | 9898990689 | Developer | New | 21/07/2026 | |
| 442 | 001DV21072610517 | BHAVIK NARENDRABHAI PATEL | N.J DEVELOPERS | 9825035749 | Developer | New | 21/07/2026 | |
| 443 | 001DV23072610518 | Naresh Hakmichand patel | ARYAMAN BUILDERS | 9825070223 | Developer | New | 23/07/2026 | |
| 444 | 001DV28072610519 | Kamleshkumar Prahladbhai Modi | HIMALAYA BUILDCON PVT LTD | 9825048460 | Developer | New | 28/07/2026 | |
| 445 | 001DV28072610520 | Arun Babulal Shah | G.B.BUILDERS | 9426045994 | Developer | New | 28/07/2026 | |
| 446 | 001DV29072610521 | MUKESHKUMAR CHHAGNLAL PATEL | ALOK DEVELOPER | 9825455728 | Developer | New | 29/07/2026 | |
| 447 | 001DV29072610522 | CHIRAGKUMAR PRAVINBHAI PATEL | DHARTI REALESTATE DEVELOPERS PVT LTD | 9825531591 | Developer | New | 29/07/2026 | |
| 448 | 001DV29072610523 | NAVADIP ANILBHAI DOSANI | RHYTHM INFRASTRUCTURE LIMITED | 9825684056 | Developer | New | 29/07/2026 | |
| 449 | 001DV29072610524 | UMESHKUMAR RAMANLAL PANCHAL | RIDDIHI SIDDHI DEVELOPERS | 7600064084 | Developer | New | 29/07/2026 | |
| 450 | 001DV30072610525 | RAMESHBHAI BHIKHBHAI JADAV | DEV BHOOMI DEVELOPERS | 7600010585 | Developer | New | 30/07/2026 | |
| 451 | 001DV30072610526 | RAMANBHAI SHANABHAI PRAJAPATI | AMBICA DEVELOPERS | 9825323399 | Developer | New | 30/07/2026 | |
| 452 | 001DV01082610527 | ASHISH NARENDRABHAI DESAI | TRILOKESH BUILDCON | 9825177307 | Developer | New | 01/08/2026 | |
| 453 | 001DV03082610528 | ANAND HASMUKHBHAI KATHIRIYA | RAJSWA INFRASTRUCTURE LLP | 9427617080 | Developer | New | 03/08/2026 | |
| 454 | 001DV03082610529 | PARESH MAGANBHAI RAMOLIYA | TIRTHABHUMI DEVELOPERS | 9712133353 | Developer | New | 03/08/2026 | |
| 455 | 001DV03082610530 | Sanjay Ambalal Jain | SANGATH INFRASTRUCTURES PRIVATE LIMITED | 9825329036 | Developer | New | 03/08/2026 | |
| 456 | 001DV04082610531 | SHARVIL AJAYKUMAR SRIDHAR | A SHRIDHAR BUILDCON | 9825125156 | Developer | New | 04/08/2026 | |
| 457 | 001DV04082610532 | DHAVAL AMRUTBHAI DESAI | SKDS SURYA BUILD BANDS LLP | 9898742424 | Developer | New | 04/08/2026 | |
| 458 | 001DV04082610533 | CHANDRAKANT HIMMATLAL SHAH | SHUKRA JEWELLERY LIMITED | 9821023238 | Developer | New | 04/08/2026 | |
| 459 | 001DV05082610534 | CHIRAG HASMUKHBHAI SHAH | SHRI PARSHWA PROJECT | 9377063000 | Developer | New | 05/08/2026 | |
| 460 | 001DV06082610535 | KALPESH ATMARAMDAS PATEL | SAKARIYA INFRABUILD LLP | 9099001887 | Developer | New | 06/08/2026 | |
| 461 | 001DV09082610536 | CHATURBHAI BABUBHAI MESHIIYA | RIDHAM ENTERPRISE | 9825276935 | Developer | New | 09/08/2026 | |
| 462 | 001DV10082610537 | GIRISHKUMAR NARANBHAI MOKANI | SANAY INFRASTRUCTURE LLP | 9879134988 | Developer | New | 10/08/2026 | |
| 463 | 001DV10082610538 | HARESHKUMAR JAYANTILAL PATEL | VINAYAK BUILDCON | 9726264445 | Developer | New | 10/08/2026 | |
| 464 | 001DV11082610539 | GAURAV VINODBHAI PATEL | TRICON DEVELOPERS | 9925037759 | Developer | New | 11/08/2026 | |
| 465 | 001DV11082610540 | Ghanshyambhai Kanubhai Desai | ASHOKA INFRA | 9427333034 | Developer | New | 11/08/2026 | |
| 466 | 001DV12082610541 | PRAVINBHAI MANSHUKHBHAI SUKHDIYA | BALAJI BUILDCON | 9510551992 | Developer | New | 12/08/2026 | |
| 467 | 001DV12082610542 | PRAVINKUMAR GANDALAL RAMOLIYA | SHIVAM DEVELOPERS | 9712998230 | Developer | New | 12/08/2026 | |
| 468 | 001DV12082610543 | JAYESHKUMAR BALDEVBHAI PATEL | JAYESHKUMAR BALDEVBHAI PATEL | 9879230815 | Developer | New | 12/08/2026 | |
| 469 | 001DV16082610544 | SURESHBHAI BABUBHAI SATANI | SHYAM DESIGN | 9824153098 | Developer | New | 16/08/2026 | |
| 470 | 001DV16082610545 | MANOJKUMAR NATHURAM SHARMA | SADHNA REALTY | 8511119588 | Developer | New | 16/08/2026 | |
| 471 | 001DV16082610546 | HEMANTBHAI PRAVINCHANDRA SHAHANAND | KASTURI DEVELOPERS | 8000528103 | Developer | New | 16/08/2026 | |
| 472 | 001DV17082610547 | PRAFUL RATILAL KOTHARI | AARAVI DEVELOPERS PRIVATE LIMITED | 9374478448 | Developer | New | 17/08/2026 | |
| 473 | 001DV17082610548 | NRUPESH VIPINBHAI SHAH | AXIS | 9879792514 | Developer | New | 17/08/2026 | |
| 474 | 001DV19082610549 | RAMESHBHAI GOVINDBHAI PATEL | NAKHTRA DEVELOPERS | 9824628423 | Developer | New | 19/08/2026 | |
| 475 | 001DV19082610550 | HIREN PRAMUKHBHAI PATEL | SHREE BALAJI DEVELOPERS | 9825066598 | Developer | New | 19/08/2026 | |
| 476 | 001DV19082610551 | DHRUV NARENDRABHAI PATEL | SHRI AMI CORPORATION | 9825048248 | Developer | New | 19/08/2026 | |
| 477 | 001DV20082610552 | HIREN MAHIDHARLAL BHOJAK | AADINATH DEVELOPERS | 9824632323 | Developer | New | 20/08/2026 | |
| 478 | 001DV22082610553 | PRAVINBHAI KALIDAS MISTRI | SHLOK DEVELOPERS | 9925136752 | Developer | New | 22/08/2026 | |
| 479 | 001DV25082610554 | Lav Ketanbhai Patel | ARPAN LIFE SPACE LLP | 9428596544 | Developer | New | 25/08/2026 | |
| 480 | 001DV25082610555 | Akshay Sevantilal Mehta | SAMOR THE GOLD LLP | 9825408418 | Developer | New | 25/08/2026 | |
| 481 | 001DV25082610556 | ABHISHEK MAGANBHAI JETHVA | NILKANTH ASSOCIATES | 8460475168 | Developer | New | 25/08/2026 | |
| 482 | 001DV26082610557 | NIKHIL RAMESHBHAI HIRPARA | SHIVAAY CONSTRUCTION | 9898988995 | Developer | New | 26/08/2026 | |
| 483 | 001DV26082610558 | Naushad Gulamdagstagir Shaikh | R.N.BUILDERS | 9898967856 | Developer | New | 26/08/2026 | |
| 484 | 001DV27082610559 | ALPESH BHARATBHAI PATEL | TSR DEVELOPERS | 9879215733 | Developer | New | 27/08/2026 | |
| 485 | 001DV30082610560 | PRATIKKUMAR ATULKUMAR PATEL | ASHAPURI DEVELOPERS | 9726634824 | Developer | New | 30/08/2026 | |
| 486 | 001DV31082610561 | AJAYKUMAR HAWABHAI DESAI | PRANSI CORPORATION | 9638688007 | Developer | New | 31/08/2026 | |
| 487 | 001DV02092610562 | ARPANKUMAR KETANBHAI PATEL | RUDRA ENTERPRISE | 9099491349 | Developer | New | 02/09/2026 | |
| 488 | 001DV03092610563 | RAGESH POPATLAL SHAH | DHARTI INFRACON | 9898902050 | Developer | New | 03/09/2026 | |

| | | | | | | | | |
|-----|------------------|-----------------------------------|--|------------|-----------|-----|------------|--|
| 489 | 001DV03092610564 | PAWANKUMAR RAMMURAT VERMA | SAHJANAND DEVELOPERS | 9824463497 | Developer | New | 03/09/2026 | |
| 490 | 001DV03092610565 | JAYDEV AMBALAL PATEL | JADE BUILDCON | 9227681001 | Developer | New | 03/09/2026 | |
| 491 | 001DV05092610566 | Mayankkumar Vasudev Patel | SKYLARK DEVELOPERS | 9824997749 | Developer | New | 05/09/2026 | |
| 492 | 001DV05092610567 | CHIRAG JAYESHKUMAR MANEK | J P MANEK INFRASTRUCTURE PRIVATE LIMITED | 9998799991 | Developer | New | 05/09/2026 | |
| 493 | 001DV07092610568 | JAYESHKUMAR RAMANLAL PATEL | SHREE GANESH DEVELOPERS | 9825598585 | Developer | New | 07/09/2026 | |
| 494 | 001DV07092610569 | RAJNIKANT NATHALAL MANIAR | MALLINATH DEVELOPERS | 9376021751 | Developer | New | 07/09/2026 | |
| 495 | 001DV09092610570 | AMIT NAVINCHANDRA PATEL | SHREE PATEL BUILDERS | 8849691399 | Developer | New | 09/09/2026 | |
| 496 | 001DV12092610571 | KIRANBHAI RASIKLAL KAMDAR | KIRANBHAI RASHIKLAL KAMDAR | 9879545254 | Developer | New | 12/09/2026 | |
| 497 | 001DV12092610572 | RAMESH SHANTILAL MEHTA | RAMESH SAHANTILAL MEHTA | 9898955695 | Developer | New | 12/09/2026 | |
| 498 | 001DV15092610573 | Baracatali Bahadurali Narsihndani | CLASSIC BUILD PROJECTS PRIVATE LIMITED | 9825020465 | Developer | New | 15/09/2026 | |
| 499 | 001DV15092610574 | Birjukumar Ajitbhai Shah | SAMOR REALITY LIMITED | 9327003919 | Developer | New | 15/09/2026 | |
| 500 | 001DV16092610575 | PIYUSH BHARATKUMAR PATEL | SHREE HARI ENTERPRISE | 9825096722 | Developer | New | 16/09/2026 | |
| 501 | 001DV17092610576 | CHIRAG AMBALAL ZINZUWADIYA | PARTHESHWAR BUILDCON | 7567136740 | Developer | New | 17/09/2026 | |
| 502 | 001DV18092610577 | KETUL VINODKUMAR GOR | KESHAV ASSOCIATES | 9825231721 | Developer | New | 18/09/2026 | |
| 503 | 001DV19092610578 | KETAN BALMUKUND DOSHI | DREAM REALTY | 9825047082 | Developer | New | 19/09/2026 | |
| 504 | 001DV19092610579 | VISHAL MUKESHKUMAR SHAH | RUPAM LAXMI ORGANISERS LLP | 9824799314 | Developer | New | 19/09/2026 | |
| 505 | 001DV20092610580 | SAURABH CHANDRAKANT SHAH | SHRI PARASNATH DEVELOPERS | 6352327564 | Developer | New | 20/09/2026 | |
| 506 | 001DV21092610581 | JANAKKUMAR GORDHANBHAI CHOTHANI | J.C.CONSTRUCTION | 9825507092 | Developer | New | 21/09/2026 | |
| 507 | 001DV21092610582 | ASHISHBHAI VINUBHAI PATEL | SHYAM INFRA | 6262009999 | Developer | New | 21/09/2026 | |
| 508 | 001DV22092610583 | MANSHUKBHAI DAHYABHAI RADADIYA | SHIV DEVELOPERS | 9825244374 | Developer | New | 22/09/2026 | |
| 509 | 001DV22092610584 | BHIMJIBHAI PANCHABHAI CHAUHAN | PRUTHVI DEVELOPERS | 8849095441 | Developer | New | 22/09/2026 | |
| 510 | 001DV22092610585 | RAKESHKUMAR PRAHLADBHAI PATEL | SHREENATH REALTY | 9712285542 | Developer | New | 22/09/2026 | |
| 511 | 001DV23092610586 | KAMLESH BACHUBHAI CHAUHAN | KAILASH REALTY PRIVATE LIMITED | 7698814191 | Developer | New | 23/09/2026 | |
| 512 | 001DV24092610587 | YASH GHANSHYAM BRAHMBHATT | SHILP PARADISE LLP | 9924547788 | Developer | New | 24/09/2026 | |
| 513 | 001DV24092610588 | SIDDHARTH HARESH PATEL | SHUBH REALTY | 9737577233 | Developer | New | 24/09/2026 | |
| 514 | 001DV26092610589 | SAHIL PRAVINBHAI PANSURIA | J P AND SONS ENTERPRISE | 9099068858 | Developer | New | 26/09/2026 | |
| 515 | 001DV26092610590 | DHAVAL BHAGAVANBHAI PATEL | SUN INFRACON | 9327034435 | Developer | New | 26/09/2026 | |
| 516 | 001DV27092610591 | ABDULKADAR ABDULSAMAD MITHAIWALA | AK MITHAIWALA INFRA LLP | 9825328632 | Developer | New | 27/09/2026 | |
| 517 | 001DV01102610592 | Apurva Kirtibhai Sanghvi | K P SANGHVI INFRASTRUCTURE LLP | 9979857381 | Developer | New | 01/10/2026 | |
| 518 | 001DV01102610593 | PARESHKUMAR INDRAVADANBHAI PATEL | VINAYAK INFRASTRUCTURE | 9825209915 | Developer | New | 01/10/2026 | |
| 519 | 001DV04102610594 | PARTH JITENDRAKUMAR PANCHAL | V-MAKER | 9429000250 | Developer | New | 04/10/2026 | |
| 520 | 001DV06102610595 | RAGHVENDRADHARI NANDKISHOR SHARMA | AARYAVART INFRABUILD LLP | 9327007194 | Developer | New | 06/10/2026 | |
| 521 | 001DV07102610596 | LAXMANBHAI POPATBHAI PATEL | SHREE SHYAM CORPORATION | 9725019467 | Developer | New | 07/10/2026 | |
| 522 | 001DV07102610597 | MAJIDKHAN IKBALKHAN PATHAN | MEGHREJI BUILDCON L.L.P | 9898881234 | Developer | New | 07/10/2026 | |
| 523 | 001DV08102610598 | SIDDHARTH DINESHBHAI SAVALIYA | DBS REALTY | 8238055079 | Developer | New | 08/10/2026 | |
| 524 | 001DV08102610599 | BHIKHUBHAI POPATBHAI GAJERA | B GAJERA & CO | 9825013642 | Developer | New | 08/10/2026 | |
| 525 | 001DV11102610600 | JASVANTLAL DAHYALAL MEWADA | ANON INFRAMANAGEMENT LLP | 9825186052 | Developer | New | 11/10/2026 | |
| 526 | 001DV11102610601 | NIMESHKUMAR ARVINDBHAI PATEL | YASHI INFRASTRUCTURE | 9825032471 | Developer | New | 11/10/2026 | |
| 527 | 001DV15102610602 | GIRISHBHAI GORDHANBHAI PATEL | AMPLE INFRA | 9427311981 | Developer | New | 15/10/2026 | |
| 528 | 001DV15102610603 | MEHUL LALJIBHAI GAMARA | GAMARA CONSTRUCTION CO. | 9909980943 | Developer | New | 15/10/2026 | |
| 529 | 001DV17102610604 | KETAN SURESHCHANDRA SHAH | SHYAM BUILDCON | 9825024730 | Developer | New | 17/10/2026 | |
| 530 | 001DV21102610605 | PAVAN KARTIK PASSAWALA | SHREEJI INFRA | 9898719331 | Developer | New | 21/10/2026 | |
| 531 | 001DV21102610606 | SANJAYBHAI GANESHBHAI PRAJAPATI | AARSHIS BUILDCON | 9924815815 | Developer | New | 21/10/2026 | |
| 532 | 001DV22102610607 | SURESHKUMAR KESHAVLAL JAIN | SNKJ INFRAPROJECTS PRIVATE LIMITED | 9375555622 | Developer | New | 22/10/2026 | |
| 533 | 001DV25102610608 | ARVINDBHAI KACHARABHAI PATEL | MAP REALTY | 9825067889 | Developer | New | 25/10/2026 | |
| 534 | 001DV26102610609 | ANANDBHAI BABUBHAI DESAI | LUXORIAN LEVISH CONSTRUCTION LLP | 9978555559 | Developer | New | 26/10/2026 | |
| 535 | 001DV26102610610 | JIGAR RATILAL PATEL | SHREE SIDDHI INFRA GREN LLP | 9898616966 | Developer | New | 26/10/2026 | |
| 536 | 001DV27102610611 | AHMED AKBARBHAI SAMA | IBRAHIM REALITIES | 9825022711 | Developer | New | 27/10/2026 | |
| 537 | 001DV27102610612 | SACHIN MOHANBHAI AGRAWAL | SACHIN MOHANBHAI AGRAWAL | 9099040595 | Developer | New | 27/10/2026 | |
| 538 | 001DV29102610613 | SANDEEP BALVANTRAI KAKADIYA | SIDDHESHWAR DEVELOPERS | 9825281811 | Developer | New | 29/10/2026 | |
| 539 | 001DV29102610614 | ALPESHKUMAR VIRABHAI PATEL | NAMI CONSTRUCTIONS | 9099717788 | Developer | New | 29/10/2026 | |
| 540 | 001DV29102610615 | MANOJBHAI PRAHLADBHAI PATEL | SATVA SHREEJI BUILDCON | 9979889881 | Developer | New | 29/10/2026 | |
| 541 | 001DV29102610616 | SANJAYBHAI DASHRATHBHAI PATEL | MADHAV DEVELOPERS | 9726950923 | Developer | New | 29/10/2026 | |
| 542 | 001DV29102610617 | DIPESHKUMAR BHARATBHAI GAJJAR | V E CREATORS | 9904442788 | Developer | New | 29/10/2026 | |
| 543 | 001DV31102610618 | KAMLESHBHAI KESHAVBHAI GONDALIA | TAKSHASHILA RESICOM PRIVATE LIMITED | 9824039584 | Developer | New | 31/10/2026 | |

| | | | | | | | | |
|-----|------------------|------------------------------------|---|------------|-----------|-----|------------|--|
| 544 | 001DV31102610619 | NILANG PRAVINCHADRA VAIDYA | VAIDYA ASSOCIATES | 7573014402 | Developer | New | 31/10/2026 | |
| 545 | 001DV01112610620 | MINESH RAJNIKANT PATEL | AARYAN PROJECTS | 9825016810 | Developer | New | 01/11/2026 | |
| 546 | 001DV10112610621 | CHANDRESHKUMAR NATWARLAL PATEL | SHREE SARJUDAS BUILDCON | 9099902766 | Developer | New | 10/11/2026 | |
| 547 | 001DV16112610622 | YASHVANTKUMAR RAMESHBHAI DESAI | EKAKSH INFRACON | 9726254426 | Developer | New | 16/11/2026 | |
| 548 | 001DV19112610623 | CHIRAG JITENDRAKUMAR KANPARIYA | SHREE DEVELOPERS | 8866827245 | Developer | New | 19/11/2026 | |
| 549 | 001DV21112610624 | ASHOKBHAI NAGJIBHAI KAKDIYA | SHREENATH BUILDCON | 9998805329 | Developer | New | 21/11/2026 | |
| 550 | 001DV30112610625 | ASHISHBHAI BIPINBHAI PATEL | THE DEVYUG DEVELOPERS | 9426516545 | Developer | New | 30/11/2026 | |
| 551 | 001DV30112610626 | MANISH KUMUDCHANDRA KAPADIA | KAPADIA CORPORATION | 9824040006 | Developer | New | 30/11/2026 | |
| 552 | 001DV02122610627 | SURESHKUMAR GALABHAI MAKWANA | BALESU INFRACON | 9374343430 | Developer | New | 02/12/2026 | |
| 553 | 001DV02122610628 | RAJENDRA VISHNUBHAI PATEL | SATYA DEVELOPERS | 9979774015 | Developer | New | 02/12/2026 | |
| 554 | 001DV07122610629 | TEJAS BALDEVBHAI PRAJAPATI | N R BUILDCON | 9825061205 | Developer | New | 07/12/2026 | |
| 555 | 001DV09122610630 | RAVIKUMAR KIRITBHAI PRAJAPATI | RAJIVKUMAR KIRITBHAI PRAJAPATI | 8758207660 | Developer | New | 09/12/2026 | |
| 556 | 001DV09122610631 | HEMANTKUMAR UMEDBHAI PATEL | ANAND INNOVATIVE | 9227222244 | Developer | New | 09/12/2026 | |
| 557 | 001DV10122610632 | RUTUL ROHITKUMAR PATEL | PARTH BUILDERS PRIVATE LIMITED | 9727879500 | Developer | New | 10/12/2026 | |
| 558 | 001DV15122610633 | PARTH KRISHNAKANT PATEL | SHREE CORPORATION | 9924442507 | Developer | New | 15/12/2026 | |
| 559 | 001DV16122610634 | BHARGAV LAVJIBHAI THUMMAR | STAR BUILDCON | 8000620038 | Developer | New | 16/12/2026 | |
| 560 | 001DV20122610635 | SHARAD KANAIYALAL SHAH | KALA INFRASTRUCTURE | 9426001681 | Developer | New | 20/12/2026 | |
| 561 | 001DV20122610636 | ASHISHBHAI PRAFULBHAI PATEL | RADHE DEVELOPERS INDIA LIMITED | 9825097668 | Developer | New | 20/12/2026 | |
| 562 | 001DV20122610637 | GAUTAMBHAI BHAGVANDAS PATEL | ARISTA INFRASTRUCTURE | 9825060168 | Developer | New | 20/12/2026 | |
| 563 | 001DV20122610638 | BHAVIN DINESHBHAI PORIYA | SHYAM VIJAY INFRASTRUCTURE | 8141467676 | Developer | New | 20/12/2026 | |
| 564 | 001DV21122610639 | SHARADBHAI CHHAGANBHAI GOTI | VRAJ CONSTRUCTION | 9375911211 | Developer | New | 21/12/2026 | |
| 565 | 001DV21122610640 | NILESHKUMAR BATUKBHAI PANCHANI | PEARL ASSOCIATES | 9737605057 | Developer | New | 21/12/2026 | |
| 566 | 001DV21122610641 | SHAILESHBHAI RAMESHBHAI PATOLIYA | RADHE DEVELOPERS | 9375112938 | Developer | New | 21/12/2026 | |
| 567 | 001DV23122610642 | JAYSHEEL NAVINBHAI PATEL | WIECON INFRASTRUCTURE LLP | 9824033689 | Developer | New | 23/12/2026 | |
| 568 | 001DV30122610643 | Raj Udaybhai Parekh | RNR BUILD-CON | 9638945130 | Developer | New | 30/12/2026 | |
| 569 | 001DV04012710644 | ZEEL INDRAVADAN PATEL | ARBUDA DEVELOPERS LLP | 9998822886 | Developer | New | 04/01/2027 | |
| 570 | 001DV04012710645 | ALPESH GOVINDBHAI PATEL | S.R. CORPORATION | 9824030193 | Developer | New | 04/01/2027 | |
| 571 | 001DV05012710646 | JITENDRABHAI JERAMBHAI SANGANI | SHREE DEVELOPERS | 9974700358 | Developer | New | 05/01/2027 | |
| 572 | 001DV06012710647 | VINODBHAI NARANDAS PATEL | NARAYAN DEVELOPERS | 9898975577 | Developer | New | 06/01/2027 | |
| 573 | 001DV06012710648 | ASHVINKUMAR PURSHOTTAMBHAI PATEL | JIYA BUILDCON | 9376608020 | Developer | New | 06/01/2027 | |
| 574 | 001DV07012710649 | DHRUV HASMUKHBHAI SOLANKI | JP BUILDCON | 9825073106 | Developer | New | 07/01/2027 | |
| 575 | 001DV09012710650 | MITTAL KARSANBHAI PATEL | RAR PROPERTIES | 9712912122 | Developer | New | 09/01/2027 | |
| 576 | 001DV09012710651 | DIPAKKUMAR SOMABHAI PATEL | SAHNTEI DEVELOPERS | 7574858220 | Developer | New | 09/01/2027 | |
| 577 | 001DV10012710652 | DINESHBHAI RAMBHAI PATEL | D R INFRASTRUCTURE | 9825314952 | Developer | New | 10/01/2027 | |
| 578 | 001DV11012710653 | SURESHBHAI SAVJIBHAI BHALALA | SPARSH DEVELOPERS | 9979853005 | Developer | New | 11/01/2027 | |
| 579 | 001DV11012710654 | PRADEEP RANDHIRMAL LODHA | MAHAVEER DEVELOPERS | 9727047241 | Developer | New | 11/01/2027 | |
| 580 | 001DV11012710655 | KARANSINH AJAYSINH CHUDASAMA | VRAJ KARAN REAL ESTATE DEVELOPERS PRIVATE LIMITED | 8153999999 | Developer | New | 11/01/2027 | |
| 581 | 001DV11012710656 | MITUL GIRISHKUMAR RATHI | BROOKLAND INFRABUILD LLP | 9510135464 | Developer | New | 11/01/2027 | |
| 582 | 001DV17012710657 | VISHNUBHAI MOHANBHAI DESAI | DWARKESH DEVELOPERS | 7880778807 | Developer | New | 17/01/2027 | |
| 583 | 001DV17012710658 | MADANLAL PRABHATILAL JAYSWAL | RATANMANI DEVELOPERS | 9824062888 | Developer | New | 17/01/2027 | |
| 584 | 001DV17012710659 | MANOJ DWARKADAS PRITMANI | M.D. INFRASTRUCTURE | 9376011559 | Developer | New | 17/01/2027 | |
| 585 | 001DV17012710660 | PARTH INDRAVADAN PATEL | SEVEN CREATORS INFRA LLP | 9428608928 | Developer | New | 17/01/2027 | |
| 586 | 001DV18012710661 | OVES MOHMEDRAZA JAFRI | AVIS CORPORATION | 9099050448 | Developer | New | 18/01/2027 | |
| 587 | 001DV18012710662 | VANIT DHARMESH PATEL | SHREE INFRASTRUCTURE | 9099979797 | Developer | New | 18/01/2027 | |
| 588 | 001DV19012710663 | JATINKUMAR GUNVANTBHAI ANDANI | NAITRA DEVELOPERS | 9998881539 | Developer | New | 19/01/2027 | |
| 589 | 001DV19012710664 | ALPESHBHAI KHODIDAS PATEL | NILKANTH BUILDERS | 9824603757 | Developer | New | 19/01/2027 | |
| 590 | 001DV20012710665 | imtiyazkhan bismillakhan pathan | AL FALAH DEVELOPERS | 9426516896 | Developer | New | 20/01/2027 | |
| 591 | 001DV23012710666 | VITTHALBHAI CHAKUBHAI NAKRANI | VRUNDA DEVELOPERS | 8200260859 | Developer | New | 23/01/2027 | |
| 592 | 001DV27012710667 | RAJESH HIMMATBHAI KATHIRIYA | MR BUILDCON | 9898708788 | Developer | New | 27/01/2027 | |
| 593 | 001DV27012710668 | KIRITKUMAR KESHAVLAL PATEL | MIRAMBICA CONSTRUCTION CO | 9724965336 | Developer | New | 27/01/2027 | |
| 594 | 001DV28012710669 | JAYSHEEL JATINBHAI PATEL | PRAKALP DEVELOPERS | 9426616444 | Developer | New | 28/01/2027 | |
| 595 | 001DV28012710670 | KARTIK PANKAJKUMAR SONI | SWARA INFRACON LLP | 9824672170 | Developer | New | 28/01/2027 | |
| 596 | 001DV30012710671 | NITENDRAKUMAR BACHUBHAI VADADORIYA | SHREE HARI DEVELOPERS | 9825064250 | Developer | New | 30/01/2027 | |
| 597 | 001DV01022710672 | HARSHAD KESHAVLAL PARIKH | SAUMYA CONSTRUCTION PRIVATE LIMITED | 9825010094 | Developer | New | 01/02/2027 | |

| | | | | | | | | |
|-----|------------------|-----------------------------------|--|------------|-----------|-----|------------|--|
| 598 | 001DV01022710673 | ASHOKKUMAR RAGHURAMBHAI THAKKAR | ART NIRMAN LTD | 8866634499 | Developer | New | 01/02/2027 | |
| 599 | 001DV01022710674 | DEVANG JITENDRABHAI SHAH | SHRI PARSHVA CORPS LLP | 9824027981 | Developer | New | 01/02/2027 | |
| 600 | 001DV01022710675 | BHARATKUMAR SAREMAL SHAH | SHASHWAT HEIGHTS LLP | 9824015638 | Developer | New | 01/02/2027 | |
| 601 | 001DV02022710676 | JIGISH ROHITBHAI PATEL | JEETDEVELOPERS | 9825022336 | Developer | New | 02/02/2027 | |
| 602 | 001DV03022710677 | JEET JIGNESH PATEL | STATUS INFRA | 9909087505 | Developer | New | 03/02/2027 | |
| 603 | 001DV03022710678 | JITENDRABHAI DAHYABHAI PATEL | SIDDHI CORPORATION | 9825015990 | Developer | New | 03/02/2027 | |
| 604 | 001DV03022710679 | VIRAL SATISHKUMAR SHAH | HEMVIIR INFRA SPACE LLP | 9825035652 | Developer | New | 03/02/2027 | |
| 605 | 001DV03022710680 | ANISH PORASBHAI GANDHI | SAROVAR DEVELOPERS PVT.LTD | 9824056659 | Developer | New | 03/02/2027 | |
| 606 | 001DV08022710681 | DHARMENDRA AJITBHAI SHAH | MAHAVIR CONSTRUCTION | 8160032896 | Developer | New | 08/02/2027 | |
| 607 | 001DV08022710682 | SHAILESHKUMAR BALUBHAI PATEL | SKYLINE CONSTRUCTION | 9909613604 | Developer | New | 08/02/2027 | |
| 608 | 001DV09022710683 | MANUBHAI RAYCHANDDAS PATEL | HMR INFRASTRUCTURE PRIVATE LIMITED | 9377125522 | Developer | New | 09/02/2027 | |
| 609 | 001DV09022710684 | JITENDRAKUMAR VINODRAI BHATT | EUPHORIA DEVELOPERS | 9825023401 | Developer | New | 09/02/2027 | |
| 610 | 001DV10022710685 | MADHUBHAI CHHAGANBHAI PATEL | RIVA DEVELOPERS | 9727774891 | Developer | New | 10/02/2027 | |
| 611 | 001DV10022710686 | TARUN SANTRAMDAS VARMA | SEAGAT INFRASTRUCTURE PRIVATE LIMITED | 9825096815 | Developer | New | 10/02/2027 | |
| 612 | 001DV10022710687 | RajarshiKUMAR Devendra Trivedi | SAHA STRA BUILDCON | 9998881029 | Developer | New | 10/02/2027 | |
| 613 | 001DV10022710688 | PIYUSHKUMAR KRISHNACHANDRA DANI | AADINATH INFRACON | 9427308080 | Developer | New | 10/02/2027 | |
| 614 | 001DV11022710689 | CHETANBHAI HIMMATBHAI MESHIA | MAHADEV DEVELOPERS | 9727725894 | Developer | New | 11/02/2027 | |
| 615 | 001DV12022710690 | RAJESH KAILASHBHAI SHARMA | BINORI INFRASTRUCTURE PRIVATE LIMITED | 9825068975 | Developer | New | 12/02/2027 | |
| 616 | 001DV14022710691 | KIRITBHAI DURLABHJIBHAI SHELADIA | SHARVA INFRASTRUCTURE | 9904078355 | Developer | New | 14/02/2027 | |
| 617 | 001DV15022710692 | NAIMESH MANUBHAI PATEL | SHREE BAHUCHAR INFRASTRUCTURE | 9979895575 | Developer | New | 15/02/2027 | |
| 618 | 001DV16022710693 | CHANDUBHAI NATHABHAI GOL | GOLDEN & CO | 9879610796 | Developer | New | 16/02/2027 | |
| 619 | 001DV16022710694 | ALPESH SOMABHAI PATEL | PARAMOUNT CONSTRUCTION | 9879114159 | Developer | New | 16/02/2027 | |
| 620 | 001DV17022710695 | HIMALAY MANSUKHBHAI MAKWANA | HEENA CONSTRUCTION | 9925136752 | Developer | New | 17/02/2027 | |
| 621 | 001DV17022710696 | BHAILAL MANUBHAI DUDHAT | KALASH BUILDCON | 9375695995 | Developer | New | 17/02/2027 | |
| 622 | 001DV18022710697 | NIKUNJ KANTILAL VEKARIYA | PARMESHWAR INFRA | 8320265795 | Developer | New | 18/02/2027 | |
| 623 | 001DV18022710698 | TRIBHOVANBHAI SHAMJIBHAI NASHIT | GIRIRAJ LAND DEVELOPERS | 9099027169 | Developer | New | 18/02/2027 | |
| 624 | 001DV22022710699 | JATINBHAI HARISHBHAI GOHEL | AMOR BUILDERS | 8347000178 | Developer | New | 22/02/2027 | |
| 625 | 001DV22022710700 | DIVYANG PRAVINBHAI THAKKAR | ASHAPURA INFRA TECH PRIVATE LIMITED | 9712936271 | Developer | New | 22/02/2027 | |
| 626 | 001DV23022710701 | MANISHKUMAR KANTILAL PATEL | HIMANI CONSTRUCTION | 9925045212 | Developer | New | 23/02/2027 | |
| 627 | 001DV23022710702 | Hemish Chandulal Patel | YASHNAND ENGINEERS AND CONTRACTORS PRIVATE LIMITED | 8347555426 | Developer | New | 23/02/2027 | |
| 628 | 001DV23022710703 | YAGNESH KANCHANBHAI PATEL | SHRINIVAS ORGANISORS PRIVATE LIMITED | 9825066622 | Developer | New | 23/02/2027 | |
| 629 | 001DV27022710704 | FULLCHANDRA VISHNUBHAI PATEL | STRUT DEVELOPERS | 8905590002 | Developer | New | 01/03/2027 | |
| 630 | 001DV02032710705 | SANKET VIJAYBHAI SHAH | PRERNA INFRABUILD LIMITED | 9825007256 | Developer | New | 02/03/2027 | |
| 631 | 001DV02032710706 | DHARMENDRA AJITBHAI SHAH | SHREE MAHAVIR CONSTRUCTION | 8160032896 | Developer | New | 02/03/2027 | |
| 632 | 001DV04032710707 | PRANAV MAHENDRABHAI SHAH | HARIKRUPA CONSTRUCTION CO. | 9426080294 | Developer | New | 04/03/2027 | |
| 633 | 001DV05032710708 | VIPULBHAI VALJIBHAI SANGANI | SAMRUDHDHI DEVELOPERS | 9712974020 | Developer | New | 05/03/2027 | |
| 634 | 001DV06032710709 | SHIVALIK KAILASH GOENKA | SANMAG BUILDCON LLP | 9099997509 | Developer | New | 06/03/2027 | |
| 635 | 001DV07032710710 | HASMUKHLAL VISHRAMBHAI PATEL | ARKITON LIFE SPACE | 9825073088 | Developer | New | 07/03/2027 | |
| 636 | 001DV13032710711 | RAMABHAI SHANKARBHAI PATEL | PRIME DEVELOPERS | 9824543047 | Developer | New | 13/03/2027 | |
| 637 | 001DV15032710712 | PANKAJKUMAR BABULAL PATEL | GRACE CORPORATION | 9825036527 | Developer | New | 15/03/2027 | |
| 638 | 001DV16032710713 | ANANDKUMAR PARSHOTAMBHAI PATEL | S C CORPORATION | 9925115222 | Developer | New | 16/03/2027 | |
| 639 | 001DV17032710714 | RAJENDRAKUMAR KANTILAL PATEL | RAJVAADU INFRAESTATE LLP | 9426002702 | Developer | New | 17/03/2027 | |
| 640 | 001DV18032710715 | JAY BHARATBHAI PATEL | SWENI CORPORATION | 9374444474 | Developer | New | 18/03/2027 | |
| 641 | 001DV19032710716 | DHAVAN DINESHBHAI MEHTA | RHIZOME BUILDERS | 9974531075 | Developer | New | 19/03/2027 | |
| 642 | 001DV20032710717 | AMISH GAUTAM CHOKSI | ABHINAV PROPERTIES | 9825609522 | Developer | New | 20/03/2027 | |
| 643 | 001DV20032710718 | GIRIJA JAYPRAKASH MANGTANI | LAMAYA REALITY PRIVATE LIMITED | 9898006199 | Developer | New | 20/03/2027 | |
| 644 | 001DV21032710719 | RAGHAV ASHWINKUMAR SHETH | RAMSHAKTI BUILDCON | 9376129222 | Developer | New | 21/03/2027 | |
| 645 | 001DV22032710720 | HIREN BHARATBHAI RAMANI | AMADIUS INFRA | 7046861000 | Developer | New | 22/03/2027 | |
| 646 | 001DV22032710721 | VIPUL KANTILAL PATHAK | WESTSIDE DEVELOPERS | 9574585186 | Developer | New | 22/03/2027 | |
| 647 | 001DV24032710722 | ARPAN KALPESHKUMAR PRAJAPATI | SHRI BRAHMANI DEVELOPERS | 8141221156 | Developer | New | 24/03/2027 | |
| 648 | 001DV24032710723 | MOHAMMADFARUK ALIMOHAMMAD DELANI | FD DEVELOPERS | 7041408191 | Developer | New | 24/03/2027 | |
| 649 | 001DV24032710724 | KALPESHKUMAR BHAGVANDAS PRAJAPATI | NINE DEVELOPERS | 9825029181 | Developer | New | 24/03/2027 | |
| 650 | 001DV24032710725 | KALPESHBHAI NAJABHAI AHIR | VARUNDAVAN BUILDCON | 9979898827 | Developer | New | 24/03/2027 | |

| | | | | | | | | |
|-----|------------------|----------------------------------|--|------------|-----------|-----|------------|--|
| 651 | 001DV25032710726 | KRUNAL KIRITKUMAR MISTRY | AUTOSCALE TECHNO LEGAL CONSULTANCY PRIVATE LIMITED | 9724014029 | Developer | New | 25/03/2027 | |
| 652 | 001DV25032710727 | NARESHKUMAR DAHYABHAI NAKRANI | ADITYA BUILDCON | 9879081905 | Developer | New | 25/03/2027 | |
| 653 | 001DV25032710728 | JAYESHKUMAR KANTILAL PATEL | SHANTANU INFRA | 9327011363 | Developer | New | 25/03/2027 | |
| 654 | 001DV27032710729 | CHIMANBHAI MARGHABHAI PATEL | GANGA BUILDCON | 9824089997 | Developer | New | 27/03/2027 | |
| 655 | 001DV27032710730 | SANJAYKUMAR MANILAL PATEL | SHOOLIN DEVELOPERS | 9426724945 | Developer | New | 27/03/2027 | |
| 656 | 001DV28032710731 | NILESHKUMAR PUNAMCHAND PATEL | SHRINIDHI DEVELOPERS | 9408215086 | Developer | New | 28/03/2027 | |
| 657 | 001DV31032710732 | PURVISHKUMAR NIPUNCHANDRA SHAH | ARIHANT ASSOCIATES | 9909020205 | Developer | New | 31/03/2027 | |
| 658 | 001DV31032710733 | KEVIN KIRITKUMAR PATEL | OMKARA ASSOCIATES | 9727885865 | Developer | New | 31/03/2027 | |
| 659 | 001DV06042710734 | KAUSHAL SUBODHCHANDRA SHAH | R.RATILA AND BROTHERS | 9227232727 | Developer | New | 06/04/2027 | |
| 660 | 001DV06042710735 | HARSHADBHAI BABUBHAI LAKHANI | NYALKARAN INFRA | 7984954193 | Developer | New | 06/04/2027 | |
| 661 | 001DV07042710736 | KANUBHAI NANAHRAM JETHWANI | KUSHI INFRASTRUCTURE | 9824382211 | Developer | New | 07/04/2027 | |
| 662 | 001DV15042710737 | JIGARBHAI SHIVABHAI PATEL | ABJIBAPA BUILDCON PRIVATE LIMITED | 7600015917 | Developer | New | 15/04/2027 | |
| 663 | 001DV17042710738 | SUNIL KANAIALAL PAGRANI | MEGHA FUTURE PRIVATE LIMITED | 9998902336 | Developer | New | 17/04/2027 | |
| 664 | 001DV18042710739 | PRAKASHBHAI ODHAVJIBHAI PARMAR | HK BUILDCON | 9909420789 | Developer | New | 18/04/2027 | |
| 665 | 001DV19042710740 | KAUSHIK PRAHALADBHAI PATEL | SHREE GANESH BUILDCON | 9328257825 | Developer | New | 19/04/2027 | |
| 666 | 001DV19042710741 | PARAS DIPAKBHAI BARAVALIYA | PARAS DIPAKBHAI BARAVALIYA | 6353761503 | Developer | New | 19/04/2027 | |
| 667 | 001DV25042710742 | CHINTAN CHANDRAKANT MANIAR | KALP INFRACON PRIVATE LIMITED | 9825433305 | Developer | New | 25/04/2027 | |
| 668 | 001DV26042710743 | SURAJ PARESHBHAI DOBARIA | MEGHDOHANUSH ENTERPRISE | 8980289860 | Developer | New | 26/04/2027 | |
| 669 | 001DV26042710744 | HITESHKUMAR CHHAGANBHAI PATEL | AUM SHREYA REALTY LLP | 9098865656 | Developer | New | 26/04/2027 | |
| 670 | 001DV27042710745 | imtiyazali kamarali momin | GREYSTONE BUILDCON | 9898103733 | Developer | New | 27/04/2027 | |
| 671 | 001DV28042710746 | ASHISH KANAIALAL SHAH | ADDIS INFRA TECH | 9376168967 | Developer | New | 28/04/2027 | |
| 672 | 001DV03052710747 | MAHESHKUMAR NATHABHAI DESAI | NCR ASSOCIATE | 9898806886 | Developer | New | 03/05/2027 | |
| 673 | 001DV04052710748 | VIRENKUMAR MAHIPATBHAI GAJJAR | V GAJJAR DEVELOPERS | 7203954690 | Developer | New | 04/05/2027 | |
| 674 | 001DV06052710749 | NARSINHBHAI CHUNILAL PATEL | SHANTIPUSHP BUILDCON | 9428357551 | Developer | New | 06/05/2027 | |
| 675 | 001DV06052710750 | NITINKUMAR RAMANBHAI PATEL | V R BUILDCON | 9825282771 | Developer | New | 06/05/2027 | |
| 676 | 001DV08052710751 | DEVANG CHIMANBHAI PATEL | SUNDARAM INFRA | 9825579036 | Developer | New | 08/05/2027 | |
| 677 | 001DV08052710752 | BHARGAV JAYSUKHBHAI SAVALIYA | SWASTIK REALTY | 9998982893 | Developer | New | 08/05/2027 | |
| 678 | 001DV11052710753 | KISHORBHAI DHIRUBHAI HIRPARA | THE GOLDEN EAGLE INFRA | 9427280009 | Developer | New | 11/05/2027 | |
| 679 | 001DV11052710754 | VIRAL JAYESHBHAI SHAH | SUN BUILDCON(GUJARAT) LLP | 9825067987 | Developer | New | 11/05/2027 | |
| 680 | 001DV12052710755 | ARJUNSINGH ROOPSINGH GOYAL | SHREE RAM DEVELOPERS | 9924655583 | Developer | New | 12/05/2027 | |
| 681 | 001DV13052710756 | GNANESH RAJENDRABHAI BHAGAT | SHELTER ENTERPRISE COMPANY PRIVATE LIMITED | 9825066904 | Developer | New | 13/05/2027 | |
| 682 | 001DV13052710757 | GNANESH RAJENDRABHAI BHAGAT | YASH SHELTERS LIMITED | 9825066904 | Developer | New | 13/05/2027 | |
| 683 | 001DV15052710758 | AKASH RAJESHKUMAR PATEL | MIRAMANAV CONSULTANCY | 8460398079 | Developer | New | 15/05/2027 | |
| 684 | 001DV15052710759 | YASH GHANSHYAM BRAHMBHATT | AAHANA BUILDSPACE LLP | 9924547788 | Developer | New | 15/05/2027 | |
| 685 | 001DV17052710760 | DHRUV YOGESHKUMAR PANDYA | DHRUV YOGESHKUMAR PANDYA | 9574791081 | Developer | New | 17/05/2027 | |
| 686 | 001DV17052710761 | VIKAS VALJIBHAI SUHAGIYA | AVICHAL INFRASTRUCTURE | 8866440066 | Developer | New | 17/05/2027 | |
| 687 | 001DV18052710762 | VIKAS GUNVANTBHAI PATEL | SK SHIVANA INFRA LLP | 9998714728 | Developer | New | 18/05/2027 | |
| 688 | 001DV18052710763 | RUTURAJ DEVANGBHAI PATEL | ALAKNANDA CONSTRUCTION | 9825215553 | Developer | New | 18/05/2027 | |
| 689 | 001DV19052710764 | CHIRAG KIRANKUMAR PATEL | ARAIYA BUILDCON LLP | 9879034000 | Developer | New | 19/05/2027 | |
| 690 | 001DV21052710765 | CHIRAG RAVJIBHAI DHAMELIYA | BAPA SITARAM DEVELOPERS | 9913356669 | Developer | New | 21/05/2027 | |
| 691 | 001DV23052710766 | NILKANTH SANJAYBHAI BODAR | PAL DEVELOPERS | 9978879609 | Developer | New | 23/05/2027 | |
| 692 | 001DV23052710767 | NIRAVBHAI DEVCHANDBHAI PATEL | PRAYAG BUILDSPACE LLP | 9825070909 | Developer | New | 23/05/2027 | |
| 693 | 001DV23052710768 | ASHOKKUMAR RAGHURAMBHAI THAKKAR | VISHNUDHARA DEVELOPERS LLP | 9879208625 | Developer | New | 23/05/2027 | |
| 694 | 001DV25052710769 | ALESH ASHOKBHAI DESAI | KAVYA BUILDCON | 9909034030 | Developer | New | 25/05/2027 | |
| 695 | 001DV25052710770 | RAMESH NARSINHBHAI ANTALA | SUPER SHALIGRAM LLP | 9879111024 | Developer | New | 25/05/2027 | |
| 696 | 001DV26052710771 | JAGDISHBHAI VITHHALBHAI PATEL | UMA SHIVAM INFRACON | 9825009636 | Developer | New | 26/05/2027 | |
| 697 | 001DV27052710772 | rushabh pravinbhai shah | RUSHABH BUILDCON | 9067849252 | Developer | New | 27/05/2027 | |
| 698 | 001DV29052710773 | VYOMESH VINODRAI PATEL | SATYAM DEVELOPERS AND INFRASTRUCTURE LLP | 9825074244 | Developer | New | 29/05/2027 | |
| 699 | 001DV31052710774 | DIPAKKUMAR SOMALAL SONI | ZODIAC BUILDERS | 9925033624 | Developer | New | 31/05/2027 | |
| 700 | 001DV31052710775 | JAVEDANWAR BABUJI SAIYED | ROSE ASSOCIATES | 9825309099 | Developer | New | 31/05/2027 | |
| 701 | 001DV31052710776 | RISHILKUMAR SUKETUBHAI SHAH | PALMSPRINGS REALTIES LLP | 8140425000 | Developer | New | 31/05/2027 | |
| 702 | 001DV01062710777 | PRAKASHBHAI KARSHANBHAI SATASIYA | SHREE RAM CORPORATION | 9898088520 | Developer | New | 01/06/2027 | |
| 703 | 001DV01062710778 | RAVI RAMLABHAYA VARMA | RALSONS INFRASTRUCTURE | 9879114560 | Developer | New | 01/06/2027 | |
| 704 | 001DV02062710779 | CHANDRAKANT NATHALAL MANIAR | KALP INFRACON | 9825607191 | Developer | New | 02/06/2027 | |

| | | | | | | | | |
|-----|------------------|----------------------------------|--|------------|-----------|-------|------------|--|
| 705 | 001DV03062710780 | SANDIP KAUSHIKBHAI DESAI | SPACE DEVELOPERS | 9824016120 | Developer | New | 03/06/2027 | |
| 706 | 001DV06062710781 | DEVAM BHUPESHKUMAR PATEL | MOTHERLAND INFRASTRUCTURE LLP | 9904801674 | Developer | New | 06/06/2027 | |
| 707 | 001DV06062710782 | DEEP RAVINDRA PATEL | DNS DEVELOPERS | 9723021922 | Developer | New | 06/06/2027 | |
| 708 | 001DV07062710783 | JAYANT SHANTILAL SANGHVI | PRATHAM PROPERTIES | 9687684010 | Developer | New | 07/06/2027 | |
| 709 | 001DV09062710784 | HETAX VIPULBHAI PATEL | HETDIV REALTY | 9978971298 | Developer | New | 09/06/2027 | |
| 710 | 001DV13062710785 | DIVYESHKUMAR HIMATBHAI KOLADIYA | RAMDEV BUILDCON | 9099356070 | Developer | New | 13/06/2027 | |
| 711 | 001DV16062710786 | MRUGESH KALUBHAI ZALAVADIYA | BHANUSHRI REALITIES | 9662534372 | Developer | New | 16/06/2027 | |
| 712 | 001DV17062710787 | ZASHESH NAVINBHAI PATEL | SAMVAAD GOMTI INFRA LLP | 9925032575 | Developer | New | 17/06/2027 | |
| 713 | 001DV21062710788 | PARTH RAMESHCHANDRA PATEL | KAVISHA ATRIA LLP | 9879444433 | Developer | New | 21/06/2027 | |
| 714 | 001DV21062710789 | MAHESHBHAI GOVINDBHAI PARMAR | TIRTH ARCADE PRIVATE LIMITED | 9925020081 | Developer | New | 21/06/2027 | |
| 715 | 001DV21062710790 | JAYSHIL PRAFULCHANDRA PATEL | AARYA INFRASTRUCTURE | 9825035907 | Developer | New | 21/06/2027 | |
| 716 | 001DV24062710791 | RAKESH CHANDRAKANTBHAI SHAH | KARMA DEVELOPERS | 9925244355 | Developer | New | 24/06/2027 | |
| 717 | 001DV27062710792 | PARAS RAJUBHAI JASANI | SHIVANSH CORPORATION | 7567622321 | Developer | New | 27/06/2027 | |
| 718 | 001DV27062710793 | BALKRISHNA RAMNIKBHAI MAKWANA | KUSH INFRA | 9898086712 | Developer | New | 27/06/2027 | |
| 719 | 001DV27062710794 | HITESHKUMAR MAHADEVBHAI PATEL | MUNISWAMI DEVELOPERS | 9978896775 | Developer | New | 27/06/2027 | |
| 720 | 001DV28062710795 | DHANESH BADARMAL JAIN | ALPHA MEGACON LIMITED | 9825030323 | Developer | New | 28/06/2027 | |
| 721 | 001DV28062710796 | SHAIVAL ASHOKBHAI PATEL | SAANVI NIRMAL ENTERPRISE LLP | 9879007740 | Developer | New | 28/06/2027 | |
| 722 | 001DV30062710797 | DATTATRAYA VIJAYSINGH PRABHU | HUBTOWN BUS TERMINAL (AHMEDABAD) PRIVATE LIMITED | 8320232959 | Developer | New | 30/06/2027 | |
| 723 | 001DV01072710798 | VISHAL SUDHIRBHAI SHETH | SAVANI INFRACON LLP | 9327122362 | Developer | New | 01/07/2027 | |
| 724 | 001DV06072710799 | NARESHBHAI BHOLABHAI PATEL | VEGA BUILDCON | 9979901819 | Developer | New | 06/07/2027 | |
| 725 | 001DV07072710800 | ASHIK DHIRUBHAI SANGHVI | SANGHVI ENTERPRISES PRIVATE LIMITED | 9727271551 | Developer | New | 07/07/2027 | |
| 726 | 001DV07072710801 | KARTIK PANKAJKUMAR SONI | SWARA MANAGEMENT CONSULTANCY LLP | 9824672170 | Developer | New | 07/07/2027 | |
| 727 | 001DV07072710802 | AJAYKUMAR ASHOKBHAI VASU | AAKSHAR INFRA | 9824002266 | Developer | New | 07/07/2027 | |
| 728 | 001DV08072710803 | HEMENDRA BABUBHAI DALAL | KAMAL CORPORATION | 9375099909 | Developer | New | 08/07/2027 | |
| 729 | 001DV08072710804 | MANISH GOBIND RAM BERWAL | E-CITY PROJECTS CONSTRUCTION PRIVATE LIMITED | 9999262700 | Developer | New | 08/07/2027 | |
| 730 | 001DV12072710805 | ALAY DASHRATHBHAI PATEL | SHAKTI EDIFICE LLP | 9879008809 | Developer | New | 12/07/2027 | |
| 731 | 001DV12072710806 | SHAILESH GOVINDBHAI PRAJAPATI | LG CORPORATION | 9825021502 | Developer | New | 12/07/2027 | |
| 732 | 001DV12072710807 | HEMENDRA BABUBHAI DALAL | KAMAL ORGANISERS PRIVATE LIMITED | 9375099909 | Developer | New | 12/07/2027 | |
| 733 | 001DV14072710808 | AMIT DHIRAJLAL MEHTA | ARIHANT CORPORATION | 9327038589 | Developer | New | 14/07/2027 | |
| 734 | 001DV21072710809 | RADHESHYAM PRAVINCHANDRA PATEL | MONARK REALTY | 9925160001 | Developer | New | 21/07/2027 | |
| 735 | 001DV22072710810 | KALPESHBHAI BABUBHAI PATEL | 9 BROTHERS REALBUILD LLP | 9913134732 | Developer | New | 22/07/2027 | |
| 736 | 001DV22072710811 | AMIT AMBALAL PATEL | MADHAV INFRAVISION | 9825204656 | Developer | New | 22/07/2027 | |
| 737 | 001DV22072710812 | RAJENDRAKUMAR ISHWARBHAI PATEL | SHREENATH DEVELOPERS | 8980007481 | Developer | New | 22/07/2027 | |
| 738 | 001DV24072710813 | DINESHKUMAR DWARKADAS PATEL | SHANU DEVELOPERS | 9825216141 | Developer | New | 24/07/2027 | |
| 739 | 001DV24072710814 | PARSHOTAM JEOMAL JHANGIANI | KRISHNA INFRASTRUCTURE | 9227204827 | Developer | New | 24/07/2027 | |
| 740 | 001DV28012500027 | ASHISH JAYANTILAL SHAH | ASHISH JAYANTILAL SHAH | 9824004919 | Developer | Renew | 28/01/2025 | |
| 741 | 001DV26022500044 | HARESH AMRUTLAL SHAH | HARESH AMRUTLAL SHAH | 9898443750 | Developer | Renew | 26/02/2025 | |
| 742 | 001DV28052500234 | MONESH SUBHASHBHAI MASHRUWALA | ELITE INFRASTRUCTURES | 9825008292 | Developer | Renew | 28/05/2025 | |
| 743 | 001DV28012500087 | DEVAL BHARATBHAI PATEL | D & C DEVELOPERS PRIVATE LIMITED | 9898770005 | Developer | Renew | 28/01/2025 | |
| 744 | 001DV09062500158 | HASMUKH JIVRAJBHAI RAMANI | TATVA BUILDCON | 9824033280 | Developer | Renew | 09/06/2025 | |
| 745 | 001DV27102500535 | Vishal Prabhubhai Patel | NOTION ASSOCIATES | 9228109117 | Developer | Renew | 27/10/2025 | |
| 746 | 001DV22092500506 | ABIDHUSAIN ISMAILBHAI PATEL | PARADIGM INFRABUILD PRIVATE LIMITED | 9825148203 | Developer | Renew | 22/09/2025 | |
| 747 | 001DV16122500595 | DIPAKKUMAR BHAVANDAS KHILWANI | SETU PROCON | 9924517111 | Developer | Renew | 16/12/2025 | |
| 748 | 001DV22122500605 | HIREN MAHESHBHAI THAKKAR | T-SQUARE CONSULTANT | 9825006822 | Developer | Renew | 17/12/2025 | |
| 749 | 001DV18072600769 | AMITKUMAR BHIKHUBHAI RAMI | AMITKUMAR BHIKHUBHAI RAMI | 9824349429 | Developer | Renew | 18/07/2026 | |
| 750 | 001DV03042600689 | GORDHANBHAI PANCHABHAI VAGHASIYA | SHREEDHAR CORPORATION | 9978955534 | Developer | Renew | 03/04/2026 | |
| 751 | 001DV19042600694 | SUDHIRKUMAR AMBALAL PATEL | SAHKAR DEVELOPERS | 9825768368 | Developer | Renew | 19/04/2026 | |
| 752 | 001DV29042600708 | HARSH SAURABH SHAH | AASHRAY CONSTRUCTION | 9825116528 | Developer | Renew | 29/04/2026 | |
| 753 | 001DV27102600832 | HITESHBHAI BHIKHABHAI PATEL | YASH DEVELOPERS | 9909968054 | Developer | Renew | 27/10/2026 | |
| 754 | 001DV21122600838 | SHARVIL AJAYKUMAR SHRIDHAR | A SHRIDHAR INFRACON LLP | 9825125156 | Developer | Renew | 21/12/2026 | |
| 755 | 001DV02112600781 | GIRISHBHAI KANTIBHAI PATEL | SHREEJI DEVELOPERS | 9426002776 | Developer | Renew | 02/11/2026 | |
| 756 | 001DV23102600825 | RAJESH BHARATKUMAR SHAH | RAJESH BHARATKUMAR SHAH | 9825086227 | Developer | Renew | 23/10/2026 | |
| 757 | 001DV31102600831 | NISHAN KAMALBHAI SHAH | AASTHA BUILDCON | 9909999166 | Developer | Renew | 31/10/2026 | |
| 758 | 001DV02012700875 | SHARVIL AJAYKUMAR SHRIDHAR | S.S. REALTY | 9825125156 | Developer | Renew | 02/01/2027 | |

| | | | | | | | | |
|-----|------------------|------------------------------------|-------------------------------------|------------|-----------|-------|------------|--|
| 759 | 001DV29112600850 | TARAL SATISHKUMAR SHAH | SHIVALIK DEVELOPERS PRIVATE LIMITED | 9099040604 | Developer | Renew | 29/11/2026 | |
| 760 | 001DV11082600785 | MAHESHKUMAR PARSHOTTAMDAS PATEL | VENUS DEVELOPERS | 9426012367 | Developer | Renew | 11/08/2026 | |
| 761 | 001DV07092600800 | RAJESHBHAI RASIKBHAI PATEL | SHIV DEVELOPERS | 8000788176 | Developer | Renew | 07/09/2026 | |
| 762 | 001DV26092600806 | RAKESHKUMAR MANILAL PATEL | S R DEVELOPERS | 9825385236 | Developer | Renew | 26/09/2026 | |
| 763 | 001DV02022700885 | ASIT NATVARLAL SOMANI | BAKERI PROJECTS PRIVATE LIMITED | 9426385946 | Developer | Renew | 02/02/2027 | |
| 764 | 001DV10022700891 | HAFIZKHAN MUNIRKHAN BHATI | V.H.DEVELOPERS | 9375218988 | Developer | Renew | 10/02/2027 | |
| 765 | 001DV19062700949 | ASHOKBHAI GHANSHYAMBHAI ZALAVADIYA | CHEHAR DEVELOPERS | 9924179264 | Developer | Renew | 19/06/2027 | |
| 766 | 001DV17072700959 | AMBALAL JOITARAM PATEL | MADHAV AVENUE LLP | 9825204656 | Developer | Renew | 17/07/2027 | |
| 767 | 001DV05072700954 | SATISHKUMAR NAVINCHANDRA PATEL | SUNRISE BUILDCON | 9879519248 | Developer | Renew | 05/07/2027 | |
| 768 | 001DV04072700952 | SUPAL MOTILAL SHAH | RIDHAM DEVELOPERS | 9725299444 | Developer | Renew | 04/07/2027 | |

સુપરવાઈઝર વર્કસ ઓન રેકોર્ડ

LIST OF SUPERVISOR OF WORKS ON RECORD LICENSE HOLDERS (POR) (ONLINE-E NAGAR) OF AHMEDABAD MUNICIPAL CORPORTION

| Sr. No. | License Number | License Holder Name | Mobile Number | Type of License | Application Type | License Expiry Date | As per Engar No(In some Case) |
|---------|------------------|-----------------------------------|---------------|----------------------|------------------|---------------------|--------------------------------|
| 1 | 001SR03022510001 | KARAN BHARATKUMAR RAVAL | 8866802964 | Supervisor grade - 1 | New | 03/02/2025 | |
| 2 | 001SR08022510002 | YOGESHKUMAR PRAVINCHANDRA PANCHAL | 9879833438 | Supervisor grade - 1 | New | 08/02/2025 | |
| 3 | 001SR08022510003 | KANDRPKUMAR GOVINDBHAI SUTHAR | 9409224952 | Supervisor grade - 3 | New | 08/02/2025 | |
| 4 | 001SR08022510004 | ROSHNEE KULINKUMAR RAVAL | 7405209787 | Supervisor grade - 1 | New | 08/02/2025 | |
| 5 | 001SR08022510005 | ASHOKBHAI MANJIBHAI MISTRY | 9825071641 | Supervisor grade - 1 | New | 08/02/2025 | |
| 6 | 001SR08022510006 | TEJAS BHUPATBHAI PARMAR | 9913891371 | Supervisor grade - 1 | New | 08/02/2025 | |
| 7 | 001SR09022510007 | DINESHKUMAR KANTILAL PATEL | 9925391099 | Supervisor grade - 1 | New | 09/02/2025 | |
| 8 | 001SR09022510008 | ROHITKUMAR BHIKHABHAI PRAJAPATI | 9099298668 | Supervisor grade - 1 | New | 09/02/2025 | |
| 9 | 001SR11022510009 | KRUNAL KIRITKUMAR MISTRY | 3724014029 | Supervisor grade - 1 | New | 11/02/2025 | |
| 10 | 001SR13022510010 | DILIPKUMAR RAMANBHAI PATEL | 9099735794 | Supervisor grade - 1 | New | 13/02/2025 | |
| 11 | 001SR13022510011 | Kanaiyalal Motiram Patel | 9925037224 | Supervisor grade - 1 | New | 13/02/2025 | |
| 12 | 001SR16022510012 | PRAKSHAL KALPESHKUMAR KOTHARI | 9409284991 | Supervisor grade - 1 | New | 16/02/2025 | |
| 13 | 001SR16022510013 | ANKUR KUMAR CHUNILAL PATEL | 9601633567 | Supervisor grade - 1 | New | 16/02/2025 | |
| 14 | 001SR17022510014 | ARVINDKUMAR PUNAMBHAI PATEL | 9712312430 | Supervisor grade - 1 | New | 17/02/2025 | |
| 15 | 001SR25022510015 | MAYANK VALLABHBHAI VIRADIYA | 9898802299 | Supervisor grade - 1 | New | 25/02/2025 | |
| 16 | 001SR26022510016 | PRATIK RAMNIKBHAI KAILA | 9712424701 | Supervisor grade - 3 | New | 26/02/2025 | |
| 17 | 001SR04032510017 | RAJESH BABUBHAI PANDYA | 9574477888 | Supervisor grade - 1 | New | 04/03/2025 | |
| 18 | 001SR05032510018 | CHIRAGKUMAR PRAGJIBHAI NAKRANI | 9033230111 | Supervisor grade - 1 | New | 05/03/2025 | |
| 19 | 001SR05032510019 | Uday Nanubhai Dave | 9825424676 | Supervisor grade - 1 | New | 05/03/2025 | |
| 20 | 001SR05032510020 | MANISH MAHENDRABHAI SHAH | 9879107751 | Supervisor grade - 1 | New | 05/03/2025 | |
| 21 | 001SR06032510021 | HILESHKUMAR PRAKASHBHAI KHERNAR | 9824655068 | Supervisor grade - 1 | New | 06/03/2025 | |
| 22 | 001SR06032510022 | Ambalal Devabhai Patel | 9099022769 | Supervisor grade - 1 | New | 06/03/2025 | |
| 23 | 001SR12032510023 | KARAMSHIBHAI VELABHAI DESAI | 9913096108 | Supervisor grade - 1 | New | 12/03/2025 | |
| 24 | 001SR12032510024 | AMIT KIRTIKUMAR DAVE | 9925170644 | Supervisor grade - 1 | New | 12/03/2025 | |
| 25 | 001SR12032510025 | BHARGAV GAUTAMKUMAR PATEL | 9723746222 | Supervisor grade - 1 | New | 12/03/2025 | |
| 26 | 001SR17032510026 | HIREN MAHESHBHAI THAKKAR | 9825006822 | Supervisor grade - 1 | New | 17/03/2025 | |
| 27 | 001SR17032510031 | JAYDEEP PRAVINBHAI GONDALIYA | 9537959517 | Supervisor grade - 2 | New | 17/03/2025 | |
| 28 | 001SR19032510032 | RAHULKUMAR VINUBHAI RADADIYA | 9714125690 | Supervisor grade - 2 | New | 19/03/2025 | |
| 29 | 001SR19032510033 | UMESH MANILAL NINAMA | 9586473949 | Supervisor grade - 1 | New | 19/03/2025 | |
| 30 | 001SR20032510035 | JIGNESH FULCHANDBHAI PATEL | 9879208522 | Supervisor grade - 1 | New | 20/03/2025 | |
| 31 | 001SR26052510036 | PRASHANT RAGHAVBHAI PRAJAPATI | 8780944131 | Supervisor grade - 1 | New | 26/05/2025 | |
| 32 | 001SR26052510037 | SEJAL PRAGNESH NIMJE | 7046790563 | Supervisor grade - 2 | New | 26/05/2025 | |
| 33 | 001SR27052510038 | KIRANKUMAR NARSHIBHAI PATEL | 7600005154 | Supervisor grade - 1 | New | 27/05/2025 | |
| 34 | 001SR28052510039 | MANAN JAYENDRABHAI VYAS | 9824186203 | Supervisor grade - 2 | New | 28/05/2025 | |
| 35 | 001SR31052510040 | Vijay Kumar Ravji bhai Dobariya | 9327051947 | Supervisor grade - 1 | New | 31/05/2025 | |
| 36 | 001SR31052510041 | BHOOMIKA DASHRATH BHAI PRAJAPATI | 8155891343 | Supervisor grade - 1 | New | 31/05/2025 | |
| 37 | 001SR02062510042 | AMITKUMAR BHIKHUBHAI RAMI | 9824349429 | Supervisor grade - 1 | New | 02/06/2025 | |
| 38 | 001SR02062510043 | HASMUKHBHAI RAMANBHAI PAREKH | 9227219246 | Supervisor grade - 1 | New | 02/06/2025 | |
| 39 | 001SR02062510044 | KINJAL NIKUNJ MAKWANA | 8460167214 | Supervisor grade - 3 | New | 02/06/2025 | |
| 40 | 001SR02062510045 | Nrupesh Vipinbhai Shah | 9879792514 | Supervisor grade - 1 | New | 02/06/2025 | |
| 41 | 001SR03062510046 | MihirKUMAR Ishwarlal Patel | 9904449410 | Supervisor grade - 1 | New | 03/06/2025 | |

| | | | | | | | |
|----|------------------|------------------------------------|------------|----------------------|--------------|------------|--|
| 42 | 001SR03062510047 | JIGNESH TULSIBHAI ZALAVADIYA | 9924179264 | Supervisor grade - 1 | New | 03/06/2025 | |
| 43 | 001SR03062510048 | KHELAN BHUPESHBHAI PARMAR | 9898000300 | Supervisor grade - 1 | New | 03/06/2025 | |
| 44 | 001SR03062510049 | KETANKUMAR KANUBHAI PATEL | 9825022564 | Supervisor grade - 1 | New | 03/06/2025 | |
| 45 | 001SR03062510050 | MANOJKUMAR LALJIBHAI KANANI | 9825411504 | Supervisor grade - 1 | New | 03/06/2025 | |
| 46 | 001SR07062510051 | dharmesh ghanshyambhai parikh | 8866887739 | Supervisor grade - 1 | New | 07/06/2025 | |
| 47 | 001SR08062510052 | VAJUBHAI CHHANABHAI KANTARIYA | 9825259970 | Supervisor grade - 1 | New | 08/06/2025 | |
| 48 | 001SR10062510053 | AARTI MAYURKUMAR PATEL | 9586306884 | Supervisor grade - 1 | New | 10/06/2025 | |
| 49 | 001SR11062510054 | VIJAYSINH BALVANTSINH DABHI | 9924209914 | Supervisor grade - 1 | New | 11/06/2025 | |
| 50 | 001SR14062510055 | HIMANSHU SURYAKANT MEHTA | 9879175886 | Supervisor grade - 1 | New | 14/06/2025 | |
| 51 | 001SR16062510056 | RAKESHKUMAR PRAHLADBHAI PATEL | 7227882382 | Supervisor grade - 1 | New | 16/06/2025 | |
| 52 | 001SR21062510057 | ajaykumar narendrakumar shah | 9879506636 | Supervisor grade - 1 | New | 21/06/2025 | |
| 53 | 001SR22062510058 | VIPULKUMAR JIVANLAL PATEL | 9925150765 | Supervisor grade - 1 | New | 22/06/2025 | |
| 54 | 001SR26042710059 | MAULIK RAMANBHAI PRAJAPATI | 7575003359 | Supervisor grade - 1 | Grade Change | 26/04/2027 | |
| 55 | 001SR23062510060 | HARSHAD MANUBHAI PATEL | 9879042291 | Supervisor grade - 1 | New | 23/06/2025 | |
| 56 | 001SR23062510061 | AKASHKUMAR RAMNIKLAL PATEL | 9998279805 | Supervisor grade - 1 | New | 23/06/2025 | |
| 57 | 001SR23062510062 | RAMESH BALAJIBHAI PARMAR | 9825067857 | Supervisor grade - 1 | New | 23/06/2025 | |
| 58 | 001SR25062510063 | MAGANBHAI MULJIBHAI RATHOD | 9825164115 | Supervisor grade - 1 | New | 25/06/2025 | |
| 59 | 001SR01072510064 | RAKESH BHANJIBHAI MISTRY | 9376505001 | Supervisor grade - 1 | New | 01/07/2025 | |
| 60 | 001SR06072510065 | DHARMENDRAKUMAR RAGHUBHAI PATEL | 9925014975 | Supervisor grade - 1 | New | 06/07/2025 | |
| 61 | 001SR06072510066 | NIRUPAMA ASHVIN PATADIYA | 9978932051 | Supervisor grade - 1 | New | 06/07/2025 | |
| 62 | 001SR06072510067 | VIRAL SANJIV SHAH | 9824550202 | Supervisor grade - 1 | New | 06/07/2025 | |
| 63 | 001SR06072510068 | NIKUNJKUMAR LABHUBHAI SUDANI | 9726632376 | Supervisor grade - 1 | New | 06/07/2025 | |
| 64 | 001SR06072510069 | PRATIK CHANDULAL PATEL | 8866180666 | Supervisor grade - 1 | New | 06/07/2025 | |
| 65 | 001SR06072510070 | Mohammed Sumer Ruknoddin Momin | 8671876834 | Supervisor grade - 1 | New | 06/07/2025 | |
| 66 | 001SR08072510071 | KAUSHAL PRAFULBHAI DESAI | 7600063053 | Supervisor grade - 1 | New | 08/07/2025 | |
| 67 | 001SR08072510072 | AMIT LILACHAND PATEL | 9099042474 | Supervisor grade - 1 | New | 08/07/2025 | |
| 68 | 001SR08072510073 | SUNILKUMAR BHUPENDRABHAI MODI | 9624447305 | Supervisor grade - 1 | New | 08/07/2025 | |
| 69 | 001SR09072510074 | SANKET HIMMATBHAI HIRANI | 7574039100 | Supervisor grade - 1 | New | 09/07/2025 | |
| 70 | 001SR09072510075 | PARAGKUMAR RAMESHBHAI PATEL | 9913436253 | Supervisor grade - 1 | New | 09/07/2025 | |
| 71 | 001SR14072510076 | MILAP BIPINCHANDRA CHOKSHI | 9898010610 | Supervisor grade - 1 | New | 14/07/2025 | |
| 72 | 001SR14072510077 | SAGAR UMESHBHAI MAHIDADIYA | 9737713998 | Supervisor grade - 1 | New | 14/07/2025 | |
| 73 | 001SR14072510078 | VAISHAL PRADIPKUMAR SHAH | 9998861987 | Supervisor grade - 1 | New | 14/07/2025 | |
| 74 | 001SR14072510079 | HARSHIT MAHESHBHAI SHAH | 9879777936 | Supervisor grade - 1 | New | 14/07/2025 | |
| 75 | 001SR14072510080 | BHAVIN ARVINDBHAI SHAH | 9879207133 | Supervisor grade - 1 | New | 14/07/2025 | |
| 76 | 001SR14072510081 | GHANSHYAM RAMJIBHAI HALANI | 6355154117 | Supervisor grade - 1 | New | 14/07/2025 | |
| 77 | 001SR16072510082 | SANDEEP KANAKRAY DAVE | 9328245160 | Supervisor grade - 1 | New | 16/07/2025 | |
| 78 | 001SR16072510083 | JAYDIP RAVJIBHAI SAVALIYA | 9898202033 | Supervisor grade - 1 | New | 16/07/2025 | |
| 79 | 001SR16072510084 | Kishorbhaj Parshottambhai Patel | 9925431090 | Supervisor grade - 1 | New | 16/07/2025 | |
| 80 | 001SR16072510085 | DIPAK KUMAR PAESHOTAM BHAI PATEL | 9724300913 | Supervisor grade - 1 | New | 16/07/2025 | |
| 81 | 001SR17072510086 | AMIT BHAGVATPRASAD DAVE | 9687318318 | Supervisor grade - 1 | New | 17/07/2025 | |
| 82 | 001SR17072510087 | KALPESHKUMAR BHARATBHAI PATEL | 9909977221 | Supervisor grade - 1 | New | 17/07/2025 | |
| 83 | 001SR19072510088 | VAHIDHUSEN PIRMOHAMMAD MOMIN | 9825453486 | Supervisor grade - 2 | New | 19/07/2025 | |
| 84 | 001SR12092610089 | PARAS RAJUBHAI JASANI | 7567622321 | Supervisor grade - 1 | Grade Change | 12/09/2026 | |
| 85 | 001SR20072510090 | JIGAR MOTIBHAI PRAJAPATI | 8141721647 | Supervisor grade - 1 | New | 20/07/2025 | |
| 86 | 001SR27092610091 | MIHIR kiritbhai Mistry | 9979324943 | Supervisor grade - 1 | Grade Change | 27/09/2026 | |
| 87 | 001SR21072510092 | UTSAV DIPAKBHAI PATEL | 9724333637 | Supervisor grade - 1 | New | 21/07/2025 | |
| 88 | 001SR21072510093 | Dhirenkumar Chandrakantbhai Gajjar | 9825152025 | Supervisor grade - 1 | New | 21/07/2025 | |
| 89 | 001SR21072510094 | MEHUL RAMESHBHAI PATEL | 9904289289 | Supervisor grade - 1 | New | 21/07/2025 | |

| | | | | | | | |
|-----|------------------|------------------------------------|------------|----------------------|-----|------------|--|
| 90 | 001SR21072510095 | CHANDRESH GHUSABHAI GADHIYA | 8347392676 | Supervisor grade - 1 | New | 21/07/2025 | |
| 91 | 001SR21072510096 | RAHUL PRAVINBHAI VADADORIYA | 9712571129 | Supervisor grade - 1 | New | 21/07/2025 | |
| 92 | 001SR22072510097 | HARSH JASHVANTBHAI PATEL | 9601632633 | Supervisor grade - 1 | New | 22/07/2025 | |
| 93 | 001SR22072510098 | CHIRAG MATHURBHAI KORAT | 9033991739 | Supervisor grade - 2 | New | 22/07/2025 | |
| 94 | 001SR22072510099 | DARSHAN BABUBHAI PATEL | 8460401050 | Supervisor grade - 1 | New | 22/07/2025 | |
| 95 | 001SR22072510100 | HAJABHAI GAGABHAI JOGAL | 9825142176 | Supervisor grade - 1 | New | 22/07/2025 | |
| 96 | 001SR22072510101 | jaydeep jayantilal sangani | 9429628345 | Supervisor grade - 1 | New | 22/07/2025 | |
| 97 | 001SR23072510102 | KUSHAL ANUPBHAI KOTADIYA | 8000606529 | Supervisor grade - 1 | New | 23/07/2025 | |
| 98 | 001SR28072510103 | BHARGAV JAYSUKHBHAI SAVLIYA | 9998982893 | Supervisor grade - 1 | New | 28/07/2025 | |
| 99 | 001SR28072510104 | YAKUB ISMAIL BHAI SHAIKH | 9879214314 | Supervisor grade - 1 | New | 28/07/2025 | |
| 100 | 001SR28072510105 | KIRTAN BHAVINBHAI SHETH | 9510415457 | Supervisor grade - 1 | New | 28/07/2025 | |
| 101 | 001SR28072510106 | MITTAL RAKESHBHAI SAPARE | 7698920731 | Supervisor grade - 2 | New | 28/07/2025 | |
| 102 | 001SR29072510107 | MITESH KUMAR RASIKBHAI PRAJAPATI | 9904013586 | Supervisor grade - 1 | New | 29/07/2025 | |
| 103 | 001SR29072510108 | BHAUMIK NATUBHAI PRAJAPATI | 9825172371 | Supervisor grade - 1 | New | 29/07/2025 | |
| 104 | 001SR29072510109 | CHIRAYU PRAVINBHAI DEVANI | 9879599927 | Supervisor grade - 2 | New | 29/07/2025 | |
| 105 | 001SR30072510110 | UMESHKUMAR ARVINDBHAI PATEL | 9033019442 | Supervisor grade - 1 | New | 30/07/2025 | |
| 106 | 001SR30072510111 | SHRENIK GHANSHYAMBHAI SOHALIYA | 9909880582 | Supervisor grade - 1 | New | 30/07/2025 | |
| 107 | 001SR31072510112 | PIYUSHKUMAR HASMUKHLAL KANSARA | 9426300514 | Supervisor grade - 1 | New | 31/07/2025 | |
| 108 | 001SR31072510113 | VIJAY KANUBHAI GAJERA | 9374593898 | Supervisor grade - 1 | New | 31/07/2025 | |
| 109 | 001SR03082510114 | RAJIT KALPITBHAI SHAH | 9723784423 | Supervisor grade - 2 | New | 03/08/2025 | |
| 110 | 001SR04082510115 | RONAK CHANDUBHAI PATEL | 9825084767 | Supervisor grade - 3 | New | 04/08/2025 | |
| 111 | 001SR04082510116 | NISHIL MAHESHCHANDRA SHAH | 9924770271 | Supervisor grade - 1 | New | 04/08/2025 | |
| 112 | 001SR05082510117 | MANSUKHBHAI GOKALBHAI MAKWANA | 9825008265 | Supervisor grade - 1 | New | 05/08/2025 | |
| 113 | 001SR06082510118 | KHUSHALKUMAR ARAVINDBHAI PATEL | 9727177117 | Supervisor grade - 1 | New | 06/08/2025 | |
| 114 | 001SR06082510119 | PIYUSH GOBARBHAI HAPANI | 9825336183 | Supervisor grade - 1 | New | 06/08/2025 | |
| 115 | 001SR06082510120 | ROHITKUMAR SANKABHAI PATEL | 9974814481 | Supervisor grade - 1 | New | 06/08/2025 | |
| 116 | 001SR06082510121 | VIPUL RAVJIBHAI DHAMELIYA | 9825040469 | Supervisor grade - 1 | New | 06/08/2025 | |
| 117 | 001SR06082510122 | NAVINKUMAR RANCHHODBHAI PATEL | 9898403548 | Supervisor grade - 1 | New | 06/08/2025 | |
| 118 | 001SR07082510123 | KETAN JITENDRA VADODARIYA | 9825360087 | Supervisor grade - 1 | New | 07/08/2025 | |
| 119 | 001SR07082510124 | MAULIK KUMARPAL MEHTA | 8758853121 | Supervisor grade - 1 | New | 07/08/2025 | |
| 120 | 001SR07082510125 | SATYAM RAMESHBHAI PATEL | 9624679344 | Supervisor grade - 2 | New | 07/08/2025 | |
| 121 | 001SR07082510126 | NILESH PRAVINCHANDRA SOYANTAR | 9898142641 | Supervisor grade - 1 | New | 07/08/2025 | |
| 122 | 001SR09082510127 | Subhash Ramanbhai Patel | 9925004479 | Supervisor grade - 1 | New | 09/08/2025 | |
| 123 | 001SR09082510128 | Rajesh Arvindbhai Panchal | 9824923431 | Supervisor grade - 1 | New | 09/08/2025 | |
| 124 | 001SR12082510129 | PRIYANKA HARSHVARDHAN PATEL | 9714030992 | Supervisor grade - 1 | New | 12/08/2025 | |
| 125 | 001SR16082510130 | AJAY JITENDRABHAI PADSHALA | 9898505380 | Supervisor grade - 1 | New | 16/08/2025 | |
| 126 | 001SR16082510131 | Mohiyuddin AbdulRazak Chiththiwala | 9909019060 | Supervisor grade - 1 | New | 16/08/2025 | |
| 127 | 001SR16082510132 | MAYURKUMAR VASANTLAL MODI | 9537172884 | Supervisor grade - 1 | New | 16/08/2025 | |
| 128 | 001SR16082510133 | BHUPENDRA CHANDUBHAI MISTRY | 9429618704 | Supervisor grade - 2 | New | 16/08/2025 | |
| 129 | 001SR16082510134 | RAJIV RAMANBHAI PATEL | 9978910730 | Supervisor grade - 1 | New | 16/08/2025 | |
| 130 | 001SR16082510135 | Urmil Nitinbhai Dalal | 9327414400 | Supervisor grade - 2 | New | 16/08/2025 | |
| 131 | 001SR17082510136 | SAMARTH DIPAKKUMAR PATEL | 9998262755 | Supervisor grade - 3 | New | 17/08/2025 | |
| 132 | 001SR17082510137 | HITENDRASINH SURESHBHAI PARMAR | 9426246844 | Supervisor grade - 1 | New | 17/08/2025 | |
| 133 | 001SR17082510138 | ASHWINBHAI HARIBHAI GAJJAR | 9824010276 | Supervisor grade - 3 | New | 17/08/2025 | |
| 134 | 001SR17082510139 | KUNAL NAGJIBHAI DESAI | 9426425912 | Supervisor grade - 1 | New | 17/08/2025 | |
| 135 | 001SR17082510140 | Sanjay Surendrabhai Patel | 9825157827 | Supervisor grade - 1 | New | 17/08/2025 | |
| 136 | 001SR17082510141 | RAJULKUMAR JAYESHBHAI SHAH | 9724444566 | Supervisor grade - 3 | New | 17/08/2025 | |
| 137 | 001SR17082510142 | SANIKUMAR BHARATBHAI PATEL | 9925060262 | Supervisor grade - 1 | New | 17/08/2025 | |

| | | | | | | | |
|-----|------------------|-----------------------------------|------------|----------------------|--------------|------------|--|
| 138 | 001SR17082510143 | RANJIT NAGESWAR PRASAD | 9099364688 | Supervisor grade - 1 | New | 17/08/2025 | |
| 139 | 001SR17082510144 | SOHIL MAHMADBHAI MAKWANA | 9824445987 | Supervisor grade - 1 | New | 17/08/2025 | |
| 140 | 001SR17082510145 | NISHANT DILIPBHAI SHETH | 8866640065 | Supervisor grade - 2 | New | 17/08/2025 | |
| 141 | 001SR17082510146 | KETAN DINESHKUMAR SHAH | 9228818874 | Supervisor grade - 1 | New | 17/08/2025 | |
| 142 | 001SR17082510147 | PARTHIV VRIJVALLABHDAS SHAH | 9327026582 | Supervisor grade - 1 | New | 17/08/2025 | |
| 143 | 001SR17082510148 | vijay dilipbhai patel | 8905304469 | Supervisor grade - 2 | New | 17/08/2025 | |
| 144 | 001SR17082510149 | ASHOK AMRATLAL BHAVSAR | 9879354093 | Supervisor grade - 1 | New | 17/08/2025 | |
| 145 | 001SR18082510150 | SANJAYKUMAR PRAVINBHAI GOHIL | 8264426099 | Supervisor grade - 2 | New | 18/08/2025 | |
| 146 | 001SR18082510151 | VIPUL GORDHANBHAI DEVADIYA | 8866497579 | Supervisor grade - 2 | New | 18/08/2025 | |
| 147 | 001SR18082510152 | HIREN VAJUBHAI GOHEL | 9033076090 | Supervisor grade - 2 | New | 18/08/2025 | |
| 148 | 001SR18082510153 | HARDIKKUMAR RASIKBHAI PATEL | 9712322414 | Supervisor grade - 1 | New | 18/08/2025 | |
| 149 | 001SR18082510154 | BHAVIN NAINESHBHAI PARIKH | 9898550203 | Supervisor grade - 1 | New | 18/08/2025 | |
| 150 | 001SR18082510155 | AZHAR IDRIS BAGADIA | 9898554150 | Supervisor grade - 1 | New | 18/08/2025 | |
| 151 | 001SR18082510156 | HEMANG PURSHOTTAMBHAI PATEL | 9825346477 | Supervisor grade - 1 | New | 18/08/2025 | |
| 152 | 001SR18082510157 | ANKITKUMAR RANCHHODBHAI HAPALIYA | 9825500691 | Supervisor grade - 1 | New | 18/08/2025 | |
| 153 | 001SR19082510158 | KETANKUMAR HARGOVINDBHAI PATEL | 9016709374 | Supervisor grade - 2 | New | 19/08/2025 | |
| 154 | 001SR19082510159 | maheshkumar mangaldas prabhakar | 9825172250 | Supervisor grade - 1 | New | 19/08/2025 | |
| 155 | 001SR19082510160 | JIGNESH CHANDULAL RAVAL | 9825647462 | Supervisor grade - 1 | New | 19/08/2025 | |
| 156 | 001SR20082510161 | PRASHANTKUMAR LILABHAI PRAJAPATI | 9898380796 | Supervisor grade - 1 | New | 20/08/2025 | |
| 157 | 001SR20082510162 | RAKESH INDULAL SHAH | 9898468268 | Supervisor grade - 1 | New | 20/08/2025 | |
| 158 | 001SR21082510163 | PRITHVIRAJ JAGDISHSINH GOHIL | 7574828211 | Supervisor grade - 1 | New | 21/08/2025 | |
| 159 | 001SR23082510164 | NAVDEEP CHANDUBHAI VADDORIYA | 7874777714 | Supervisor grade - 1 | New | 23/08/2025 | |
| 160 | 001SR23082510165 | NIRAV PANKAJKUMAR SHAH | 8238573795 | Supervisor grade - 1 | New | 23/08/2025 | |
| 161 | 001SR23082510166 | NAYAN DHIRAJLAL PATEL | 9974103176 | Supervisor grade - 1 | New | 23/08/2025 | |
| 162 | 001SR24082510167 | mohammedzuber zakirhusen pariyani | 9724786249 | Supervisor grade - 1 | New | 24/08/2025 | |
| 163 | 001SR06122610168 | PRASHANTKUMAR BABULAL PARMAR | 8128182282 | Supervisor grade - 1 | Grade Change | 06/12/2026 | |
| 164 | 001SR24082510169 | MILENDU DIPAKBHAI SUBODH | 7383448977 | Supervisor grade - 2 | New | 24/08/2025 | |
| 165 | 001SR24082510170 | MEET DINESHBHAI PATEL | 9427268373 | Supervisor grade - 1 | New | 24/08/2025 | |
| 166 | 001SR24082510171 | CHIRAG BABULAL CHAVDA | 9737143936 | Supervisor grade - 1 | New | 24/08/2025 | |
| 167 | 001SR24082510172 | BHAVIKKUMAR MAGANBHAI BUHA | 9033349890 | Supervisor grade - 1 | New | 24/08/2025 | |
| 168 | 001SR24082510173 | ANKIT KANJIBHAI VASANI | 9712580095 | Supervisor grade - 1 | New | 24/08/2025 | |
| 169 | 001SR24082510174 | MANOJKUMAR CHHAGANBHAI PRAJAPATI | 9825791981 | Supervisor grade - 1 | New | 24/08/2025 | |
| 170 | 001SR24082510175 | HASMUKH DEVJIBHAI CHAUDHARI | 9925286488 | Supervisor grade - 1 | New | 24/08/2025 | |
| 171 | 001SR24082510176 | ISHANI ROSHAN MISTRY | 9825040047 | Supervisor grade - 2 | New | 24/08/2025 | |
| 172 | 001SR24082510177 | Bipin Sohanlal Agarwal | 9904449410 | Supervisor grade - 1 | New | 24/08/2025 | |
| 173 | 001SR24082510178 | SHAGUN ASIT SHAH | 9712848430 | Supervisor grade - 1 | New | 24/08/2025 | |
| 174 | 001SR24082510179 | ZEEL DINESHBHAI PANCHAL | 9978604103 | Supervisor grade - 1 | New | 24/08/2025 | |
| 175 | 001SR24082510180 | ABDULRASID ALARAKHUBHAI AGALODIYA | 9624182762 | Supervisor grade - 1 | New | 24/08/2025 | |
| 176 | 001SR25082510181 | DHRUVKUMAR SURESHBHAI PATEL | 9510000905 | Supervisor grade - 1 | New | 25/08/2025 | |
| 177 | 001SR25082510182 | SANJAYKUMAR NANDUBHAI PATEL | 9898081911 | Supervisor grade - 1 | New | 25/08/2025 | |
| 178 | 001SR25082510183 | RAJENDRAKUMAR BABULAL PATEL | 9879209372 | Supervisor grade - 1 | New | 25/08/2025 | |
| 179 | 001SR26082510184 | MANISHKUMAR KANTILAL PATEL | 9925045212 | Supervisor grade - 1 | New | 26/08/2025 | |
| 180 | 001SR26082510185 | PARTH RAMESHBHAI KOLADIA | 9898668044 | Supervisor grade - 1 | New | 26/08/2025 | |
| 181 | 001SR26082510186 | Nitinkumar Jagdishchandra Dalal | 9327014400 | Supervisor grade - 1 | New | 26/08/2025 | |
| 182 | 001SR26082510187 | Akash Jayeshkumar Patel | 7405324035 | Supervisor grade - 1 | New | 26/08/2025 | |
| 183 | 001SR26082510188 | AJAY INDRAVADAN DESAI | 9727754639 | Supervisor grade - 1 | New | 26/08/2025 | |
| 184 | 001SR27082510189 | JIGNESH PARESHBHAI PATEL | 9638990099 | Supervisor grade - 1 | New | 27/08/2025 | |
| 185 | 001SR27082510190 | BRIJESH JAYENDRABHAI PANCHAL | 8866021005 | Supervisor grade - 2 | New | 27/08/2025 | |

| | | | | | | | |
|-----|------------------|-----------------------------------|------------|----------------------|-----|------------|------------------|
| 186 | 001SR27082510191 | NILESH KIRANBHAI PATEL | 8980014431 | Supervisor grade - 1 | New | 27/08/2025 | |
| 187 | 001SR28082510192 | NAVKAR SUMANBHAI BHAVSAR | 9924749759 | Supervisor grade - 1 | New | 28/08/2025 | |
| 188 | 001SR28082510193 | Sanjay Kirtibhai Patel | 9033343538 | Supervisor grade - 1 | New | 28/08/2025 | |
| 189 | 001SR28082510194 | SHAKTIKUMAR MANGALDAS KADIA | 9327019690 | Supervisor grade - 1 | New | 28/08/2025 | |
| 190 | 001SR28082510195 | VISHVASKUMAR JAYSUKHBHAI RADADIYA | 9904860147 | Supervisor grade - 1 | New | 28/08/2025 | |
| 191 | 001SR30082510196 | JIGISHKUMAR RATILAL PATEL | 9925870268 | Supervisor grade - 1 | New | 30/08/2025 | |
| 192 | 001SR31082510197 | BHARATKUMAR KAMABHAI JADAV | 9913880147 | Supervisor grade - 1 | New | 31/08/2025 | |
| 193 | 001SR01092510198 | HARDIK DALSUKBHAI TIMBADIYA | 9924423333 | Supervisor grade - 1 | New | 01/09/2025 | |
| 194 | 001SR03092510199 | ANKIT DILIPBHAI BAVISKAR | 9924988611 | Supervisor grade - 1 | New | 03/09/2025 | |
| 195 | 001SR06092510200 | DHAVAL LALITKUMAR TRIVEDI | 9879092301 | Supervisor grade - 1 | New | 06/09/2025 | |
| 196 | 001SR06092510201 | RAVINDRA SUKHADEO CHAVAN | 7977253360 | Supervisor grade - 1 | New | 06/09/2025 | |
| 197 | 001SR06092510202 | KINAL DEEPAKKUMAR SONI | 9712342817 | Supervisor grade - 1 | New | 06/09/2025 | |
| 198 | 001SR06092510203 | VAIBHAV VINODBHAI SOJITRA | 9725696811 | Supervisor grade - 2 | New | 06/09/2025 | |
| 199 | 001SR06092510204 | VINODKUMAR RAMANLAL PATEL | 8238573795 | Supervisor grade - 1 | New | 06/09/2025 | |
| 200 | 001SR06092510205 | ANUSHRAV CHETAN BHATT | 8866772233 | Supervisor grade - 1 | New | 06/09/2025 | |
| 201 | 001SR06092510206 | BHAVESH DINESHBHAI HAPANI | 9725498900 | Supervisor grade - 1 | New | 06/09/2025 | |
| 202 | 001SR06092510207 | ANKITKUMAR VINODBHAI GODHANI | 9924843020 | Supervisor grade - 1 | New | 06/09/2025 | |
| 203 | 001SR07092510208 | MANOJKUMAR RAVACHAND PRAJAPATI | 8905259511 | Supervisor grade - 1 | New | 07/09/2025 | |
| 204 | 001SR07092510209 | JATIN RAJESHBHAI MISTRI | 9904177819 | Supervisor grade - 1 | New | 07/09/2025 | |
| 205 | 001SR08092510210 | DIPENKUMAR KISHORKUMAR TRIVEDI | 9723124924 | Supervisor grade - 1 | New | 08/09/2025 | |
| 206 | 001SR08092510211 | AKASH BHUPENDRABHAI KAKADIYA | 9909347547 | Supervisor grade - 1 | New | 08/09/2025 | |
| 207 | 001SR08092510212 | NILESH DASHRATHBHAI DARJI | 9924119771 | Supervisor grade - 1 | New | 08/09/2025 | |
| 208 | 001SR08092510213 | Dhavan Manojbhai Kuvadia | 6355408406 | Supervisor grade - 2 | New | 08/09/2025 | |
| 209 | 001SR09092510214 | ANKITKUMAR ANILBHAI PANCHAL | 9510650607 | Supervisor grade - 1 | New | 09/09/2025 | |
| 210 | 001SR09092510215 | KAVIN RAMESHBHAI PATEL | 9427894836 | Supervisor grade - 1 | New | 09/09/2025 | |
| 211 | 001SR09092510216 | RAJESHKUMAR CHUNILAL GAJJAR | 9662037582 | Supervisor grade - 1 | New | 09/09/2025 | |
| 212 | 001SR09092510217 | HARDIK NARENDRAKUMAR SHAH | 9376190010 | Supervisor grade - 1 | New | 09/09/2025 | |
| 213 | 001SR10092510218 | Savan Naranbhai Javiya | 9537800192 | Supervisor grade - 1 | New | 10/09/2025 | |
| 214 | 001SR10092510219 | ALLAUDIN NIYAMAT SHAIKH | 9898743197 | Supervisor grade - 1 | New | 10/09/2025 | |
| 215 | 001SR15092510220 | BIPIN DHANJIBHAI PUJARA | 9687666217 | Supervisor grade - 1 | New | 15/09/2025 | |
| 216 | 001SR16092510221 | PARTH PARESHBHAI PRAJAPATI | 9574506890 | Supervisor grade - 1 | New | 16/09/2025 | |
| 217 | 001SR16092510222 | GAURAVKUMAR BABULAL PRAJAPATI | 9909922441 | Supervisor grade - 1 | New | 16/09/2025 | |
| 218 | 001SR16092510223 | BHARATSIKH JASVANTSINH ZALA | 9714094570 | Supervisor grade - 1 | New | 16/09/2025 | |
| 219 | 001SR16092510224 | ARPITKUMAR CHAMPAKLAL PATEL | 9925480323 | Supervisor grade - 1 | New | 16/09/2025 | |
| 220 | 001SR16092510225 | PANKAJKUMAR HASAMUKHBHAI PATEL | 7567576785 | Supervisor grade - 1 | New | 16/09/2025 | |
| 221 | 001SR16092510226 | NIKHIL JASHVANTKUMAR SOLANKI | 9016739994 | Supervisor grade - 1 | New | 16/09/2025 | |
| 222 | 001SR16092510227 | MEHUL ASHOKKUMAR PATEL | 9974162943 | Supervisor grade - 1 | New | 16/09/2025 | |
| 223 | 001SR16092510228 | GARVISH ASHWINKUMAR SEJPARA | 7043739222 | Supervisor grade - 1 | New | 16/09/2025 | |
| 224 | 001SR17092510229 | ASHVINKUMAR KANTILAL SOLANKI | 9426039039 | Supervisor grade - 1 | New | 17/09/2025 | |
| 225 | 001SR17092510230 | HARSH PANKAJKUMAR SHAH | 9428113704 | Supervisor grade - 1 | New | 17/09/2025 | 001SR17092510231 |
| 226 | 001SR17092510232 | Sandip Parshotamdas Kakadiya | 9898081780 | Supervisor grade - 1 | New | 17/09/2025 | |
| 227 | 001SR17092510233 | DHARA HIRENKUMAR THAKKAR | 9825006822 | Supervisor grade - 1 | New | 17/09/2025 | |
| 228 | 001SR17092510234 | Hardik Dhirajlal Gajjar | 9904449410 | Supervisor grade - 1 | New | 17/09/2025 | |
| 229 | 001SR17092510235 | HARDIK AMRUTLAL PATEL | 9909967077 | Supervisor grade - 1 | New | 17/09/2025 | |
| 230 | 001SR17092510236 | Himesh Babulal Chopra | 9033496257 | Supervisor grade - 1 | New | 17/09/2025 | |
| 231 | 001SR17092510237 | ARPIT YOGESHKUMAR BHATT | 9998566479 | Supervisor grade - 2 | New | 17/09/2025 | |
| 232 | 001SR17092510238 | hiteshkumar bpinchandra shah | 9099940680 | Supervisor grade - 1 | New | 17/09/2025 | |
| 233 | 001SR18092510239 | JIGNESHKUMAR DHIRAJBHAI PATEL | 9408977822 | Supervisor grade - 2 | New | 18/09/2025 | |

| | | | | | | | |
|-----|------------------|------------------------------------|------------|----------------------|-----|------------|--|
| 234 | 001SR18092510241 | BIPINBHAI LAXMANBHAI PATEL | 9426327037 | Supervisor grade - 1 | New | 18/09/2025 | |
| 235 | 001SR20092510242 | MILAN DINESHKUMAR PATEL | 9601666527 | Supervisor grade - 2 | New | 20/09/2025 | |
| 236 | 001SR20092510243 | NIRAV RAGHUBHAI PATEL | 9016981133 | Supervisor grade - 1 | New | 20/09/2025 | |
| 237 | 001SR20092510244 | JAYKRUSHNA JASHAVANTBHAI PATEL | 8469881353 | Supervisor grade - 1 | New | 20/09/2025 | |
| 238 | 001SR20092510245 | Manthankumar Pravinchandra Radadia | 9724158590 | Supervisor grade - 1 | New | 20/09/2025 | |
| 239 | 001SR21092510246 | Parth Gauravbhai Mistry | 9662405108 | Supervisor grade - 3 | New | 21/09/2025 | |
| 240 | 001SR21092510247 | NILESH RAMESHBHAI GEDIYA | 7383895081 | Supervisor grade - 1 | New | 21/09/2025 | |
| 241 | 001SR21092510248 | KRUNAL SANJAY PATIL | 7770042516 | Supervisor grade - 1 | New | 21/09/2025 | |
| 242 | 001SR21092510249 | RAKESH MAGANLAL DAMOR | 9852452039 | Supervisor grade - 1 | New | 21/09/2025 | |
| 243 | 001SR21092510250 | NILESH PRANJIVANBHAI BUDHELIA | 9601251382 | Supervisor grade - 1 | New | 21/09/2025 | |
| 244 | 001SR21092510251 | KRUNALKUMAR SURESHBHAI CHAUDHARI | 9638041957 | Supervisor grade - 1 | New | 21/09/2025 | |
| 245 | 001SR22092510252 | HARDIK KIRTISINH BAROT | 9978133189 | Supervisor grade - 1 | New | 22/09/2025 | |
| 246 | 001SR22092510253 | AMBERSINH NARENDRASINH DESHANDI | 9879477857 | Supervisor grade - 1 | New | 22/09/2025 | |
| 247 | 001SR22092510254 | FALGUN KAUSHIKKUMAR SHAH | 7405373505 | Supervisor grade - 1 | New | 22/09/2025 | |
| 248 | 001SR22092510255 | Gaurangkumar Jashvantbhai Kadiya | 7990159586 | Supervisor grade - 1 | New | 22/09/2025 | |
| 249 | 001SR22092510256 | MEHUL MUKESHBHAI THUMMAR | 7359236987 | Supervisor grade - 1 | New | 22/09/2025 | |
| 250 | 001SR23092510257 | SAHIL KANTIBHAI VEKARIYA | 9909001719 | Supervisor grade - 1 | New | 23/09/2025 | |
| 251 | 001SR23092510258 | ANAND BHUPENDRABHAI KUMBHANI | 8860302550 | Supervisor grade - 1 | New | 23/09/2025 | |
| 252 | 001SR23092510259 | JAYKUMAR NARENDRABHAI PATEI | 8849342150 | Supervisor grade - 1 | New | 23/09/2025 | |
| 253 | 001SR23092510260 | ARVINDKUMAR TARACHAND RAJPUT | 9825555801 | Supervisor grade - 1 | New | 23/09/2025 | |
| 254 | 001SR24092510261 | RAMESHBHAI MAFATBHAI THAKKAR | 9825588309 | Supervisor grade - 1 | New | 24/09/2025 | |
| 255 | 001SR24092510262 | MANISH DINESHBHAI TANK | 9879483382 | Supervisor grade - 1 | New | 24/09/2025 | |
| 256 | 001SR24092510263 | PRAGNESHKUMAR GAJANAN RAVAL | 9913399444 | Supervisor grade - 1 | New | 24/09/2025 | |
| 257 | 001SR24092510264 | BHARGAV DEVENDRAKUMAR PANDYA | 9426739078 | Supervisor grade - 1 | New | 24/09/2025 | |
| 258 | 001SR24092510265 | Jaysheel Biren Patel | 9978666338 | Supervisor grade - 1 | New | 24/09/2025 | |
| 259 | 001SR24092510266 | VIRAL BHAICHANDBHAI PATEL | 9979864158 | Supervisor grade - 1 | New | 24/09/2025 | |
| 260 | 001SR24092510267 | MITESHKUMAR ASHOKBHAI PARMAR | 9998971819 | Supervisor grade - 1 | New | 24/09/2025 | |
| 261 | 001SR24092510268 | RUSHABH UPENDRAKUMAR SHAH | 9825393469 | Supervisor grade - 1 | New | 24/09/2025 | |
| 262 | 001SR25092510269 | MUBIN DILSHADBHAI SHAIKH | 9898261632 | Supervisor grade - 2 | New | 25/09/2025 | |
| 263 | 001SR25092510270 | BHAVESHKUMAR JITUBHAI PATEL | 8238573795 | Supervisor grade - 1 | New | 25/09/2025 | |
| 264 | 001SR25092510271 | SUMANTKUMAR RAJESHBHAI VALAND | 8866571480 | Supervisor grade - 1 | New | 25/09/2025 | |
| 265 | 001SR26092510272 | SACHIN PRAVINBHAI PANCHAL | 9662180944 | Supervisor grade - 1 | New | 26/09/2025 | |
| 266 | 001SR27092510273 | ashishKUMAR rashikbhai kakadiya | 9722903827 | Supervisor grade - 1 | New | 27/09/2025 | |
| 267 | 001SR27092510274 | RAHI RAKESHKUMAR JAIN | 9414301201 | Supervisor grade - 1 | New | 27/09/2025 | |
| 268 | 001SR28092510275 | PINAL ASHWINBHAI PRAJAPATI | 7069021047 | Supervisor grade - 2 | New | 28/09/2025 | |
| 269 | 001SR28092510276 | MAYUR BHANUBHAI PATEL | 9879618817 | Supervisor grade - 1 | New | 28/09/2025 | |
| 270 | 001SR29092510277 | DHARMEN RAJENDRAKUMAR CHOTALIYA | 8128380781 | Supervisor grade - 1 | New | 29/09/2025 | |
| 271 | 001SR29092510278 | NIMESH UPENDRABHAI RAVAL | 9824406609 | Supervisor grade - 1 | New | 29/09/2025 | |
| 272 | 001SR30092510279 | Ketankumar Dhanjibhai Ahir | 9904857737 | Supervisor grade - 1 | New | 30/09/2025 | |
| 273 | 001SR30092510280 | SACHINKUMAR VISHNUBHAI VALAND | 7990336351 | Supervisor grade - 1 | New | 30/09/2025 | |
| 274 | 001SR30092510281 | NITINKUMAR JAYANTILAL GOR | 9624510001 | Supervisor grade - 1 | New | 30/09/2025 | |
| 275 | 001SR30092510282 | BHARATBHAI JOITARAM PATEL | 9374544538 | Supervisor grade - 1 | New | 30/09/2025 | |
| 276 | 001SR01102510283 | PAVAN BHARATBHAI PATEL | 9429004547 | Supervisor grade - 1 | New | 01/10/2025 | |
| 277 | 001SR01102510284 | KUNAL RATANSINGH RAJPUT | 8866114451 | Supervisor grade - 1 | New | 01/10/2025 | |
| 278 | 001SR02102510285 | Dhaval Bhupendrabhai Nagar | 6358790093 | Supervisor grade - 1 | New | 02/10/2025 | |
| 279 | 001SR03102510286 | NILESHKUMAR CHANDRAKANTBHAI PANDYA | 6355665855 | Supervisor grade - 1 | New | 03/10/2025 | |
| 280 | 001SR04102510287 | HIREN RAMESHBHAI SAVALIYA | 9979610082 | Supervisor grade - 1 | New | 04/10/2025 | |
| 281 | 001SR04102510288 | RAKESHKUMAR KANAIYALAL PRAJAPATI | 9275056078 | Supervisor grade - 1 | New | 04/10/2025 | |

| | | | | | | | |
|-----|------------------|---|------------|----------------------|--------------|------------|--|
| 282 | 001SR06102510289 | SAUMIL PRAVINBHAI PATEL | 7984710542 | Supervisor grade - 1 | New | 06/10/2025 | |
| 283 | 001SR08102510290 | JIGNESHKUMAR JAYNTIBHAI PATEL | 9724328362 | Supervisor grade - 1 | New | 08/10/2025 | |
| 284 | 001SR08102510291 | MAYANK BHRIGUNATH JHA | 8460463109 | Supervisor grade - 1 | New | 08/10/2025 | |
| 285 | 001SR08102510292 | DIPALKUMAR BHASKARBHAI JOSHI | 9825244741 | Supervisor grade - 1 | New | 08/10/2025 | |
| 286 | 001SR10102510293 | JAIMIN KIRANBHAI GANDHI | 8401891514 | Supervisor grade - 4 | New | 10/10/2025 | |
| 287 | 001SR11102510294 | BIJAL KANUBHAI GAJJAR | 7405264374 | Supervisor grade - 1 | New | 11/10/2025 | |
| 288 | 001SR11102510295 | mohammadmohsin mohammadishak shaikh | 9909896364 | Supervisor grade - 1 | New | 11/10/2025 | |
| 289 | 001SR11102510296 | zahid ZAKIRhussain tanwar | 9167822930 | Supervisor grade - 2 | New | 11/10/2025 | |
| 290 | 001SR11102510297 | SACHIN PRAVINBHAI PRAJAPATI | 8980309466 | Supervisor grade - 1 | New | 11/10/2025 | |
| 291 | 001SR11102510298 | UTPAL BIPINBHAI PANCHAL | 8200939455 | Supervisor grade - 1 | New | 11/10/2025 | |
| 292 | 001SR12102510299 | UTSAV RAJESHKUMAR MAJMUDAR | 9904809121 | Supervisor grade - 1 | New | 12/10/2025 | |
| 293 | 001SR12102510300 | HIRENKUMAR VINODBHAI BOGHANI | 9898694787 | Supervisor grade - 1 | New | 12/10/2025 | |
| 294 | 001SR12102510301 | DARSHILKUMAR BHARATKUMAR PRAJAPATI | 7878007111 | Supervisor grade - 2 | New | 12/10/2025 | |
| 295 | 001SR12102510302 | Kuldeepkumar Arvindbhai Asodariya | 7600249052 | Supervisor grade - 2 | New | 12/10/2025 | |
| 296 | 001SR12102510303 | Prakash Naranbhai Bhaliya | 9979174817 | Supervisor grade - 1 | New | 12/10/2025 | |
| 297 | 001SR21072710304 | VISHALKUMAR JAYANTIBHAI SAVALIYA | 9979542592 | Supervisor grade - 1 | Grade Change | 21/07/2027 | |
| 298 | 001SR12102510305 | AKHLAKHAHEMAD MOHAMMADISMAIL TINTOIWALA | 9898261632 | Supervisor grade - 1 | New | 12/10/2025 | |
| 299 | 001SR12102510306 | Vishal Vinodbhai Dobariya | 9408624801 | Supervisor grade - 2 | New | 12/10/2025 | |
| 300 | 001SR12102510307 | CHIRAG BABUBHAI CHAUDHARI | 9925352807 | Supervisor grade - 1 | New | 12/10/2025 | |
| 301 | 001SR12102510308 | Hirenkumar Maheshbhai Viradiya | 9714925739 | Supervisor grade - 2 | New | 12/10/2025 | |
| 302 | 001SR12102510309 | JULIN MUKESHBHAI CHOKSI | 9099891348 | Supervisor grade - 2 | New | 12/10/2025 | |
| 303 | 001SR12102510310 | HARSH KIRANKUMAR THAKKAR | 9925002750 | Supervisor grade - 1 | New | 12/10/2025 | |
| 304 | 001SR13102510312 | HARDIKKUMAR NAVINCHANDRA THAKKAR | 9428247267 | Supervisor grade - 1 | New | 13/10/2025 | |
| 305 | 001SR13102510313 | DHARM SWETANK PATEL | 9726105095 | Supervisor grade - 1 | New | 13/10/2025 | |
| 306 | 001SR13102510314 | HEMANT KANUBHAI PATEL | 9825079448 | Supervisor grade - 1 | New | 13/10/2025 | |
| 307 | 001SR13102510315 | Nimeshkumar Natvarlal Patel | 9825023577 | Supervisor grade - 1 | New | 13/10/2025 | |
| 308 | 001SR14102510316 | DHRUV KAMLESHKUMAR RAMI | 7600873018 | Supervisor grade - 1 | New | 14/10/2025 | |
| 309 | 001SR14102510317 | ANWARKHAN SUBEKKHAN PATHAN | 9898618898 | Supervisor grade - 1 | New | 14/10/2025 | |
| 310 | 001SR14102510318 | ASHISH JASHUBHAI KACHHIA | 9662057759 | Supervisor grade - 1 | New | 14/10/2025 | |
| 311 | 001SR14102510319 | KUSHAN YOGESHKUMAR BHATT | 9825049213 | Supervisor grade - 1 | New | 14/10/2025 | |
| 312 | 001SR15102510320 | Jay Arvindbhai Solanki | 8401755886 | Supervisor grade - 1 | New | 15/10/2025 | |
| 313 | 001SR16102510321 | JASPALSINH SHIVABHAI VAGHELA | 9913814018 | Supervisor grade - 1 | New | 16/10/2025 | |
| 314 | 001SR16102510322 | DILIPKUMAR PAMANDAS AHUJA | 9898506986 | Supervisor grade - 1 | New | 16/10/2025 | |
| 315 | 001SR18102510323 | ABHISHEK MAGANBHAI JETHVA | 8460475168 | Supervisor grade - 1 | New | 18/10/2025 | |
| 316 | 001SR18102510324 | HIMALAY VINUBHAI RADADIA | 8460833320 | Supervisor grade - 1 | New | 18/10/2025 | |
| 317 | 001SR18102510325 | KETANKUMAR MADHUBHAI DOBARIYA | 8866181399 | Supervisor grade - 1 | New | 18/10/2025 | |
| 318 | 001SR18102510326 | DHAVAL MAHIPATBHAI PANCHAL | 8460782552 | Supervisor grade - 1 | New | 18/10/2025 | |
| 319 | 001SR18102510327 | amitkumar ratilal suthar | 9898912548 | Supervisor grade - 1 | New | 18/10/2025 | |
| 320 | 001SR18102510328 | VIJAY PRAVINBHAI PATEL | 9825590516 | Supervisor grade - 1 | New | 18/10/2025 | |
| 321 | 001SR19102510329 | KAMLESH JAYentibhai PATEL | 9512125205 | Supervisor grade - 1 | New | 19/10/2025 | |
| 322 | 001SR19102510330 | Jesingbhai Kanjibhai Halani | 9662242246 | Supervisor grade - 1 | New | 19/10/2025 | |
| 323 | 001SR19102510331 | KAUSHAL PARESHBHAI PATEL | 9924105244 | Supervisor grade - 2 | New | 19/10/2025 | |
| 324 | 001SR20102510332 | KIRAN BHARATBHAI VALA | 8460284246 | Supervisor grade - 1 | New | 03/11/2025 | |
| 325 | 001SR20102510333 | JAIMIN NARENDRAKUMAR BHAVSAR | 8140832819 | Supervisor grade - 1 | New | 03/11/2025 | |
| 326 | 001SR21102510335 | BHAWANISINGH KAILASHINGH RATHOR | 7878516509 | Supervisor grade - 1 | New | 03/11/2025 | |
| 327 | 001SR21102510336 | ANKIT BABUBHAI ANAGHAN | 7046084608 | Supervisor grade - 1 | New | 03/11/2025 | |
| 328 | 001SR21102510337 | NISHANTKUMAR VANDESHKUMAR NANAVATI | 8000991055 | Supervisor grade - 1 | New | 03/11/2025 | |
| 329 | 001SR21102510338 | RAHUL RAJENDRA KHALAS | 7016948158 | Supervisor grade - 1 | New | 03/11/2025 | |

| | | | | | | | |
|-----|------------------|------------------------------------|------------|----------------------|-----|------------|--|
| 330 | 001SR21102510339 | JAIMIS MANUBHAI PATEL | 9157069549 | Supervisor grade - 1 | New | 03/11/2025 | |
| 331 | 001SR21102510340 | SANJAYKUMAR BHIMJIBHAI GORASIYA | 7600453711 | Supervisor grade - 1 | New | 03/11/2025 | |
| 332 | 001SR21102510341 | JIGAR RAJANKUMAR SHAH | 7490013892 | Supervisor grade - 1 | New | 03/11/2025 | |
| 333 | 001SR21102510342 | AAKASH RAMESHBHAI PATEL | 8460001495 | Supervisor grade - 1 | New | 03/11/2025 | |
| 334 | 001SR26102510343 | harshadKUMAR premajibhai prajapati | 9825018930 | Supervisor grade - 1 | New | 26/10/2025 | |
| 335 | 001SR27102510344 | RANCHHODBHAI CHHANABHAI ZAPADIYA | 9879123666 | Supervisor grade - 1 | New | 27/10/2025 | |
| 336 | 001SR27102510345 | YASHKUMAR RAJESHBHAI DESAI | 9979222323 | Supervisor grade - 2 | New | 27/10/2025 | |
| 337 | 001SR27102510348 | PRABHUBHAI BHAGUBHAI PATEL | 9978407953 | Supervisor grade - 1 | New | 27/10/2025 | |
| 338 | 001SR27102510349 | Vishal Prabhubhai Patel | 9228109117 | Supervisor grade - 1 | New | 27/10/2025 | |
| 339 | 001SR27102510350 | NITINKUMAR KANUBHAI PATEL | 9375083314 | Supervisor grade - 1 | New | 03/11/2025 | |
| 340 | 001SR27102510351 | MUKESH MAHATAMBHAI MISHRA | 9426353899 | Supervisor grade - 1 | New | 03/11/2025 | |
| 341 | 001SR27102510352 | DEEP MUKESHBHAI PATEL | 9904673955 | Supervisor grade - 1 | New | 27/10/2025 | |
| 342 | 001SR27102510353 | PINTUBHAI RAMESHBHAI BHATANA | 9574079699 | Supervisor grade - 1 | New | 27/10/2025 | |
| 343 | 001SR28102510354 | RAHULKUMAR JAYANTIBHAI PANCHAL | 9601446065 | Supervisor grade - 1 | New | 28/10/2025 | |
| 344 | 001SR28102510355 | VIKASH JAYANTIBHAI KAMANI | 8128021286 | Supervisor grade - 1 | New | 28/10/2025 | |
| 345 | 001SR28102510356 | VISHAL ASHVINBHAI PATEL | 9173871853 | Supervisor grade - 1 | New | 28/10/2025 | |
| 346 | 001SR28102510357 | MOHITKUMAR ARVINDBHAI PANSURIYA | 8000844325 | Supervisor grade - 1 | New | 28/10/2025 | |
| 347 | 001SR28102510358 | HARDIKKUMAR RAMESHBHAI JAKASANIYA | 7359234645 | Supervisor grade - 1 | New | 28/10/2025 | |
| 348 | 001SR03112510359 | JATIN SURESHBHAI DESAI | 9737471587 | Supervisor grade - 1 | New | 03/11/2025 | |
| 349 | 001SR01112510360 | KRUNALKUMAR RAMESHchandra PATEL | 9377755322 | Supervisor grade - 1 | New | 01/11/2025 | |
| 350 | 001SR02112510361 | CHIRAG ASHOKBHAI PATIL | 7990446581 | Supervisor grade - 1 | New | 02/11/2025 | |
| 351 | 001SR02112510362 | CHANDRESHKUMAR RASIKLAL PATEL | 9099908293 | Supervisor grade - 1 | New | 02/11/2025 | |
| 352 | 001SR02112510363 | GAUTAMKUMAR GUNVANTBHAI PATEL | 9824538221 | Supervisor grade - 1 | New | 02/11/2025 | |
| 353 | 001SR02112510364 | MANISHKUMAR CHANDULAL SHAH | 9898351479 | Supervisor grade - 1 | New | 02/11/2025 | |
| 354 | 001SR03112510385 | VIJAY ASHINKUMAR MEHTA | 9427030100 | Supervisor grade - 1 | New | 03/11/2025 | |
| 355 | 001SR03112510387 | DIVYESHKUMAR BABULAL SHAH | 9624304666 | Supervisor grade - 1 | New | 03/11/2025 | |
| 356 | 001SR03112510390 | NIKITA NIRAVBHAI PATEL | 9265909226 | Supervisor grade - 1 | New | 03/11/2025 | |
| 357 | 001SR03112510393 | UPENKUMAR VINUBHAI ZALAWADIYA | 9712244559 | Supervisor grade - 1 | New | 03/11/2025 | |
| 358 | 001SR03112510396 | Brijeshkumar kanaiyalal kamle | 8000622552 | Supervisor grade - 1 | New | 03/11/2025 | |
| 359 | 001SR03112510397 | AMITKUMAR BHARATBHAI SODVADIYA | 9714090789 | Supervisor grade - 1 | New | 03/11/2025 | |
| 360 | 001SR04112510398 | DHRUVIL RAJENDRAKUMAR PATEL | 9737001115 | Supervisor grade - 2 | New | 04/11/2025 | |
| 361 | 001SR04112510399 | HARSHIT CHATURBHAI PATEL | 9825626500 | Supervisor grade - 2 | New | 04/11/2025 | |
| 362 | 001SR04112510400 | ASHISHKUMAR RAMANBHAI PATEL | 9978916065 | Supervisor grade - 1 | New | 04/11/2025 | |
| 363 | 001SR04112510401 | PANKITKUMAR PRAKASHCHANDRA SHAH | 7383094710 | Supervisor grade - 3 | New | 04/11/2025 | |
| 364 | 001SR05112510402 | DARSHIT PULKITKUMAR SHAH | 9898698317 | Supervisor grade - 1 | New | 05/11/2025 | |
| 365 | 001SR05112510403 | AMISH KAMLESHKUMAR SHAH | 9428901163 | Supervisor grade - 2 | New | 05/11/2025 | |
| 366 | 001SR05112510404 | Bharat Nitinbhai Patel | 7016253706 | Supervisor grade - 1 | New | 05/11/2025 | |
| 367 | 001SR06112510405 | HARSHIV ASHWINBHAI PATEL | 9913125125 | Supervisor grade - 1 | New | 06/11/2025 | |
| 368 | 001SR06112510406 | YOGESHKUMAR RAMESHBHAI PATEL | 9879984331 | Supervisor grade - 1 | New | 06/11/2025 | |
| 369 | 001SR06112510407 | GIRISHKUMAR THAKORbhai INAMDAR | 9033009082 | Supervisor grade - 2 | New | 06/11/2025 | |
| 370 | 001SR06112510408 | RACHNABEN RUSHIL PATEL | 7434066319 | Supervisor grade - 2 | New | 06/11/2025 | |
| 371 | 001SR06112510409 | YASH JITESHBHAI JOSHI | 9558598354 | Supervisor grade - 1 | New | 06/11/2025 | |
| 372 | 001SR08112510410 | MRUGESH KIRITKUMAR SOLANKI | 9717454881 | Supervisor grade - 1 | New | 08/11/2025 | |
| 373 | 001SR08112510411 | NILESH DILIPKUMAR SHAH | 9825660658 | Supervisor grade - 1 | New | 08/11/2025 | |
| 374 | 001SR08112510412 | Bhagyesh Sureshchandra Nanda | 9662348276 | Supervisor grade - 1 | New | 08/11/2025 | |
| 375 | 001SR08112510413 | krunal babulal shah | 9909825092 | Supervisor grade - 1 | New | 08/11/2025 | |
| 376 | 001SR08112510414 | PARTH KAUSHIKbhai BELANI | 9825777700 | Supervisor grade - 2 | New | 08/11/2025 | |
| 377 | 001SR09112510415 | BHUPENDRAKUMAR DAHYABHAI PATEL | 9825060887 | Supervisor grade - 1 | New | 09/11/2025 | |

| | | | | | | | |
|-----|------------------|--------------------------------------|------------|----------------------|-----|------------|--|
| 378 | 001SR09112510416 | RAKESH SHALIGRAMBHAI RANA | 9924343480 | Supervisor grade - 1 | New | 09/11/2025 | |
| 379 | 001SR09112510417 | siraajuddinmiyan mahebumiyan malek | 9924785532 | Supervisor grade - 2 | New | 09/11/2025 | |
| 380 | 001SR09112510418 | MALAV RAJESH BRAHMKSHATRIYA | 9824602794 | Supervisor grade - 1 | New | 09/11/2025 | |
| 381 | 001SR10112510419 | YAMINIBEN CHIMANLAL SOLANKI | 8347235703 | Supervisor grade - 1 | New | 10/11/2025 | |
| 382 | 001SR10112510420 | kunal umeshkumar gandhi | 7405927944 | Supervisor grade - 1 | New | 10/11/2025 | |
| 383 | 001SR10112510421 | allaaddin rasulbhai dhuka | 9974260360 | Supervisor grade - 1 | New | 10/11/2025 | |
| 384 | 001SR10112510422 | Jigneshkumar Girdharbhai Panseriya | 7069053207 | Supervisor grade - 1 | New | 10/11/2025 | |
| 385 | 001SR10112510423 | Kashyap Bharatbhai Patel | 8490070074 | Supervisor grade - 2 | New | 10/11/2025 | |
| 386 | 001SR11112510424 | SHASHIN KANUBHAI PATEL | 9824261024 | Supervisor grade - 1 | New | 11/11/2025 | |
| 387 | 001SR11112510425 | VIRENDRA BANVARILAL YADAV | 9099022611 | Supervisor grade - 1 | New | 11/11/2025 | |
| 388 | 001SR11112510427 | KHALIDHUSEN HAMIDHUSEN SHAIKH | 9825733637 | Supervisor grade - 1 | New | 11/11/2025 | |
| 389 | 001SR11112510428 | KETANKUMAR GHANSHYAMBHAI DOBARIYA | 7016868770 | Supervisor grade - 1 | New | 11/11/2025 | |
| 390 | 001SR12112510429 | JIGNESHKUMAR NARANBHAI RAMANI | 9276105215 | Supervisor grade - 1 | New | 12/11/2025 | |
| 391 | 001SR12112510430 | CHIRAG JAGDISHBHAU CHAUHAN | 9925226187 | Supervisor grade - 1 | New | 12/11/2025 | |
| 392 | 001SR19112510431 | DHARABEN ANKITKUMAR PATEL | 8347361197 | Supervisor grade - 1 | New | 19/11/2025 | |
| 393 | 001SR23112510432 | PARAS DILIPKUMAR SHARMA | 9426319654 | Supervisor grade - 1 | New | 23/11/2025 | |
| 394 | 001SR23112510433 | POONAM RONA KUMAR SHAH | 7874151623 | Supervisor grade - 1 | New | 23/11/2025 | |
| 395 | 001SR24112510434 | KIRAN PRABHAKAR MALI | 9737238075 | Supervisor grade - 1 | New | 24/11/2025 | |
| 396 | 001SR24112510435 | AJAY DIPAKBHAI PRAJAPATI | 9724544099 | Supervisor grade - 2 | New | 24/11/2025 | |
| 397 | 001SR24112510436 | mahendra chhotalal koshti | 9879507913 | Supervisor grade - 1 | New | 24/11/2025 | |
| 398 | 001SR25112510437 | ASHOKKUMAR NARAYANBHAI SUTHAR | 9724533079 | Supervisor grade - 1 | New | 25/11/2025 | |
| 399 | 001SR26112510438 | BHAVESH DIVAKARBHAI SINGH | 9909907746 | Supervisor grade - 1 | New | 26/11/2025 | |
| 400 | 001SR26112510439 | SIDDHARTH PANKAJ PATEL | 9924069966 | Supervisor grade - 1 | New | 26/11/2025 | |
| 401 | 001SR09122510440 | HARDIKKUMAR SATISHBHAU BAVISHKAR | 7383719181 | Supervisor grade - 3 | New | 10/12/2025 | |
| 402 | 001SR11122510472 | RAVINDRAKUMAR RAMABHAI PATEL | 9898086152 | Supervisor grade - 1 | New | 11/12/2025 | |
| 403 | 001SR14122510473 | pankajkumar dhanjibhai rathod | 9924533338 | Supervisor grade - 1 | New | 14/12/2025 | |
| 404 | 001SR14122510474 | NEELKUMAR PRAVINBHAI CHAPLA | 9898289219 | Supervisor grade - 1 | New | 14/12/2025 | |
| 405 | 001SR15122510475 | MILINKUMAR MUKESHKUMAR PARIKH | 9099369996 | Supervisor grade - 1 | New | 15/12/2025 | |
| 406 | 001SR15122510476 | Gunvant Himatbhai Patoliya | 8866440907 | Supervisor grade - 1 | New | 15/12/2025 | |
| 407 | 001SR15122510477 | Vatsal Navinbhai Patel | 9925522211 | Supervisor grade - 1 | New | 15/12/2025 | |
| 408 | 001SR15122510478 | PARESHKUMAR PARSHOTTAMBHAI PRAJAPATI | 9998881427 | Supervisor grade - 1 | New | 15/12/2025 | |
| 409 | 001SR15122510479 | VINAY NAVINCHANDRA TRIVEDI | 7405104012 | Supervisor grade - 1 | New | 15/12/2025 | |
| 410 | 001SR15122510480 | yash rameshbhai patel | 9099923369 | Supervisor grade - 1 | New | 15/12/2025 | |
| 411 | 001SR15122510481 | HASIT PRAVINBHAI PATEL | 9825028012 | Supervisor grade - 1 | New | 15/12/2025 | |
| 412 | 001SR16122510482 | MAULIK GIRISHKUMAR PATEL | 9725418555 | Supervisor grade - 1 | New | 16/12/2025 | |
| 413 | 001SR17122510483 | JAYESH JASHWANTLAL SHAH | 9825055578 | Supervisor grade - 1 | New | 17/12/2025 | |
| 414 | 001SR17122510484 | ANMOLKUMAR PURANSINGH SHARMA | 7600085558 | Supervisor grade - 1 | New | 17/12/2025 | |
| 415 | 001SR19122510485 | BHARGAV DINESHCHANDRA PATEL | 9909913452 | Supervisor grade - 1 | New | 19/12/2025 | |
| 416 | 001SR19122510486 | KAUSHIKKUMAR JAMANBHAI KANSAGARA | 9825211371 | Supervisor grade - 1 | New | 19/12/2025 | |
| 417 | 001SR20122510487 | MOINKHAN KARIMKHAN SIPAI | 9898261632 | Supervisor grade - 2 | New | 20/12/2025 | |
| 418 | 001SR20122510488 | DHAVALKUMAR ARVINDBHAI PANCHAL | 9376875714 | Supervisor grade - 1 | New | 20/12/2025 | |
| 419 | 001SR20122510490 | SAURABH BHUPENDRAKUMAR PATEL | 9913093555 | Supervisor grade - 1 | New | 20/12/2025 | |
| 420 | 001SR21122510491 | SANDIPKUMAR BHAGVANBHAI SORATHIYA | 8128355535 | Supervisor grade - 1 | New | 21/12/2025 | |
| 421 | 001SR21122510492 | DHRUVIL VIMALKUMAR PATEL | 9974060274 | Supervisor grade - 1 | New | 21/12/2025 | |
| 422 | 001SR21122510494 | MUKESH KANTILAL PATEL | 9827614840 | Supervisor grade - 1 | New | 21/12/2025 | |
| 423 | 001SR21122510495 | KEVAL MAYURKUMAR PATEL | 9998718574 | Supervisor grade - 1 | New | 21/12/2025 | |
| 424 | 001SR21122510496 | VISHAL NAVINCHANDRA GAJJAR | 9825047292 | Supervisor grade - 1 | New | 21/12/2025 | |
| 425 | 001SR22122510497 | JIMESH ROHITBHAI PATEL | 9879444295 | Supervisor grade - 1 | New | 22/12/2025 | |

| | | | | | | | |
|-----|------------------|-----------------------------------|------------|----------------------|-----|------------|------------------|
| 426 | 001SR22122510498 | NIMESHKUMAR MANHARBHAI PATEL | 9974794979 | Supervisor grade - 1 | New | 22/12/2025 | |
| 427 | 001SR22122510499 | VISHALKUMAR PRAVINBHAI GORAVADIYA | 9033784289 | Supervisor grade - 1 | New | 22/12/2025 | |
| 428 | 001SR22122510500 | PRAKASHKUMAR GOVINDBHAI PATNI | 9998882902 | Supervisor grade - 1 | New | 22/12/2025 | |
| 429 | 001SR23122510501 | DIPANSHU MUKESHBHAI PATEL | 9099385557 | Supervisor grade - 1 | New | 23/12/2025 | |
| 430 | 001SR23122510502 | BRIJESHKUMAR VIJAYKUMAR SHAH | 8511113339 | Supervisor grade - 1 | New | 23/12/2025 | |
| 431 | 001SR23122510503 | HARISH CHAMPAKLAL BHAVSAR | 9426065315 | Supervisor grade - 1 | New | 23/12/2025 | |
| 432 | 001SR23122510505 | JAY KUNVARJIBHAI SOJITRA | 9727705986 | Supervisor grade - 1 | New | 23/12/2025 | |
| 433 | 001SR27122510506 | PRATIK SHAILESHKUMAR BRAHMBHATT | 9510942471 | Supervisor grade - 2 | New | 27/12/2025 | |
| 434 | 001SR27122510507 | viral jayendrabhai patel | 9825063778 | Supervisor grade - 1 | New | 27/12/2025 | |
| 435 | 001SR27122510508 | AALAP NATWARLAL NAYAK | 9099192758 | Supervisor grade - 1 | New | 27/12/2025 | |
| 436 | 001SR27122510509 | PANKIL NILESHBHAI SHAH | 8511883324 | Supervisor grade - 1 | New | 27/12/2025 | |
| 437 | 001SR28122510510 | KAMLESH HIRALAL VANZA | 9824250298 | Supervisor grade - 1 | New | 28/12/2025 | |
| 438 | 001SR28122510511 | JAY BHARATBHAI PATEL | 9374444474 | Supervisor grade - 1 | New | 28/12/2025 | |
| 439 | 001SR28122510512 | SANJAY BABUBHAI PATEL | 9825310080 | Supervisor grade - 1 | New | 28/12/2025 | |
| 440 | 001SR28122510513 | HEMENDRA BABULAL DALAL | 9687099966 | Supervisor grade - 1 | New | 28/12/2025 | |
| 441 | 001SR28122510516 | ALTAF IBRAHIMBHAI NAGORI | 8264808033 | Supervisor grade - 1 | New | 28/12/2025 | |
| 442 | 001SR28122510517 | YASH PRAVINBHAI GAJJAR | 9173337511 | Supervisor grade - 1 | New | 28/12/2025 | |
| 443 | 001SR28122510518 | DASHRATBHAI LALLUBHAI DESAI | 9825083738 | Supervisor grade - 1 | New | 28/12/2025 | |
| 444 | 001SR28122510519 | JIGNESHKUMAR VITTHALBHAI PATEL | 9099065004 | Supervisor grade - 1 | New | 28/12/2025 | |
| 445 | 001SR30122510520 | ABHISHEK RAMESHKUMAR PATEL | 9712574225 | Supervisor grade - 1 | New | 30/12/2025 | 001SR30122510570 |
| 446 | 001SR30122510521 | ANISHKUMAR SUNDeRBHAI SIDHDHAPURA | 9998380464 | Supervisor grade - 2 | New | 30/12/2025 | |
| 447 | 001SR30122510522 | Aniketankumar Muljibhai Patel | 9737904001 | Supervisor grade - 1 | New | 30/12/2025 | |
| 448 | 001SR30122510523 | MOHSINBEG SARIFBEG MIRZA | 9998572503 | Supervisor grade - 1 | New | 30/12/2025 | |
| 449 | 001SR31122510571 | NIDHEY HARESHBHAI PATEL | 9723888030 | Supervisor grade - 1 | New | 31/12/2025 | |
| 450 | 001SR31122510572 | MOHD KASIM MOHD IQBAL NOORANI | 9879214314 | Supervisor grade - 1 | New | 31/12/2025 | |
| 451 | 001SR06012610573 | NRUPESH NARENDRA TALATI | 9879524982 | Supervisor grade - 1 | New | 06/01/2026 | |
| 452 | 001SR06012610574 | SHREYANS PIYUSHBHAI MEHTA | 9998289219 | Supervisor grade - 1 | New | 06/01/2026 | |
| 453 | 001SR06012610575 | PRATIK RAMESHBHAI RACHHADIYA | 9974581815 | Supervisor grade - 1 | New | 06/01/2026 | |
| 454 | 001SR06012610576 | DARSHAKKUMAR BHARATBHAI PATEL | 8849342150 | Supervisor grade - 2 | New | 06/01/2026 | |
| 455 | 001SR06012610577 | NEERAV KANUBHAI UPADHYAY | 9328962899 | Supervisor grade - 1 | New | 06/01/2026 | |
| 456 | 001SR06012610578 | RONAKKUMAR AMRUTLAL SUTHAR | 9998931707 | Supervisor grade - 1 | New | 06/01/2026 | |
| 457 | 001SR06012610579 | somil mustakbhai kodiya | 9033151297 | Supervisor grade - 1 | New | 06/01/2026 | |
| 458 | 001SR07012610580 | MAYURKUMAR VIRAMBHAI PATEL | 8866881073 | Supervisor grade - 1 | New | 07/01/2026 | |
| 459 | 001SR07012610581 | KINJAL VISHNUBHAI PATEL | 9106408274 | Supervisor grade - 1 | New | 07/01/2026 | |
| 460 | 001SR07012610582 | LALJIBHAI PRAHLADBHAI PATEL | 9726673082 | Supervisor grade - 1 | New | 07/01/2026 | |
| 461 | 001SR07012610583 | ASHISH PARSOTTAMBHAI PATEL | 8000085861 | Supervisor grade - 1 | New | 07/01/2026 | |
| 462 | 001SR07012610584 | Krunal Nayankumar Shah | 9227758418 | Supervisor grade - 2 | New | 07/01/2026 | |
| 463 | 001SR07012610585 | DHAVALKUMAR MUKESHBHAI NIMAVAT | 8733022245 | Supervisor grade - 2 | New | 07/01/2026 | |
| 464 | 001SR10012610586 | kunal prashant shah | 9909983069 | Supervisor grade - 2 | New | 10/01/2026 | |
| 465 | 001SR10012610587 | VISHAL SURESHBHAI PRAJAPATI | 8238636300 | Supervisor grade - 1 | New | 10/01/2026 | |
| 466 | 001SR10012610588 | ATULKUMAR SEVANTILAL KOTHARI | 9322049021 | Supervisor grade - 1 | New | 10/01/2026 | |
| 467 | 001SR10012610589 | KANDARP AKSHAYKUMAR NAIK | 8000895434 | Supervisor grade - 1 | New | 10/01/2026 | |
| 468 | 001SR10012610590 | JIGNESHKUMAR PRAVINBHAI SOLANKI | 7990627779 | Supervisor grade - 1 | New | 10/01/2026 | |
| 469 | 001SR11012610591 | PRAFULCHANDRA ATMARAM SHRIMALI | 8401994087 | Supervisor grade - 1 | New | 11/01/2026 | |
| 470 | 001SR11012610592 | MIZAL RAMESHBHAI PARMAR | 7817845479 | Supervisor grade - 1 | New | 11/01/2026 | |
| 471 | 001SR11012610593 | NAYAN RAMANBHAI PATEL | 9979785854 | Supervisor grade - 1 | New | 11/01/2026 | |
| 472 | 001SR11012610594 | KRUNAL KISHORCHANDRA DESAI | 9725097950 | Supervisor grade - 2 | New | 11/01/2026 | |
| 473 | 001SR11012610595 | RUSHIL BHOLIDAS PRAJAPATI | 7621831995 | Supervisor grade - 1 | New | 11/01/2026 | |

| | | | | | | | |
|-----|------------------|--|------------|----------------------|--------------|------------|--|
| 474 | 001SR11012610596 | MANESH HARI NIVAS SHARMA | 7383400636 | Supervisor grade - 1 | New | 11/01/2026 | |
| 475 | 001SR11012610597 | NILESHKUMAR PUNAMCHAND PATEL | 9408215086 | Supervisor grade - 1 | New | 11/01/2026 | |
| 476 | 001SR12012610598 | MAYUR CHANDUBHAI DHOLARIYA | 7874111307 | Supervisor grade - 2 | New | 12/01/2026 | |
| 477 | 001SR15012610599 | HITESHKUMAR NATHALAL PATEL | 9879006070 | Supervisor grade - 1 | New | 15/01/2026 | |
| 478 | 001SR15012610600 | SHAUNAK RUPEN PATEL | 9979892511 | Supervisor grade - 1 | New | 15/01/2026 | |
| 479 | 001SR15012610601 | VISHAL RANCHHODBHAI PATEL | 9624646191 | Supervisor grade - 1 | New | 15/01/2026 | |
| 480 | 001SR17012610602 | NARESHKUMAR SHIVABHAI PATEL | 9978075072 | Supervisor grade - 1 | New | 17/01/2026 | |
| 481 | 001SR28012710603 | KRUNAL PRAKASHBHAI SOLANKI | 7990148723 | Supervisor grade - 1 | Grade Change | 28/01/2027 | |
| 482 | 001SR18012610604 | rajesh ambalal panchal | 9898880581 | Supervisor grade - 1 | New | 18/01/2026 | |
| 483 | 001SR18012610605 | ASHISH SURESHBHAI PARMAR | 8460656640 | Supervisor grade - 1 | New | 18/01/2026 | |
| 484 | 001SR18012610606 | MOHAMMADHASEEN MOHAMMADSHARIF NAGINGAR | 9426686772 | Supervisor grade - 1 | New | 18/01/2026 | |
| 485 | 001SR19012610607 | Dharmeshkumar Bharatbhai Prajapati | 9157014664 | Supervisor grade - 1 | New | 19/01/2026 | |
| 486 | 001SR19012610608 | mo ibrahim mo yunus vadodarawala | 9898261632 | Supervisor grade - 1 | New | 19/01/2026 | |
| 487 | 001SR19012610609 | JAYESHKUMAR AMRATLAL SHAH | 8469005232 | Supervisor grade - 1 | New | 19/01/2026 | |
| 488 | 001SR20012610610 | SANJAY MALDEBHAI SADIYA | 9825748658 | Supervisor grade - 1 | New | 20/01/2026 | |
| 489 | 001SR21012610611 | MUKESHKUMAR DEVCHANDBHAI MEVADA | 9879536046 | Supervisor grade - 1 | New | 21/01/2026 | |
| 490 | 001SR21012610612 | Meghal Maheshkumar Contractor | 9998289219 | Supervisor grade - 1 | New | 21/01/2026 | |
| 491 | 001SR22012610613 | moxit manishkumar shah | 9510248403 | Supervisor grade - 2 | New | 22/01/2026 | |
| 492 | 001SR22012610614 | KAUSHIK ARVINDKUMAR CHOKSHI | 9227669438 | Supervisor grade - 1 | New | 22/01/2026 | |
| 493 | 001SR24012610615 | KETANKUMAR MAHESHBHAI PATEL | 9925923336 | Supervisor grade - 1 | New | 24/01/2026 | |
| 494 | 001SR24012610616 | HARSH JAYANTIBHAI PATEL | 9998707770 | Supervisor grade - 1 | New | 24/01/2026 | |
| 495 | 001SR24012610617 | BHAVIKBHAI NARENDRABHAI PATEL | 9925526381 | Supervisor grade - 1 | New | 24/01/2026 | |
| 496 | 001SR25012610618 | HARMESH BHANUBHAI PATEL | 8849471008 | Supervisor grade - 1 | New | 25/01/2026 | |
| 497 | 001SR25012610619 | KETAN BANSILAL THAKKAR | 9898494306 | Supervisor grade - 1 | New | 25/01/2026 | |
| 498 | 001SR25012610620 | SWATI RONAK NAGPURE | 7874644751 | Supervisor grade - 1 | New | 25/01/2026 | |
| 499 | 001SR26012610621 | AMIT SANATBHAI THAKOR | 9913198648 | Supervisor grade - 1 | New | 26/01/2026 | |
| 500 | 001SR26012610622 | HETAL KANAIYALAL SHAH | 9727705986 | Supervisor grade - 1 | New | 26/01/2026 | |
| 501 | 001SR26012610623 | HARDIK ARVINDBHAI DHORAJIYA | 7600306682 | Supervisor grade - 1 | New | 26/01/2026 | |
| 502 | 001SR27012610624 | AMRUTBHAI HARGOVANDAS PATEL | 9825006842 | Supervisor grade - 1 | New | 27/01/2026 | |
| 503 | 001SR27012610625 | ANIKET JASHUBHAI PATEL | 7567254841 | Supervisor grade - 1 | New | 27/01/2026 | |
| 504 | 001SR27012610626 | MOHAMMED SHAHID MOHAMMED SAFI SHAIKH | 7043379753 | Supervisor grade - 2 | New | 27/01/2026 | |
| 505 | 001SR27012610627 | RAVIKUMAR JAYANTIBHAI PATEL | 7738888036 | Supervisor grade - 1 | New | 27/01/2026 | |
| 506 | 001SR28012610628 | NILESH NAVINCHANDRA PARIKH | 9909995354 | Supervisor grade - 1 | New | 28/01/2026 | |
| 507 | 001SR28012610629 | PRAFUL ISHVARBHAI VANKAR | 9978181244 | Supervisor grade - 1 | New | 28/01/2026 | |
| 508 | 001SR29012610630 | VIKAS ASHOKBHAI DESAI | 8866404900 | Supervisor grade - 1 | New | 29/01/2026 | |
| 509 | 001SR29012610631 | ABHISHEKKUMAR KANAIYALAL PATEL | 7405309983 | Supervisor grade - 1 | New | 29/01/2026 | |
| 510 | 001SR29012610632 | ANILKUMAR NARSHIBHAI GHORI | 7622005154 | Supervisor grade - 1 | New | 29/01/2026 | |
| 511 | 001SR29012610633 | PRATIKKUMAR GOVINDBHAI DESAI | 9662297976 | Supervisor grade - 1 | New | 29/01/2026 | |
| 512 | 001SR29012610634 | PARTH PRAKASHKUMAR PATEL | 7016337972 | Supervisor grade - 1 | New | 29/01/2026 | |
| 513 | 001SR31012610635 | PARTHKUMAR KISHORBHAI GAJERA | 8866987260 | Supervisor grade - 1 | New | 31/01/2026 | |
| 514 | 001SR31012610636 | RohitKUMAR Mansukhbhai Kathiriya | 9809807717 | Supervisor grade - 1 | New | 31/01/2026 | |
| 515 | 001SR31012610637 | PARTHBHAI GOPALBHAI BAVISHI | 7984006096 | Supervisor grade - 1 | New | 31/01/2026 | |
| 516 | 001SR31012610638 | BHAVESHKUMAR DASHRATHBHAI PATEL | 9998736218 | Supervisor grade - 1 | New | 31/01/2026 | |
| 517 | 001SR01022610639 | HIREN PRAKASHBHAI LIMBACHIYA | 8303333393 | Supervisor grade - 2 | New | 01/02/2026 | |
| 518 | 001SR01022610640 | JAYANTKUMAR DINKERRAY RAVAL | 9426709134 | Supervisor grade - 1 | New | 01/02/2026 | |
| 519 | 001SR01022610641 | Garvin YogeshBHAI Choksi | 9924006362 | Supervisor grade - 1 | New | 01/02/2026 | |
| 520 | 001SR02022610642 | JAYKRISHNA KAMLESHBHAI BABARIA | 7227000990 | Supervisor grade - 1 | New | 02/02/2026 | |
| 521 | 001SR02022610643 | HEMAL HARESHKUMAR SHAH | 9825653550 | Supervisor grade - 1 | New | 02/02/2026 | |

| | | | | | | | |
|-----|------------------|------------------------------------|------------|----------------------|-----|------------|--|
| 522 | 001SR02022610644 | SHRIPAL DINESHBHAI PATWA | 9327059133 | Supervisor grade - 1 | New | 02/02/2026 | |
| 523 | 001SR02022610645 | Ketan Jitendra Dhabuwala | 8866801074 | Supervisor grade - 1 | New | 02/02/2026 | |
| 524 | 001SR02022610646 | JIGARKUMAR AJAYKUMAR PATEL | 7383871327 | Supervisor grade - 1 | New | 02/02/2026 | |
| 525 | 001SR03022610647 | JAY DARSHANKUMAR PATEL | 9723262454 | Supervisor grade - 1 | New | 03/02/2026 | |
| 526 | 001SR03022610648 | SATYAM KAMLESHKUMAR RAVAL | 9724356633 | Supervisor grade - 1 | New | 03/02/2026 | |
| 527 | 001SR03022610649 | KRUNAL NATUBHAI PATEL | 8866559515 | Supervisor grade - 1 | New | 03/02/2026 | |
| 528 | 001SR03022610650 | CHIRAG RAMESHBHAI PATEL | 8000654808 | Supervisor grade - 1 | New | 03/02/2026 | |
| 529 | 001SR03022610651 | JAYKUMAR RAJANIKANT PATEL | 9898507699 | Supervisor grade - 1 | New | 03/02/2026 | |
| 530 | 001SR03022610652 | GIREESH KHENGARBHAI VAGHELA | 9925471264 | Supervisor grade - 1 | New | 03/02/2026 | |
| 531 | 001SR03022610653 | HARDIK GIRISHBHAI THAKKAR | 9825512473 | Supervisor grade - 1 | New | 03/02/2026 | |
| 532 | 001SR03022610654 | RAKESH CHHAGANBHAI VAGHANI | 8460936094 | Supervisor grade - 1 | New | 03/02/2026 | |
| 533 | 001SR04022610655 | SARTH RAMESHBHAI ANTALA | 9978912228 | Supervisor grade - 1 | New | 04/02/2026 | |
| 534 | 001SR04022610656 | NIRMAL RATANSHIBHAI PATEL | 7383933598 | Supervisor grade - 1 | New | 04/02/2026 | |
| 535 | 001SR04022610657 | MITUKUMAR MAHENDRABHAI PATEL | 8673829848 | Supervisor grade - 1 | New | 04/02/2026 | |
| 536 | 001SR05022610658 | MUJIBURREHMAN YUSUFMIYA PATNI | 9825038360 | Supervisor grade - 1 | New | 05/02/2026 | |
| 537 | 001SR05022610659 | MAHESHBHAI RUPASHIBHAI DABHI | 9879263090 | Supervisor grade - 1 | New | 05/02/2026 | |
| 538 | 001SR05022610660 | ABHISHEK DIVYANGKUMAR PATEL | 9825003668 | Supervisor grade - 1 | New | 05/02/2026 | |
| 539 | 001SR05022610661 | Gopalbhai Babubhai Thummar | 9904810108 | Supervisor grade - 1 | New | 05/02/2026 | |
| 540 | 001SR05022610662 | JANAKKUMAR PRAVINCHANDRA SHAH | 9825018918 | Supervisor grade - 1 | New | 05/02/2026 | |
| 541 | 001SR05022610663 | VIVEKKUMAR BIPINCHANDRA PATEL | 9825987550 | Supervisor grade - 1 | New | 05/02/2026 | |
| 542 | 001SR05022610664 | TEJASKUMAR RAJENDRABHAI PATEL | 8140776758 | Supervisor grade - 1 | New | 05/02/2026 | |
| 543 | 001SR07022610665 | SAGAR RAMANBHAI PRAJAPATI | 7874527350 | Supervisor grade - 3 | New | 07/02/2026 | |
| 544 | 001SR07022610666 | NISARG PARTHIVBHAI SHAH | 9974059613 | Supervisor grade - 1 | New | 07/02/2026 | |
| 545 | 001SR07022610667 | HARDIKKUMAR MAHESHBHAI PARMAR | 7046012585 | Supervisor grade - 3 | New | 07/02/2026 | |
| 546 | 001SR07022610668 | JIGARKUMAR SITARAM PATEL | 8866537675 | Supervisor grade - 1 | New | 07/02/2026 | |
| 547 | 001SR08022610669 | DARSHAN DINESHBHAI PRAJAPATI | 8320294522 | Supervisor grade - 1 | New | 08/02/2026 | |
| 548 | 001SR08022610670 | VIVEK PRAHLADBHAI PATEL | 9998966100 | Supervisor grade - 1 | New | 08/02/2026 | |
| 549 | 001SR08022610671 | KARTIK RAJNIKANT MAKWANA | 9978931211 | Supervisor grade - 1 | New | 08/02/2026 | |
| 550 | 001SR09022610672 | AMITKUMAR KARSANBHAI BHARVAD | 9714818515 | Supervisor grade - 1 | New | 09/02/2026 | |
| 551 | 001SR09022610673 | CHIRAG HITENDRABHAI PATEL | 8780543258 | Supervisor grade - 1 | New | 09/02/2026 | |
| 552 | 001SR09022610674 | Kush Dharmeshbhai Patel | 9904449410 | Supervisor grade - 3 | New | 09/02/2026 | |
| 553 | 001SR09022610675 | PINAKINKUMAR ISHWARBHAI PRAJAPATI | 9925555193 | Supervisor grade - 1 | New | 09/02/2026 | |
| 554 | 001SR09022610676 | KalpeshKUMAR HasmuKhLAL shah | 9727705986 | Supervisor grade - 1 | New | 09/02/2026 | |
| 555 | 001SR10022610677 | BHAVESH MUKESHBHAI DARJI | 9824081481 | Supervisor grade - 1 | New | 10/02/2026 | |
| 556 | 001SR10022610678 | SHAILESHKUMAR GOBARBHAI KOTADIYA | 9725261678 | Supervisor grade - 1 | New | 10/02/2026 | |
| 557 | 001SR10022610679 | malay girishchandra shah | 9409288048 | Supervisor grade - 1 | New | 10/02/2026 | |
| 558 | 001SR11022610680 | RAKESHKUMAR BABUBHAI MOVALIYA | 9510954646 | Supervisor grade - 1 | New | 11/02/2026 | |
| 559 | 001SR11022610681 | VINODBHAI DAHYALAL RAMI | 8905778448 | Supervisor grade - 1 | New | 11/02/2026 | |
| 560 | 001SR11022610682 | NANDISH KETANKUMAR VASAVADA | 7600767284 | Supervisor grade - 1 | New | 11/02/2026 | |
| 561 | 001SR12022610683 | KAMLESH DHARMSIBHAI PATEL | 9723437777 | Supervisor grade - 1 | New | 12/02/2026 | |
| 562 | 001SR12022610684 | CHINTANKUMAR KANTILAL PATEL | 9924046473 | Supervisor grade - 1 | New | 12/02/2026 | |
| 563 | 001SR12022610685 | MUKESHKUMAR CHHAGANLAL PATEL | 9825455728 | Supervisor grade - 1 | New | 12/02/2026 | |
| 564 | 001SR14022610686 | RAJ RAJNIKANT DARJI | 9426012367 | Supervisor grade - 1 | New | 14/02/2026 | |
| 565 | 001SR15022610687 | nasirkhan amirkhan pathan | 9328808888 | Supervisor grade - 1 | New | 15/02/2026 | |
| 566 | 001SR15022610688 | Chintankumar Shankarbhai Prajapati | 9978613992 | Supervisor grade - 1 | New | 15/02/2026 | |
| 567 | 001SR15022610689 | Himanshu valjibhai Gediya | 8141218877 | Supervisor grade - 1 | New | 15/02/2026 | |
| 568 | 001SR15022610690 | PARTH MANSUKHBHAI MISTRI | 9574021444 | Supervisor grade - 1 | New | 15/02/2026 | |
| 569 | 001SR15022610691 | PRAFUL KANTILAL SHAH | 9925136752 | Supervisor grade - 1 | New | 15/02/2026 | |

| | | | | | | | |
|-----|------------------|---------------------------------|------------|----------------------|-----|------------|--|
| 570 | 001SR16022610692 | PARAG RAMESHCHANDRA AGRAWAL | 9824652182 | Supervisor grade - 1 | New | 16/02/2026 | |
| 571 | 001SR16022610693 | JAINAM AMIT SHAH | 9925043171 | Supervisor grade - 1 | New | 16/02/2026 | |
| 572 | 001SR17022610694 | DARSHIL MINESHKUMAR SHAH | 9510128855 | Supervisor grade - 2 | New | 17/02/2026 | |
| 573 | 001SR17022610695 | JIGAR CHETANKUMAR PATEL | 9662841199 | Supervisor grade - 1 | New | 17/02/2026 | |
| 574 | 001SR17022610696 | HARSHIL VINUBHAI RAMANI | 7874498959 | Supervisor grade - 1 | New | 17/02/2026 | |
| 575 | 001SR18022610697 | KAMAL BHARATBHAI JETHAVA | 7573068101 | Supervisor grade - 1 | New | 18/02/2026 | |
| 576 | 001SR18022610698 | SHUBHAMBHAI BHAILALBHAI PATEL | 9737026525 | Supervisor grade - 2 | New | 18/02/2026 | |
| 577 | 001SR19022610699 | MAHAVIR PRAVINBHAI KAKADIA | 8849604308 | Supervisor grade - 1 | New | 19/02/2026 | |
| 578 | 001SR19022610700 | CHETANKUMAR AMICHANDBHAI PATEL | 9428604109 | Supervisor grade - 1 | New | 19/02/2026 | |
| 579 | 001SR19022610701 | KUNAL PRAVINBHAI PATEL | 9979908636 | Supervisor grade - 1 | New | 19/02/2026 | |
| 580 | 001SR19022610702 | RUSHABH TUSHAR SHAH | 8320213854 | Supervisor grade - 1 | New | 19/02/2026 | |
| 581 | 001SR19022610703 | SAGAR PARSHOTTAMBHAI GAJERA | 9904802323 | Supervisor grade - 1 | New | 19/02/2026 | |
| 582 | 001SR19022610704 | DHARMENDRA MANUBHAI HAPANI | 9737544177 | Supervisor grade - 1 | New | 19/02/2026 | |
| 583 | 001SR19022610705 | MANISH JAGDISHBHAI PATEL | 9601783696 | Supervisor grade - 1 | New | 19/02/2026 | |
| 584 | 001SR19022610706 | BHARGAVKUMAR MAGANBHAI JAYANI | 8140043527 | Supervisor grade - 1 | New | 19/02/2026 | |
| 585 | 001SR19022610707 | HITESH VIKRAMBHAI RABARI | 9104073663 | Supervisor grade - 1 | New | 19/02/2026 | |
| 586 | 001SR19022610708 | SUMIT ASHOKBHAI PATEL | 9924141435 | Supervisor grade - 1 | New | 19/02/2026 | |
| 587 | 001SR19022610709 | KETANKUMAR NATVARBHAI PATEL | 9909035434 | Supervisor grade - 1 | New | 19/02/2026 | |
| 588 | 001SR19022610710 | SATYAMKUMAR RAMESHBHAI PATEL | 9624679344 | Supervisor grade - 1 | New | 19/02/2026 | |
| 589 | 001SR19022610711 | HARDIKKUMAR PUNAMCHAND UPADHYAY | 9909956455 | Supervisor grade - 1 | New | 19/02/2026 | |
| 590 | 001SR21022610712 | BHAVESH GANPATIal PATEL | 9909003030 | Supervisor grade - 1 | New | 21/02/2026 | |
| 591 | 001SR21022610713 | DAHIALAL HARGOVANDAS PATEL | 9426549494 | Supervisor grade - 1 | New | 21/02/2026 | |
| 592 | 001SR21022610714 | NIKUL CHUNIBHAI DHOLAKIA | 9512084084 | Supervisor grade - 1 | New | 21/02/2026 | |
| 593 | 001SR22022610715 | URVIL HARSHADBHAI PATEL | 9825036858 | Supervisor grade - 1 | New | 22/02/2026 | |
| 594 | 001SR23022610716 | Anil Mavjibhai Solanki | 8460090327 | Supervisor grade - 2 | New | 23/02/2026 | |
| 595 | 001SR23022610717 | MANISH RAGHAVBHAI VATALIYA | 8141467676 | Supervisor grade - 1 | New | 23/02/2026 | |
| 596 | 001SR23022610718 | SHRIKANT PRAVINBHAI PATEL | 9714383503 | Supervisor grade - 1 | New | 23/02/2026 | |
| 597 | 001SR24022610719 | NILANG PRAVINCHANDRA VAIDYA | 7573014402 | Supervisor grade - 1 | New | 24/02/2026 | |
| 598 | 001SR24022610720 | DARSHANKUMAR AMARATLAL PATEL | 9978896775 | Supervisor grade - 1 | New | 24/02/2026 | |
| 599 | 001SR24022610721 | Nikunj Bharatbhai Patel | 9904449410 | Supervisor grade - 2 | New | 24/02/2026 | |
| 600 | 001SR25022610722 | BHARATKUMAR ISHVARLAL PATEL | 9978443365 | Supervisor grade - 1 | New | 25/02/2026 | |
| 601 | 001SR25022610723 | MANMIT GAUTAMBHAI PATEL | 9662909228 | Supervisor grade - 1 | New | 25/02/2026 | |
| 602 | 001SR26022610724 | JAY RAVINDRABHAI DAVE | 9925035473 | Supervisor grade - 2 | New | 26/02/2026 | |
| 603 | 001SR28022610725 | JIGAR DHIRAJBHAI MITALIYA | 8140650987 | Supervisor grade - 1 | New | 28/02/2026 | |
| 604 | 001SR28022610726 | RAVINBHAI TULSIDAS SAPARIYA | 7984326474 | Supervisor grade - 1 | New | 28/02/2026 | |
| 605 | 001SR28022610727 | PINKALKUMAR RAJESHBHAI PATEL | 9898093920 | Supervisor grade - 1 | New | 28/02/2026 | |
| 606 | 001SR28022610728 | AEJAZ MOHAMEDHUSSAIN PUTHAWALA | 9825028698 | Supervisor grade - 1 | New | 28/02/2026 | |
| 607 | 001SR01032610729 | AMITKUMAR PRAVINBHAI DHOLARIYA | 9409475414 | Supervisor grade - 2 | New | 01/03/2026 | |
| 608 | 001SR02032610730 | DIVYESH RAMESHBHAI RADADIYA | 9586695963 | Supervisor grade - 1 | New | 02/03/2026 | |
| 609 | 001SR02032610731 | SNEHAL MAHENDRABHAI PATEL | 9825063863 | Supervisor grade - 1 | New | 02/03/2026 | |
| 610 | 001SR02032610732 | GIRISH JAYNTILAL GADANI | 9898061020 | Supervisor grade - 1 | New | 02/03/2026 | |
| 611 | 001SR02032610733 | JAMDAGNI PURUSOTTAM PATEL | 9374544429 | Supervisor grade - 1 | New | 02/03/2026 | |
| 612 | 001SR03032610734 | NIRBHAYKUMAR HITESHBHAI PATEL | 7572937475 | Supervisor grade - 1 | New | 03/03/2026 | |
| 613 | 001SR03032610735 | HARDIKKUMAR ARVINDBHAI PANCHAL | 9601858735 | Supervisor grade - 1 | New | 03/03/2026 | |
| 614 | 001SR03032610736 | VIJALBEN NILESHKUMAR PANCHAL | 8238059632 | Supervisor grade - 2 | New | 03/03/2026 | |
| 615 | 001SR04032610737 | ABHI MAHENDRABHAI PATEL | 9727864929 | Supervisor grade - 1 | New | 04/03/2026 | |
| 616 | 001SR04032610738 | SHITAL GIRISHBHAI RANIPA | 9727738754 | Supervisor grade - 1 | New | 04/03/2026 | |
| 617 | 001SR07032610739 | MOHITKUMAR PRAVINBHAI BAROLIYA | 9033907314 | Supervisor grade - 1 | New | 07/03/2026 | |

| | | | | | | | |
|-----|------------------|--|------------|----------------------|-----|------------|--|
| 618 | 001SR07032610740 | MANESHKUMAR AMRUTBHAI PRAJAPATI | 9825050162 | Supervisor grade - 1 | New | 07/03/2026 | |
| 619 | 001SR07032610741 | BHAUTIK JAYSUKHBHAI RADADIYA | 8866646468 | Supervisor grade - 1 | New | 07/03/2026 | |
| 620 | 001SR07032610742 | HARSHALBHAI JITUBHAI JOSHI | 9016739994 | Supervisor grade - 1 | New | 07/03/2026 | |
| 621 | 001SR07032610743 | PARESHKUMAR MANAHARLAL UPADHYAY | 9879097499 | Supervisor grade - 1 | New | 07/03/2026 | |
| 622 | 001SR07032610744 | NARESH HANSAJI PRAJAPATI | 9586295533 | Supervisor grade - 1 | New | 07/03/2026 | |
| 623 | 001SR07032610745 | CHIRAG RAMCHANDRABHAI MISTRY | 9662551932 | Supervisor grade - 2 | New | 07/03/2026 | |
| 624 | 001SR07032610746 | YASH PRAVINBHAI MISTRY | 9574252632 | Supervisor grade - 2 | New | 07/03/2026 | |
| 625 | 001SR07032610747 | RAKESHKUMAR RAMESHBHAI GAJJAR | 8849342150 | Supervisor grade - 1 | New | 07/03/2026 | |
| 626 | 001SR07032610748 | KIRANBEN VILESHBHAI PATEL | 9428115337 | Supervisor grade - 1 | New | 07/03/2026 | |
| 627 | 001SR08032610749 | NIRMAL RAJUBHAI PRAJAPAT | 9913482876 | Supervisor grade - 3 | New | 08/03/2026 | |
| 628 | 001SR08032610750 | JIGNESHKUMAR VALLABHBHAI PATEL | 9428482615 | Supervisor grade - 1 | New | 08/03/2026 | |
| 629 | 001SR08032610751 | SANKETKUMAR NAVINCHADRA PATEL | 9925310262 | Supervisor grade - 1 | New | 08/03/2026 | |
| 630 | 001SR08032610752 | VIHANG ASHOKKUMAR PARIKH | 9825522630 | Supervisor grade - 1 | New | 08/03/2026 | |
| 631 | 001SR09032610753 | BHAVESH DEVRAJBHAI BORAD | 9723308999 | Supervisor grade - 1 | New | 09/03/2026 | |
| 632 | 001SR09032610754 | JAIMIN KANUBHAI PATEL | 9427065061 | Supervisor grade - 2 | New | 09/03/2026 | |
| 633 | 001SR09032610755 | AKASH JAYANTIBHAI VIRADIA | 9662717145 | Supervisor grade - 1 | New | 09/03/2026 | |
| 634 | 001SR09032610756 | Dwarkesh KrishnakantBHAI Soni | 9824337057 | Supervisor grade - 2 | New | 09/03/2026 | |
| 635 | 001SR09032610757 | BRIJESH RAJESHKUMAR VARA | 7817935722 | Supervisor grade - 2 | New | 09/03/2026 | |
| 636 | 001SR09032610758 | HIRENBHAI BAKULBHAI MERJA | 9428329307 | Supervisor grade - 1 | New | 09/03/2026 | |
| 637 | 001SR09032610759 | KALPESHKUMAR KIRTILAL PATEL | 9825005899 | Supervisor grade - 1 | New | 09/03/2026 | |
| 638 | 001SR09032610760 | KETANKUMAR PRAHLADBHAI THAKKAR | 8733841977 | Supervisor grade - 1 | New | 09/03/2026 | |
| 639 | 001SR10032610761 | Naushad Gulamdastagir shaikh | 9898967856 | Supervisor grade - 1 | New | 10/03/2026 | |
| 640 | 001SR10032610762 | ABHISHEK KANAIALAL KOSHTI | 8000104026 | Supervisor grade - 1 | New | 10/03/2026 | |
| 641 | 001SR11032610763 | ALOK PRAVINBHAI PATEL | 9099923369 | Supervisor grade - 1 | New | 11/03/2026 | |
| 642 | 001SR12032610764 | MANISH ANANTRAI VIRANI | 8238028435 | Supervisor grade - 2 | New | 12/03/2026 | |
| 643 | 001SR12032610765 | KRUNALKUMAR KANTILAL PATEL | 9429606436 | Supervisor grade - 2 | New | 12/03/2026 | |
| 644 | 001SR14032610766 | RipalKUMAR Shashikant Patel | 9099017630 | Supervisor grade - 1 | New | 14/03/2026 | |
| 645 | 001SR15032610767 | SHYAM HASMUKHBHAI PATEL | 9586984788 | Supervisor grade - 1 | New | 15/03/2026 | |
| 646 | 001SR15032610768 | Divyesh Ghanshyambhai Prajapati | 8866715431 | Supervisor grade - 1 | New | 15/03/2026 | |
| 647 | 001SR15032610769 | NileshKUMAR DineshCHANDRA Panchal | 9879104720 | Supervisor grade - 1 | New | 15/03/2026 | |
| 648 | 001SR15032610770 | JITENDRA GANPATBHAI PATEL | 9327513480 | Supervisor grade - 1 | New | 15/03/2026 | |
| 649 | 001SR15032610771 | subhashKUMAR gobarbai mathukiya | 9825653606 | Supervisor grade - 1 | New | 15/03/2026 | |
| 650 | 001SR16032610772 | MEHUL BABUBHAI CHAUDHARY | 9898544836 | Supervisor grade - 1 | New | 16/03/2026 | |
| 651 | 001SR16032610773 | VIJAY DAYALJIBHAI MANDAVIYA | 9033677676 | Supervisor grade - 2 | New | 16/03/2026 | |
| 652 | 001SR16032610774 | Piyushkumar Dayaljibhai Patel | 9825603405 | Supervisor grade - 1 | New | 16/03/2026 | |
| 653 | 001SR16032610775 | Vipul DilipKUMAR Shah | 9825440605 | Supervisor grade - 1 | New | 16/03/2026 | |
| 654 | 001SR16032610776 | MOHAMMED NAJEEBKHAN MUNAVVARKHAN PATHA | 7778838208 | Supervisor grade - 3 | New | 16/03/2026 | |
| 655 | 001SR16032610777 | PINALKUMAR CHINUBHAI SHAH | 9879081999 | Supervisor grade - 1 | New | 16/03/2026 | |
| 656 | 001SR17032610778 | CHIRAG PARBATBHAI HIRPARA | 9913756528 | Supervisor grade - 1 | New | 17/03/2026 | |
| 657 | 001SR17032610779 | DHVANI MANEKLAL PATEL | 9898424248 | Supervisor grade - 1 | New | 17/03/2026 | |
| 658 | 001SR17032610780 | RAJENDRASINH MADANSINH PUVAR | 9723000288 | Supervisor grade - 1 | New | 17/03/2026 | |
| 659 | 001SR18032610781 | Bhavinkumar Jitendrabhai Shah | 9825819167 | Supervisor grade - 1 | New | 18/03/2026 | |
| 660 | 001SR18032610782 | HARDIK KAMLESHKUMAR MISTRY | 9510040924 | Supervisor grade - 1 | New | 18/03/2026 | |
| 661 | 001SR18032610783 | JIGNESHKUMAR PRAKASHCHANDRA PANCHAL | 9880038411 | Supervisor grade - 1 | New | 18/03/2026 | |
| 662 | 001SR18032610784 | UMANG DINESHBHAI PRAJAPATI | 9722814219 | Supervisor grade - 1 | New | 18/03/2026 | |
| 663 | 001SR18032610785 | MIHIR MADHUBHAI VASANI | 7567074466 | Supervisor grade - 1 | New | 18/03/2026 | |
| 664 | 001SR19032610786 | SHAKILAHMED AIYUBBAIG MIRZA | 9428806269 | Supervisor grade - 1 | New | 19/03/2026 | |
| 665 | 001SR19032610787 | RAVIKUMAR INDRABHADUR BHANDARI | 9722191196 | Supervisor grade - 1 | New | 19/03/2026 | |

| | | | | | | | |
|-----|------------------|----------------------------------|------------|----------------------|-----|------------|--|
| 666 | 001SR19032610788 | TARANGKUMAR RASIKLAL JETHVA | 9824830851 | Supervisor grade - 1 | New | 19/03/2026 | |
| 667 | 001SR19032610789 | MITESHKUMAR INDRAVADAN DOSHI | 9978904900 | Supervisor grade - 1 | New | 19/03/2026 | |
| 668 | 001SR19032610790 | PRAVINCHANDRA KHIMABHAI SONDARVA | 8128987350 | Supervisor grade - 1 | New | 19/03/2026 | |
| 669 | 001SR19032610791 | chirag bhikhabhai shrimali | 8905778599 | Supervisor grade - 1 | New | 19/03/2026 | |
| 670 | 001SR19032610792 | AMAL PRADIP AGARWAL | 9375970045 | Supervisor grade - 1 | New | 19/03/2026 | |
| 671 | 001SR21032610793 | JAY RAMESHCHANDRA AASODARIYA | 7016449943 | Supervisor grade - 1 | New | 21/03/2026 | |
| 672 | 001SR21032610794 | VIKASH GOPALBHAI PARIKH | 8347910587 | Supervisor grade - 1 | New | 21/03/2026 | |
| 673 | 001SR21032610795 | HASMUKH DOLAJIBHAI NAMASHA | 9824803357 | Supervisor grade - 1 | New | 21/03/2026 | |
| 674 | 001SR21032610796 | ABHAY SHAMBHUPRASAD DAVE | 9825701176 | Supervisor grade - 1 | New | 21/03/2026 | |
| 675 | 001SR21032610797 | USHMA HARDIK SHAH | 8140323070 | Supervisor grade - 1 | New | 21/03/2026 | |
| 676 | 001SR21032610798 | SANI RAKESHKUMAR PATEL | 9712985236 | Supervisor grade - 2 | New | 21/03/2026 | |
| 677 | 001SR21032610799 | ARVINDBHAI HARGOVANBHAI PATEL | 9724815347 | Supervisor grade - 1 | New | 21/03/2026 | |
| 678 | 001SR21032610800 | HARESH AMRUTLAL SHAH | 9898443750 | Supervisor grade - 1 | New | 21/03/2026 | |
| 679 | 001SR21032610801 | MOHAMMEDSAEED ABDULRASUL SHAIKH | 9624046677 | Supervisor grade - 1 | New | 21/03/2026 | |
| 680 | 001SR21032610802 | JAYDIPKUMAR JASHVANTBHAI PATEL | 9871122492 | Supervisor grade - 1 | New | 21/03/2026 | |
| 681 | 001SR22032610803 | NISHITKUMAR BHUPENDRAKUMAR NAGAR | 8200563430 | Supervisor grade - 1 | New | 22/03/2026 | |
| 682 | 001SR22032610804 | JAYESHKUMAR MAFATLAL PATEL | 9824041996 | Supervisor grade - 1 | New | 22/03/2026 | |
| 683 | 001SR23032610805 | NIKHIL KANAIYALAL CHOKSHI | 9904104282 | Supervisor grade - 1 | New | 23/03/2026 | |
| 684 | 001SR23032610806 | PALAKKUMAR HITESHBHAI SUTHAR | 8980240910 | Supervisor grade - 2 | New | 23/03/2026 | |
| 685 | 001SR24032610807 | RAJKUMAR SURESHBHAI PATEL | 9725298616 | Supervisor grade - 1 | New | 24/03/2026 | |
| 686 | 001SR24032610808 | PANKAJ MANGALBHAI PATEL | 9426325934 | Supervisor grade - 1 | New | 24/03/2026 | |
| 687 | 001SR24032610809 | DIGVIJAY GAJENDRASINH ZALA | 9909579797 | Supervisor grade - 1 | New | 24/03/2026 | |
| 688 | 001SR24032610810 | Chandresh Maheshbhai ChaWda | 9537555751 | Supervisor grade - 1 | New | 24/03/2026 | |
| 689 | 001SR25032610811 | HIREN NATVARLAL PATEL | 9106677960 | Supervisor grade - 1 | New | 25/03/2026 | |
| 690 | 001SR25032610812 | DHARAKKUMAR VRAJLAL KAKANI | 9227788402 | Supervisor grade - 1 | New | 25/03/2026 | |
| 691 | 001SR25032610813 | ANKITKUMAR RAMJIBHAI SAVAJ | 9558806485 | Supervisor grade - 1 | New | 25/03/2026 | |
| 692 | 001SR25032610814 | SUKETU HARESHBHAI KOTHARI | 9879681808 | Supervisor grade - 1 | New | 25/03/2026 | |
| 693 | 001SR26032610815 | JAY SURESHKUMAR PATEL | 9998300068 | Supervisor grade - 1 | New | 26/03/2026 | |
| 694 | 001SR26032610816 | VIRALKUMAR KAMLESHBHAI PATEL | 9426384499 | Supervisor grade - 1 | New | 26/03/2026 | |
| 695 | 001SR26032610817 | CHINTAN JITENDRA CHOKSHI | 9925138398 | Supervisor grade - 1 | New | 26/03/2026 | |
| 696 | 001SR27032610818 | HITESHBHAI RAMBHAI KAMANI | 9924336452 | Supervisor grade - 1 | New | 27/03/2026 | |
| 697 | 001SR29032610819 | HARSH BHARATBHAI PATEL | 9427059343 | Supervisor grade - 1 | New | 29/03/2026 | |
| 698 | 001SR30032610820 | NIRAVKUMAR HIMMATLAL PANCHANI | 8141876133 | Supervisor grade - 1 | New | 30/03/2026 | |
| 699 | 001SR30032610821 | HARIBHAI VALABHAI PATEL | 9426755354 | Supervisor grade - 1 | New | 30/03/2026 | |
| 700 | 001SR30032610822 | AJAY AMRUTBHAI DESAI | 9574776666 | Supervisor grade - 1 | New | 30/03/2026 | |
| 701 | 001SR30032610823 | RAJENDRAKUMAR JAYANTILAL PATEL | 9725187011 | Supervisor grade - 1 | New | 30/03/2026 | |
| 702 | 001SR30032610824 | RONAK SHAILESHBHAI NAKARANI | 9537648502 | Supervisor grade - 1 | New | 30/03/2026 | |
| 703 | 001SR01042610825 | VISHAL DHIRUBHAI SENJALIYA | 9824257844 | Supervisor grade - 1 | New | 01/04/2026 | |
| 704 | 001SR03042610826 | Abhishek RajeshKUMAR Pandya | 7778899645 | Supervisor grade - 2 | New | 03/04/2026 | |
| 705 | 001SR06042610827 | KULDEEP KANUBHAI PATEL | 8306488719 | Supervisor grade - 1 | New | 06/04/2026 | |
| 706 | 001SR07042610828 | PRATIKKUMAR MAHESHBHAI MEWADA | 8460297473 | Supervisor grade - 1 | New | 07/04/2026 | |
| 707 | 001SR07042610829 | Amit Chandrakant Patel | 9687373457 | Supervisor grade - 1 | New | 07/04/2026 | |
| 708 | 001SR07042610830 | RUPESH SURYAKANT CHOKSHI | 9825011320 | Supervisor grade - 1 | New | 07/04/2026 | |
| 709 | 001SR07042610831 | DHARMENDRA AJITKUMAR SHAH | 9825445668 | Supervisor grade - 1 | New | 07/04/2026 | |
| 710 | 001SR08042610832 | DEVANG NARESHBHAI PRAJAPATI | 9727185921 | Supervisor grade - 1 | New | 08/04/2026 | |
| 711 | 001SR08042610833 | ASHESHKUMAR MANEKLAL GAJJAR | 9998948633 | Supervisor grade - 1 | New | 08/04/2026 | |
| 712 | 001SR08042610834 | VIRAT RAMANIKLAL PATEL | 9016353619 | Supervisor grade - 1 | New | 08/04/2026 | |
| 713 | 001SR09042610835 | DAXKUMAR SURESHBHAI PATEL | 8980070409 | Supervisor grade - 1 | New | 09/04/2026 | |

| | | | | | | | |
|-----|------------------|--------------------------------------|------------|----------------------|-----|------------|--|
| 714 | 001SR12042610836 | SHAILESHKUMAR MANIBHAI PATEL | 9879510274 | Supervisor grade - 1 | New | 12/04/2026 | |
| 715 | 001SR12042610837 | SUBHASH LALDHARI CHAUDHARY | 9924444305 | Supervisor grade - 1 | New | 12/04/2026 | |
| 716 | 001SR14042610838 | MAHEKKUMAR PRAGNESHBAI SHAH | 9913715208 | Supervisor grade - 1 | New | 14/04/2026 | |
| 717 | 001SR15042610839 | KARTIKEY KAUSHIKBHAJ GAJJAR | 8733877759 | Supervisor grade - 1 | New | 15/04/2026 | |
| 718 | 001SR15042610840 | KISHAN RAJESHBHAI BAROT | 8160149862 | Supervisor grade - 1 | New | 15/04/2026 | |
| 719 | 001SR16042610841 | MAHAMMADHASNAIN HAIDARALI SUNASARA | 9016072229 | Supervisor grade - 1 | New | 16/04/2026 | |
| 720 | 001SR18042610842 | NINJAL MANOJKUMAR PAREKH | 8000068708 | Supervisor grade - 1 | New | 18/04/2026 | |
| 721 | 001SR19042610843 | Kishan Rameshbhai Mandali | 8200957111 | Supervisor grade - 1 | New | 19/04/2026 | |
| 722 | 001SR19042610844 | DINESH BABUBHAI PATEL | 9537338499 | Supervisor grade - 1 | New | 19/04/2026 | |
| 723 | 001SR20042610845 | RUPESHKUMAR ARVINDLAL PATEL | 9825604556 | Supervisor grade - 1 | New | 20/04/2026 | |
| 724 | 001SR21042610846 | PURNESH PRAVINCHANDRA JADAV | 9099987918 | Supervisor grade - 1 | New | 21/04/2026 | |
| 725 | 001SR25042610847 | MIHIR RAJENDRABHAI PATEL | 7383566103 | Supervisor grade - 1 | New | 25/04/2026 | |
| 726 | 001SR26042610848 | MANISH ARVINDBHAI DOBARIYA | 7405534324 | Supervisor grade - 1 | New | 26/04/2026 | |
| 727 | 001SR26042610849 | ATUL MUNSHILAL MISHRA | 9227218468 | Supervisor grade - 1 | New | 26/04/2026 | |
| 728 | 001SR26042610850 | EKTA RAJESHKUMAR PANCHAL | 9099034191 | Supervisor grade - 1 | New | 26/04/2026 | |
| 729 | 001SR27042610851 | Sanjaykumar Gordhanbhai Patel | 9824159652 | Supervisor grade - 1 | New | 27/04/2026 | |
| 730 | 001SR27042610852 | NIKUNJ POPATBHAI BORAD | 9978049591 | Supervisor grade - 1 | New | 27/04/2026 | |
| 731 | 001SR27042610854 | HARSHIL BHARATKUMAR PATEL | 9898771238 | Supervisor grade - 1 | New | 27/04/2026 | |
| 732 | 001SR28042610855 | MAYANKKUMAR RATILAL SHAH | 9824553299 | Supervisor grade - 1 | New | 28/04/2026 | |
| 733 | 001SR28042610856 | MITESH DILIPKUMAR MISTRY | 9879813469 | Supervisor grade - 1 | New | 28/04/2026 | |
| 734 | 001SR29042610857 | JIGNESHKUMAR NANDUBHAI PRAJAPATI | 9574684953 | Supervisor grade - 1 | New | 29/04/2026 | |
| 735 | 001SR30042610858 | bipinkumar jayantilal sanghAvi | 9824313120 | Supervisor grade - 1 | New | 30/04/2026 | |
| 736 | 001SR09052610859 | SHARAD KANAIYALAL SHAH | 9426001681 | Supervisor grade - 1 | New | 09/05/2026 | |
| 737 | 001SR10052610860 | MIT MAHESHBHAI PATEL | 9157827321 | Supervisor grade - 2 | New | 10/05/2026 | |
| 738 | 001SR11052610861 | URVISH KAMLESHBHAJ SAVALIYA | 9909150940 | Supervisor grade - 1 | New | 11/05/2026 | |
| 739 | 001SR12052610862 | RAVINDRAKUMAR ANILKUMAR PANCHAL | 8866209111 | Supervisor grade - 1 | New | 12/05/2026 | |
| 740 | 001SR12052610863 | RAHUL VIKASBHAJ PATIL | 9601962648 | Supervisor grade - 1 | New | 12/05/2026 | |
| 741 | 001SR23052610864 | DIVYESH SUDHIRKUMAR TRIVEDI | 9925022150 | Supervisor grade - 1 | New | 23/05/2026 | |
| 742 | 001SR23052610865 | AJAY AMRITLAL SONI | 9825019713 | Supervisor grade - 1 | New | 23/05/2026 | |
| 743 | 001SR24052610866 | Kishan Dashrathbhai Panchal | 7383440096 | Supervisor grade - 1 | New | 24/05/2026 | |
| 744 | 001SR03062610867 | SUKETU BHARATKUMAR MODI | 9898123456 | Supervisor grade - 1 | New | 03/06/2026 | |
| 745 | 001SR04062610868 | ABHISHEK ARVINDKUMAR VALERA | 8401861166 | Supervisor grade - 1 | New | 04/06/2026 | |
| 746 | 001SR05062610869 | HITESHKUMAR JAYSUKHBHAI KARKAR | 8460559388 | Supervisor grade - 1 | New | 05/06/2026 | |
| 747 | 001SR06062610870 | JIGARKUMAR DINESHBHAI PANCHAL | 6351248799 | Supervisor grade - 1 | New | 06/06/2026 | |
| 748 | 001SR09062610871 | Dhruvkumar hareshkumar parmar | 9714411195 | Supervisor grade - 1 | New | 09/06/2026 | |
| 749 | 001SR09062610872 | Bipin AmrUTLAL Thakkar | 9428354511 | Supervisor grade - 1 | New | 09/06/2026 | |
| 750 | 001SR10062610873 | HIRAK HIMANSHUBHAI VAIDYA | 9824031654 | Supervisor grade - 1 | New | 10/06/2026 | |
| 751 | 001SR11062610874 | MIHIR ARVINDKUMAR PATEL | 8238328301 | Supervisor grade - 1 | New | 11/06/2026 | |
| 752 | 001SR11062610875 | PRASHANT BIPINBHAI CHAUHAN | 9328481821 | Supervisor grade - 1 | New | 11/06/2026 | |
| 753 | 001SR13062610876 | KIRANSINH RAMESHKUMAR ZALA | 9924002389 | Supervisor grade - 1 | New | 13/06/2026 | |
| 754 | 001SR15062610877 | Keyur Shashikantbhai Savalia | 9979675151 | Supervisor grade - 1 | New | 15/06/2026 | |
| 755 | 001SR16062610878 | KARAN HETAL DOSHI | 9824331002 | Supervisor grade - 1 | New | 16/06/2026 | |
| 756 | 001SR17062610879 | PIYUSHKUMAR DHARAMCHAND SHAH | 7802828431 | Supervisor grade - 1 | New | 17/06/2026 | |
| 757 | 001SR17062610880 | CHINMAYKUMAR RAMESHBHAI PATEL | 8347289864 | Supervisor grade - 1 | New | 17/06/2026 | |
| 758 | 001SR17062610881 | BHAVIK NARENDRABHAI PATEL | 9825035749 | Supervisor grade - 1 | New | 17/06/2026 | |
| 759 | 001SR17062610882 | APOORVA NATVARLAL PATEL | 8141672731 | Supervisor grade - 1 | New | 17/06/2026 | |
| 760 | 001SR17062610883 | PRAVINBHAI PARSHOTTAMBHAI VADODARIYA | 9909942224 | Supervisor grade - 1 | New | 17/06/2026 | |
| 761 | 001SR18062610884 | Shilp Sarjukumar Shah | 8511533300 | Supervisor grade - 1 | New | 18/06/2026 | |

| | | | | | | | |
|-----|------------------|----------------------------------|------------|----------------------|-----|------------|--|
| 762 | 001SR18062610885 | MANSI SAJAL RANA | 8140222053 | Supervisor grade - 1 | New | 18/06/2026 | |
| 763 | 001SR18062610886 | Narendra Somnath Gajjar | 9904515186 | Supervisor grade - 1 | New | 18/06/2026 | |
| 764 | 001SR18062610887 | DARSHANSINH NATVARLAL SOLANKI | 8460600022 | Supervisor grade - 1 | New | 18/06/2026 | |
| 765 | 001SR19062610888 | JIGNESH NITINKUMAR BHATT | 9033533969 | Supervisor grade - 1 | New | 19/06/2026 | |
| 766 | 001SR20062610889 | DHIRENKUMAR HIMATBHAI PATEL | 9624792499 | Supervisor grade - 1 | New | 20/06/2026 | |
| 767 | 001SR20062610890 | Hitesh Chandubhai Chauhan | 9712793828 | Supervisor grade - 1 | New | 20/06/2026 | |
| 768 | 001SR20062610891 | Jigar Bharatkumar Shah | 9998095174 | Supervisor grade - 1 | New | 20/06/2026 | |
| 769 | 001SR20062610892 | Viraj Ramanbhai Patel | 9558446797 | Supervisor grade - 1 | New | 20/06/2026 | |
| 770 | 001SR20062610893 | RajeshKUMAR Keshavlal Dhaka | 9898629861 | Supervisor grade - 1 | New | 20/06/2026 | |
| 771 | 001SR20062610894 | pawan chandrakant gajjar | 9227259526 | Supervisor grade - 2 | New | 20/06/2026 | |
| 772 | 001SR20062610895 | girishkumar dashrathbhai patel | 9924008383 | Supervisor grade - 1 | New | 20/06/2026 | |
| 773 | 001SR20062610896 | BHAVIN BHAGVANBHAI SODVADIYA | 9825260798 | Supervisor grade - 1 | New | 20/06/2026 | |
| 774 | 001SR21062610897 | PARESHKUMAR GUNVANTLAL SHAH | 9924228220 | Supervisor grade - 1 | New | 21/06/2026 | |
| 775 | 001SR22062610898 | ANIL HARGOVINDBHAI MISTRY | 9979853784 | Supervisor grade - 1 | New | 22/06/2026 | |
| 776 | 001SR22062610899 | RAJ ARVINDBHAI ROKAD | 9879563473 | Supervisor grade - 1 | New | 22/06/2026 | |
| 777 | 001SR23062610900 | Dilipkumar Pirabhai Padhar | 7622931731 | Supervisor grade - 1 | New | 23/06/2026 | |
| 778 | 001SR23062610901 | BRIJESH PRAVINKUMAR PATEL | 9974117464 | Supervisor grade - 1 | New | 23/06/2026 | |
| 779 | 001SR25062610902 | KOMAL MIHIR PATEL | 9825136759 | Supervisor grade - 1 | New | 25/06/2026 | |
| 780 | 001SR27062610903 | NARENDRAKUMAR SOMAHAI PATEL | 9825604040 | Supervisor grade - 1 | New | 27/06/2026 | |
| 781 | 001SR27062610904 | KEYUR BALVANTBHAI PRAJAPATI | 9558299982 | Supervisor grade - 1 | New | 27/06/2026 | |
| 782 | 001SR28062610905 | Piyushkumar Gordhanbhai Patel | 9979863853 | Supervisor grade - 1 | New | 28/06/2026 | |
| 783 | 001SR28062610906 | UmangKUMAR Jayantilal Patel | 9825312540 | Supervisor grade - 1 | New | 28/06/2026 | |
| 784 | 001SR28062610907 | JIGAR RAMESHBHAI KATHIRIYA | 8320780835 | Supervisor grade - 1 | New | 28/06/2026 | |
| 785 | 001SR28062610908 | Dushyant Satishchandra Bansal | 9537521521 | Supervisor grade - 1 | New | 28/06/2026 | |
| 786 | 001SR29062610909 | Vijay Keshubhai Odedra | 9722200887 | Supervisor grade - 1 | New | 29/06/2026 | |
| 787 | 001SR29062610910 | CHIRAG HASMUKHBHAI SHAH | 9377063000 | Supervisor grade - 1 | New | 29/06/2026 | |
| 788 | 001SR30062610911 | ABHISHEK PRAVINBHAI SAVALIYA | 9586582282 | Supervisor grade - 1 | New | 30/06/2026 | |
| 789 | 001SR30062610912 | ANKUR BIPINCHANDRA SHETH | 9825100320 | Supervisor grade - 1 | New | 30/06/2026 | |
| 790 | 001SR30062610913 | Chetankumar Khodabhai Patel | 9727543045 | Supervisor grade - 1 | New | 30/06/2026 | |
| 791 | 001SR30062610914 | HITESH MAHENDRABHAI SIDDHAPURA | 9227733237 | Supervisor grade - 2 | New | 30/06/2026 | |
| 792 | 001SR01072610915 | VISHAL DASHARATHBHAI PRAJAPATI | 9879457156 | Supervisor grade - 1 | New | 01/07/2026 | |
| 793 | 001SR01072610916 | PARTHKUMAR RAMJIBHAI SAVALIYA | 8000005328 | Supervisor grade - 1 | New | 01/07/2026 | |
| 794 | 001SR01072610917 | GAURANG ARVINDBHAI BHADANI | 9510984825 | Supervisor grade - 1 | New | 01/07/2026 | |
| 795 | 001SR01072610918 | ANKIT JAYANTIBHAI PATEL | 9924501170 | Supervisor grade - 2 | New | 01/07/2026 | |
| 796 | 001SR02072610919 | MONAL PRITAMBHAI RAUT | 7436076666 | Supervisor grade - 2 | New | 02/07/2026 | |
| 797 | 001SR04072610920 | DHARMESH DEVENDRAKUMAR CHANDNANI | 9924455166 | Supervisor grade - 2 | New | 04/07/2026 | |
| 798 | 001SR04072610921 | VIRENDRA BHIMSIBHAI MARADIYA | 9737665578 | Supervisor grade - 1 | New | 04/07/2026 | |
| 799 | 001SR04072610922 | MILAN KAMLESHBHAI PATEL | 9825042292 | Supervisor grade - 1 | New | 04/07/2026 | |
| 800 | 001SR05072610923 | NUPUR VATSAL PATEL | 9428116506 | Supervisor grade - 1 | New | 05/07/2026 | |
| 801 | 001SR05072610924 | BHARATKUMAR SANTKISHOR THAKOR | 9824687705 | Supervisor grade - 1 | New | 05/07/2026 | |
| 802 | 001SR05072610925 | SUNIL NATHALAL PATEL | 9898490645 | Supervisor grade - 1 | New | 05/07/2026 | |
| 803 | 001SR06072610926 | Harsh AtulBHAI Patel | 9727686562 | Supervisor grade - 1 | New | 06/07/2026 | |
| 804 | 001SR07072610927 | DHIREN BABULAL PATEL | 9624790065 | Supervisor grade - 1 | New | 07/07/2026 | |
| 805 | 001SR07072610928 | RAJNI PARSOTAMBHAI VEKRIYA | 9737260140 | Supervisor grade - 1 | New | 07/07/2026 | |
| 806 | 001SR07072610929 | YASH VASANTBHAI SHAH | 7600194863 | Supervisor grade - 1 | New | 07/07/2026 | |
| 807 | 001SR07072610930 | KAUSHIKKUMAR CHANDULAL PATEL | 9824055177 | Supervisor grade - 1 | New | 07/07/2026 | |
| 808 | 001SR08072610931 | JITENDRA RAMESHBHAI BAROT | 6353537955 | Supervisor grade - 1 | New | 08/07/2026 | |
| 809 | 001SR08072610932 | PRAGNESH CHATURBHAI KHUNT | 8264975097 | Supervisor grade - 1 | New | 08/07/2026 | |

| | | | | | | | |
|-----|------------------|----------------------------------|------------|----------------------|-----|------------|--|
| 810 | 001SR08072610933 | MARGESH RAMESH PATEL | 9662260692 | Supervisor grade - 1 | New | 08/07/2026 | |
| 811 | 001SR09072610934 | Ketan Chimanal Patel | 7984823769 | Supervisor grade - 1 | New | 09/07/2026 | |
| 812 | 001SR09072610935 | ANIKET BHARATBHAI JANSARI | 9104054269 | Supervisor grade - 2 | New | 09/07/2026 | |
| 813 | 001SR11072610936 | MAULIK DASHRATHBHAI PATEL | 6354903551 | Supervisor grade - 1 | New | 11/07/2026 | |
| 814 | 001SR12072610937 | DHRUVAL RAJESHKUMAR MEHTA | 8141190274 | Supervisor grade - 1 | New | 12/07/2026 | |
| 815 | 001SR14072610938 | MANISH DALASUKHBHAI CHODAVADIYA | 9313160803 | Supervisor grade - 2 | New | 14/07/2026 | |
| 816 | 001SR16072610939 | SHAILESHKUMAR RAMJIBHAI SONAGRA | 8000669791 | Supervisor grade - 1 | New | 16/07/2026 | |
| 817 | 001SR17072610940 | GaUrang PravinKUMAR Bhavsar | 9825346541 | Supervisor grade - 1 | New | 17/07/2026 | |
| 818 | 001SR18072610941 | KALPESHKUMAR RAMANLAL PATEL | 9998843385 | Supervisor grade - 1 | New | 18/07/2026 | |
| 819 | 001SR18072610942 | KRUNAL JAYANTIBHAI PRAJAPATI | 7046935909 | Supervisor grade - 1 | New | 18/07/2026 | |
| 820 | 001SR18072610943 | NISARG ANILKUMAR PATEL | 9638088676 | Supervisor grade - 1 | New | 18/07/2026 | |
| 821 | 001SR18072610944 | Prakash Chinubhai Patel | 9898055505 | Supervisor grade - 1 | New | 18/07/2026 | |
| 822 | 001SR18072610945 | MAYUR AJAYBHAI DESAI | 7984596993 | Supervisor grade - 1 | New | 18/07/2026 | |
| 823 | 001SR18072610946 | PARTH ATULBHAI SHAH | 9979936360 | Supervisor grade - 2 | New | 18/07/2026 | |
| 824 | 001SR19072610947 | AKSHAY PANKAJKUMAR SATHAVARA | 8866587348 | Supervisor grade - 1 | New | 19/07/2026 | |
| 825 | 001SR23072610948 | BHADRESHBHAI MADHUBHAI VASOYA | 9727107394 | Supervisor grade - 1 | New | 23/07/2026 | |
| 826 | 001SR25072610949 | JAYDIP JYANTILAL GAJERA | 9909917635 | Supervisor grade - 1 | New | 25/07/2026 | |
| 827 | 001SR27072610950 | KALPEETKUMAR JERAMLAL BHADANI | 8000111213 | Supervisor grade - 1 | New | 27/07/2026 | |
| 828 | 001SR27072610951 | dhruvKUMAR shaileshbhai patel | 9824070085 | Supervisor grade - 1 | New | 27/07/2026 | |
| 829 | 001SR27072610952 | JAYDIPKUMAR KANUBHAI HIRAPARA | 9898701649 | Supervisor grade - 1 | New | 27/07/2026 | |
| 830 | 001SR28072610953 | Baiju Sunilkumar Desai | 9727705986 | Supervisor grade - 1 | New | 28/07/2026 | |
| 831 | 001SR28072610954 | NIKUNJKUMAR HARSHADBHAI PATEL | 8780876808 | Supervisor grade - 1 | New | 28/07/2026 | |
| 832 | 001SR28072610955 | JAYESHKUMAR NAVNITLAL SONI | 8511684055 | Supervisor grade - 1 | New | 28/07/2026 | |
| 833 | 001SR29072610956 | PIYUSH DHARAMSIBHAI PRAJAPATI | 9724696239 | Supervisor grade - 1 | New | 29/07/2026 | |
| 834 | 001SR29072610957 | ANAND MAHENDRABHAI MAHENDRA | 9426514015 | Supervisor grade - 2 | New | 29/07/2026 | |
| 835 | 001SR29072610958 | JANAKIBEN PRAGNESHKUMAR SOLANKI | 7622877573 | Supervisor grade - 1 | New | 29/07/2026 | |
| 836 | 001SR29072610959 | SURAJKUMAR ASHOKBHAI GAJERA | 7405031881 | Supervisor grade - 1 | New | 29/07/2026 | |
| 837 | 001SR29072610960 | NIRAV PRAHLADBHAI PATEL | 9879391988 | Supervisor grade - 1 | New | 29/07/2026 | |
| 838 | 001SR30072610961 | YASH MANISHBHAI JAIN | 7405121431 | Supervisor grade - 1 | New | 30/07/2026 | |
| 839 | 001SR30072610962 | RAMESHKUMAR BHIKHABHAI JADAV | 7600010585 | Supervisor grade - 1 | New | 30/07/2026 | |
| 840 | 001SR01082610963 | JATIN PRAKASHBHAI CHHABADIYA | 9998742945 | Supervisor grade - 1 | New | 01/08/2026 | |
| 841 | 001SR01082610964 | jehangirkhan amirkhan pathan | 9376236783 | Supervisor grade - 1 | New | 01/08/2026 | |
| 842 | 001SR02082610965 | JAIMIN RAJENDRAKUMAR PATEL | 8866103231 | Supervisor grade - 1 | New | 02/08/2026 | |
| 843 | 001SR02082610966 | AKHTERHUSAIN AHMEDHUSAIN QURESHI | 9825268669 | Supervisor grade - 1 | New | 02/08/2026 | |
| 844 | 001SR03082610967 | BHAVIN PANKAJBHAI PRAJAPATI | 9601055229 | Supervisor grade - 1 | New | 03/08/2026 | |
| 845 | 001SR03082610968 | KUSH MAHENDRABHAI PANCHAL | 8160958599 | Supervisor grade - 2 | New | 03/08/2026 | |
| 846 | 001SR03082610969 | ARCHESH RAJESHKUMAR SHAH | 9033889609 | Supervisor grade - 1 | New | 03/08/2026 | |
| 847 | 001SR03082610970 | FULKESH SHANKARLAL PATEL | 9925013911 | Supervisor grade - 1 | New | 03/08/2026 | |
| 848 | 001SR04082610971 | JAYESHKUMAR BALDEVBHAI PATEL | 9879230815 | Supervisor grade - 1 | New | 04/08/2026 | |
| 849 | 001SR04082610972 | MANGESH HANMANT GHOTIKAR | 9978046466 | Supervisor grade - 1 | New | 04/08/2026 | |
| 850 | 001SR04082610973 | YAKUBKHAN IMAMKHAN PATHAN | 9327513542 | Supervisor grade - 1 | New | 04/08/2026 | |
| 851 | 001SR04082610974 | SURAJKUMAR DHIRUBHAI PATEL | 9173451123 | Supervisor grade - 1 | New | 04/08/2026 | |
| 852 | 001SR05082610975 | RAJENDRAKUMAR KANTILAL PATEL | 9428413277 | Supervisor grade - 1 | New | 05/08/2026 | |
| 853 | 001SR05082610976 | ALLARAKHABHAI AMINMIYAN MALEK | 8141718112 | Supervisor grade - 1 | New | 05/08/2026 | |
| 854 | 001SR08082610977 | IYAZKHAN IMDADALIKHAN PATHAN | 9067192404 | Supervisor grade - 1 | New | 08/08/2026 | |
| 855 | 001SR09082610978 | HARDIK BABULAL MISTRY | 9082052695 | Supervisor grade - 1 | New | 09/08/2026 | |
| 856 | 001SR09082610979 | KRUNAL JITENDRAKUMAR SOLANKI | 9624097386 | Supervisor grade - 1 | New | 09/08/2026 | |
| 857 | 001SR09082610980 | UMESH DEVKISHAN BHUTADA | 9004136789 | Supervisor grade - 1 | New | 09/08/2026 | |

| | | | | | | | |
|-----|------------------|----------------------------------|------------|----------------------|-----|------------|--|
| 858 | 001SR10082610981 | NIYATI KETUL PATEL | 9879068090 | Supervisor grade - 1 | New | 10/08/2026 | |
| 859 | 001SR10082610982 | DIVYABEN ANKIT DALWADI | 9825006822 | Supervisor grade - 1 | New | 10/08/2026 | |
| 860 | 001SR10082610983 | KEVAL RAMENDRABHAI PARIKH | 9824015570 | Supervisor grade - 1 | New | 10/08/2026 | |
| 861 | 001SR10082610984 | ASHISHKUMAR BHAVESHBHAI DESAI | 9979899859 | Supervisor grade - 2 | New | 10/08/2026 | |
| 862 | 001SR11082610985 | BRIJESHKUMAR PRAVINBHAI GOLANI | 9979001491 | Supervisor grade - 1 | New | 11/08/2026 | |
| 863 | 001SR11082610986 | HARSH SEVANTILAL THAKKAR | 9979481548 | Supervisor grade - 1 | New | 11/08/2026 | |
| 864 | 001SR12082610987 | ROMILKUMAR JAYNTIBHAI PATEL | 9825048651 | Supervisor grade - 1 | New | 12/08/2026 | |
| 865 | 001SR12082610988 | Jignesh Chandrakant Patel | 9727705986 | Supervisor grade - 1 | New | 12/08/2026 | |
| 866 | 001SR12082610989 | NITEENKUMAR RAMKRISHNA BHATT | 9099930300 | Supervisor grade - 1 | New | 12/08/2026 | |
| 867 | 001SR12082610990 | Sarang Sanjaybhai Jain | 9574322220 | Supervisor grade - 1 | New | 12/08/2026 | |
| 868 | 001SR12082610991 | NISHANT PIYUSHBHAI PATEL | 9426176067 | Supervisor grade - 1 | New | 12/08/2026 | |
| 869 | 001SR12082610992 | BIRAL SURESHBHAI PATEL | 8730058292 | Supervisor grade - 1 | New | 12/08/2026 | |
| 870 | 001SR13082610993 | PRIYANK PRAVINBHAI VADADORIYA | 9624049953 | Supervisor grade - 1 | New | 13/08/2026 | |
| 871 | 001SR13082610994 | MAHESHKUMAR GANGARAM PRAJAPATI | 9723149271 | Supervisor grade - 1 | New | 13/08/2026 | |
| 872 | 001SR15082610995 | ARPAN KALPESHKUMAR PRAJAPATI | 8141221156 | Supervisor grade - 1 | New | 15/08/2026 | |
| 873 | 001SR15082610996 | SUNILKUMAR VISHNUBHAI NAYI | 7874435410 | Supervisor grade - 1 | New | 15/08/2026 | |
| 874 | 001SR15082610997 | UTTAM MANUBHAI UKANI | 9016672509 | Supervisor grade - 1 | New | 15/08/2026 | |
| 875 | 001SR16082610998 | MAULIK KUMARPAL MEHTA | 8758853121 | Supervisor grade - 1 | New | 16/08/2026 | |
| 876 | 001SR16082610999 | ASHOKKUMAR NARAYANBHAI MALI | 9099065163 | Supervisor grade - 1 | New | 16/08/2026 | |
| 877 | 001SR16082611000 | SHALIN KAMLESHBHAI SHAH | 9426379226 | Supervisor grade - 1 | New | 16/08/2026 | |
| 878 | 001SR18082611001 | KandarpKUMAR Narendrakumar Bhatt | 8866143290 | Supervisor grade - 2 | New | 18/08/2026 | |
| 879 | 001SR19082611002 | KEVIL RAGESHBHAI SHAH | 9409602935 | Supervisor grade - 1 | New | 19/08/2026 | |
| 880 | 001SR19082611003 | KETANKUMAR RAMESHBHAI PRAJAPATI | 9925827141 | Supervisor grade - 1 | New | 19/08/2026 | |
| 881 | 001SR19082611004 | PRAKASH RATILAL SHAH | 9825037032 | Supervisor grade - 1 | New | 19/08/2026 | |
| 882 | 001SR21082611005 | ARVINDKUMAR AMRITLAL SHARMA | 9408101098 | Supervisor grade - 1 | New | 21/08/2026 | |
| 883 | 001SR22082611006 | JITESH KISHINCHAND JAGYASI | 8866101313 | Supervisor grade - 1 | New | 22/08/2026 | |
| 884 | 001SR22082611007 | JAINAM SAMIRKUMAR SHAH | 8401079320 | Supervisor grade - 1 | New | 22/08/2026 | |
| 885 | 001SR22082611008 | CHIRAG NIRANGANBHAI SHAH | 9824500775 | Supervisor grade - 1 | New | 22/08/2026 | |
| 886 | 001SR23082611009 | BALDEVBHAI VANJIBHAI PATEL | 9879608061 | Supervisor grade - 1 | New | 23/08/2026 | |
| 887 | 001SR26082611010 | SMIT SHAILESHKUMAR SONI | 9909165455 | Supervisor grade - 1 | New | 26/08/2026 | |
| 888 | 001SR26082611011 | JIGNESH DINESHCHANDRA SHAH | 9913871333 | Supervisor grade - 1 | New | 26/08/2026 | |
| 889 | 001SR26082611012 | BARKATALI BAHADURALI NARSIDANI | 9825047312 | Supervisor grade - 1 | New | 26/08/2026 | |
| 890 | 001SR26082611013 | KAUSHAL BHARATBHAI PANCHANI | 7383350450 | Supervisor grade - 1 | New | 26/08/2026 | |
| 891 | 001SR30082611014 | ANKITKUMAR CHANDUBHAI SATHAVARA | 9727274710 | Supervisor grade - 3 | New | 30/08/2026 | |
| 892 | 001SR30082611015 | CHETANKUMAR VISHNUBHAI PATEL | 9081443330 | Supervisor grade - 1 | New | 30/08/2026 | |
| 893 | 001SR30082611016 | PAWANKUMAR RAMMURAT VERMA | 9824463497 | Supervisor grade - 1 | New | 30/08/2026 | |
| 894 | 001SR30082611017 | DIPAKKUMAR ARVINDBHAI PATEL | 9825014007 | Supervisor grade - 1 | New | 30/08/2026 | |
| 895 | 001SR30082611018 | JAYDEEP BHARATBHAI BHAVNAGARIYA | 9824396978 | Supervisor grade - 1 | New | 30/08/2026 | |
| 896 | 001SR30082611019 | RAJ KANUBHAI PATEL | 7600820489 | Supervisor grade - 1 | New | 30/08/2026 | |
| 897 | 001SR31082611020 | YASH DINESHBHAI PATEL | 9898251167 | Supervisor grade - 1 | New | 31/08/2026 | |
| 898 | 001SR31082611021 | SAJIDHUSEN MAHEBOOBMIYA SHAIKH | 9662626011 | Supervisor grade - 1 | New | 31/08/2026 | |
| 899 | 001SR31082611022 | CHIRAGKUMAR KARSHANBHAI PARMAR | 9687070898 | Supervisor grade - 1 | New | 31/08/2026 | |
| 900 | 001SR31082611023 | FAISALALAM INTEKHABALAM SHAIKH | 9327601557 | Supervisor grade - 1 | New | 31/08/2026 | |
| 901 | 001SR31082611024 | YASH PRASHANTBHAI MEHTA | 8734007175 | Supervisor grade - 1 | New | 31/08/2026 | |
| 902 | 001SR01092611025 | Umeshkumar Navnital Pandya | 8511986238 | Supervisor grade - 1 | New | 01/09/2026 | |
| 903 | 001SR01092611026 | NIMESHKUMAR NANDUBHAI PRAJAPATI | 9913360058 | Supervisor grade - 1 | New | 01/09/2026 | |
| 904 | 001SR02092611027 | PRASIDDHKUMAR VIJAYBHAI NANERA | 8780620994 | Supervisor grade - 1 | New | 02/09/2026 | |
| 905 | 001SR02092611028 | MAULIK RAMJIBHAI BORAD | 9574650576 | Supervisor grade - 1 | New | 02/09/2026 | |

| | | | | | | | |
|-----|------------------|---------------------------------|------------|----------------------|-----|------------|--|
| 906 | 001SR03092611029 | samkitkumar haribhai patel | 9033123328 | Supervisor grade - 1 | New | 03/09/2026 | |
| 907 | 001SR03092611030 | APURV BABULAL JOSHI | 8401785868 | Supervisor grade - 1 | New | 03/09/2026 | |
| 908 | 001SR04092611031 | JIMIL BHAVIN SHAH | 9978821904 | Supervisor grade - 1 | New | 04/09/2026 | |
| 909 | 001SR05092611032 | DHRUV SHIRISHKUMAR PATEL | 8160926843 | Supervisor grade - 1 | New | 05/09/2026 | |
| 910 | 001SR05092611033 | HITESHKUMAR RAMNIKBHAI PATEL | 9998181989 | Supervisor grade - 2 | New | 05/09/2026 | |
| 911 | 001SR05092611034 | TUSHARKUMAR NATVARBHAI PANCHAL | 9824881363 | Supervisor grade - 1 | New | 05/09/2026 | |
| 912 | 001SR05092611035 | ALPESHKUMAR CHIMANBHAI PATEL | 9327003846 | Supervisor grade - 1 | New | 05/09/2026 | |
| 913 | 001SR07092611036 | Manojkumar Ashokkumar Vaghela | 9978441356 | Supervisor grade - 1 | New | 07/09/2026 | |
| 914 | 001SR07092611037 | HARSH NAYANBHAI SURTI | 9558529862 | Supervisor grade - 1 | New | 07/09/2026 | |
| 915 | 001SR08092611038 | GIREESHKUMAR RAMAVATAR BHARDWAJ | 9173804086 | Supervisor grade - 1 | New | 08/09/2026 | |
| 916 | 001SR08092611039 | Umang Sharadkumar Gosalia | 9998307095 | Supervisor grade - 1 | New | 08/09/2026 | |
| 917 | 001SR09092611040 | SUMANBHAI SHIVLAL CHAUHAN | 9824329192 | Supervisor grade - 1 | New | 09/09/2026 | |
| 918 | 001SR12092611041 | KHODABHAI HARGOVANDAS PATEL | 9714200771 | Supervisor grade - 1 | New | 12/09/2026 | |
| 919 | 001SR12092611042 | HARSH RAJENDRABHAI PATEL | 9998388595 | Supervisor grade - 1 | New | 12/09/2026 | |
| 920 | 001SR13092611043 | Dilip Arjanbhai Patel | 9898025515 | Supervisor grade - 1 | New | 13/09/2026 | |
| 921 | 001SR14092611044 | BALRAMBHAI MANILAL PATEL | 9978896775 | Supervisor grade - 1 | New | 14/09/2026 | |
| 922 | 001SR15092611045 | MANISHKUMAR NAROTTAMBHAI SHAH | 9662509926 | Supervisor grade - 1 | New | 15/09/2026 | |
| 923 | 001SR16092611046 | RatilLAL Haribhai Vaghasia | 9427007017 | Supervisor grade - 3 | New | 16/09/2026 | |
| 924 | 001SR16092611047 | KishorkUMAR Chaturbhai Patel | 9879004877 | Supervisor grade - 1 | New | 16/09/2026 | |
| 925 | 001SR19092611048 | NIKETAN HIMMATBHAI GAJERA | 8980212266 | Supervisor grade - 1 | New | 19/09/2026 | |
| 926 | 001SR19092611049 | MEET RAJESH PATEL | 9724830280 | Supervisor grade - 1 | New | 19/09/2026 | |
| 927 | 001SR19092611050 | SANJAYKUMAR BABUBHAI PRAJAPATI | 9081895696 | Supervisor grade - 1 | New | 19/09/2026 | |
| 928 | 001SR21092611051 | KETU MUKUNDKUMAR SHAH | 9429178939 | Supervisor grade - 1 | New | 21/09/2026 | |
| 929 | 001SR21092611052 | DIPAKKUMAR TEJABHAI DESAI | 9375437387 | Supervisor grade - 1 | New | 21/09/2026 | |
| 930 | 001SR21092611053 | PARTH GHANSHYAM KATHIRIYA | 8866866838 | Supervisor grade - 1 | New | 21/09/2026 | |
| 931 | 001SR22092611054 | BHOOMIKABEN HIMMATBHAI GAJERA | 7359849797 | Supervisor grade - 1 | New | 22/09/2026 | |
| 932 | 001SR22092611055 | ANKUR RASIKBHAI DOBARIYA | 9824410209 | Supervisor grade - 1 | New | 22/09/2026 | |
| 933 | 001SR23092611056 | DARSHAN NALINKUMAR JANI | 9924211567 | Supervisor grade - 1 | New | 23/09/2026 | |
| 934 | 001SR24092611057 | KHUSHAL ASHOKBHAI PATEL | 9408608375 | Supervisor grade - 1 | New | 24/09/2026 | |
| 935 | 001SR24092611058 | HIMANSHU MANOJKUMAR BAVISHI | 9687193885 | Supervisor grade - 1 | New | 24/09/2026 | |
| 936 | 001SR26092611059 | KARNA RAJESHKUMAR VYAS | 9033944164 | Supervisor grade - 1 | New | 26/09/2026 | |
| 937 | 001SR26092611060 | RAVI DINESHBHAI PATEL | 9722384171 | Supervisor grade - 1 | New | 26/09/2026 | |
| 938 | 001SR26092611061 | ANILKUMAR ATMARAM PATEL | 9426328966 | Supervisor grade - 1 | New | 26/09/2026 | |
| 939 | 001SR26092611062 | MAYURKUMAR SURESHBHAI PATEL | 9978016767 | Supervisor grade - 1 | New | 26/09/2026 | |
| 940 | 001SR26092611063 | MOSAMKUMAR ROHITBHAI PATEL | 9712915401 | Supervisor grade - 1 | New | 26/09/2026 | |
| 941 | 001SR26092611064 | Vaishak Govindan Nair | 9662746162 | Supervisor grade - 1 | New | 26/09/2026 | |
| 942 | 001SR27092611065 | JIGARBHAI VINODRAY RATHOD | 9898127170 | Supervisor grade - 1 | New | 27/09/2026 | |
| 943 | 001SR27092611066 | Milind Bipinbhai Shyani | 9737990926 | Supervisor grade - 1 | New | 27/09/2026 | |
| 944 | 001SR27092611067 | janki dhiraj patel | 7383701582 | Supervisor grade - 1 | New | 27/09/2026 | |
| 945 | 001SR28092611068 | Jigar Bharatbhai Modi | 9067720440 | Supervisor grade - 1 | New | 28/09/2026 | |
| 946 | 001SR28092611069 | AHMED MAJID BAGADIA | 9429893640 | Supervisor grade - 1 | New | 28/09/2026 | |
| 947 | 001SR28092611070 | ADIL YUNUS BAGADIA | 9825015939 | Supervisor grade - 1 | New | 28/09/2026 | |
| 948 | 001SR29092611071 | Ravi Nitinkumar Patel | 8866613860 | Supervisor grade - 1 | New | 29/09/2026 | |
| 949 | 001SR29092611072 | JIGAR HASMUKHBHAI PATEL | 8128469542 | Supervisor grade - 1 | New | 29/09/2026 | |
| 950 | 001SR29092611073 | SURAJKUMAR MUKESHBHAI GONDALIYA | 9978812807 | Supervisor grade - 1 | New | 29/09/2026 | |
| 951 | 001SR29092611074 | kalpeshKUMAR chandulal patel | 8530377737 | Supervisor grade - 1 | New | 29/09/2026 | |
| 952 | 001SR30092611075 | KAUSHIKKUMAR CHANDULAL GAJJAR | 9898818110 | Supervisor grade - 1 | New | 30/09/2026 | |
| 953 | 001SR01102611076 | JAGAT MANUBHAI PATEL | 7574872558 | Supervisor grade - 1 | New | 01/10/2026 | |

| | | | | | | | |
|------|------------------|--------------------------------------|------------|----------------------|-----|------------|--|
| 954 | 001SR04102611077 | BhautikCHANDRA DineshCHANDRA Agrawal | 9510304204 | Supervisor grade - 1 | New | 04/10/2026 | |
| 955 | 001SR05102611078 | Ronak Nareshbhai Halani | 9099408830 | Supervisor grade - 1 | New | 05/10/2026 | |
| 956 | 001SR06102611079 | AVDRESH RAMCHANDRA YADAV | 7383518022 | Supervisor grade - 2 | New | 06/10/2026 | |
| 957 | 001SR06102611080 | MANAN SANJAYKUMAR GURU | 8128261026 | Supervisor grade - 1 | New | 06/10/2026 | |
| 958 | 001SR07102611081 | PARESHKUMAR MOHANLAL CHAVADA | 9099448475 | Supervisor grade - 1 | New | 07/10/2026 | |
| 959 | 001SR07102611082 | KAMAL MANSUKHBHAI PATEL | 9662744060 | Supervisor grade - 1 | New | 07/10/2026 | |
| 960 | 001SR07102611083 | NILESH GORDHAN RAMBHA RAKHASIA | 9833151593 | Supervisor grade - 2 | New | 07/10/2026 | |
| 961 | 001SR07102611084 | SHAISHAVKUMAR MAHESHBHAI PATEL | 8460407509 | Supervisor grade - 1 | New | 07/10/2026 | |
| 962 | 001SR07102611085 | RAVI PRAVINBHAI SHAH | 9727341558 | Supervisor grade - 1 | New | 07/10/2026 | |
| 963 | 001SR08102611086 | SHALIN PIYUSHBHAI PATEL | 9737042893 | Supervisor grade - 1 | New | 08/10/2026 | |
| 964 | 001SR08102611087 | HARDIK RAGHAVBHAI KANTARIYA | 9662143308 | Supervisor grade - 1 | New | 08/10/2026 | |
| 965 | 001SR10102611088 | SAGAR KISHORBHAI SOJITRA | 9662982211 | Supervisor grade - 1 | New | 10/10/2026 | |
| 966 | 001SR10102611089 | SAMIR PRAVINBHAI PATEL | 9624039600 | Supervisor grade - 1 | New | 10/10/2026 | |
| 967 | 001SR10102611090 | VEDANT RAJESHKUMAR PANCHAL | 7984886937 | Supervisor grade - 1 | New | 10/10/2026 | |
| 968 | 001SR11102611091 | NIKUNJ GOPALBHAI MANDAVIYA | 8530051997 | Supervisor grade - 1 | New | 11/10/2026 | |
| 969 | 001SR13102611092 | VIVEK PANKAJ MANDAVIA | 6358909686 | Supervisor grade - 1 | New | 13/10/2026 | |
| 970 | 001SR13102611093 | PARTH KRISHNAKANT PATEL | 9924442507 | Supervisor grade - 1 | New | 13/10/2026 | |
| 971 | 001SR14102611094 | JAY HARSHADBHAI SHAH | 9913596764 | Supervisor grade - 1 | New | 14/10/2026 | |
| 972 | 001SR15102611095 | MAHIPATKUMAR ASHOKBHAI RADADIYA | 9974432847 | Supervisor grade - 1 | New | 15/10/2026 | |
| 973 | 001SR15102611096 | KRUPAL DIPAKKUMAR PATEL | 9898719331 | Supervisor grade - 1 | New | 15/10/2026 | |
| 974 | 001SR17102611097 | VIKASH NATHURAM SHARMA | 9913714748 | Supervisor grade - 1 | New | 17/10/2026 | |
| 975 | 001SR17102611098 | MOHAN BHAGWATPRASAD AGRAWAL | 9825013595 | Supervisor grade - 1 | New | 17/10/2026 | |
| 976 | 001SR18102611099 | ISHAN CHANDUBHAI NAGANI | 8866060896 | Supervisor grade - 1 | New | 18/10/2026 | |
| 977 | 001SR19102611100 | BINIT BHARATBHAI SHAH | 8866232641 | Supervisor grade - 1 | New | 19/10/2026 | |
| 978 | 001SR20102611101 | HIREN RAJESHBHAI PATEL | 9979403207 | Supervisor grade - 1 | New | 20/10/2026 | |
| 979 | 001SR20102611102 | NIKHIL CHUNILAL PANSURIYA | 7600999990 | Supervisor grade - 1 | New | 20/10/2026 | |
| 980 | 001SR21102611103 | HARDIK VISHNUBHAI GAJJAR | 8460808171 | Supervisor grade - 1 | New | 21/10/2026 | |
| 981 | 001SR21102611104 | SANJAYBHAI GANESHBHAI PRAJAPATI | 9924815815 | Supervisor grade - 1 | New | 21/10/2026 | |
| 982 | 001SR22102611105 | DARPAN HEMANTBHAI BHESANIYA | 9909734348 | Supervisor grade - 1 | New | 22/10/2026 | |
| 983 | 001SR22102611106 | ALPESHKUMAR VIRABHAI PATEL | 9099917788 | Supervisor grade - 1 | New | 22/10/2026 | |
| 984 | 001SR22102611107 | DEVENDRA RATILAL CHAUHAN | 9913766369 | Supervisor grade - 1 | New | 22/10/2026 | |
| 985 | 001SR22102611108 | PRANAVKUMAR AMRUTLAL NANDOLA | 9998099404 | Supervisor grade - 1 | New | 22/10/2026 | |
| 986 | 001SR24102611109 | HARSHAL RAJESHBHAI MISTRY | 9033231737 | Supervisor grade - 1 | New | 24/10/2026 | |
| 987 | 001SR24102611110 | KALPESHBHAI NARANBHAI DESAI | 9638094037 | Supervisor grade - 1 | New | 24/10/2026 | |
| 988 | 001SR24102611111 | AMIT KIRANBHAI PARIKH | 9099056806 | Supervisor grade - 1 | New | 24/10/2026 | |
| 989 | 001SR27102611112 | ARJUN BALUBHAI RADA | 9499500091 | Supervisor grade - 1 | New | 27/10/2026 | |
| 990 | 001SR28102611113 | MANTHAN NILESHKUMAR PATEL | 9898787221 | Supervisor grade - 1 | New | 28/10/2026 | |
| 991 | 001SR28102611114 | Pragnesh Jagdishchandra Mahant | 9737704433 | Supervisor grade - 1 | New | 28/10/2026 | |
| 992 | 001SR29102611115 | HARSHIT CHETANKUMAR BHAVSAR | 9429404028 | Supervisor grade - 1 | New | 29/10/2026 | |
| 993 | 001SR29102611116 | BHAVESHKUMAR MAGANBHAI SAKHARELIA | 9924883782 | Supervisor grade - 1 | New | 29/10/2026 | |
| 994 | 001SR29102611117 | NIKUNJ RAMESHBHAI PANSURIYA | 7990662376 | Supervisor grade - 1 | New | 29/10/2026 | |
| 995 | 001SR29102611118 | HEMANSHU KIRITKUMAR CHUDASAMA | 8866085093 | Supervisor grade - 2 | New | 29/10/2026 | |
| 996 | 001SR29102611119 | KETAN DHIRUBHAI BHADKAN | 9879875005 | Supervisor grade - 1 | New | 29/10/2026 | |
| 997 | 001SR29102611120 | NARESH MOHANBHAI JADAV | 9825901717 | Supervisor grade - 2 | New | 29/10/2026 | |
| 998 | 001SR30102611121 | KETANKUMAR KIRANBHAI PATEL | 6351225566 | Supervisor grade - 1 | New | 30/10/2026 | |
| 999 | 001SR31102611122 | RISHITKUMAR RAJINIKANT PATEL | 9924725802 | Supervisor grade - 1 | New | 31/10/2026 | |
| 1000 | 001SR31102611123 | SHAILESH MANUBHAI SHAH | 9227635156 | Supervisor grade - 1 | New | 31/10/2026 | |
| 1001 | 001SR31102611124 | KETAN JANAKBHAI DAVADA | 9825926606 | Supervisor grade - 1 | New | 31/10/2026 | |

| | | | | | | | |
|------|------------------|----------------------------------|------------|----------------------|-----|------------|--|
| 1002 | 001SR31102611125 | SURESHKUMAR KESHAVLAL JAIN | 9375555622 | Supervisor grade - 1 | New | 31/10/2026 | |
| 1003 | 001SR01112611126 | ANKURKUMAR VINODCHANDRA PATEL | 9687048799 | Supervisor grade - 1 | New | 01/11/2026 | |
| 1004 | 001SR07112611127 | GAURAV PRAKASHKUMAR GAJJAR | 9033912331 | Supervisor grade - 3 | New | 07/11/2026 | |
| 1005 | 001SR10112611128 | ASHVINKUMAR GOPALBHAI PATEL | 9374524748 | Supervisor grade - 1 | New | 10/11/2026 | |
| 1006 | 001SR15112611129 | ARPIT BHARATBHAI NAKRANI | 9979111696 | Supervisor grade - 1 | New | 15/11/2026 | |
| 1007 | 001SR17112611130 | MayurKumar Rajendrabhai Panchal | 9974902625 | Supervisor grade - 1 | New | 17/11/2026 | |
| 1008 | 001SR17112611131 | NILESH BHIKHUBHAI GAJERA | 9825650708 | Supervisor grade - 1 | New | 17/11/2026 | |
| 1009 | 001SR17112611132 | JAYSHEEL JATIN PATEL | 9426616444 | Supervisor grade - 1 | New | 17/11/2026 | |
| 1010 | 001SR21112611133 | RAJ VIJAYKUMAR SOLANKI | 9825252504 | Supervisor grade - 1 | New | 21/11/2026 | |
| 1011 | 001SR21112611134 | MAULIK SURESHBHAI MEHTA | 9879055704 | Supervisor grade - 1 | New | 21/11/2026 | |
| 1012 | 001SR21112611135 | BRIJESH PUSHKARBHAI SONI | 6359149407 | Supervisor grade - 1 | New | 21/11/2026 | |
| 1013 | 001SR22112611136 | MOHITBHAI JAGDISHBHAI PATEL | 9723839568 | Supervisor grade - 1 | New | 22/11/2026 | |
| 1014 | 001SR22112611137 | KONARCH SUNILKUMAR SHAH | 8320889788 | Supervisor grade - 1 | New | 22/11/2026 | |
| 1015 | 001SR22112611138 | RAJESH DAYASHANKER DAVE | 9925226527 | Supervisor grade - 1 | New | 22/11/2026 | |
| 1016 | 001SR22112611139 | MOHAMMED JUNED NURUDDIN SHAIKH | 9825532167 | Supervisor grade - 1 | New | 22/11/2026 | |
| 1017 | 001SR23112611140 | ROMIL RAMESHBHAI PATEL | 9825008732 | Supervisor grade - 1 | New | 23/11/2026 | |
| 1018 | 001SR23112611141 | VRAJ HIMANSHUBHAI SHAH | 9067633977 | Supervisor grade - 1 | New | 23/11/2026 | |
| 1019 | 001SR26112611142 | NIRAVKUMAR VISHNUBHAI SUTHAR | 8200877514 | Supervisor grade - 1 | New | 26/11/2026 | |
| 1020 | 001SR28112611143 | CHIRAG RAJUBHAI BAVISHI | 8866034311 | Supervisor grade - 1 | New | 28/11/2026 | |
| 1021 | 001SR30112611144 | GAURAVGIRI JITENDRAGIRI GOSWAMI | 9726462564 | Supervisor grade - 3 | New | 30/11/2026 | |
| 1022 | 001SR30112611145 | DEEPAKUMAR JAYRAMBHAI PATEL | 9033373143 | Supervisor grade - 1 | New | 30/11/2026 | |
| 1023 | 001SR30112611146 | DARSHAN PRAHLADBHAI DODIYA | 9510060033 | Supervisor grade - 1 | New | 30/11/2026 | |
| 1024 | 001SR30112611147 | Chirag Narayanbhai Panchal | 9586364031 | Supervisor grade - 1 | New | 30/11/2026 | |
| 1025 | 001SR01122611148 | CHHAYANK CHANDRAKANT PATEL | 8128201030 | Supervisor grade - 1 | New | 01/12/2026 | |
| 1026 | 001SR02122611149 | NIKUNJ SHAILESHBHAI PRAJAPATI | 8511622646 | Supervisor grade - 2 | New | 02/12/2026 | |
| 1027 | 001SR02122611150 | RAJESHKUMAR BHIKHABHAI PARMAR | 8141155581 | Supervisor grade - 1 | New | 02/12/2026 | |
| 1028 | 001SR02122611151 | DISHANT ASHWINBHAI PARIKH | 9687723738 | Supervisor grade - 2 | New | 02/12/2026 | |
| 1029 | 001SR03122611152 | HARISINGH GOPALSINGH RATAN | 9824778072 | Supervisor grade - 1 | New | 03/12/2026 | |
| 1030 | 001SR05122611153 | RAKESH PRAVINCHANDRA SUTHAR | 9978441473 | Supervisor grade - 1 | New | 05/12/2026 | |
| 1031 | 001SR06122611154 | BHAVESH TULSIBHAI GAJERA | 8128587508 | Supervisor grade - 1 | New | 06/12/2026 | |
| 1032 | 001SR06122611155 | JITENDRAKUMAR AMARATBHAI DESAI | 9909640081 | Supervisor grade - 1 | New | 06/12/2026 | |
| 1033 | 001SR07122611156 | KAVIN CHANDRESH SHAH | 7202009996 | Supervisor grade - 1 | New | 07/12/2026 | |
| 1034 | 001SR08122611158 | DHRUVILKUMAR CHETANKUMAR MODI | 9033931397 | Supervisor grade - 1 | New | 08/12/2026 | |
| 1035 | 001SR08122611159 | Riddhiben Atulbhai Mewada | 9428801665 | Supervisor grade - 1 | New | 08/12/2026 | |
| 1036 | 001SR09122611160 | Aditi Jitendrabhai Dalia | 8905363110 | Supervisor grade - 1 | New | 09/12/2026 | |
| 1037 | 001SR09122611161 | PRAKASH AMRUTBHAI PATEL | 9824118008 | Supervisor grade - 1 | New | 09/12/2026 | |
| 1038 | 001SR09122611162 | PRAVIN RANCHHODLAL SHAH | 9825006954 | Supervisor grade - 1 | New | 09/12/2026 | |
| 1039 | 001SR09122611163 | TEJAS GIRISHBHAI PAREKH | 9925518227 | Supervisor grade - 2 | New | 09/12/2026 | |
| 1040 | 001SR10122611164 | RUTUL ROHITKUMAR PATEL | 9727879500 | Supervisor grade - 1 | New | 10/12/2026 | |
| 1041 | 001SR14122611165 | HITESH KAMLESH CHAUDHARI | 9909576849 | Supervisor grade - 1 | New | 14/12/2026 | |
| 1042 | 001SR16122611166 | RAVIKUMAR JAYANTIBHAI NAI | 7016464911 | Supervisor grade - 1 | New | 16/12/2026 | |
| 1043 | 001SR19122611167 | DIVYEN ASHOKKUMAR PATEL | 7405869540 | Supervisor grade - 1 | New | 19/12/2026 | |
| 1044 | 001SR19122611168 | PARASHAR BHASKARBHAI DAVE | 9687603708 | Supervisor grade - 1 | New | 19/12/2026 | |
| 1045 | 001SR19122611169 | NAISARGI NRUPENDRA OZA | 9898407997 | Supervisor grade - 1 | New | 19/12/2026 | |
| 1046 | 001SR20122611170 | NEEL NAYNESHKUMAR PATWA | 9998867687 | Supervisor grade - 1 | New | 20/12/2026 | |
| 1047 | 001SR21122611171 | RAHULKUMAR NARESHBHAI BUNHA | 9687102190 | Supervisor grade - 1 | New | 21/12/2026 | |
| 1048 | 001SR21122611172 | SANKET PRADIPKUMAR PATEL | 9825514707 | Supervisor grade - 1 | New | 21/12/2026 | |
| 1049 | 001SR21122611173 | JigishKUMAR Dineshchandra Parikh | 9824092191 | Supervisor grade - 1 | New | 21/12/2026 | |

| | | | | | | | |
|------|------------------|----------------------------------|------------|----------------------|-----|------------|------------------|
| 1050 | 001SR21122611174 | SIDDHARTH KANJIBHAI RAMANI | 9016579036 | Supervisor grade - 1 | New | 21/12/2026 | |
| 1051 | 001SR21122611175 | DILSHADAHMED ABDULRAZAK MOMIN | 9824695035 | Supervisor grade - 1 | New | 21/12/2026 | |
| 1052 | 001SR22122611176 | Akhil Yogeshbhai Kanuga | 9824473660 | Supervisor grade - 1 | New | 22/12/2026 | |
| 1053 | 001SR23122611177 | BHAVIKA PURAVKUMAR SUTHAR | 9726537264 | Supervisor grade - 1 | New | 23/12/2026 | |
| 1054 | 001SR23122611178 | RUSHI ASHVINBHAI GAJJAR | 9537633687 | Supervisor grade - 1 | New | 23/12/2026 | |
| 1055 | 001SR24122611179 | CHIRAGKUMAR JAHSAVANTLAL PANCHAL | 9824056489 | Supervisor grade - 1 | New | 24/12/2026 | |
| 1056 | 001SR28122611180 | KAUSHIK DURLABH BHA KHUNT | 9924865000 | Supervisor grade - 1 | New | 28/12/2026 | |
| 1057 | 001SR28122611181 | VISHAL DHIRUBHAI PATEL | 9687510801 | Supervisor grade - 1 | New | 28/12/2026 | |
| 1058 | 001SR28122611182 | DHIRU KISHORBHAI CHAVDA | 9723551911 | Supervisor grade - 1 | New | 28/12/2026 | |
| 1059 | 001SR29122611183 | KUSH MAHESHBHAI PATEL | 9898181525 | Supervisor grade - 1 | New | 29/12/2026 | |
| 1060 | 001SR29122611184 | GAURAV JAYESHKUMAR BOSMIA | 9016037256 | Supervisor grade - 1 | New | 29/12/2026 | |
| 1061 | 001SR31122611185 | PRASHANT ROHITKUMAR SHAH | 9033815436 | Supervisor grade - 1 | New | 31/12/2026 | |
| 1062 | 001SR02012711186 | HARSH BAKULKUMAR BHAVSAR | 7016248117 | Supervisor grade - 1 | New | 02/01/2027 | |
| 1063 | 001SR02012711187 | TANMAY YOGESH BHAVSAR | 9727783887 | Supervisor grade - 1 | New | 02/01/2027 | |
| 1064 | 001SR03012711188 | KAPIL RAVI CHETIPALLY | 8866363369 | Supervisor grade - 1 | New | 03/01/2027 | |
| 1065 | 001SR03012711189 | KUNJANKUMAR AMBALAL PATEL | 9722860010 | Supervisor grade - 1 | New | 03/01/2027 | |
| 1066 | 001SR04012711190 | URVIBEN MITESHBHAI MODI | 8141005444 | Supervisor grade - 1 | New | 04/01/2027 | |
| 1067 | 001SR05012711191 | DIVYESH BHARATBHAI PATEL | 7359020585 | Supervisor grade - 1 | New | 05/01/2027 | |
| 1068 | 001SR05012711192 | HARSH BALVANTBHAI PATEL | 7990374049 | Supervisor grade - 1 | New | 05/01/2027 | |
| 1069 | 001SR05012711193 | kantilal harjivandas mistry | 7016593293 | Supervisor grade - 1 | New | 05/01/2027 | |
| 1070 | 001SR05012711194 | SUGNEYKUMAR PANKAJBHAI PATEL | 9898318637 | Supervisor grade - 1 | New | 05/01/2027 | |
| 1071 | 001SR05012711195 | HARSHIL KANUBHAI PATEL | 9998612845 | Supervisor grade - 1 | New | 05/01/2027 | |
| 1072 | 001SR09012711196 | SAGAR HIRENKUMAR SHAH | 7383683877 | Supervisor grade - 1 | New | 09/01/2027 | |
| 1073 | 001SR10012711197 | MITESHKUMAR RAMESHBHAI PATEL | 9737193441 | Supervisor grade - 1 | New | 10/01/2027 | |
| 1074 | 001SR10012711198 | SANKETKUMAR VIRAMBHAI PATEL | 9099084811 | Supervisor grade - 1 | New | 10/01/2027 | |
| 1075 | 001SR11012711199 | Zalak Chhaganbhai Ghadiya | 9737403810 | Supervisor grade - 1 | New | 11/01/2027 | |
| 1076 | 001SR11012711200 | KETUKUMAR JAYESHBHAI SURATI | 7405513515 | Supervisor grade - 1 | New | 11/01/2027 | |
| 1077 | 001SR11012711201 | AMIT ASHOKBHAI MAKHECHA | 9773140168 | Supervisor grade - 2 | New | 11/01/2027 | |
| 1078 | 001SR11012711202 | PRASHANT CHANDRAVADAN JOSHI | 9099961315 | Supervisor grade - 1 | New | 11/01/2027 | |
| 1079 | 001SR12012711203 | RAHUL HARSHADBHAI PATEL | 8511032035 | Supervisor grade - 1 | New | 12/01/2027 | |
| 1080 | 001SR17012711204 | ALKESHKUMAR VITHALDAS LODHIA | 8487041652 | Supervisor grade - 1 | New | 17/01/2027 | |
| 1081 | 001SR17012711205 | DEVARSH HITENDRAKUMAR SONI | 9408748288 | Supervisor grade - 1 | New | 17/01/2027 | |
| 1082 | 001SR17012711206 | NIRAJKUMAR RAMESHBHAI PATEL | 9712050682 | Supervisor grade - 1 | New | 17/01/2027 | |
| 1083 | 001SR18012711207 | NAROTTAMNIGAM SHREEARUNPRASAD | 7043223059 | Supervisor grade - 1 | New | 18/01/2027 | |
| 1084 | 001SR18012711208 | JIGAR SURESHBHAI PAREKH | 9904525697 | Supervisor grade - 1 | New | 18/01/2027 | |
| 1085 | 001SR19012711209 | DARSHAN ARVINDBHAI ANDANI | 9537498865 | Supervisor grade - 2 | New | 19/01/2027 | |
| 1086 | 001SR23012711210 | AMITVIKRAM SATYANARAYAN SHARMA | 9998880633 | Supervisor grade - 1 | New | 23/01/2027 | |
| 1087 | 001SR26012711211 | MEHULKUMAR ARVINDBHAI POKAR | 9579086034 | Supervisor grade - 1 | New | 26/01/2027 | |
| 1088 | 001SR26012711212 | HARSHADKUMAR PURSHOTTAMDAS PATEL | 9825955915 | Supervisor grade - 1 | New | 26/01/2027 | |
| 1089 | 001SR27012711213 | PRINCE BALDEVBHAI DELOLIYA | 8200877514 | Supervisor grade - 3 | New | 27/01/2027 | |
| 1090 | 001SR28012711214 | DEVANGBHAI BIPINKUMAR THAKKAR | 9825628220 | Supervisor grade - 1 | New | 28/01/2027 | |
| 1091 | 001SR28012711215 | GAURANG MAHESHBHAI AMIN | 9173848280 | Supervisor grade - 1 | New | 28/01/2027 | |
| 1092 | 001SR28012711216 | VISHAL DIPAKKUMAR PARMAR | 9722269362 | Supervisor grade - 1 | New | 28/01/2027 | |
| 1093 | 001SR31012711217 | MIHIR DIPAKBHAI SUTHAR | 9726166358 | Supervisor grade - 1 | New | 31/01/2027 | |
| 1094 | 001SR31012711218 | SMIT MANSUKHBHAI SARDHARA | 9429770800 | Supervisor grade - 1 | New | 31/01/2027 | 001SR31012711219 |
| 1095 | 001SR31012711220 | MAULIKKUMAR HASMUKHBHAI PATEL | 9662904110 | Supervisor grade - 1 | New | 31/01/2027 | |
| 1096 | 001SR31012711221 | DARSHAK NARESHBHAI LAKKAD | 8530535778 | Supervisor grade - 1 | New | 31/01/2027 | |
| 1097 | 001SR31012711222 | VIJAYBHAI PARSOTTAMBHAI PITRODA | 7016748699 | Supervisor grade - 1 | New | 31/01/2027 | |

| | | | | | | | |
|------|------------------|----------------------------------|------------|----------------------|-----|------------|--|
| 1098 | 001SR31012711223 | ANKIT NARENDRABHAI PRAJAPATI | 9428608586 | Supervisor grade - 1 | New | 31/01/2027 | |
| 1099 | 001SR31012711224 | JITENDRAKUMAR PREMJBHAI LADOLA | 9879521656 | Supervisor grade - 1 | New | 31/01/2027 | |
| 1100 | 001SR31012711225 | CHINTAN NAGINBHAI PATEL | 9033102239 | Supervisor grade - 1 | New | 31/01/2027 | |
| 1101 | 001SR01022711226 | SANJAYKUMAR SURESHBHAI PATEL | 9904939352 | Supervisor grade - 1 | New | 01/02/2027 | |
| 1102 | 001SR01022711227 | Hardik Hanshmukh Baiyola | 8511738487 | Supervisor grade - 1 | New | 01/02/2027 | |
| 1103 | 001SR01022711228 | MEHUL RASIKLAL GAJJAR | 9978955572 | Supervisor grade - 1 | New | 01/02/2027 | |
| 1104 | 001SR01022711229 | BHAVIK TEJPAL JAIN | 9726730568 | Supervisor grade - 1 | New | 01/02/2027 | |
| 1105 | 001SR01022711230 | BIPINKUMAR KALUBHAI GAJJAR | 7227869039 | Supervisor grade - 1 | New | 01/02/2027 | |
| 1106 | 001SR03022711231 | VISMAY LALJIBHAI PATEL | 8141399359 | Supervisor grade - 1 | New | 03/02/2027 | |
| 1107 | 001SR03022711232 | DHAVAL HARSHVADAN VYAS | 9825069895 | Supervisor grade - 1 | New | 03/02/2027 | |
| 1108 | 001SR03022711233 | PRAVINKUMAR VALLABHBHAI NASIT | 9879572175 | Supervisor grade - 1 | New | 03/02/2027 | |
| 1109 | 001SR03022711234 | PRAKASH NATVARLAL BRAHMBHATT | 9925032470 | Supervisor grade - 1 | New | 03/02/2027 | |
| 1110 | 001SR04022711235 | KISHAN ARVINDBHAI NAKRANAI | 7984079659 | Supervisor grade - 1 | New | 04/02/2027 | |
| 1111 | 001SR07022711236 | HARDIK GANESHBHAI KOSHTI | 7874379013 | Supervisor grade - 3 | New | 07/02/2027 | |
| 1112 | 001SR07022711237 | JAYESH KALUBHAI DUDHAT | 9998238915 | Supervisor grade - 1 | New | 07/02/2027 | |
| 1113 | 001SR08022711238 | VIRAJ RAJUBHAI VARMA | 9426069284 | Supervisor grade - 1 | New | 08/02/2027 | |
| 1114 | 001SR08022711239 | SULABH DINESHKUMAR JOSHI | 9173338149 | Supervisor grade - 1 | New | 08/02/2027 | |
| 1115 | 001SR08022711240 | DILIPKUMAR GORDHANDAS PATEL | 9825009172 | Supervisor grade - 1 | New | 08/02/2027 | |
| 1116 | 001SR09022711241 | KALPESHKUMAR HIMMATBHAI PATEL | 8849285796 | Supervisor grade - 1 | New | 09/02/2027 | |
| 1117 | 001SR09022711242 | HARSHILKUMAR RAMANBHAI PRAJAPATI | 9510737139 | Supervisor grade - 1 | New | 09/02/2027 | |
| 1118 | 001SR09022711243 | PARTH RAMESHBHAI VAGHASIYA | 9974705115 | Supervisor grade - 1 | New | 09/02/2027 | |
| 1119 | 001SR09022711244 | MANUBHAI RAYCHANDDAS PATEL | 9377125522 | Supervisor grade - 1 | New | 09/02/2027 | |
| 1120 | 001SR09022711245 | RAJARSHIKUMAR DEVENDRA TRIVEDI | 9998881029 | Supervisor grade - 1 | New | 09/02/2027 | |
| 1121 | 001SR09022711246 | PRIYANKAKUMARI CHANDUB VAGHELA | 8487080118 | Supervisor grade - 1 | New | 09/02/2027 | |
| 1122 | 001SR10022711247 | NARSINBHAI CHUNILAL PATEL | 9428357551 | Supervisor grade - 1 | New | 10/02/2027 | |
| 1123 | 001SR10022711248 | SEVANTI CHUNILAL PARIKH | 9909020205 | Supervisor grade - 1 | New | 10/02/2027 | |
| 1124 | 001SR10022711249 | RONAKKUMAR RAMESHBHAI VEKARIYA | 8200947918 | Supervisor grade - 1 | New | 10/02/2027 | |
| 1125 | 001SR10022711250 | Mustufa Sirajbhai JadAliwala | 9624278652 | Supervisor grade - 1 | New | 10/02/2027 | |
| 1126 | 001SR10022711251 | Rupesh Maheshkumar Bhatt | 9426180200 | Supervisor grade - 1 | New | 10/02/2027 | |
| 1127 | 001SR10022711252 | MAHENDRAKUMAR MAGANLAL SHRIMALI | 9978932464 | Supervisor grade - 1 | New | 10/02/2027 | |
| 1128 | 001SR11022711253 | HARSH KAMLESHKUMAR PRAJAPATI | 9825035363 | Supervisor grade - 1 | New | 11/02/2027 | |
| 1129 | 001SR12022711254 | VINIT KANAIYALAL SHAH | 9825062442 | Supervisor grade - 1 | New | 12/02/2027 | |
| 1130 | 001SR13022711255 | NIRBHAYKUMAR HARESHBHAI RAMANI | 9898576767 | Supervisor grade - 1 | New | 13/02/2027 | |
| 1131 | 001SR13022711256 | BHAVESHKUMAR JAYNTILAL PATEL | 9099977554 | Supervisor grade - 1 | New | 13/02/2027 | |
| 1132 | 001SR13022711257 | DILIPKUMAR MAHESHBHAI RAVAL | 9727761374 | Supervisor grade - 1 | New | 13/02/2027 | |
| 1133 | 001SR13022711258 | Chidanand DharmAraj Kute | 8511860588 | Supervisor grade - 1 | New | 13/02/2027 | |
| 1134 | 001SR14022711259 | SEJAL VISHAL PATEL | 9638284228 | Supervisor grade - 1 | New | 14/02/2027 | |
| 1135 | 001SR14022711260 | AGNISHKUMAR VINODBHAI PATEL | 9601570347 | Supervisor grade - 1 | New | 14/02/2027 | |
| 1136 | 001SR14022711261 | YASH AJITBHAI PATEL | 7487881244 | Supervisor grade - 2 | New | 14/02/2027 | |
| 1137 | 001SR15022711262 | BIPIN GOPALDAS MODI | 9904752590 | Supervisor grade - 1 | New | 15/02/2027 | |
| 1138 | 001SR15022711263 | NIRAVKUMAR CHANDULAL PARMAR | 8238032455 | Supervisor grade - 1 | New | 15/02/2027 | |
| 1139 | 001SR15022711264 | KIRITKUMAR KESHAVLAL PATEL | 9725010255 | Supervisor grade - 1 | New | 15/02/2027 | |
| 1140 | 001SR15022711265 | Akshay Anilbhai Patel | 8980008448 | Supervisor grade - 1 | New | 15/02/2027 | |
| 1141 | 001SR16022711266 | SACHIN SURESHBHAI PATEL | 9714467950 | Supervisor grade - 1 | New | 16/02/2027 | |
| 1142 | 001SR18022711267 | VISHAL CHANDUBHAI PATEL | 9824498810 | Supervisor grade - 1 | New | 18/02/2027 | |
| 1143 | 001SR18022711268 | SAURABH DINESHCHANDRA PATEL | 8980220880 | Supervisor grade - 1 | New | 18/02/2027 | |
| 1144 | 001SR18022711269 | KEVAL MANUBHAI SAVALIYA | 8460562000 | Supervisor grade - 2 | New | 18/02/2027 | |
| 1145 | 001SR18022711270 | BHARATKUMAR PRAHLADBHAI PANCHAL | 9824085539 | Supervisor grade - 1 | New | 18/02/2027 | |

| | | | | | | | |
|------|------------------|----------------------------------|------------|----------------------|-----|------------|--|
| 1146 | 001SR20022711271 | MOINKHAN KARIMKHAN SIPAI | 7990646327 | Supervisor grade - 1 | New | 20/02/2027 | |
| 1147 | 001SR20022711272 | JAINIK ARVINDBHAI PATEL | 8511912277 | Supervisor grade - 1 | New | 20/02/2027 | |
| 1148 | 001SR20022711273 | HARSH ARUNBHAI PATEL | 9712894088 | Supervisor grade - 1 | New | 20/02/2027 | |
| 1149 | 001SR21022711274 | DARSHANBHAI KIRITBHAI ASARI | 9408511082 | Supervisor grade - 1 | New | 21/02/2027 | |
| 1150 | 001SR21022711275 | HARSHIT MUKESHKUMAR PATEL | 9825977871 | Supervisor grade - 1 | New | 21/02/2027 | |
| 1151 | 001SR22022711276 | PRASHANT JAYANTILAL SHAH | 9979855701 | Supervisor grade - 1 | New | 22/02/2027 | |
| 1152 | 001SR27022711277 | RAHUL SURESHBHAI PANCHAL | 8160036411 | Supervisor grade - 1 | New | 27/02/2027 | |
| 1153 | 001SR28022711278 | KUSH JASVANTBHAI PATEL | 9586458518 | Supervisor grade - 1 | New | 28/02/2027 | |
| 1154 | 001SR06032711279 | HARSH SUBHASHBHAI PANDYA | 9879716084 | Supervisor grade - 2 | New | 06/03/2027 | |
| 1155 | 001SR06032711280 | KANJAN AMITBHAI TRIVEDI | 9909638387 | Supervisor grade - 2 | New | 06/03/2027 | |
| 1156 | 001SR06032711281 | PRATIK KIRIT VAMJA | 9825633994 | Supervisor grade - 1 | New | 06/03/2027 | |
| 1157 | 001SR06032711282 | BHAVINKUMAR VASUDEVBHAI KUMBHANI | 9537545777 | Supervisor grade - 1 | New | 06/03/2027 | |
| 1158 | 001SR06032711283 | RITESH ARVINDBHAI PATEL | 9428611562 | Supervisor grade - 1 | New | 06/03/2027 | |
| 1159 | 001SR07032711284 | ANKIT ARVINDBHAI SENJALIYA | 9924656387 | Supervisor grade - 1 | New | 07/03/2027 | |
| 1160 | 001SR07032711285 | ANISH PORASBHAI GANDHI | 9824056659 | Supervisor grade - 1 | New | 07/03/2027 | |
| 1161 | 001SR07032711286 | AKASH PRAKASHBHAI VYAS | 9409200104 | Supervisor grade - 1 | New | 07/03/2027 | |
| 1162 | 001SR08032711287 | HARDIK RAMESHBHAI KARATHIYA | 7567925643 | Supervisor grade - 1 | New | 08/03/2027 | |
| 1163 | 001SR08032711288 | HETA HARSHIT PATEL | 9825977871 | Supervisor grade - 1 | New | 08/03/2027 | |
| 1164 | 001SR09032711289 | SATYA HARIKISHAN PATEL | 8128286464 | Supervisor grade - 1 | New | 09/03/2027 | |
| 1165 | 001SR10032711290 | MAULIK RAMESHBHAI PATEL | 9824025885 | Supervisor grade - 1 | New | 10/03/2027 | |
| 1166 | 001SR10032711291 | Yogi Shailesh Shastri | 9998995159 | Supervisor grade - 3 | New | 10/03/2027 | |
| 1167 | 001SR10032711292 | HIREN ARUNKUMAR GANDHI | 9825006659 | Supervisor grade - 1 | New | 10/03/2027 | |
| 1168 | 001SR11032711293 | SHALIN JITENDRAKUMAR CHOTALIYA | 9016487395 | Supervisor grade - 1 | New | 11/03/2027 | |
| 1169 | 001SR13032711294 | PRAKASHKUMAR ODHAVJI PARMAR | 9909420789 | Supervisor grade - 2 | New | 13/03/2027 | |
| 1170 | 001SR13032711295 | DHRUVIN DEEPAKKUMAR SHAH | 9825065648 | Supervisor grade - 1 | New | 13/03/2027 | |
| 1171 | 001SR13032711296 | HARDIK DINESHKUMAR JANSARI | 9723420295 | Supervisor grade - 2 | New | 13/03/2027 | |
| 1172 | 001SR14032711297 | SUBHASH MADHUBHAI KORAT | 9537655546 | Supervisor grade - 1 | New | 14/03/2027 | |
| 1173 | 001SR14032711298 | CHINTANKUMAR BHARATBHAI RUDANI | 9978787645 | Supervisor grade - 1 | New | 14/03/2027 | |
| 1174 | 001SR15032711299 | AKSHAYKUMAR RASIKBHAI PANCHAL | 8866063254 | Supervisor grade - 1 | New | 15/03/2027 | |
| 1175 | 001SR16032711300 | RAKESH LALJIBHAI PATEL | 9724960322 | Supervisor grade - 1 | New | 16/03/2027 | |
| 1176 | 001SR16032711301 | ATMAN KAUSHAL SHAH | 8466913696 | Supervisor grade - 1 | New | 16/03/2027 | |
| 1177 | 001SR16032711302 | PRAGNESH KANUBHAI PANCHAL | 9825853602 | Supervisor grade - 1 | New | 16/03/2027 | |
| 1178 | 001SR17032711303 | YASH SHAILESHBHAI DHAKAN | 8200847828 | Supervisor grade - 1 | New | 17/03/2027 | |
| 1179 | 001SR18032711304 | DHRUMAN DHIRENBHAI PATEL | 8141412541 | Supervisor grade - 1 | New | 18/03/2027 | |
| 1180 | 001SR18032711305 | ARJUN BHIKHUBHAI PATEL | 8141009065 | Supervisor grade - 1 | New | 18/03/2027 | |
| 1181 | 001SR18032711306 | TEJENDRA GAFURBHAI BHARWAD | 9979988911 | Supervisor grade - 1 | New | 18/03/2027 | |
| 1182 | 001SR19032711307 | SAVANKUMAR BHIKHABHAI SAVALIYA | 9723403497 | Supervisor grade - 1 | New | 19/03/2027 | |
| 1183 | 001SR19032711308 | ANKIT DHANJIBHAI VAGHAMSHI | 9974889391 | Supervisor grade - 1 | New | 19/03/2027 | |
| 1184 | 001SR19032711309 | TEJAS JAYENDRABHAI PATEL | 9825432605 | Supervisor grade - 1 | New | 19/03/2027 | |
| 1185 | 001SR20032711310 | RAJDEEPSINH SAHDEVSIH JADEJA | 8980632281 | Supervisor grade - 1 | New | 20/03/2027 | |
| 1186 | 001SR20032711311 | ANILKUMAR PRANNATH MEHTA | 9924824242 | Supervisor grade - 1 | New | 20/03/2027 | |
| 1187 | 001SR20032711312 | CHITRANJAN HEMANTKUMAR GIRI | 9725009774 | Supervisor grade - 1 | New | 20/03/2027 | |
| 1188 | 001SR21032711313 | BHAVIN GHANSHYAMBHAI PUJARA | 8487933270 | Supervisor grade - 1 | New | 21/03/2027 | |
| 1189 | 001SR21032711314 | HARESHKUMAR BALDEVBHAI LAKUM | 7405266859 | Supervisor grade - 1 | New | 21/03/2027 | |
| 1190 | 001SR21032711315 | DHAVAL NARENDRABHAI DOBARIYA | 9879428497 | Supervisor grade - 1 | New | 21/03/2027 | |
| 1191 | 001SR24032711316 | VISHVA ARVINDBHAI SATASHIYA | 7016124350 | Supervisor grade - 1 | New | 24/03/2027 | |
| 1192 | 001SR24032711317 | HASAN KUTBIBHAI SABUWALA | 8511898767 | Supervisor grade - 1 | New | 24/03/2027 | |
| 1193 | 001SR25032711318 | SACHINKUMAR KUNJBIHARIBHAI SHAH | 9714910165 | Supervisor grade - 1 | New | 25/03/2027 | |

| | | | | | | | |
|------|------------------|----------------------------------|------------|----------------------|-----|------------|--|
| 1194 | 001SR26032711319 | UTSAV HARESHKUMAR DOSHI | 8866104055 | Supervisor grade - 1 | New | 26/03/2027 | |
| 1195 | 001SR27032711320 | Hirenkumar Ambalal Prajapati | 9824536678 | Supervisor grade - 1 | New | 27/03/2027 | |
| 1196 | 001SR27032711321 | PINJALBHAI DHIRUBHAI GAJJAR | 9904563665 | Supervisor grade - 1 | New | 27/03/2027 | |
| 1197 | 001SR27032711322 | DARPAN VIRAMBHAI GAMARA | 8238880023 | Supervisor grade - 1 | New | 27/03/2027 | |
| 1198 | 001SR28032711323 | VIRAL KAPILRAI SHUKLA | 9376127076 | Supervisor grade - 1 | New | 28/03/2027 | |
| 1199 | 001SR28032711324 | PRIYESH ASHOKKUMAR BHAVSAR | 9825847322 | Supervisor grade - 1 | New | 28/03/2027 | |
| 1200 | 001SR28032711325 | PUNITKUMAR DHIRAJLAL GAMI | 8980996922 | Supervisor grade - 1 | New | 28/03/2027 | |
| 1201 | 001SR29032711326 | PRATIK SUDHIRBHAI PARIKH | 9924937700 | Supervisor grade - 1 | New | 29/03/2027 | |
| 1202 | 001SR30032711327 | SANJIVKUMAR RAMANLAL SHAH | 9824546108 | Supervisor grade - 1 | New | 30/03/2027 | |
| 1203 | 001SR31032711328 | JIGARKUMAR CHANDRAKANTBHAI PATEL | 9925108879 | Supervisor grade - 1 | New | 31/03/2027 | |
| 1204 | 001SR31032711329 | RIPAL VIRENDRABHAI SHAH | 9426170676 | Supervisor grade - 1 | New | 31/03/2027 | |
| 1205 | 001SR31032711330 | DEVARSH NITINKUMAR SHAH | 9409115744 | Supervisor grade - 1 | New | 31/03/2027 | |
| 1206 | 001SR01042711331 | MANISH VINUBHAI SHIROYA | 8469740468 | Supervisor grade - 1 | New | 01/04/2027 | |
| 1207 | 001SR04042711332 | RAJ RAJESH KHATRI | 9974807221 | Supervisor grade - 1 | New | 04/04/2027 | |
| 1208 | 001SR05042711333 | RUTUL PARESHKUMAR SHAH | 9879183086 | Supervisor grade - 1 | New | 05/04/2027 | |
| 1209 | 001SR05042711334 | KRUNAL VIJAYBHAI PATEL | 9662679679 | Supervisor grade - 1 | New | 05/04/2027 | |
| 1210 | 001SR06042711335 | HARSH DIPAKBHAI PATEL | 7016752050 | Supervisor grade - 1 | New | 06/04/2027 | |
| 1211 | 001SR06042711336 | PRATIK SATYA SINGHAL | 9873405016 | Supervisor grade - 1 | New | 06/04/2027 | |
| 1212 | 001SR07042711337 | SANDIPKUMAR SURSINH JADAV | 9737432214 | Supervisor grade - 1 | New | 07/04/2027 | |
| 1213 | 001SR07042711338 | AJAYKUMAR MAHENDRABHAI VAGHASIYA | 9638377209 | Supervisor grade - 1 | New | 07/04/2027 | |
| 1214 | 001SR10042711339 | NIDHIBEN DHVAL PATEL | 9825461289 | Supervisor grade - 1 | New | 10/04/2027 | |
| 1215 | 001SR10042711340 | Nitish Dineshchandra Shah | 9426062852 | Supervisor grade - 1 | New | 10/04/2027 | |
| 1216 | 001SR12042711341 | VISHALKUMAR VALLABHBHAI MEKHIYA | 9662667723 | Supervisor grade - 1 | New | 12/04/2027 | |
| 1217 | 001SR17042711342 | NIPULKUMAR MANUBHAI DASADIA | 9429918341 | Supervisor grade - 1 | New | 17/04/2027 | |
| 1218 | 001SR18042711343 | Siddharth Tusharbhavi Trivedi | 9724330390 | Supervisor grade - 1 | New | 18/04/2027 | |
| 1219 | 001SR18042711344 | CHIRAGKUMAR KIRTIKUMAR BAROT | 9723559643 | Supervisor grade - 1 | New | 18/04/2027 | |
| 1220 | 001SR19042711345 | KAUSHIK PRAHALADBHAI PATEL | 9328257825 | Supervisor grade - 1 | New | 19/04/2027 | |
| 1221 | 001SR19042711346 | JAGDISHBHAI BHALABHAI PATEL | 8780559636 | Supervisor grade - 1 | New | 19/04/2027 | |
| 1222 | 001SR19042711347 | SARTHK DINESHBHAI KORAT | 9601144643 | Supervisor grade - 1 | New | 19/04/2027 | |
| 1223 | 001SR19042711348 | MAULIK ASHOKBHAI VAVALIYA | 8980121369 | Supervisor grade - 1 | New | 19/04/2027 | |
| 1224 | 001SR19042711349 | BHARAT MANSUKHBHAI VAISHNAV | 9722974554 | Supervisor grade - 1 | New | 19/04/2027 | |
| 1225 | 001SR19042711350 | PARIKSHIT HIMMATBHAI MAMDPARA | 9510188522 | Supervisor grade - 1 | New | 19/04/2027 | |
| 1226 | 001SR20042711351 | SURAJ PARESHBHAI DOBARIYA | 8980289860 | Supervisor grade - 1 | New | 20/04/2027 | |
| 1227 | 001SR25042711352 | SAVANKUMAR ASHOKKUMAR SONI | 9974009002 | Supervisor grade - 1 | New | 25/04/2027 | |
| 1228 | 001SR26042711353 | YASHKUMAR PRAVINBHAI MALAVIYA | 7623056083 | Supervisor grade - 1 | New | 26/04/2027 | |
| 1229 | 001SR27042711354 | JAGDISHKUMAR BHIKHUBHAI PATEL | 9825019983 | Supervisor grade - 1 | New | 27/04/2027 | |
| 1230 | 001SR27042711355 | JAY BHAILALBHAI THAKKAR | 9033026456 | Supervisor grade - 1 | New | 27/04/2027 | |
| 1231 | 001SR27042711356 | TEJASBHAI CHETANBHAI PANCHAL | 7016284993 | Supervisor grade - 1 | New | 27/04/2027 | |
| 1232 | 001SR28042711357 | ABHAS PREMJBHAI PATEL | 9824012632 | Supervisor grade - 1 | New | 28/04/2027 | |
| 1233 | 001SR28042711358 | HARSH DIPAKBHAI AKOLIYA | 9558201278 | Supervisor grade - 1 | New | 28/04/2027 | |
| 1234 | 001SR28042711359 | MEHULKUMAR BHARATKUMAR BHATT | 9974656175 | Supervisor grade - 1 | New | 28/04/2027 | |
| 1235 | 001SR29042711360 | KANTH UMANGBHAI THAKKAR | 9825047736 | Supervisor grade - 1 | New | 29/04/2027 | |
| 1236 | 001SR29042711361 | MEET GHANSHYAMBHAI PATEL | 9687087101 | Supervisor grade - 1 | New | 29/04/2027 | |
| 1237 | 001SR03052711362 | MAHESHKUMAR NATHABHAI DESAI | 9898806886 | Supervisor grade - 1 | New | 03/05/2027 | |
| 1238 | 001SR03052711363 | NARENDRA DEVRAJBHAI KANANI | 9825019567 | Supervisor grade - 1 | New | 03/05/2027 | |
| 1239 | 001SR04052711364 | HIREN KUNVARJIBHAI BAVALIYA | 9726168040 | Supervisor grade - 1 | New | 04/05/2027 | |
| 1240 | 001SR04052711365 | KEVIN KIRITKUMAR PATEL | 9727885865 | Supervisor grade - 1 | New | 04/05/2027 | |
| 1241 | 001SR04052711366 | YASH ARVINDBHAI GAJERA | 9726900111 | Supervisor grade - 1 | New | 04/05/2027 | |

| | | | | | | | |
|------|------------------|---------------------------------------|------------|----------------------|-----|------------|--|
| 1242 | 001SR04052711367 | NIHIT NARESH PATEL | 7874045393 | Supervisor grade - 1 | New | 04/05/2027 | |
| 1243 | 001SR06052711368 | VISHVAL PARESHBHAI SONI | 9998244248 | Supervisor grade - 1 | New | 06/05/2027 | |
| 1244 | 001SR06052711369 | TIRTH PRAVINBHAI SHARMA | 9429132151 | Supervisor grade - 1 | New | 06/05/2027 | |
| 1245 | 001SR06052711370 | Chandreshkumar Jayantibhai Rupareliya | 9825161720 | Supervisor grade - 1 | New | 06/05/2027 | |
| 1246 | 001SR06052711371 | NAISHADH KHMCHAND PADIA | 9825797009 | Supervisor grade - 1 | New | 06/05/2027 | |
| 1247 | 001SR06052711372 | HITESHKUMAR RAMESHCHANDRA PATEL | 9909990336 | Supervisor grade - 1 | New | 06/05/2027 | |
| 1248 | 001SR09052711373 | HARDIK BHARATBHAI CHAUHAN | 8460434335 | Supervisor grade - 1 | New | 09/05/2027 | |
| 1249 | 001SR10052711374 | JETHABHAI NATHABHAI PATEL | 9409024636 | Supervisor grade - 1 | New | 10/05/2027 | |
| 1250 | 001SR10052711375 | SAYUJYA SANJIVBHAI PANDYA | 8401604039 | Supervisor grade - 1 | New | 10/05/2027 | |
| 1251 | 001SR11052711376 | PARAGKUMAR JAGDISHCHANDRA GAJJAR | 8141556764 | Supervisor grade - 1 | New | 11/05/2027 | |
| 1252 | 001SR11052711377 | HAROON FARIDMOHAMMED BALLUWALA | 9824030143 | Supervisor grade - 1 | New | 11/05/2027 | |
| 1253 | 001SR11052711378 | Yash Rajeshbhai Patel | 9726936565 | Supervisor grade - 1 | New | 11/05/2027 | |
| 1254 | 001SR12052711379 | Tirth Mehul Patel | 7698448858 | Supervisor grade - 1 | New | 12/05/2027 | |
| 1255 | 001SR16052711380 | SHOKATALI RAHEMANBHAI AJMERI | 9376582919 | Supervisor grade - 1 | New | 16/05/2027 | |
| 1256 | 001SR17052711381 | YASH MUKESHKUMAR VAGHELA | 9998832811 | Supervisor grade - 1 | New | 17/05/2027 | |
| 1257 | 001SR17052711382 | KETUL JIGNESHKUMAR PATEL | 9904021115 | Supervisor grade - 1 | New | 17/05/2027 | |
| 1258 | 001SR18052711383 | DILEEPBHAI BABUBHAI VAGHELA | 8238758637 | Supervisor grade - 1 | New | 18/05/2027 | |
| 1259 | 001SR18052711384 | PRIYA SHUBHAM KARIYA | 8200275655 | Supervisor grade - 1 | New | 18/05/2027 | |
| 1260 | 001SR18052711385 | MiteshKUMAR Kantilal Parekh | 9426505943 | Supervisor grade - 1 | New | 18/05/2027 | |
| 1261 | 001SR18052711386 | PARTH RAMANBHAI PATEL | 9714980965 | Supervisor grade - 1 | New | 18/05/2027 | |
| 1262 | 001SR20052711387 | SATYAMSINGH BHUPENDRA THAKUR | 9978593425 | Supervisor grade - 1 | New | 20/05/2027 | |
| 1263 | 001SR20052711388 | MAULIKKUMAR GOVINDBHAI PATEL | 9925791650 | Supervisor grade - 1 | New | 20/05/2027 | |
| 1264 | 001SR23052711389 | PARTH RAMESHBHAI HADIYA | 9429540194 | Supervisor grade - 2 | New | 23/05/2027 | |
| 1265 | 001SR23052711390 | RAJKUMAR DINESHBHAI RATHOD | 9898945100 | Supervisor grade - 1 | New | 23/05/2027 | |
| 1266 | 001SR23052711391 | RAVIKUMAR PRAKASHBHAI MOTKA | 8866696444 | Supervisor grade - 1 | New | 23/05/2027 | |
| 1267 | 001SR24052711392 | JAYNIL PRAFULBHAI SUTHAR | 9898194245 | Supervisor grade - 1 | New | 24/05/2027 | |
| 1268 | 001SR26052711393 | BHAVIN SAVAJIBHAI PATEL | 9825685236 | Supervisor grade - 1 | New | 26/05/2027 | |
| 1269 | 001SR26052711394 | BANSI RAJENDRAKUMAR PATEL | 9998979550 | Supervisor grade - 2 | New | 26/05/2027 | |
| 1270 | 001SR26052711395 | RAVIKUMAR BHARATBHAI CHAVDA | 6354335644 | Supervisor grade - 2 | New | 26/05/2027 | |
| 1271 | 001SR27052711396 | DIVYAKANTBHAI MAHESHBHAI KANTARIYA | 9898101152 | Supervisor grade - 1 | New | 27/05/2027 | |
| 1272 | 001SR27052711397 | MILAN LALITKUMAR PANDYA | 7990644813 | Supervisor grade - 1 | New | 27/05/2027 | |
| 1273 | 001SR29052711398 | PARTH NITINKUMAR PATEL | 9727776792 | Supervisor grade - 2 | New | 29/05/2027 | |
| 1274 | 001SR30052711399 | ARPAN HARESHBHAI MALAVIYA | 9925248890 | Supervisor grade - 1 | New | 30/05/2027 | |
| 1275 | 001SR31052711400 | paresh chinubhai shah | 9879010053 | Supervisor grade - 1 | New | 31/05/2027 | |
| 1276 | 001SR31052711401 | vimalkumar laxmanbhai darji | 9638546501 | Supervisor grade - 1 | New | 31/05/2027 | |
| 1277 | 001SR01062711402 | HITESH CHANDULAL RAKHOLIYA | 9403410513 | Supervisor grade - 1 | New | 01/06/2027 | |
| 1278 | 001SR01062711403 | AJAJAEHMAD ABBASBHAI BABI | 9624436105 | Supervisor grade - 1 | New | 01/06/2027 | |
| 1279 | 001SR01062711404 | SIDDHARTH VITTHALBHAI PATEL | 7600060675 | Supervisor grade - 1 | New | 01/06/2027 | |
| 1280 | 001SR01062711405 | ABIDALI ASADALI SHAIKH | 8141609968 | Supervisor grade - 1 | New | 01/06/2027 | |
| 1281 | 001SR05062711406 | Pratik Himanshubhai Bhatt | 9825000747 | Supervisor grade - 2 | New | 05/06/2027 | |
| 1282 | 001SR06062711407 | KRUPALKUMAR KANUBHAI PATEL | 7046789800 | Supervisor grade - 1 | New | 06/06/2027 | |
| 1283 | 001SR08062711408 | ANUJKUMAR RAMPRASAD JAISWAR | 7016051484 | Supervisor grade - 1 | New | 08/06/2027 | |
| 1284 | 001SR09062711409 | DHWANI BHARGAV PATEL | 9033980738 | Supervisor grade - 1 | New | 09/06/2027 | |
| 1285 | 001SR09062711410 | Ankitkumar Rameshbhai Parmar | 8866118067 | Supervisor grade - 2 | New | 09/06/2027 | |
| 1286 | 001SR15062711411 | SHREYA ISHWERBHAI JAIN | 9428596623 | Supervisor grade - 1 | New | 15/06/2027 | |
| 1287 | 001SR15062711412 | UCHITKUMAR RAJESHBHAI KORAT | 9723454149 | Supervisor grade - 1 | New | 15/06/2027 | |
| 1288 | 001SR16062711413 | VATSAL SURYAKANT PATEL | 9825063115 | Supervisor grade - 1 | New | 16/06/2027 | |
| 1289 | 001SR16062711414 | PRITESH BHANUBHAI PATEL | 9377747237 | Supervisor grade - 1 | New | 16/06/2027 | |

| | | | | | | | |
|------|------------------|-----------------------------------|------------|----------------------|-----|------------|--|
| 1290 | 001SR17062711415 | JIGNESH JAGDISHKUMAR PATEL | 9825229282 | Supervisor grade - 1 | New | 17/06/2027 | |
| 1291 | 001SR17062711416 | VIJAYKUMAR VALLABHBHAI GEVARIYA | 9998639445 | Supervisor grade - 1 | New | 17/06/2027 | |
| 1292 | 001SR17062711417 | RAVI GAUTAMKUMAR DALAL | 9426551867 | Supervisor grade - 1 | New | 17/06/2027 | |
| 1293 | 001SR19062711418 | SHYAM JITENDRAKUMAR TANNA | 9712937038 | Supervisor grade - 1 | New | 19/06/2027 | |
| 1294 | 001SR20062711419 | DHRUV PANKAJKUMAR PATEL | 9712237052 | Supervisor grade - 1 | New | 20/06/2027 | |
| 1295 | 001SR21062711420 | Chitrarth Atulkumar Purani | 9111777806 | Supervisor grade - 1 | New | 21/06/2027 | |
| 1296 | 001SR22062711421 | AMITKUMAR PRAKASHCHANDRA RAVAL | 9979285084 | Supervisor grade - 1 | New | 22/06/2027 | |
| 1297 | 001SR22062711422 | BHAVIKKUMAR NAGJIBHAI DESAI | 7600302036 | Supervisor grade - 1 | New | 22/06/2027 | |
| 1298 | 001SR22062711423 | MOINUDDIN IMTIAZ AHMED PISUWALA | 9969088703 | Supervisor grade - 1 | New | 22/06/2027 | |
| 1299 | 001SR22062711424 | MANISHKUMAR VALLABHBHAI DESAI | 9099383627 | Supervisor grade - 1 | New | 22/06/2027 | |
| 1300 | 001SR23062711425 | mohammedilyas kamarali momin | 9724058108 | Supervisor grade - 1 | New | 23/06/2027 | |
| 1301 | 001SR24062711426 | JAYESH OMPRAKASHBHAI GODIYA | 8469218071 | Supervisor grade - 1 | New | 24/06/2027 | |
| 1302 | 001SR27062711427 | Jigneshkumar Vishnubhai Patel | 9909700425 | Supervisor grade - 1 | New | 27/06/2027 | |
| 1303 | 001SR27062711428 | SMIT SUMANBHAI PATEL | 9909969297 | Supervisor grade - 1 | New | 27/06/2027 | |
| 1304 | 001SR27062711429 | NIRAVKUMAR JITENDRAKUMAR PATEL | 9033890651 | Supervisor grade - 1 | New | 27/06/2027 | |
| 1305 | 001SR28062711430 | PATHIK ARVINDBHAI THAKKAR | 9173024828 | Supervisor grade - 1 | New | 28/06/2027 | |
| 1306 | 001SR29062711431 | KISHORBHAI CHHAGANBHAI KATHIRIYA | 9825020460 | Supervisor grade - 1 | New | 29/06/2027 | |
| 1307 | 001SR29062711432 | SHIVAM MAULIKBHAI PATEL | 7574894010 | Supervisor grade - 1 | New | 29/06/2027 | |
| 1308 | 001SR29062711433 | TRUPESH MAHESHBHAI MACHHI | 9099904844 | Supervisor grade - 1 | New | 29/06/2027 | |
| 1309 | 001SR30062711434 | DIPAK JAMNADAS SANGHAVI | 9328148866 | Supervisor grade - 1 | New | 30/06/2027 | |
| 1310 | 001SR01072711435 | MANISHKUMAR BABUBHAI VAGHASIYA | 9723055066 | Supervisor grade - 1 | New | 01/07/2027 | |
| 1311 | 001SR01072711436 | SAHILKUMAR JAYANTIBHAI PATEL | 9974730723 | Supervisor grade - 1 | New | 01/07/2027 | |
| 1312 | 001SR03072711437 | VIJAYKUMAR DASHARATHLAL PATEL | 9512661313 | Supervisor grade - 1 | New | 03/07/2027 | |
| 1313 | 001SR03072711438 | Prafulchandra Vadilal Rupera | 9601771397 | Supervisor grade - 1 | New | 03/07/2027 | |
| 1314 | 001SR05072711439 | NARAN AGARAJI CHAVOD | 9909286299 | Supervisor grade - 1 | New | 05/07/2027 | |
| 1315 | 001SR06072711440 | VIJAYKUMAR KIRITBHAI PATEL | 9601649745 | Supervisor grade - 1 | New | 06/07/2027 | |
| 1316 | 001SR07072711441 | JEELBEN HIRENKUMAR PATEL | 9909627254 | Supervisor grade - 1 | New | 07/07/2027 | |
| 1317 | 001SR08072711442 | BHUMESH NAROTTAMBHAI PATEL | 9687041841 | Supervisor grade - 1 | New | 08/07/2027 | |
| 1318 | 001SR08072711443 | DEEPAKUMAR SUBHASHCHANDRA PANCHAL | 9724463960 | Supervisor grade - 1 | New | 08/07/2027 | |
| 1319 | 001SR08072711444 | VINIT MAULIKKUMAR PATWA | 9898556720 | Supervisor grade - 1 | New | 08/07/2027 | |
| 1320 | 001SR08072711445 | SHIVAM BHARATBHAI PATEL | 9913020309 | Supervisor grade - 1 | New | 08/07/2027 | |
| 1321 | 001SR08072711446 | RAHUL RAMESHBHAI TANK | 9909473593 | Supervisor grade - 1 | New | 08/07/2027 | |
| 1322 | 001SR08072711447 | HIMANSHUBHAI MUKESHBHAI SHAH | 9879748929 | Supervisor grade - 1 | New | 08/07/2027 | |
| 1323 | 001SR10072711448 | NIRBHAY DASHRATHBHAI PATEL | 9727865021 | Supervisor grade - 1 | New | 10/07/2027 | |
| 1324 | 001SR10072711449 | RUPESH MAHENDRAKUMAR SHAH | 9898441117 | Supervisor grade - 1 | New | 10/07/2027 | |
| 1325 | 001SR11072711450 | PARESH RAJNIKANT SHAH | 9313241143 | Supervisor grade - 1 | New | 11/07/2027 | |
| 1326 | 001SR12072711451 | SWETA PRITESHKUMAR JAISWAL | 9974097443 | Supervisor grade - 1 | New | 12/07/2027 | |
| 1327 | 001SR13072711452 | CHETAN HARESHKUMAR PATEL | 9687621565 | Supervisor grade - 1 | New | 13/07/2027 | |
| 1328 | 001SR14072711453 | KARTIK LALJIBHAI DOBARIYA | 9913176618 | Supervisor grade - 1 | New | 14/07/2027 | |
| 1329 | 001SR14072711454 | HETALKUMAR KANUBHAI GAJJAR | 9825625824 | Supervisor grade - 1 | New | 14/07/2027 | |
| 1330 | 001SR14072711455 | RAVI BIPINBHAI SANGHVI | 9825006317 | Supervisor grade - 1 | New | 14/07/2027 | |
| 1331 | 001SR22072711456 | JHANVI ANILKUMAR SINGH | 8401271737 | Supervisor grade - 1 | New | 22/07/2027 | |
| 1332 | 001SR22072711457 | ANKITKUMAR DILIPBHAI PRAJAPATI | 8200932940 | Supervisor grade - 1 | New | 22/07/2027 | |
| 1333 | 001SR22072711458 | DAXESH MANSUKHBHAI NAKRANI | 9537088829 | Supervisor grade - 1 | New | 22/07/2027 | |
| 1334 | 001SR22072711459 | HITESHKUMAR SHANTILAL DEVMURARI | 9409515491 | Supervisor grade - 1 | New | 22/07/2027 | |
| 1335 | 001SR22072711460 | KARAN THANARAM PRAJAPAT | 9785289079 | Supervisor grade - 1 | New | 22/07/2027 | |
| 1336 | 001SR22072711461 | ATULKUMAR VINODKUMAR SHRIVASTAV | 8401407156 | Supervisor grade - 2 | New | 22/07/2027 | |
| 1337 | 001SR22072711462 | BHARGAV DASHRATHBHAI UGHAROJA | 8734005456 | Supervisor grade - 1 | New | 22/07/2027 | |

| | | | | | | | |
|------|------------------|------------------------------|------------|----------------------|-----|------------|--|
| 1338 | 001SR24072711463 | DHAVALBHAI RAYMALBHAI DESAI | 9727308900 | Supervisor grade - 2 | New | 24/07/2027 | |
| 1339 | 001SR24072711464 | RAJ SHAILESHBHAI RADADIYA | 9727580696 | Supervisor grade - 1 | New | 24/07/2027 | |
| 1340 | 001SR24072711465 | MEET CHANDRESHKUMAR SHAH | 9409084418 | Supervisor grade - 1 | New | 24/07/2027 | |
| 1341 | 001SR24072711466 | RAHULKUMAR RAMANBHAI PANCHAL | 9558749095 | Supervisor grade - 1 | New | 24/07/2027 | |
| 1342 | 001SR24072711467 | Kirankumar Hemant Patil | 7096408298 | Supervisor grade - 1 | New | 24/07/2027 | |
| 1343 | 001SR24072711468 | SAJAN ASHOKBHAI CHOVIYA | 9409408082 | Supervisor grade - 1 | New | 24/07/2027 | |

नगर विकास ढातु (मध्यस्थ कुयेरी)

डी. यु. परडीशन शीट

| SR. NO. | BU APPLICATION NO. | BU INWARD DATE | ELE. WARD NO. & NAME | LOCATION/ ADDRESS OF BUILDING | PIN | NAME OF APPLICANT | REF. CASE NO. | BUILDING PERMIT (C./G./RAJACHIT HH) DATE | TPS NO./ REV. VILL./ MOJE | TPS NAME | FP NO./ RS NO. | SP/ BLOCK/ TENA. / UNIT NO. | NAME OF SOCIETY | Use C : Com. R : Resi. I : Indu. M : Mix. O:Others |
|---------|--------------------|----------------|-----------------------------|---|--------|--|---|--|---------------------------|---|--|--------------------------------|--|--|
| 1 | 2 | 3 | 4 | 5 | 6 | 7 | 8 | 9 | 10 | 11 | 12 | 13 | 14 | 15 |
| 1 | BU/WZ/010421/0001 | 01-04-21 | 31-Vasna | Yogeshwarnagar Dharmidhar, Vasna, Abad | 380006 | Jaymtibhai Shamjibhai Patel | 001BDP19200075 | 14-03-20 | 26 | Vasna North | F.P. 288 | 51/A | | Resi. |
| 2 | BU/EZ/010421/0002 | 01-04-21 | 41-VASTRAL | NR. SURYAM ELEGANCE S.P RING ROAD, ODHAV AHMEDABAD | 382415 | SHREEDHAR BUILDERS PARTNER PRADIPBHAI R. KORAT | BLNT/EZ/241018/CGDCRV/A0451/R0/M1 | 27-11-18 | 112 | ODHAV | F.P. 15/2(R/S NO - 167) | BL-A+B+C+D | SHREEDHAR SPARSH CO. OP HOUSING SERVICE SOCIETY LTD | Mix |
| 3 | BU/EZ/010421/0003 | 01-04-21 | 41-VASTRAL | NR. SURYAM ELEGANCE S.P RING ROAD, ODHAV AHMEDABAD | 382415 | SHREEDHAR BUILDERS PARTNER PRADIPBHAI R. KORAT | BLNT/EZ/241018/CGDCRV/A0452/R0/M1 | 27-11-18 | 112 | ODHAV | F.P. 15/2(R/S NO - 167) | BL-E | SHREEDHAR SPARSH CO. OP HOUSING SERVICE SOCIETY LTD | Mix |
| 4 | BU/EZ/010421/0004 | 01-04-21 | 41-VASTRAL | NR. SURYAM ELEGANCE S.P RING ROAD, ODHAV AHMEDABAD | 382415 | SHREEDHAR BUILDERS PARTNER PRADIPBHAI R. KORAT | BLNT/EZ/241018/CGDCRV/A0453/R0/M1 | 27-11-18 | 112 | ODHAV | F.P. 15/2(R/S NO - 167) | BL-F | SHREEDHAR SPARSH CO. OP HOUSING SERVICE SOCIETY LTD | Mix |
| 5 | BU/EZ/010421/0005 | 01-04-21 | 41-VASTRAL | NR. SURYAM ELEGANCE S.P RING ROAD, ODHAV AHMEDABAD | 382415 | SHREEDHAR BUILDERS PARTNER PRADIPBHAI R. KORAT | BLNTS/EZ/241018/CGDCRV/A0454/R0/M1 | 27-11-18 | 112 | ODHAV | F.P. 15/2(R/S NO - 167) | BL-G | SHREEDHAR SPARSH CO. OP HOUSING SERVICE SOCIETY LTD | Resi. |
| 6 | BU/EZ/010421/0006 | 01-04-21 | 41-VASTRAL | NR. SURYAM ELEGANCE S.P RING ROAD, ODHAV AHMEDABAD | 382415 | SHREEDHAR BUILDERS PARTNER PRADIPBHAI R. KORAT | BLNTS/EZ/241018/CGDCRV/A0455/R0/M1 | 27-11-18 | 112 | ODHAV | F.P. 15/2(R/S NO - 167) | BL-H | SHREEDHAR SPARSH CO. OP HOUSING SERVICE SOCIETY LTD | Resi. |
| 7 | BU/EZ/010421/0007 | 01-04-21 | 41-VASTRAL | NR. SURYAM ELEGANCE S.P RING ROAD, ODHAV AHMEDABAD | 382415 | SHREEDHAR BUILDERS PARTNER PRADIPBHAI R. KORAT | BLNTS/EZ/241018/CGDCRV/A0456/R0/M1 | 27-11-18 | 112 | ODHAV | F.P. 15/2(R/S NO - 167) | BL-I | SHREEDHAR SPARSH CO. OP HOUSING SERVICE SOCIETY LTD | Resi. |
| 8 | BU/EZ/010421/0008 | 01-04-21 | 41-VASTRAL | NR. SURYAM ELEGANCE S.P RING ROAD, ODHAV AHMEDABAD | 382415 | SHREEDHAR BUILDERS PARTNER PRADIPBHAI R. KORAT | BLNTS/EZ/241018/CGDCRV/A0457/R0/M1 | 27-11-18 | 112 | ODHAV | F.P. 15/2(R/S NO - 167) | BL-J | SHREEDHAR SPARSH CO. OP HOUSING SERVICE SOCIETY LTD | Resi. |
| 9 | BU/EZ/010421/0009 | 01-04-21 | 41-VASTRAL | NR. SURYAM ELEGANCE S.P RING ROAD, ODHAV AHMEDABAD | 382415 | SHREEDHAR BUILDERS PARTNER PRADIPBHAI R. KORAT | BLNT/EZ/241018/CGDCRV/A0458/R0/M1 | 27-11-18 | 112 | ODHAV | F.P. 15/2(R/S NO - 167) | BL-K | SHREEDHAR SPARSH CO. OP HOUSING SERVICE SOCIETY LTD | Soc. Office |
| 10 | BU/EZ/010421/0010 | 01-04-21 | 41-VASTRAL | NR. SURYAM ELEGANCE S.P RING ROAD, ODHAV AHMEDABAD | 382415 | SHREEDHAR BUILDERS PARTNER PRADIPBHAI R. KORAT | BLNT/EZ/241018/CGDCRV/A0459/R0/M1 | 27-11-18 | 112 | ODHAV | F.P. 15/2(R/S NO - 167) | BL-L | SHREEDHAR SPARSH CO. OP HOUSING SERVICE SOCIETY LTD | Soc. Office |
| 11 | BU/EZ/010421/0011 | 01-04-21 | 24-Nikol | Nr. Vrundavan Partplot, Gangotri circle to S.P. Ring road, Nikol, Abad | 382350 | Sanjaybhai Pravinbhai Khene | BLNTS/EZ/290416/GDR/A6345/R0/M1 | 01-06-17 | 111 | Nikol | F.P. 140, R.S. No. 517/2/2, 517/2/1 | S.P. 1, BL-A | The Celino Co. Op. Hou. Ser. Soc. Ltd. | Resi. |
| 12 | BU/EZ/010421/0012 | 01-04-21 | 24-Nikol | Nr. Vrundavan Partplot, Gangotri circle to S.P. Ring road, Nikol, Abad | 382350 | Sanjaybhai Pravinbhai Khene | BLNTS/EZ/290416/GDR/A6346/R0/M1 | 01-06-17 | 111 | Nikol | F.P. 140, R.S. No. 517/2/2, 517/2/1 | S.P. 1, BL-B | The Celino Co. Op. Hou. Ser. Soc. Ltd. | Resi. |
| 13 | BU/EZ/010421/0013 | 01-04-21 | 24-Nikol | Nr. Vrundavan Partplot, Gangotri circle to S.P. Ring road, Nikol, Abad | 382350 | Sanjaybhai Pravinbhai Khene | BLNTS/EZ/290416/GDR/A6347/R0/M1 | 01-06-17 | 111 | Nikol | F.P. 140, R.S. No. 517/2/2, 517/2/1 | S.P. 1, BL-C | The Celino Co. Op. Hou. Ser. Soc. Ltd. | Resi. |
| 14 | BU/WZ/010421/0014 | 01-04-21 | 10-S.P. Stadium | Usmanpura cross road, Nr. Jain temple, Ashram road, Usmanpura, A'bad | 380009 | Heshbhai Nandubhai Patel as chairman of usmanpura kadva patidar charity trust | BLNTI/WZ/020716/GDR/A6774/R1/M1 | 10-04-19 | 3 | Ellis bridge | F.P. 21 | S.P. 7 | | Comm. |
| 15 | BU/WZ/010421/0015 | 01-04-21 | 06-Nava wadaj | F.P. 839, Nr. Nirmanagar garanala, New wadaj A'bad | 380013 | InfraSPACE LLP | BLNTI/WZ/201018/CGDCRV/A0384/R0/M1 | 23-10-18 | 28 | New Wadaj | F.P. 839, R.S. No. 391/2/1 | BL-A+B | | Mix |
| 16 | BU/NWZ/010421/0016 | 01-04-21 | 54-Chandlodiya North | B/H Sky walks, Nr. Chenpur crossing, Chenpur, A'bad | 382480 | Bipin S Agrawal as partner of Omkar Developers | BHNTI/NWZ/071218/CGDCRV/A0940/R0/M1 | 02-03-19 | 65 | Tragad-Jagatur-Chenpur-Ranip-Chandkheda | F.P. 277/2, R.S. No. 116 | S.P. 1, BL-A+B | Ganesh emerald (Chenpur) Co. Op. Hou. & Shops Ser. Soc. Ltd. | Mix |
| 17 | BU/NWZ/050421/0017 | 05-04-21 | 56-Gota (North west) | Nr. Gokul hotel, Gota, A'bad | 382481 | Bhikhabhai R Patel Partner of Param Developers | BLNTS/NWZ/221018/CGDCRV/A0406/R1/M1 | 17-03-21 | 56 | Ognaj-Gota-Sola | F.P. 168, R.S. No. 442/2 | BL-A+B | The Dhananjay Enclave Co. Op. Hou. Ser. Soc. Ltd. | Resi. |
| 18 | BU/NWZ/050421/0018 | 05-04-21 | 56-Gota (North west) | Nr. Gokul hotel, Gota, A'bad | 382481 | Bhikhabhai R Patel Partner of Param Developers | BLNTS/NWZ/221018/CGDCRV/A0408/R1/M1 | 17-03-21 | 56 | Ognaj-Gota-Sola | F.P. 168, R.S. No. 442/2 | BL-F | The Dhananjay Enclave Co. Op. Hou. Ser. Soc. Ltd. | Resi. |
| 19 | BU/CZ/050421/0019 | 05-04-21 | 29-Jamalpur | C.S. No. 6329, Torrent power Sub Station, Shahpur, A'bad | 380004 | Torrent power Ltd. | BLNGI/CZ/230218/CGDCRV/A0672/R1/M2 | 22-02-21 | | Shahpur-2, Gamtal | C.S. No. 6329 | | | Sub Station |
| 20 | BU/EZ/050421/0020 | 05-04-21 | 25-Viratnagar | Virat nagar road, Nikol, A'bad | 382415 | Susmitbhai S Rokad Partner of Setu Developers and others | BLNTS/EZ/100119/CGDCRV/A1540/R0/M1 | 05-04-19 | 44 | Nikol-Rakhial No. 1 | F.P. 1, R.S. No. 127 | S.P. 1+2+2+3, BL-E1+F1 | The Pushkar heights (Nikol) co. op. hou. Ser. Soc. Ltd. | Resi. |
| 21 | BU/EZ/050421/0021 | 05-04-21 | 25-Viratnagar | Virat nagar road, Nikol, A'bad | 382415 | Susmitbhai S Rokad Partner of Setu Developers and others | BLNTS/EZ/100119/CGDCRV/A1543/R0/M1 | 05-04-19 | 44 | Nikol-Rakhial No. 1 | F.P. 1, R.S. No. 127 | S.P. 1+2+2+3, BL-G1 | The Pushkar heights (Nikol) co. op. hou. Ser. Soc. Ltd. | Resi. |
| 22 | BU/EZ/050421/0022 | 05-04-21 | 25-Viratnagar | Virat nagar road, Nikol, A'bad | 382415 | Susmitbhai S Rokad Partner of Setu Developers and others | BLNTI/EZ/100119/CGDCRV/A1552/R0/M1 | 05-04-19 | 44 | Nikol-Rakhial No. 1 | F.P. 1, R.S. No. 127 | S.P. 1+2+2+3, BL-P1 | The Pushkar heights (Nikol) co. op. hou. Ser. Soc. Ltd. | Soc. Office |
| 23 | BU/EZ/050421/0023 | 05-04-21 | 25-Viratnagar | Virat nagar road, Nikol, A'bad | 382415 | Bhanubhai S Patel partner of Bhoomi Corporation & Others | BLNTS/EZ/100119/CGDCRV/A1579/R0/M1 | 05-04-19 | 44 | Nikol-Rakhial No. 1 | F.P. 1, R.S. No. 127 | S.P. 1+2+2+3, BL-A+B | Ashtavinayak Icon co. op. hou. Ser. Soc. Ltd | Resi. |
| 24 | BU/EZ/050421/0024 | 05-04-21 | 25-Viratnagar | Virat nagar road, Nikol, A'bad | 382415 | Bhanubhai S Patel partner of Bhoomi Corporation & Others | BLNTS/EZ/100119/CGDCRV/A1580/R0/M1 | 05-04-19 | 44 | Nikol-Rakhial No. 1 | F.P. 1, R.S. No. 127 | S.P. 1+2+2+3, BL-C+D | Ashtavinayak Icon co. op. hou. Ser. Soc. Ltd | Resi. |
| 25 | BU/EZ/050421/0025 | 05-04-21 | 25-Viratnagar | Virat nagar road, Nikol, A'bad | 382415 | Bhanubhai S Patel partner of Bhoomi Corporation & Others | BLNTS/EZ/100119/CGDCRV/A1586/R0/M1 | 05-04-19 | 44 | Nikol-Rakhial No. 1 | F.P. 1, R.S. No. 127 | S.P. 1+2+2+3, BL-K+L | Ashtavinayak Icon co. op. hou. Ser. Soc. Ltd | Resi. |
| 26 | BU/NWZ/050421/0026 | 05-04-21 | 2-Chandlodiya | B-7 Umabhavani Soc. Tragad road, Tragad, A'bad | | Gajanan infra Autho. Sign. Maheshbhai S Desai | 991215, AMC/23-08-2018/991215/01/001024 | 31-08-18 | 69 | Chandkheda-Zundal | F.P. 256+260 | BL-A & B | | Mix |
| 27 | BU/NWZ/050421/0027 | 05-04-21 | 54-Chandlodiya (North west) | F.P. No. 217, B/H. Salyateme hospital, Tragad, A'bad | 382424 | Rikinkumar Nandubhai Patel | BLNTS/NWZ/051019/CGDCRV/A2881/R0/M1 | 30-11-19 | 69 | Chandkheda-Zundal | F.P. 217, R.S. No. 280/1 | | | Hostel |
| 28 | BU/SZ/060421/0028 | 06-04-21 | 36-Danilmda | 242, Opp. Alrehan flats, Danilmda, A'bad | 380028 | Mohammed Fajann Yakub Munshi & Sarfaraz Mohammed Iqbal Memon | BLNWZ/SZ/201218/CGDCRV/A1071/R0/M1 | 19-01-19 | | Danilmda gamtal | C.S. No.242 | | | Mix |
| 29 | BU/WZ/060421/0029 | 06-04-21 | 18-Navarangpura | F.P. 438/8, B/H Bank of Baroda, Law garden, A'bad | 380006 | Babulal R Shah | BLNTB/WZ/301118/CGDCRV/A0873/R0/M1 | 28-12-18 | 3 | Ellis bridge | F.P. 438/8 | | | Resi. |
| 30 | BU/WZ/060421/0030 | 06-04-21 | 18-Navarangpura | Nr. BVR Beethoven udhyan marg, Law garden, Ellisbridge, A'bad | 380006 | Atulbhai A Mehta | BLNTS/WZ/070619/CGDCRV/A2417/R0/M1 | 10-06-19 | 3 | Ellis bridge | F.P. 438/9 | S.P. 1 | | Resi. |
| 31 | BU/SZ/070421/0031 | 07-04-21 | 37-Maninagar | 54, Radhavallabh colony, Nr. Radhavallabh temple, Jai hind cross road, Maninagar, A'bad | 380008 | Patel bulidcon partner Pavan D Patel Tathya infraspace Pvt. Ltd. Managing | BLNTI/SZ/080119/CGDCRV/A1429/R0/M1 | 19-09-19 | 4 | Manipur | F.P. 147/3 | S.P. 54 | | Comm. |
| 32 | BU/SWZ/070421/0032 | 07-04-21 | 24-Sarkhej | Opp. Ujala circle, Sarkhej, A'bad | 380055 | Director Kaval Bhanvarlal Mehta Tathya infraspace Pvt. Ltd. Managing | BLNTI/NWZ/060516/GDR/A6396/R0/M1 | 22-07-16 | 89 | Sarkhej-Okaf-Fatehwadi | F.P. 13/2, R.S. No. 41/2 | BL-A, B, C (Type- A) | Somya Resi. Co. Op. Hou. Ser. Soc. Ltd. | Mix |
| 33 | BU/SWZ/070421/0033 | 07-04-21 | 24-Sarkhej | Opp. Ujala circle, Sarkhej, A'bad | 380055 | Director Kaval Bhanvarlal Mehta Tathya infraspace Pvt. Ltd. Managing | BLNTS/NWZ/060516/GDR/A6397/R0/M1 | 22-07-16 | 89 | Sarkhej-Okaf-Fatehwadi | F.P. 13/2, R.S. No. 41/2 | BL-D,E (Type- B) | Somya Resi. Co. Op. Hou. Ser. Soc. Ltd. | Resi. |
| 34 | BU/SWZ/070421/0034 | 07-04-21 | 24-Sarkhej | Opp. Ujala circle, Sarkhej, A'bad | 380055 | Director Kaval Bhanvarlal Mehta Tathya infraspace Pvt. Ltd. Managing | BLNTS/NWZ/060516/GDR/A6398/R0/M1 | 22-07-16 | 89 | Sarkhej-Okaf-Fatehwadi | F.P. 13/2, R.S. No. 41/2 | BL-F,G (Type- C) | Somya Resi. Co. Op. Hou. Ser. Soc. Ltd. | Resi. |
| 35 | BU/NZ/080421/0035 | 08-04-21 | 35-Bapunagar | Opp. Anil Starch Mill, India colony road, Bapunagar, A'bad | 380024 | AMC | BLNTI/NZ/011218/CGDCRV/A0903/R1/M1 | 27-10-20 | 12 | Asava Ext. South | F.P. 158 | BL-E+F+G+H+I | | Mix |
| 36 | BU/SZ/080421/0036 | 08-04-21 | 37-Maninagar | F.P. 28/3, Opp. Bhavarvath temple, Maninagar, A'bad | 380008 | Jhulelal Developers Propertier Karta Prop. Ramesh Nathirmal Motwani (HUF) | BLNTS/SZ/100119/CGDCRV/A1622/R0/M1 | 10-07-19 | 4 | Manipur | F.P. 28/3 | S.P. 20/A, BL-20/A/2 | | Resi. |
| 37 | BU/SWZ/080421/0037 | 08-04-21 | 33-Sarkhej | F.P. 49, S.P. 2, Nr. Emmad 100ft road, Sarkhej, A'bad | 380055 | Kadri Shakiahmad Mumtajhusen Director of crystal Realinfra Pvt. Ltd. | BLNTS/NWZ/060614/GDR/A2066/R1/M1 | 18-02-19 | 85 | sarkhej-Makarba-Okaf | F.P. 49, R.S. No. 593 | S.P. 2, BL-A+B+C | Sunflower enclave block-C Co. Op. Hou. Ser. Soc. Ltd. | Mix |
| 38 | BU/WZ/080421/0038 | 08-04-21 | 4-Chandkheda-Motera | Nr. Savvy S.P.s, Opp. Diamond tower, Motera, A'bad | 382424 | Partner of Navpad Infrastructure Shreeji DevelopersPradipbhai Naveenbhai Thakkar | BHNTS/WZ/300116/GDR/A5719/R0/M1 | 06-05-16 | 21 | Motera | F.P. 235+252 | | | Resi. |
| 39 | BU/EZ/090421/0039 | 09-04-21 | 64-Ramol-Hathijan | S.P. Ring road, Vinzol, A'bad | 382445 | Shreeji DevelopersPradipbhai Naveenbhai Thakkar | BLNTI/EZ/161216/GDR/A7745/R0/M1 | 10-02-17 | 72 | Hathijan-Vinzol | F.P. 55/1+56/1, R.S. No. 646/1,646/3,647/3,647/4 | BL-A+B+C | Devkrupa greens Co. Op. Comm. & Hou. Ser. Soc. Ltd. | Mix |
| 40 | BU/EZ/090421/0040 | 09-04-21 | 64-Ramol-Hathijan | S.P. Ring road, Vinzol, A'bad | 382445 | Shreeji DevelopersPradipbhai Naveenbhai Thakkar | BLNTS/EZ/161216/GDR/A7746/R0/M1 | 10-02-17 | 72 | Hathijan-Vinzol | F.P. 55/1+56/1, R.S. No. 646/1,646/3,647/3,647/4 | BL-D | Devkrupa greens Co. Op. Comm. & Hou. Ser. Soc. Ltd. | Resi. |
| 41 | BU/EZ/090421/0041 | 09-04-21 | 64-Ramol-Hathijan | S.P. Ring road, Vinzol, A'bad | 382445 | Shreeji DevelopersPradipbhai Naveenbhai Thakkar | BLNTS/EZ/161216/GDR/A7747/R0/M1 | 10-02-17 | 72 | Hathijan-Vinzol | F.P. 55/1+56/1, R.S. No. 646/1,646/3,647/3,647/4 | BL-E | Devkrupa greens Co. Op. Comm. & Hou. Ser. Soc. Ltd. | Resi. |
| 42 | BU/EZ/090421/0042 | 09-04-21 | 64-Ramol-Hathijan | S.P. Ring road, Vinzol, A'bad | 382445 | Shreeji DevelopersPradipbhai Naveenbhai Thakkar | BLNTI/EZ/161216/GDR/A7748/R0/M1 | 10-02-17 | 72 | Hathijan-Vinzol | F.P. 55/1+56/1, R.S. No. 646/1,646/3,647/3,647/4 | BL-F | Devkrupa greens Co. Op. Comm. & Hou. Ser. Soc. Ltd. | Soc. Office |
| 43 | BU/WZ/090421/0043 | 09-04-21 | 18-Navarangpura | Nr. Ishwar Bhuvan, Navarangpura, A'bad | 380014 | Ch./Sec. Kshama Co. Op. Hou. Soc. Ltd. | BLNTS/WZ/191018/CGDCRV/A0356/R0/M1 | 11-01-19 | 19 | Mennagar | F.P. 205 | S.P. (2+3+4)/A+(2+3+4)/B, BL-A | Kshama Co. Op. Hou. Soc. Ltd. | Resi. |
| 44 | BU/SZ/090421/0044 | 09-04-21 | 128-Vatva | Nr. Patel rice mill, Vatva gamdi road, Vatva, A'bad | 382440 | Bhupendrabhai D Kasvala & Others | BLNTI/SZ/121218/CGDCRV/A0970/R1/M1 | 30-01-21 | 128 | Vatva-Aslali | F.P. 3, R.S. No. 51 | | Paarijat Heights Co. Op. Hou. Ser. Soc. Ltd. | Mix |
| 45 | BU/WZ/150421/0045 | 15-04-21 | 03-Chandkheda | B/H. Omkar lotus, Opp. Sanidhya flora, Chandkheda, A'bad | 382424 | Ajitsinh B Parmar Self and P.O.A.H. Of Babuji U Parmar and Others | BLNTI/WZ/280219/CGDCRV/A2024/R0/M1 | 29-05-19 | 76/B | Chandkheda | F.P. 327, R.S. No. 875/8/2 | | Suvarna resi. Co. Op. Hou. Ser. Soc. Ltd. | Mix |

| | | | | | | | | | | | | | |
|----|--------------------|----------|-----------------------------|--|--------|---|-------------------------------------|----------|---|----------------------------------|--------------------------|---|---------------------------|
| 46 | BU/WZ/150421/0046 | 16-04-21 | 30-Paldi | 28, Vasantkunj Soc. Nava sharda mandir road, Paldi, A'bad | 380007 | Shah Jignesh Sudhirbhai & Shah Sejal Jigneshbhai | BLNTB/WZ/291218/CGDCRV/A1153/R1/M1 | 28-05-19 | 6 Paldi | F.P. 483 | | | Resi. |
| 47 | BU/WZ/150421/0047 | 15-04-21 | 03-Chandkheda | S.P. 32/2/41/A, SVA, Nr. Tapovan circle, Chandkheda, A'bad | 382424 | Maheshbhai Naranbhai Prajapati and Hansaben Maheshbhai Prajapati | BLNTB/WZ/160118/CGDCRV/A0438/R0/M1 | 22-02-18 | 44 Chandkheda | F.P. 62 | S.P. 62/2/41/A | | Resi. |
| 48 | BU/SZ/150421/0048 | 15-04-21 | 37-Maninagar | Nilamkunj Soc. Nr. Gokulnathi temple, Mira cross road, Maninagar, A'bad | 380008 | Alpesh K Shah P.O.A.H Of Bhagwandas B Adani | BLNTI/SZ/271118/CGDCRV/A0854/R0/M1 | 25-01-19 | 4 Manipur | F.P. 11/2 | S.P. 13+14+15 | | Other (Nursing home) |
| 49 | BU/SZ/150421/0049 | 15-04-21 | 46-Lambha | Opp. Ayodhya Resi. Vatva road, Vatva, A'bad | 382440 | Chaturbhai Balubhai Kotadiya Self and P.O.A.H. Of Gitaben Chaturbhai Kotadiya and Others | BLNTS/SZ/090513/P/B6530/R1/M1 | 06-04-17 | 128 Vatva-Aslali | F.P. 61, R.S. No. 137 | BL-F | The Devam Resi. Flats & Shops Co. Op. Hou. Ser. Soc. Ltd. | Resi. |
| 50 | BU/EZ/190421/0050 | 19-04-21 | 48-Ramol-Hathijan | Nr. Harikrishna resi. Baroda Exp. Way, Ramol, A'bad | | Shivam developers partner Jagadishchandra Dhanwadi Prajapati | BLNTS/EZ/030519/CGDCRV/A2262/R0/M1 | 03-06-19 | 108 Ramol | F.P. 79, R.S. No. 492/2 | BL-A+B | | Resi. |
| 51 | BU/NWZ/190421/0051 | 19-04-21 | 54-Chandlodiya (North west) | R C Technical road, Chandlodiya, A'bad | 380061 | Suresh R Patel Autho. Sign. Partner of shayona land corporation | BLNTI/NWZ/191218/CGDCRV/A1051/R0/M2 | 22-02-19 | 18 Sola | F.P. 78 | BL-A+B | | Comm. |
| 52 | BU/SWZ/190421/0052 | 19-04-21 | 51-Sarkhej (South west) | 32,33 Hariom nagar Co. Op. Hou. Soc. Ltd. Dhananjay bunglow, Shyamal char rasta, satellite road, A'bad | 380015 | Rahel S Patel & Ashini S Patel | BLNTS/SWZ/160419/CGDCRV/A2200/R0/M1 | 16-07-19 | 3 Vejalpur | F.P. 92 | S.P. 32+33 | | Resi. |
| 53 | BU/SZ/190421/0053 | 19-04-21 | 37-Maninagar | Nr. Old pilot dairy, Kankaria, A'bad | 380022 | Samkit N Desai partner of M/S Aastha properties | BHNTI/SZ/300920/CGDCRV/A3986/R0/M1 | 06-11-20 | 2 Kankaria | F.P. 141 | BL-A | Green valley hou. & Comm. Co. Op. Ser. Soc. Ltd. | Mix |
| 54 | BU/SZ/190421/0054 | 19-04-21 | 37-Maninagar | Nr. Old pilot dairy, Kankaria, A'bad | 380022 | Samkit N Desai partner of M/S Aastha properties | BHNTS/SZ/300920/CGDCRV/A3987/R0/M1 | 06-11-20 | 2 Kankaria | F.P. 141 | BL-B | Green valley hou. & Comm. Co. Op. Ser. Soc. Ltd. | Resi. |
| 55 | BU/NWZ/200421/0055 | 20-04-21 | 56-Gota (North west) | F.P. 118, Nr. Sola gam, Bhadaj road, A'bad | | Ganesh decorators partner Nikunj C Patel | BLNTI/NWZ/050320/CGDCRV/A3449/R0/M1 | 06-03-20 | 42 Sola-Thalhej | F.P. 118 | | The Ananta elegance Co. Op. Hou. Ser. Soc. Ltd. | Mix |
| 56 | BU/EZ/220421/0056 | 22-04-21 | 40-Odhav | Girnar scooter compound, ring road, circle, Odhav, A'bad | 382415 | Milambhai Vadilal Barot Director of Girnar projects pvt. Ltd. | BLNTI/EZ/240212/P/B3219/R1/M1 | 30-07-18 | 43 Odhav No. 3 | F.P. 14 | S.P. 1 | | Comm. |
| 57 | BU/WZ/220421/0057 | 22-04-21 | 03-Chandkheda | Shree rang city, Nr. Tapovan circle, Chandkheda, A'bad | 382424 | Hitendra L Patel as partner of A.S. Infrastructure | BLNTS/WZ/150916/GDR/A7157/R1/M1 | 30-10-18 | 44 Chandkheda | F.P. 62 | S.P. 62/1/B/5/2, BL-A | Atishay Shivalay Co. Op. Hou. Ser. Soc. Ltd. | Resi. |
| 58 | BU/WZ/220421/0058 | 22-04-21 | 03-Chandkheda | Shree rang city, Nr. Tapovan circle, Chandkheda, A'bad | 382424 | Hitendra L Patel as partner of A.S. Infrastructure | BLNTS/WZ/150916/GDR/A7158/R1/M1 | 30-10-18 | 44 Chandkheda | F.P. 62 | S.P. 62/1/B/5/2, BL-B | Atishay Shivalay Co. Op. Hou. Ser. Soc. Ltd. | Resi. |
| 59 | BU/WZ/220421/0059 | 22-04-21 | 03-Chandkheda | Shree rang city, Nr. Tapovan circle, Chandkheda, A'bad | 382424 | Hitendra L Patel as partner of A.S. Infrastructure | BLNTS/WZ/150916/GDR/A7166/R1/M1 | 30-10-18 | 44 Chandkheda | F.P. 62 | S.P. 62/1/B/5/2, BL-C | Atishay Shivalay Co. Op. Hou. Ser. Soc. Ltd. | Resi. |
| 60 | BU/WZ/220421/0060 | 22-04-21 | 03-Chandkheda | Shree rang city, Nr. Tapovan circle, Chandkheda, A'bad | 382424 | Hitendra L Patel as partner of A.S. Infrastructure | BLNTS/WZ/150916/GDR/A7167/R1/M1 | 30-10-18 | 44 Chandkheda | F.P. 62 | S.P. 62/1/B/5/2, BL-D | Atishay Shivalay Co. Op. Hou. Ser. Soc. Ltd. | Resi. |
| 61 | BU/WZ/220421/0061 | 22-04-21 | 03-Chandkheda | Shree rang city, Nr. Tapovan circle, Chandkheda, A'bad | 382424 | Hitendra L Patel as partner of A.S. Infrastructure | BLNTS/WZ/150916/GDR/A7168/R1/M1 | 30-10-18 | 44 Chandkheda | F.P. 62 | S.P. 62/1/B/5/2, BL-E | Atishay Shivalay Co. Op. Hou. Ser. Soc. Ltd. | Resi. |
| 62 | BU/WZ/220421/0062 | 22-04-21 | 03-Chandkheda | Shree rang city, Nr. Tapovan circle, Chandkheda, A'bad | 382424 | Infrastructure | BLNTS/WZ/150916/GDR/A7170/R1/M1 | 30-10-18 | 44 Chandkheda | F.P. 62 | S.P. 62/1/B/5/2, BL-F | Atishay Shivalay Co. Op. Hou. Ser. Soc. Ltd. | Resi. |
| 63 | BU/WZ/220421/0063 | 22-04-21 | 30-Paldi | Maharshi Tagor soc. Paldi, A'bad | | Ch./Sec. Shree Maharshi Tagor Co. Op. Hou. Ser. soc. Ltd. | BLNTS/WZ/120719/CGDCRV/A2705/R0/M1 | 18-07-19 | 6 Paldi | F.P. 26 | S.P. 2 | Shree Maharshi Tagor Co. Op. Hou. Ser. soc. Ltd. | Resi. |
| 64 | BU/NZ/220421/0064 | 22-04-21 | 12-Naroda | Naroda hanspura road, Hanspura, A'bad | 382330 | Shreeji Eterprise Partner Ghanshyambhai B Sodvadiya | BLNTI/NZ/131218/CGDCRV/A0992/R0/M1 | 13-02-19 | 121 Naroda-Hanspura-Kathwada | F.P. 93/1 | S.P. 1, BL-A | Pratistha hills Co. Op. Hou. Ser. soc. Ltd. | Mix |
| 65 | BU/NZ/220421/0065 | 22-04-21 | 12-Naroda | Naroda hanspura road, Hanspura, A'bad | 382330 | Shreeji Eterprise Partner Ghanshyambhai B Sodvadiya | BLNTS/NZ/131218/CGDCRV/A0993/R0/M1 | 13-02-19 | 121 Naroda-Hanspura-Kathwada | F.P. 93/1 | S.P. 1, BL-B+C | Pratistha hills Co. Op. Hou. Ser. soc. Ltd. | Resi. |
| 66 | BU/NZ/220421/0066 | 22-04-21 | 12-Naroda | Naroda hanspura road, Hanspura, A'bad | 382330 | Shreeji Eterprise Partner Ghanshyambhai B Sodvadiya | BLNTS/NZ/131218/CGDCRV/A0994/R0/M1 | 13-02-19 | 121 Naroda-Hanspura-Kathwada | F.P. 93/1 | S.P. 1, BL-D+E | Pratistha hills Co. Op. Hou. Ser. soc. Ltd. | Resi. |
| 67 | BU/NZ/220421/0067 | 22-04-21 | 12-Naroda | Naroda hanspura road, Hanspura, A'bad | 382330 | Shreeji Eterprise Partner Ghanshyambhai B Sodvadiya | BLNTI/NZ/131218/CGDCRV/A0995/R0/M1 | 13-02-19 | 121 Naroda-Hanspura-Kathwada | F.P. 93/1 | S.P. 1, BL-F | Pratistha hills Co. Op. Hou. Ser. soc. Ltd. | Soc. Office |
| 68 | BU/EZ/220421/0068 | 22-04-21 | 41-VASTRAL | S.P. ring road, Odhav, A'bad | 382415 | Tricon Developers partner Gaurabhvi V Patel | BLNTI/EZ/100119/CGDCRV/A1652/R0/M1 | 03-06-19 | 112 Odhav | F.P. 14/7 | BL-A (Shed No. 1 to 19) | | Industry |
| 69 | BU/EZ/220421/0069 | 22-04-21 | 41-VASTRAL | S.P. ring road, Odhav, A'bad | 382415 | Tricon Developers partner Gaurabhvi V Patel | BLNTI/EZ/100119/CGDCRV/A1653/R0/M1 | 03-06-19 | 112 Odhav | F.P. 14/7 | BL-B (Shed No. 20 to 27) | | Industry |
| 70 | BU/EZ/220421/0070 | 22-04-21 | 41-VASTRAL | S.P. ring road, Odhav, A'bad | 382415 | Tricon Developers partner Gaurabhvi V Patel | BLNTI/EZ/100119/CGDCRV/A1654/R0/M1 | 03-06-19 | 112 Odhav | F.P. 14/7 | BL-C (Shed No. 28 to 43) | | Industry |
| 71 | BU/EZ/220421/0071 | 22-04-21 | 24-Nikol | Opp. Raj hill resi. Nikol, A'bad | 382330 | Sarthak Developers Partner Mukeshbhai V Gundaliya | BLNTS/EZ/300418/CGDCRV/A0156/R0/M1 | 02-11-18 | 111 Nikol | F.P. 6 | BL-A | Sarthak flora Co. Op. Hou. Ser. soc. Ltd. | Resi. |
| 72 | BU/WZ/230421/0072 | 23-04-21 | 03-Chandkheda | S.P. 62/2/56/B, Radhaswami satsang, Visat gandhinagar highway, Chandkheda, A'bad | 380005 | Balvantsinh C Rajput and Arjunsinh B Rajput | BLNTI/WZ/100119/CGDCRV/A1648/R1/M1 | 25-10-19 | 44 Chandkheda | F.P. 62 | S.P. 62/2/56/B, BL-A | | Comm. |
| 73 | BU/WZ/230421/0073 | 23-04-21 | 03-Chandkheda | S.P. 62/2/56/B, Radhaswami satsang, Visat gandhinagar highway, Chandkheda, A'bad | 380005 | Balvantsinh C Rajput and Arjunsinh B Rajput | BLNTI/WZ/100119/CGDCRV/A1649/R1/M1 | 25-10-19 | 44 Chandkheda | F.P. 62 | S.P. 62/2/56/B, BL-B | | Office |
| 74 | BU/WZ/260421/0074 | 26-04-21 | 09-Naranpura | B/H Vardan tower, Nr. Alok tower, Pragatinagar to K K Nagar road, A'bad | 380013 | Dharmendra G Gajjar as partner of Dharam Developers | BLNTI/WZ/291018/CGDCRV/A0549/R0/M1 | 07-12-18 | 29 Naranpura | F.P. 413, R.S. No. 261/1/B | BL-A | The Madhuban Shops & Hou. Co. Op. Ser. Soc. Ltd. | Mix |
| 75 | BU/WZ/260421/0075 | 26-04-21 | 09-Naranpura | B/H Vardan tower, Nr. Alok tower, Pragatinagar to K K Nagar road, A'bad | 380013 | Dharmendra G Gajjar as partner of Dharam Developers | BLNTS/WZ/291018/CGDCRV/A0551/R0/M1 | 07-12-18 | 29 Naranpura | F.P. 413, R.S. No. 261/1/B | BL-B | The Madhuban Shops & Hou. Co. Op. Ser. Soc. Ltd. | Resi. |
| 76 | BU/WZ/260421/0076 | 26-04-21 | 30-Paldi | 902-Fateh nagar soc. Vikas gruh road, Paldi, A'bad | 380007 | Sevantiilal C Parikh & Arpan Y Shah Partner of Arihant Realty | BLNTS/WZ/251018/CGDCRV/A0496/R0/M1 | 02-11-18 | 6 Paldi | F.P. 334 | S.P. B+C, BL-A & B | Chintamani flora Co. Op. Hou. Soc. Ltd. | Resi. |
| 77 | BU/WZ/290421/0077 | 29-04-21 | 03-Chandkheda | Visat Highway, Motera, A'bad | | Jayesh H Shah Partner of Arihant Developers | BLATI/WZ/261120/CGDCRV/A4302/R0/M1 | 20-01-21 | 46 Motera | F.P. 114, R.S. No. 109/1 | | | Comm. |
| 78 | BU/SWZ/060521/0078 | 06-05-21 | 49-Jodhpur south west | The Samrudhi Co. Op. Hou. Soc. Ltd. Vibhag 1/A, 132 feet ring road, Shyamal cross road, Satellite, A'bad | 380015 | Safaiya infralnik LLP Partner Dhruvin Rajendrabhai Patel | BHNTI/SWZ/070119/CGDCRV/A1382/R0/M1 | 08-04-19 | 3 Vejalpur | F.P. 217, R.S. No. 416/1, 416/3 | | | Comm. |
| 79 | BU/NWZ/060521/0079 | 06-05-21 | 57-Thalhej | Nr. Bella vista bunglows, Sciencecity road, Bhadaj, A'bad | 380060 | Swastik Infrastructure partner Dhaval Raskilal Shah | BLNTI/NWZ/141019/CGDCRV/A2900/R0/M1 | 23-10-19 | 406 Bhadaj | F.P. 114, R.S. No. 272 | | | Mix |
| 80 | BU/WZ/110521/0080 | 11-05-21 | 18-Navarangpura | At Udhyan Bunglow, Nr. BOB, Opp. Patanjali store, Nehrunagar, Ambawadi, A'bad | 380015 | Amazo realty LLP Through its designated partner M/S Zaveri infracon LLP represented by Sneh kishor Mandalia | BLNTI/WZ/191218/CGDCRV/A1053/R0/M2 | 18-04-19 | 21 Ambawadi | F.P. 561, R.S. No. 184+185/17+18 | | | Comm. |
| 81 | BU/NWZ/110521/0081 | 11-05-21 | 54-Chandlodiya (North west) | Nr. Pavitra enclave, Tragad, A'bad | | Jayantibhai Harirbhai Patel | BLNTI/NWZ/290820/CGDCRV/A3813/R0/M1 | 03-09-20 | 72 Tragad-Jhundal | F.P. 47, R.S. No. 247 | S.P. 1 | | Comm. |
| 82 | BU/WZ/110521/0082 | 11-05-21 | 30-Paldi | F.P. 531, Nr. V S Hospital, Ashram road, Ellis bridge, A'bad | 380009 | Arham Infra partner Himanshu C Shah & Nishit A Mehta | BLNTI/WZ/061115/GDR/A5302/R1/M1 | 05-11-18 | 3 Ellis bridge | F.P. 531 | | | Comm. |
| 83 | BU/EZ/130521/0083 | 13-05-21 | 41-VASTRAL | Dharti villa 2, B/H Amarnath villa, Nr. Madhav farm, Odhav, A'bad | 382345 | Shyam Infracon Partner Govindbhai M Pipaliya | BLNTS/EZ/250917/GDR/A9131/R0/M1 | 18-11-17 | 112 Odhav | F.P. 7/1, R.S. No. 153 | S.P. 1, BL-F+G | Radhe krishna status Co. Op. Hou. Ser. Soc. Ltd. | Resi. |
| 84 | BU/EZ/130521/0084 | 13-05-21 | 41-VASTRAL | Dharti villa 2, B/H Amarnath villa, Nr. Madhav farm, Odhav, A'bad | 382345 | Shyam Infracon Partner Govindbhai M Pipaliya | BLNTI/EZ/250917/GDR/A9133/R0/M1 | 18-11-17 | 112 Odhav | F.P. 7/1, R.S. No. 153 | S.P. 1, BL-J | Radhe krishna status Co. Op. Hou. Ser. Soc. Ltd. | Soc. Office |
| 85 | BU/NWZ/170521/0085 | 17-05-21 | 19-Bodakdev | Navratna Corporate park, opp. Jyantal park BRTS bus stand , Ambali-Bopal Road, Bodakdev, A'bad | 380058 | Murliidhar M Trivedi Autho. Signatory Navratna Bulidspase LLP | BLNTI/NWZ/181017/GDR/A9298/R1/M1 | 23-04-21 | 51 Bodakdev-Makarba-Vejalpur Tragad-Jagatpur-Chenpur-Ranip-Chandkheda | 143, 144, 146, 150/1 | BL-C (Elect. S.S) | NCP Comm. Co. Op. Ser. Soc. Ltd. | Elect. S+S+ Security room |
| 86 | BU/NWZ/170521/0086 | 17-05-21 | 54-Chandlodiya (North west) | S.P. No. 9, Opp. N. Y Square, Opp. SBI Chenpur, A'bad | 382480 | Yotsna Yagnik Kantilal Rathod | BLNTB/NWZ/151118/CGDCRV/A0684/R0/M1 | 07-12-18 | | F.P. 263+267 | S.P. 9 | | Resi. |
| 87 | BU/SZ/180521/0087 | 18-05-21 | 46-Lambha | Nr. Jayesh Ind. Motipura chokdi, Shahwadi-Narol, A'bad | 382405 | Chaturbhai Babubhai Patel (HUF) and others | BLNTI/SZ/070513/P/B6514/R2/M1 | 30-01-19 | 61 Narol-Shahwadi west | F.P. 35/2, R.S. No. 175 | BL-D (81 to 105) | The Vivekanand Indu. Estate Co. Op. Hou. Ser. Soc. Ltd. | Indu. |
| 88 | BU/SZ/180521/0088 | 18-05-21 | 46-Lambha | Nr. Jayesh Ind. Motipura chokdi, Shahwadi-Narol, A'bad | 382405 | Chaturbhai Babubhai Patel (HUF) and others | BLNTI/SZ/070513/P/B6516/R0/M1 | 21-05-13 | 61 Narol-Shahwadi west | F.P. 35/2, R.S. No. 175 | BL-F | The Vivekanand Indu. Estate Co. Op. Hou. Ser. Soc. Ltd. | Indu. |
| 89 | BU/SZ/180521/0089 | 18-05-21 | 46-Lambha | Nr. Jayesh Ind. Motipura chokdi, Shahwadi-Narol, A'bad | 382405 | Chaturbhai Babubhai Patel (HUF) and others | BLNTI/SZ/070513/P/B6517/R0/M1 | 21-05-13 | 61 Narol-Shahwadi west | F.P. 35/2, R.S. No. 175 | BL-G | The Vivekanand Indu. Estate Co. Op. Hou. Ser. Soc. Ltd. | Indu. |
| 90 | BU/SZ/180521/0090 | 18-05-21 | 46-Lambha | Nr. Aditya Resi., Narol Aslali Highway, Vatva, A'bad | 382440 | Dipraj R Singhal Partner Of Maninagar Properties | BLNTS/SZ/201018/CGDCRV/A0383/R0/M1 | 03-12-18 | 80 Vatva VI | F.P. 42/1, R.S. No. 594/1 | BL-F | The Ganesh Heights Co Op Comm. & Hou.Ser.Soc.Ltd | Resi. |
| 91 | BU/EZ/180521/0091 | 18-05-21 | 48-Ramol-Hathijan | S.P. No. 1, Nr. Shradhha 2 Estate, S.P. Ring road, Hathijan, A'bad | | Patel Shwetal Harshadbhai | BLNTI/EZ/151019/CGDCRV/A2916/R0/M1 | 27-11-19 | 116 Ramol-Geratnagar-Hathijan | F.P. 2/3 | S.P. 1 | | Industry |
| 92 | BU/NWZ/180521/0092 | 18-05-21 | 02-Chandlodiya | Nr. Besil Skyline, Tragad road, A'bad | 382470 | Revanta construction LLP Designated partners Riturajsinh Gadhvi | BHNTI/NWZ/070219/CGDCRV/A1847/R0/M1 | 20-05-19 | 233 Tragad-Khoraj | F.P. 30/2 | | Swastik Revanta Co. Op. Hou. & Comm. Ser. Soc. Ltd. | Mix |
| 93 | BU/SZ/190521/0093 | 19-05-21 | 37-Maninagar | Patel Bhuvan, Nr. Maninagar char rasta, Maninagar, A'bad | 380008 | Rhizome Builders partner Dhavan D Maheta & Others | BLNTI/SZ/050119/CGDCRV/A1333/R0/M1 | 18-10-19 | 4 Manipur | F.P. 106/98/P+99 | | Atharva Co. Op. Comm. Ser. Soc. Ltd. | Comm. |

| | | | | | | | | | | | | | | |
|-----|--------------------|----------|--|---|--------|---|-------------------------------------|----------|--------|--|--|---|---|---|
| 94 | BU/NWZ/190521/0094 | 19-05-21 | 53-Bodakdev (North west) | Nr. Nehru park, Vastrapur, A'bad | 380015 | Ch./Sec. Suril Co. Op. Hou. Soc. Ltd. | BLNTS/NWZ/030719/CGDCRV/A2639/R0/M1 | 05-07-19 | 1 | Vastrapur | F.P. 163, R.S. No. 119+122+123+124+125+128 | BL-A | Suril Co. Op. Hou. Soc. Ltd. | Resi. |
| 95 | BU/SZ/190521/0095 | 19-05-21 | 46-Lambha | B/H Anusthan bungalows, Vatva, A'bad | 380060 | Nirav V Barolia Partner of Takshvi buildcon | BLNTI/SZ/030119/CGDCRV/A1276/R0/M1 | 22-05-19 | 80 | Vatva VI | F.P. 19/2, R.S. No. 637/1/2 | BL-A | Omkar 2 Co.Op. Hou. Ser. Soc. Ltd. | Mix |
| 96 | BU/SZ/190521/0096 | 19-05-21 | 46-Lambha | B/H Anusthan bungalows, Vatva, A'bad | 380060 | Nirav V Barolia Partner of Takshvi buildcon | BLNTI/SZ/030119/CGDCRV/A1277/R0/M1 | 22-05-19 | 80 | Vatva VI | F.P. 19/2, R.S. No. 637/1/2 | BL-D | Omkar 2 Co.Op. Hou. Ser. Soc. Ltd. | Mix |
| 97 | BU/SWZ/190521/0097 | 19-05-21 | 33-Sarkhej | Opp. Gulshan Maher school, Nr. Best Appartment, Sarkhej, A'bad | 380055 | Momin Intajali K & Mithaiwala Abdulkader M As Partner of M M Associates | BLNTR/NWZ/110418/CGDCRV/A0022/R0/M1 | 07-07-18 | 85 | sarkhej-Makarba-Okaf | F.P. 94, R.S. No. 21 | BL-A | | Resi. |
| 98 | BU/SWZ/190521/0098 | 19-05-21 | 33-Sarkhej | Opp. Gulshan Maher school, Nr. Best Appartment, Sarkhej, A'bad | 380055 | Momin Intajali K & Mithaiwala Abdulkader M As Partner of M M Associates | BLNTR/NWZ/110418/CGDCRV/A0023/R0/M1 | 07-07-18 | 85 | sarkhej-Makarba-Okaf | F.P. 94, R.S. No. 21 | BL-B | | Resi. |
| 99 | BU/SWZ/190521/0099 | 19-05-21 | 33-Sarkhej | Opp. Gulshan Maher school, Nr. Best Appartment, Sarkhej, A'bad | 380055 | Momin Intajali K & Mithaiwala Abdulkader M As Partner of M M Associates | BLNTR/NWZ/110418/CGDCRV/A0024/R0/M1 | 07-07-18 | 85 | sarkhej-Makarba-Okaf | F.P. 94, R.S. No. 21 | BL-C | | Resi. |
| 100 | BU/SWZ/190521/0100 | 19-05-21 | 33-Sarkhej | Opp. Gulshan Maher school, Nr. Best Appartment, Sarkhej, A'bad | 380055 | Momin Intajali K & Mithaiwala Abdulkader M As Partner of M M Associates | BLNTR/NWZ/110418/CGDCRV/A0025/R0/M1 | 07-07-18 | 85 | sarkhej-Makarba-Okaf | F.P. 94, R.S. No. 21 | BL-D | | Resi. |
| 101 | BU/SWZ/190521/0101 | 19-05-21 | 33-Sarkhej | Opp. Gulshan Maher school, Nr. Best Appartment, Sarkhej, A'bad | 380055 | Momin Intajali K & Mithaiwala Abdulkader M As Partner of M M Associates | BLNTR/NWZ/110418/CGDCRV/A0026/R0/M1 | 07-07-18 | 85 | sarkhej-Makarba-Okaf | F.P. 94, R.S. No. 21 | BL-E | | Resi. |
| 102 | BU/SWZ/190521/0102 | 19-05-21 | 33-Sarkhej | Opp. Gulshan Maher school, Nr. Best Appartment, Sarkhej, A'bad | 380055 | Momin Intajali K & Mithaiwala Abdulkader M As Partner of M M Associates | BLNTI/NWZ/110418/CGDCRV/A0027/R0/M1 | 07-07-18 | 85 | sarkhej-Makarba-Okaf | F.P. 94, R.S. No. 21 | BL-F | | Soc. Office |
| 103 | BU/NWZ/210521/0103 | 21-05-21 | 57-Thaltej (North west) | S.P. No. 01, Kekarav Soc. Nr. Gulab tower, Thaltej, A'bad | 380054 | Shah Vyomeshchandra Mahasukhlal | BLNTB/NWZ/160620/CGDCRV/A3547/R0/M1 | 20-06-20 | 1 | Thaltej | F.P. 22 | S.P. 1 | | Resi. |
| 104 | BU/SZ/210521/0104 | 21-05-21 | 37-Maninagar | 39, Prankunj Soc. Nr. Kankariya lake, Maninagar, A'bad | 380008 | Harishchandra N Patel Partner of Rajdeep Automobile | BLNTI/SZ/300418/CGDCRV/A0157/R0/M1 | 07-06-18 | 4 | Manipur | F.P. 39, C.S. No. 703 | | | Comm. |
| 105 | BU/SZ/210521/0105 | 21-05-21 | 26-Behrampura | F.P. 106, Shantibhuvan bungalow, Opp. Vijaya laxmi Soc. Behrampura, A'bad | 380022 | Jignesh Sureshchandra Gandhi Autho. Partner of Mangalya Infrastructure | BLNTI/SZ/010218/CGDCRV/A0538/R1/M1 | 13-05-19 | 1 | Jamalpur | F.P. 106 | S.P. 1+2 | | Mix |
| 106 | BU/SWZ/210521/0106 | 21-05-21 | 51-Sarkhej (South west) | Opp. N.K Estate, Nr. Gokulam flate, Ujala circle, Sarkhej, A'bad | 382210 | Signature procon LLP Designated partner Prashant R Agrawal | BLNTS/SWZ/221018/CGDCRV/A0433/R0/M1 | 07-12-18 | 89 | Sarkhej-Okaf-Fatehwadi | F.P. 77+80, R.S. No. 454+457 | BL-H | The Vrajdhm Co. Op. Comm. & Hou. Ser. Soc. Ltd. | Resi. |
| 107 | BU/SWZ/210521/0107 | 21-05-21 | 51-Sarkhej (South west) | Opp. N.K Estate, Nr. Gokulam flate, Ujala circle, Sarkhej, A'bad | 382210 | Signature procon LLP Designated partner Prashant R Agrawal | BLNTS/SWZ/231018/CGDCRV/A0436/R0/M1 | 07-12-18 | 89 | Sarkhej-Okaf-Fatehwadi | F.P. 77+80, R.S. No. 454+457 | BL-I | The Vrajdhm Co. Op. Comm. & Hou. Ser. Soc. Ltd. | Resi. |
| 108 | BU/NWZ/210521/0108 | 21-05-21 | 53-Bodakdev (North west) | Opp. Rajpath Club, Bodakdev, A'bad | 380054 | Nikunj B Patel Partner of Aaron Developers | BLNTI/NWZ/161118/CGDCRV/A0712/R1/M1 | 04-12-19 | 50 | Bodakdev | F.P. 220, 221, R.S. No. 186/1/2 and 186/2 | | Aaron Spectra Comm. Co. Op. Ser. Soc. Ltd. | Comm. |
| 109 | BU/NWZ/210521/0109 | 21-05-21 | 02-Chandlodiya | F.P. 311, B/H Aaryan city, Chengpur, A'bad | 382470 | Bharat C Mistry & Komal B Shah Autho. Partner of Aditi Developers | BLNTI/NWZ/100119/CGDCRV/A1608/R0/M1 | 20-04-19 | 65 | Tragad-Jagatpur-Chenpur-Ranip-Chandkheda | F.P. 311, R.S. No. 133/1/P | BL-A+B | | Mix |
| 110 | BU/NWZ/210521/0110 | 21-05-21 | 57-Thaltej (North west) | S.P. A/36, Shree Saraswati smurti Co. Op. Hou. Soc. Ltd. Vibhag3/a, Thaltej, A'bad | 380052 | Meenaben J Gandhi and Others | BLNTB/NWZ/190319/CGDCRV/A2087/R0/M1 | 24-06-19 | 39 | Thaltej | F.P. 7 | S.P. A/36 | | Resi. |
| 111 | BU/EZ/210521/0111 | 21-05-21 | 24-Nikol | Nr. Somnath party plot, Nikol, A'bad | 382350 | Rajesh P Donga Partner of Rajvi Developers | BLNTS/EZ/241018/CGDCRV/A0463/R0/M1 | 29-12-18 | 110 | Nikol | F.P. 21/1, R.S. No. 388/1 | BL-A | Vedant Sky Co. Op. Hou. Ser. Soc. Ltd. | Resi. |
| 112 | BU/EZ/210521/0112 | 21-05-21 | 24-Nikol | Nr. Somnath party plot, Nikol, A'bad | 382350 | Rajesh P Donga Partner of Rajvi Developers | BLNTS/EZ/241018/CGDCRV/A0464/R0/M1 | 29-12-18 | 110 | Nikol | F.P. 21/1, R.S. No. 388/1 | BL-B | Vedant Sky Co. Op. Hou. Ser. Soc. Ltd. | Resi. |
| 113 | BU/EZ/210521/0113 | 21-05-21 | 24-Nikol | Nr. Somnath party plot, Nikol, A'bad | 382350 | Rajesh P Donga Partner of Rajvi Developers | BLNTS/EZ/241018/CGDCRV/A0466/R0/M1 | 29-12-18 | 110 | Nikol | F.P. 21/1, R.S. No. 388/1 | BL-C+D | Vedant Sky Co. Op. Hou. Ser. Soc. Ltd. | Resi. |
| 114 | BU/EZ/210521/0114 | 21-05-21 | 24-Nikol | Nr. Somnath party plot, Nikol, A'bad | 382350 | Rajesh P Donga Partner of Rajvi Developers | BLNTS/EZ/241018/CGDCRV/A0467/R0/M1 | 29-12-18 | 110 | Nikol | F.P. 21/1, R.S. No. 388/1 | BL-E | Vedant Sky Co. Op. Hou. Ser. Soc. Ltd. | Resi. |
| 115 | BU/EZ/210521/0115 | 21-05-21 | 24-Nikol | Nr. Somnath party plot, Nikol, A'bad | 382350 | Rajesh P Donga Partner of Rajvi Developers | BLNTI/EZ/241018/CGDCRV/A0469/R0/M1 | 29-12-18 | 110 | Nikol | F.P. 21/1, R.S. No. 388/1 | BL-F | Vedant Sky Co. Op. Hou. Ser. Soc. Ltd. | Soc. Office |
| 116 | BU/NZ/250521/0116 | 25-05-21 | 12-Naroda | Nr. Laxmi sky, Hanspura, A'bad | 382330 | Umjia Buildcon partner Chetan Hareshkumar Patel | BHNTI/NZ/291018/CGDCRV/A0542/R0/M1 | 05-11-18 | 109 | Hanspura-Muthia | F.P. 76, R.S. No. 117 | BL-A | | Mix |
| 117 | BU/NZ/250521/0117 | 25-05-21 | 12-Naroda | Nr. Laxmi sky, Hanspura, A'bad | 382330 | Umjia Buildcon partner Chetan Hareshkumar Patel | BHNTS/NZ/291018/CGDCRV/A0543/R0/M1 | 05-11-18 | 109 | Hanspura-Muthia | F.P. 76, R.S. No. 117 | BL-B | | Resi. |
| 118 | BU/NZ/250521/0118 | 25-05-21 | 11-Sardarnagar | Nr. Aqua Polaris, Chlodda, A'bad | 380059 | Shree Vallabh Buildcon | BLNTS/NZ/120419/CGDCRV/A2192/R0/M1 | 30-05-19 | 99 | Chlodda-Naroda | F.P. 50, R.S. No. 156 | BL-C | | Resi. |
| 119 | BU/NZ/250521/0119 | 25-05-21 | 11-Sardarnagar | Nr. Aqua Polaris, Chlodda, A'bad | 380059 | Shree Vallabh Buildcon | BLNTS/NZ/120419/CGDCRV/A2193/R0/M1 | 30-05-19 | 99 | Chlodda-Naroda | F.P. 50, R.S. No. 156 | BL-D+E | | Resi. |
| 120 | BU/NZ/250521/0120 | 25-05-21 | 11-Sardarnagar | Nr. Aqua Polaris, Chlodda, A'bad | 380059 | Shree Vallabh Buildcon | BLNTS/NZ/120419/CGDCRV/A2194/R0/M1 | 30-05-19 | 99 | Chlodda-Naroda | F.P. 50, R.S. No. 156 | BL-F | | Club House |
| 121 | BU/SWZ/250521/0121 | 25-05-21 | 51-Sarkhej (South west) | B/H Shivam Prayri, Nr. Makarba Torrent Power station, Makarba, A'bad | 380051 | Roshan K Mistry as Partner of Bansidhar Buildcon | BLNTS/SWZ/050416/GDR/A6200/R1/M1 | 12-02-20 | 84/A | Makarba | F.P. 84/2, R.S. No. 855/1 | BL-A+B+C | The Jaldeep icon Co. Op. Hou. Ser. Soc. Ltd. | Resi. |
| 122 | BU/WZ/250521/0122 | 25-05-21 | 06-Nava wadaj | Nr. Vijaynagar Railway Crossing, New wadaj road, A'bad | 380013 | Ch./Sec. Manush ApartmentCo. Op.Hou. Ser. Soc. Ltd. | BLNTI/WZ/220318/CGDCRV/A0874/R1/M1 | 06-03-19 | 15 | Old Wadaj | F.P. 2 | | Manush ApartmentCo. Op.Hou. Ser. Soc. Ltd. | Mix |
| 123 | BU/NZ/260521/0123 | 26-05-21 | 23-Thakkarbapanagar | Thakkarbapanagar, A'bad | AMC | | BLNTI/NZ/240521/CGDCRV/A4841/R0/M1 | 25-05-21 | 65 | Saipurbogha-South East | F.P. 190 | | | Urban health Centre |
| 124 | BU/NZ/260521/0124 | 26-05-21 | 12-Naroda | Nr. Kumar School, Naroda Muthia, Naroda, A'bad | AMC | | BLNTI/NZ/220620/CGDCRV/A3562/R1/M1 | 25-05-21 | 39 | Naroda No. 1 | F.P. 77 | | | AMC Community health centre |
| 125 | BU/SZ/260521/0125 | 26-05-21 | 46-Lambha | F.P. 42/1, Vatva Canal road, Vatva, A'bad | 382445 | Marjan Developers Partner Firojibhai Sikandarbhai Mansuri | BLNTR/SZ/201018/CGDCRV/A0403/R0/M1 | 22-10-18 | 85 | Vatva- 5 | F.P. 42/1, R.S. No. 701 | BL-C | | Resi. |
| 126 | BU/NWZ/280521/0126 | 28-05-21 | 57-Thaltej (North west) | S.P. No. 2, B/H Kaveri Kadam, Shilaj, A'bad | 380058 | Jigneshbhai Nagibhai Hirpara Partner of Rashmi Infracore | BHNTI/NWZ/100619/CGDCRV/A2420/R1/M2 | 11-11-20 | 216 | Shilaj | F.P. 16+5+20 | S.P. 2 | | Mix |
| 127 | BU/WZ/020621/0127 | 02-06-21 | 31-Vasna | 16, Dungsarhinagar Soc. Nr. Anjali Char rasta, Paldi Bhatthia, A'bad | 380007 | Ajaybhai S Khambhatta & Saurabh J Khambhatta | BLNTB/WZ/030119/CGDCRV/A1263/R0/M1 | 02-04-19 | 22 | Paldi Ext. | F.P. 265 | S.P. 16 | | Resi. |
| 128 | BU/WZ/020621/0128 | 02-06-21 | 05-Ranip | Sarvesh App., Nr. Over bridge, Opp. Sundarvan, Balol Nagar, Ranip, A'bad | 380061 | Ch./Sec. The Spandan Co. Op. Hou. Ser. Soc. Ltd. | BHNTI/WZ/250418/CGDCRV/A0121/R0/M1 | 07-12-18 | 1 | Ranip | 51 | | The Spandan Co. Op. Hou. Ser. Soc. Ltd | Mix |
| 129 | BU/SZ/020621/0129 | 02-06-21 | 60-Lambha | B/H Ayodhya Resi. Nr. Kushal Aawas, Gami road, Vatva, A'bad | 382440 | Shakti tirth Builders Partner Hitesh Chinnubhai Patel | BLNTR/SZ/281015/GDR/A5248/R0/M1 | 05-12-15 | 128 | Vatva Aslali | F.P. 243 | BL- TYPE No. B2 | | Resi. |
| 130 | BU/NZ/040621/0130 | 04-06-21 | 953/1/1/1, B/H Shri Hari Status, Nava Naroda | Opp. Gangotri bungalows, Kubernagar bungalow area, Kubernagar, A'bad | 382340 | Rajesh Savijibhai Vasani Anita Bhojraj Parwani and Shyamal R Parwani | AMC/04-06-2019/1158246/01/004290 | 15-02-20 | Non TP | Naroda | R.S. No. 953/1/1/1 | BL-A | | Resi. |
| 131 | BU/NZ/050621/0131 | 05-06-21 | 14-Kubernagar | Nr. Shyam Kutir Bungalows, New Naroda, A'bad | 380058 | Kamleshbhai Babubhai Chuahnan | BLNTS/NZ/280619/CGDCRV/A2568/R0/M1 | 18-01-20 | 96 | Hansol Saijurbogha | F.P. 137/1, 137/2 | | | Shops |
| 132 | BU/NZ/050621/0132 | 05-06-21 | 24-Nikol | Nr. Shyam Kutir Bungalows, New Naroda, A'bad | 380058 | Kamleshbhai Babubhai Chuahnan | BLNTS/EZ/201118/CGDCRV/A0776/R0/M1 | 10-12-18 | Non TP | Naroda Village | F.P. 786/1/1 (Plot A2) | Block-A | | Resi. |
| 133 | BU/NZ/050621/0133 | 05-06-21 | 24-Nikol | Nr. Shyam Kutir Bungalows, New Naroda, A'bad | 380058 | Kamleshbhai Babubhai Chuahnan | BLNTS/EZ/201118/CGDCRV/A0782/R0/M1 | 10-12-18 | Non TP | Naroda Village | F.P. 786/1/1 (Plot A2) | Block-B+C | | Resi. |
| 134 | BU/NZ/050621/0134 | 05-06-21 | 24-Nikol | Nr. Shyam Kutir Bungalows, New Naroda, A'bad | 380058 | Kamleshbhai Babubhai Chuahnan | BLNTS/EZ/201118/CGDCRV/A0787/R0/M1 | 10-12-18 | Non TP | Naroda Village | F.P. 786/1/1 (Plot A2) | Block-D+E | | Resi. |
| 135 | BU/EZ/050621/0135 | 05-06-21 | 24-Nikol | Satva Balaji, Haridarshan Nikol Road, Nikol, A'bad | 382350 | P.O.A.H. Amitbhai Navnitbhai Patel & Others | BLNTS/EZ/260218/CGDCRV/A0688/R0/M1 | 03-04-18 | 101 | Nikol | F.P.36 | BL-C | Satva Balaji Co.Op.Comm. Ser. Soc.Ltd | Resi. |
| 136 | BU/EZ/050621/0136 | 05-06-21 | 24-Nikol | Satva Balaji, Haridarshan Nikol Road, Nikol, A'bad | 382350 | P.O.A.H. Amitbhai Navnitbhai Patel & Others | BLNTS/EZ/260218/CGDCRV/A0690/R0/M1 | 03-04-18 | 101 | Nikol | F.P.36 | BL-E | Satva Balaji Co.Op.Comm. Ser. Soc.Ltd | Resi. |
| 137 | BU/EZ/050621/0137 | 05-06-21 | 24-Nikol | Satva Balaji, Haridarshan Nikol Road, Nikol, A'bad | 382350 | P.O.A.H. Amitbhai Navnitbhai Patel & Others | BLNTS/EZ/260218/CGDCRV/A0691/R0/M1 | 03-04-18 | 101 | Nikol | F.P.36 | BL-F | Satva Balaji Co.Op.Comm. Ser. Soc.Ltd | Resi. |
| 138 | BU/NWZ/050621/0138 | 05-06-21 | 57-Thaltej (North west) | Heritage homes (Thaltej) Co. Op. Hou. Soc. Ltd. Nr. Water tank, Thaltej Shilaj road, Thaltej, A'bad | 380059 | Rashmit Govindbhai Pandya | BLNTB/NWZ/030517/GDR/A8466/R1/M1 | 16-06-20 | 37 | Thaltej | F.P.42 | S.P. 41+42 | | Heritage homes (Thaltej) Co. Op. Hou. Soc. Ltd. |
| 139 | BU/CZ/050621/0139 | 05-06-21 | 16-Shahibaug | Opp. Rajasthan Hospital, Shahibaug, A'bad | 380004 | Harsh A Patel Pramukh of Munjal Maheta (Shahibaug Karnavati) Owners association | BLNTI/CZ/090119/CGDCRV/A1456/R0/M1 | 12-03-19 | 8 | Asarva | F.P.13 | S.P. 3/B | | Pre School |
| 140 | BU/NWZ/050621/0140 | 05-06-21 | 54-Chandlodiya (North west) | S.P. No. 5, Satyam Judges bungalow Soc. B/H Vrindavan Heights, Nr. Sevy Swaraj, Vandematram road, Chengpur, A'bad | 382480 | Kamleshkumar S Patel | BLNTB/NWZ/300419/CGDCRV/A2254/R0/M1 | 20-05-19 | 65 | Tragad-Jagatpur-Chenpur-Ranip-Chandkheda | F.P. 263+267 | S.P. 5 | | Resi. |
| 141 | BU/NWZ/080621/0141 | 08-06-21 | 8-Thaltej | F.P. No. 1209, Nr. Evergreen Party plot, Bhadaj, A'bad | | Bhikhabhai J Patel & Others | 001BDP20210277 | 25-01-21 | 221 | Oganaj-Sola-Bhadaj | F.P. 1209, R.S. No. 203 | | | Petrol pump |
| 142 | BU/EZ/080621/0142 | 08-06-21 | 53-Indrapuri | Pushkar hills, Nr. Gokul Gold, Opp. Shivanand bungalows, Ghodasar, A'bad | 380050 | Minaben W/O Narendrabhai Nathabhai & Ghodasar, A'bad | BLNTS/SZ/010116/GDR/A5598/R0/M1 | 10-02-21 | 45 | Khokhara-Mahemdabad-Ghodasar | 100/P+101 | (S.P. No. OF F.P. 100)+F.P. No. 101, BL-D+E | Pushkar hills Co. Op. Hou. Ser. Soc. Ltd | Resi. |

| | | | | | | | | | | | | | | |
|-----|--------------------|----------|-----------------------------|---|--------|--|-------------------------------------|----------|---------|--|--------------------------------------|---------------------------|---|-------------------|
| 143 | BU/NWZ/080621/0143 | 08-06-21 | 54-Chandlodiya (North west) | Satyamev Royal-3, T.P. 69, F.P. 229, Nr. Dutt Parisar, Tragad, A'bad | 380009 | Gayatri Satyamev Realty Pvt. Ltd. Director Vijay Naranbhai Patel | BLNTI/NWZ/061218/CGDCRV/A0936/R0/M1 | 15-05-19 | 69 | Chandkheda-Zundal-Tragad | F.P. 229 | S.P. 229/1/1 | The Satyamev Royal 3 Co. Op. Comm. & Hou. Ser. Soc. Ltd | Mix |
| 144 | BU/NWZ/080621/0144 | 08-06-21 | 01-Gota | T.P. 31, F.P. 7, Gota, A'bad | 380081 | Bipinkumar D Thakkar as partner of Yash Realty | BLNTI/NWZ/200318/CGDCRV/A0844/R0/M1 | 26-06-18 | 31 | Gota | F.P. 7, R.S. No. 150/2 | BL-A+B | Divya Exotica Co. Op. Comm. & Hou. Ser. Soc. Ltd | Mix |
| 145 | BU/NWZ/080621/0145 | 08-06-21 | 02-Chandlodiya | Opp. Diwali Elegance, Nr. S.P. Ring road, Tragad, A'bad | 382470 | Patel Hemantkumar U Partner of Anand Innovative | BHNTI/NWZ/020817/GDR/A8921/R0/M1 | 16-10-17 | 233 | Tragad | F.P. 3, R.S. No. 170/p | BL-I+J+K | Anand I Lfy Co. Op. Hou. Ser. Soc. Ltd. | |
| 146 | BU/SZ/080621/0146 | 08-06-21 | 37-Maninagar | 9, Krushnakunj) Soc. Maninagar, A'bad | | Keswani Ishwarkumar T & Others | BLNTB/SZ/251018/CGDCRV/A2964/R0/M1 | 25-10-19 | 4 | Manipurur | F.P. 235+252 | S.P. 9 | | Resi. |
| 147 | BU/WZ/080621/0147 | 08-06-21 | 18-Navarangpura | F.P. No. 496/p, Patang hotel Cross road, Ellisbridge, A'bad | 380006 | Manurall Akabarral Momin & Others as Partner of Ambaliyansana enterprise | BLNTW/SZ/061218/CGDCRV/A0926/R0/M1 | 23-01-19 | 3 | Ellis bridge | F.P. 496/p | | | Comm. |
| 148 | BU/NZ/090621/0148 | 09-06-21 | 14-Kubernagar | 67/B, Sindhi Colony | 382475 | Ramesh K Dolatani & Others | BLNWS/NZ/110119/CGDCRV/A1696/R0/M1 | 26-04-19 | Non Top | Sardarnagar Township | C.S. No. 507, Sheet No. 63 | | | Resi. |
| 149 | BU/NWZ/090621/0149 | 09-06-21 | 56-Gota (North west) | Nr. Lamda house, Opp. Bhavik publication, Gota, A'bad | 382481 | Money Plant Business hub | BLNTI/NWZ/011218/CGDCRV/A0894/R0/M1 | 17-01-19 | 30 | Gota | F.P. 73, R.S. No. 396/1 | | | Comm. |
| 150 | BU/NWZ/090621/0150 | 09-06-21 | 54-Chandlodiya (North west) | S.P. No. 4, Satyam judges bunglow Soc. Nr. Vrundavan heights, Opp. SBI bank, Chenpur, A'bad | 382480 | Rajendrakumar Narendrabhai Patel | BLNTB/NWZ/191218/CGDCRV/A1054/R0/M1 | 10-01-19 | 65 | Tragad-Jagatpur-Chenpur-Ranip-Chandkheda | F.P. 263+267, R.S. No. 102, 105 | S.P. 4 | | Resi. |
| 151 | BU/SZ/090621/0151 | 09-06-21 | 46-Lambha | S.P. No. 21.22, Vivekanand Indu. Park, Nr. Motipura Chokdi, Narol, A'bad | 382405 | Sweeta M Khetan And Mamraj S Khetan Upendrasinh Chavda Partner of shree bhavani Builders | BLNTI/SZ/270619/CGDCRV/A2546/R0/M1 | 12-07-19 | 61 | Narol-Shahwadi west | F.P. 35/1, R.S. No. 175/1 | S.P. 21+22 | | Industry |
| 152 | BU/SZ/100621/0152 | 10-06-21 | 37-Maninagar | Nr. Digambar jain temple, Daxini Soc. Maninagar, A'bad | 380008 | bhavani Builders | BLNTS/SZ/050119/CGDCRV/A1342/R0/M1 | 05-02-19 | 4 | Manipurur | F.P. 167/2, C.S. No. 8225 | S.P. 9/2 | | Resi. |
| 153 | BU/NWZ/100621/0153 | 10-06-21 | 03-Chandkheda | Nr. Maniaprabhu high school, IOC road, Chandkheda, A'bad | 382424 | Uma shadhi realty partner Malay Sureshbhai Patel | BLNTI/WZ/211218/CGDCRV/A1075/R0/M1 | 01-02-19 | 69 | Chandkheda-Jhundal-Tragad | F.P. 126/1/2, R.S. No. 410/1/1 | BL-A | Shlok Avenue Co. Op. Hou. Ser. Soc. Ltd. | Mix |
| 154 | BU/SZ/150621/0154 | 15-06-21 | 37-Maninagar | 29, Shrinath krupa Co. Op. Hou. Soc. Ltd. Opp. Sardar Patel School, Maninagar, A'bad | | Ishta D Shah & Priyank H Shah | BLNTB/SZ/180419/CGDCRV/A2222/R0/M1 | 29-05-19 | 24 | Manipurur Ext. | F.P. 47, R.S. No. 247 | S.P. 6 | Shrinath krupa Co. Op. Hou. Soc. Ltd. | Resi. |
| 155 | BU/SZ/150621/0155 | 15-06-21 | 47-Vatva | Nr. Vatva Railway Station, S.L.M Compound, Vatva Road, Vatva, A'bad | 382445 | Susmitbhai S Rokad Partner of Asthpad Corporation | BLNTI/SZ/010710/P/A8522/R3/M1 | 22-01-21 | 87 | Vatva-Vinzol | F.P. 27 | S.P. 27/2, BL-I | Raghuvir Industrial Estate Co. Op. Ser. Soc. Ltd. | Industry |
| 156 | BU/SZ/150621/0156 | 15-06-21 | 47-Vatva | Nr. Vatva Railway Station, S.L.M Compound, Vatva Road, Vatva, A'bad | 382445 | Susmitbhai S Rokad Partner of Asthpad Corporation | BLNTI/SZ/010710/P/A8525/R3/M1 | 22-01-21 | 87 | Vatva-Vinzol | F.P. 27 | S.P. 27/2, BL-L | Raghuvir Industrial Estate Co. Op. Ser. Soc. Ltd. | Industry |
| 157 | BU/SZ/150621/0157 | 15-06-21 | 47-Vatva | Nr. Vatva Railway Station, S.L.M Compound, Vatva Road, Vatva, A'bad | 382445 | Susmitbhai S Rokad Partner of Asthpad Corporation | BLNTI/SZ/030212/P/B3078/R2/M1 | 22-01-21 | 87 | Vatva-Vinzol | F.P. 27 | S.P. 27/2, BL-N | Raghuvir Industrial Estate Co. Op. Ser. Soc. Ltd. | Industry |
| 158 | BU/SZ/150621/0158 | 15-06-21 | 47-Vatva | Nr. Vatva Railway Station, S.L.M Compound, Vatva Road, Vatva, A'bad | 382445 | Susmitbhai S Rokad Partner of Asthpad Corporation | BLNTI/SZ/030212/P/B3079/R2/M1 | 22-01-21 | 87 | Vatva-Vinzol | F.P. 27 | S.P. 27/2, BL-Q | Raghuvir Industrial Estate Co. Op. Ser. Soc. Ltd. | Industry |
| 159 | BU/SZ/150621/0159 | 15-06-21 | 47-Vatva | Nr. Vatva Railway Station, S.L.M Compound, Vatva Road, Vatva, A'bad | 382445 | Susmitbhai S Rokad Partner of Asthpad Corporation | BLNTI/SZ/030212/P/B3080/R2/M1 | 22-01-21 | 87 | Vatva-Vinzol | F.P. 27 | S.P. 27/2, BL-R | Raghuvir Industrial Estate Co. Op. Ser. Soc. Ltd. | Industry |
| 160 | BU/SZ/150621/0160 | 15-06-21 | 47-Vatva | Nr. Vatva Railway Station, S.L.M Compound, Vatva Road, Vatva, A'bad | 382445 | Susmitbhai S Rokad Partner of Asthpad Corporation | BLNTI/SZ/030212/P/B3082/R2/M1 | 22-01-21 | 87 | Vatva-Vinzol | F.P. 27 | S.P. 27/2, BL-U | Raghuvir Industrial Estate Co. Op. Ser. Soc. Ltd. | Industry |
| 161 | BU/SZ/150621/0161 | 15-06-21 | 47-Vatva | Nr. Vatva Railway Station, S.L.M Compound, Vatva Road, Vatva, A'bad | 382445 | Susmitbhai S Rokad Partner of Asthpad Corporation | BLNTI/SZ/060212/P/B3090/R2/M1 | 22-01-21 | 87 | Vatva-Vinzol | F.P. 27 | S.P. 27/2, BL-V (Elect. S | Raghuvir Industrial Estate Co. Op. Ser. Soc. Ltd. | Industry |
| 162 | BU/NWZ/150621/0162 | 15-06-21 | 53-Bodakdev (North west) | R.S. No. 455/11, B/H Western Tower, Nr. Gurudwara, Thaltej, A'bad | | Patel Bipinbhai N & Others | BLNTB/NWZ/281020/CGDCRV/A4157/R0/M1 | 03-11-20 | 50 | Bodakdev | F.P. 350, R.S. No. 455/11 | S.P. 5 | | Resi. |
| 163 | BU/NWZ/150621/0163 | 15-06-21 | 54-Chandlodiya (North west) | TPS 45, F.P. No. 96, Sthapana Parisar, Chandlodiya lake, Chandlodiya, A'bad | 380061 | Ravi Kishanbhai Patel Partner of Smark Realty | BLNTI/NWZ/011019/CGDCRV/A2874/R0/M1 | 25-10-19 | 45 | Chandlodiya | F.P. 96, R.S. No. 279/4 | | Sthapana Parisar Co. Op. Hou. & Comm. Ser. Soc. Ltd. | Mix |
| 164 | BU/WZ/150621/0164 | 15-06-21 | 18-Navarangpura | 14, Dilkhush Soc. Naranpura, A'bad | 380014 | Tejalben Bharatbhai Pathak & Bharatbhai Chandraprasad Pathak | BLNTI/WZ/091211/P/B2732/R1/M1 | 02-03-19 | 19 | Memnagar | F.P. 149+150, C.S. No. 3437 | S.P. 14/B | | Comm. |
| 165 | BU/NWZ/150621/0165 | 15-06-21 | 20-Jodhpur | Nr. Prematirth Derasar, Opp. Prema tirth 2 bunglow, Jodhpur, A'bad | 380006 | Akshay R Sheladiya as Partner of R Sheladiya builders | BHNTS/NWZ/301117/CGDCRV/A0149/R0/M1 | 09-02-18 | 4 | Vejalpur | F.P. 118 | S.P. 1 | The Palladian Jodhpur Co. Op. Hou. Ser. Soc. Ltd. | Resi. |
| 166 | BU/SWZ/160621/0166 | 16-06-21 | Jodhpur (South west) | B/32, Novex Co. Op. Hou. Soc. Ltd., Nr. Shivranjani Cross road, Jodhpur, A'bad | | Pratik P Adhvaryu & Dipti P Adhvaryu | BLNTB/SWZ/251018/CGDCRV/A0493/R0/M1 | 25-10-18 | 5 | Vejalpur | F.P. 75, R.S. 273, 274/2 | | | Resi. |
| 167 | BU/EZ/160621/0167 | 16-06-21 | 48-Ramol-Hathijan | Opp. Akshar estate, Nr. Hathijan circle, Vinzol, A'bad | 382445 | Akash Corporation Partner Rajeshbhai Babubhai Borad | BLNTI/EZ/030119/CGDCRV/A1266/R0/M1 | 21-01-19 | 91 | Vinzol-3 | F.P. 28/1+28/2, R.S. No. 579+585+586 | BL-A | Gajanan Industrial hub 2 Co. Op. Comm. Ser. Soc. Ltd. | Industry |
| 168 | BU/EZ/160621/0168 | 16-06-21 | 48-Ramol-Hathijan | Opp. Akshar estate, Nr. Hathijan circle, Vinzol, A'bad | 382445 | Akash Corporation Partner Rajeshbhai Babubhai Borad | BLNTI/EZ/030119/CGDCRV/A1268/R0/M1 | 21-01-19 | 91 | Vinzol-3 | F.P. 28/1+28/2, R.S. No. 579+585+586 | BL-B | Gajanan Industrial hub 2 Co. Op. Comm. Ser. Soc. Ltd. | Industry |
| 169 | BU/EZ/160621/0169 | 16-06-21 | 48-Ramol-Hathijan | Opp. Akshar estate, Nr. Hathijan circle, Vinzol, A'bad | 382445 | Akash Corporation Partner Rajeshbhai Babubhai Borad | BLNTI/EZ/030119/CGDCRV/A1269/R0/M1 | 21-01-19 | 91 | Vinzol-3 | F.P. 28/1+28/2, R.S. No. 579+585+586 | BL-C | Gajanan Industrial hub 2 Co. Op. Comm. Ser. Soc. Ltd. | Industry |
| 170 | BU/EZ/160621/0170 | 16-06-21 | 48-Ramol-Hathijan | Opp. Akshar estate, Nr. Hathijan circle, Vinzol, A'bad | 382445 | Akash Corporation Partner Rajeshbhai Babubhai Borad | BLNTI/EZ/030119/CGDCRV/A1270/R0/M1 | 21-01-19 | 91 | Vinzol-3 | F.P. 28/1+28/2, R.S. No. 579+585+586 | BL-D | Gajanan Industrial hub 2 Co. Op. Comm. Ser. Soc. Ltd. | Industry |
| 171 | BU/EZ/160621/0171 | 16-06-21 | 48-Ramol-Hathijan | Opp. Akshar estate, Nr. Hathijan circle, Vinzol, A'bad | 382445 | Akash Corporation Partner Rajeshbhai Babubhai Borad | BLNTI/EZ/030119/CGDCRV/A1271/R0/M1 | 21-01-19 | 91 | Vinzol-3 | F.P. 28/1+28/2, R.S. No. 579+585+586 | BL-E | Gajanan Industrial hub 2 Co. Op. Comm. Ser. Soc. Ltd. | Industry |
| 172 | BU/EZ/160621/0172 | 16-06-21 | 48-Ramol-Hathijan | Opp. Akshar estate, Nr. Hathijan circle, Vinzol, A'bad | 382445 | Akash Corporation Partner Rajeshbhai Babubhai Borad | BLNTI/EZ/030119/CGDCRV/A1272/R0/M1 | 21-01-19 | 91 | Vinzol-3 | F.P. 28/1+28/2, R.S. No. 579+585+586 | BL-F | Gajanan Industrial hub 2 Co. Op. Comm. Ser. Soc. Ltd. | Industry |
| 173 | BU/EZ/160621/0173 | 16-06-21 | 48-Ramol-Hathijan | Opp. Akshar estate, Nr. Hathijan circle, Vinzol, A'bad | 382445 | Akash Corporation Partner Rajeshbhai Babubhai Borad | BLNTI/EZ/030119/CGDCRV/A1273/R0/M1 | 21-01-19 | 91 | Vinzol-3 | F.P. 28/1+28/2, R.S. No. 579+585+586 | BL-G | Gajanan Industrial hub 2 Co. Op. Comm. Ser. Soc. Ltd. | Industry |
| 174 | BU/EZ/160621/0174 | 16-06-21 | 48-Ramol-Hathijan | Opp. Akshar estate, Nr. Hathijan circle, Vinzol, A'bad | 382445 | Akash Corporation Partner Rajeshbhai Babubhai Borad | BLNTI/EZ/030119/CGDCRV/A1274/R0/M1 | 21-01-19 | 91 | Vinzol-3 | F.P. 28/1+28/2, R.S. No. 579+585+586 | BL-H | Gajanan Industrial hub 2 Co. Op. Comm. Ser. Soc. Ltd. | Industry |
| 175 | BU/EZ/160621/0175 | 16-06-21 | 48-Ramol-Hathijan | Opp. Akshar estate, Nr. Hathijan circle, Vinzol, A'bad | 382445 | Akash Corporation Partner Rajeshbhai Babubhai Borad | BLNTI/EZ/030119/CGDCRV/A1275/R0/M1 | 21-01-19 | 91 | Vinzol-3 | F.P. 28/1+28/2, R.S. No. 579+585+586 | BL-I | Gajanan Industrial hub 2 Co. Op. Comm. Ser. Soc. Ltd. | Industry |
| 176 | BU/CZ/160621/0176 | 16-06-21 | 28-Khadia | Nr. M.P Ashram, Sarangpur, A'bad | 380002 | Rajesh S Vaswani as Designated partner/ Authorised Signatory of Venus Palm Infraspace LLP | BLNTI/CZ/220819/CGDCRV/A2763/R0/M1 | 26-09-19 | 18 | Sarangpur | F.P. 19/p, Hissa No. 1 | S.P. 2 | | Shops and offices |
| 177 | BU/EZ/170621/0177 | 17-06-21 | 24-Nikol | Satva Balaji, Haridarshan Nikol Road, Nikol, A'bad | 382350 | P O.A.H. Amitbhai Navnitbhai Patel & Others Paurav Mahendrabhai Shah Partner of Padma Associates | BLNTS/EZ/260218/CGDCRV/A0689/R0/M1 | 03-04-18 | 101 | Nikol | F.P.36 | BL-D | Satva Balaji Co.Op.Comm. Ser. Soc.Ltd | Resi. |
| 178 | BU/NZ/170621/0178 | 17-06-21 | 12-Naroda | Nr. Smashan gruh Naroda, Naroda, A'bad | 382320 | Shree Hari Corporation partner Trikamdias J Patel & Patel Dineshbhai H | BLNTI/NZ/080216/GDR/A5836/R2/M1 | 19-08-20 | 39 | Naroda No. 1 | F.P. 448 | | | Comm. |
| 179 | BU/NWZ/180621/0179 | 18-06-21 | 56-Gota (North west) | Opp. Gokul hotel, Nr. Bhagwat temple, S.G. Highway, Sola, A'bad | 380060 | Shree Hari Corporation partner Trikamdias J Patel & Patel Dineshbhai H | BLNTI/NWZ/050119/CGDCRV/A1348/R1/M1 | 02-07-20 | 56 | Oganaj-Gota-Sola | F.P. 164, R.S. No. 439 | BL-A | The Sahaj Prime Comm. Co. Op. Ser. Soc. Ltd. | Mix |
| 180 | BU/NWZ/180621/0180 | 18-06-21 | 56-Gota (North west) | Opp. Gokul hotel, Nr. Bhagwat temple, S.G. Highway, Sola, A'bad | 380060 | Shree Hari Corporation partner Trikamdias J Patel & Patel Dineshbhai H | BLNTI/NWZ/050119/CGDCRV/A1349/R1/M1 | 02-07-20 | 56 | Oganaj-Gota-Sola | F.P. 164, R.S. No. 439 | BL-B+C | The Sahaj Prime Comm. Co. Op. Ser. Soc. Ltd. | Mix |
| 181 | BU/NWZ/180621/0181 | 18-06-21 | 56-Gota (North west) | Opp. Gokul hotel, Nr. Bhagwat temple, S.G. Highway, Sola, A'bad | 380060 | Shree Hari Corporation partner Trikamdias J Patel & Patel Dineshbhai H | BLNTS/NWZ/050119/CGDCRV/A1351/R1/M1 | 02-07-20 | 56 | Oganaj-Gota-Sola | F.P. 164, R.S. No. 439 | BL-D | The Sahaj Prime Comm. Co. Op. Ser. Soc. Ltd. | Resi. |
| 182 | BU/NWZ/180621/0182 | 18-06-21 | 56-Gota (North west) | Opp. Gokul hotel, Nr. Bhagwat temple, S.G. Highway, Sola, A'bad | 380060 | Shree Hari Corporation partner Trikamdias J Patel & Patel Dineshbhai H | BLNTS/NWZ/050119/CGDCRV/A1352/R1/M1 | 02-07-20 | 28 | Oganaj-Gota-Sola | F.P. 164, R.S. No. 439 | BL-E | The Sahaj Prime Comm. Co. Op. Ser. Soc. Ltd. | Resi. |
| 183 | BU/NWZ/180621/0183 | 18-06-21 | 20-Jodhpur | Nr. Prematirth Derasar, Opp. Prema tirth 2 bunglow, Jodhpur, A'bad | 380006 | Akshay R Sheladiya as Partner of R Sheladiya builders | BLNTI/NWZ/301117/CGDCRV/A0150/R0/M1 | 09-02-18 | 4 | Vejalpur | F.P. 118 | S.P. 1 | The Palladian Jodhpur Co. Op. Hou. Ser. Soc. Ltd. | Elect. S S |
| 184 | BU/SWZ/180621/0184 | 18-06-21 | 50-Maktampura (South west) | Bakrol toll gate, S.P. Ring road, Bakrol, A'bad | 382430 | Arvindkumar P Thakkar | BLNTI/SWZ/090419/CGDCRV/A2175/R1/M1 | 05-12-20 | Non Top | Bakrol- Badarabad | R.S. No. BL-319/p | BL-Petrol pump+ CNG | | Fuelling Station |
| 185 | BU/EZ/180621/0185 | 18-06-21 | 24-Nikol | Rajvi Elegance, Nr. Vedant school, Opp. Khodal party plot, D mart road, Nikol gam, A'bad | 382350 | Rakeshkumar Shantilal Patel | BLNTS/EZ/030318/CGDCRV/A0714/R0/M1 | 12-04-18 | 110 | Nikol | F.P. 33/2, R.S. No. 408/2 | BL-F | The Rajvi elegance Co. Op. Hou. & Comm. Ser. Soc. Ltd. | Resi. |
| 186 | BU/SZ/180621/0186 | 18-06-21 | 46-Lambha | Nr. Sunrise homes, Nr. AIMS school, Narol-Asalali highway, Narol, A'bad | 382405 | Devam Buildcon Partner Balkrishna Ramaniklal Makwana | BLNTS/SZ/261218/CGDCRV/A1112/R0/M1 | 26-02-19 | 80 | Vatva VI | F.P. 72/2/1, R.S. No. 643/1/1 | BL-B+C | The Vinayak Resi. Co. Op. Hou. Ser. Soc. Ltd. | Resi. |
| 187 | BU/SWZ/180621/0187 | 19-06-21 | 33-Sarkhej | Opp. Aympanar, Sarkhej, A'bad | 380051 | Unity Developers Partner Kurbanhusain Kamralli Patel | BLNTS/NWZ/300916/GDR/A7286/R1/M1 | 11-10-17 | 85 | sarkhej-Makarba-Okaf | F.P. 15/1, R.S. No. 569 | BL-C+D | | Resi. |
| 188 | BU/WZ/230621/0188 | 23-06-21 | 30-Paldi | The Shantisadan Soc. B/H Doctor house, Nr. Parimal Garden, Ellis bridge, A'bad | 380006 | Ch./Sec. The Shantisadan Co. Op. Hou. Soc. Ltd. | BLNTS/WZ/190816/GDR/A7016/R1/M1 | 26-02-18 | 3 | Ellis bridge | F.P. 709 | S.P. 21 | | Resi. |
| 189 | BU/NZ/250621/0189 | 25-06-21 | 11-Sardarnagar | Opp. Aqua polaris, Nana Chiloda, A'bad | 382330 | Sanjaybhai Gordhanbhai Chovatya as Partner of Siddheshwar Developers | BLNTS/NZ/161018/CGDCRV/A0284/R0/M1 | 29-10-18 | 99 | Chiloda-Naroda | F.P. 51, R.S. No. 157 | S.P. 51/1, BL-B | The Highland Resi. Co. Op. Hou. Ser. Soc. Ltd. | Resi. |
| 190 | BU/NZ/250621/0190 | 25-06-21 | 11-Sardarnagar | Opp. Aqua polaris, Nana Chiloda, A'bad | 382330 | Sanjaybhai Gordhanbhai Chovatya as Partner of Siddheshwar Developers | BLNTS/NZ/161018/CGDCRV/A0285/R1/M1 | 29-10-18 | 99 | Chiloda-Naroda | F.P. 51, R.S. No. 157 | S.P. 51/1, BL-C | The Highland Resi. Co. Op. Hou. Ser. Soc. Ltd. | Resi. |
| 191 | BU/EZ/250621/0191 | 25-06-21 | 40-Odhav | Nr. Dharti villa, B/H Amarnath villa, Odhav, A'bad | | Hasmukhbhai D Bnasit Partner of P & P Construction | BLNTI/EZ/261018/CGDCRV/A0513/R0/M1 | 01-11-18 | 112 | Odhav | F.P. 7/1, R.S. No. 153 | S.P. 2, BL-A+B | | Mix |
| 192 | BU/EZ/250621/0192 | 25-06-21 | 40-Odhav | Nr. Dharti villa, B/H Amarnath villa, Odhav, A'bad | | Hasmukhbhai D Bnasit Partner of P & P Construction | BLNTI/EZ/261018/CGDCRV/A0514/R0/M1 | 01-11-18 | 112 | Odhav | F.P. 7/1, R.S. No. 153 | S.P. 2, BL-C | | Mix |

| | | | | | | | | | | | | | | | |
|-----|--------------------|----------|----------------------------|---|--------|--|-------------------------------------|----------|---------|----------------------------|---|---|---|---|-----|
| 193 | BU/EZ/250621/0193 | 25-06-21 | 40-Odhav | Nr. Dharti villa, B/H Amarnath villa, Odhav, A'bad | | Hasmukhbhai D Bnsait Partner of P & P Construction | BLNTI/EZ/261018/CGDCRV/A0515/R0/M1 | 01-11-18 | 112 | Odhav | F.P. 7/1, R.S. No. 153 | S.P. 2, BL-D | | Resi. | |
| 194 | BU/NWZ/250621/0194 | 25-06-21 | 57-Thaltej (North west) | 2, Sarthi bunglow 3, B/H Drive in cinema, Thaltej, A'bad | | Ashish Rameshchandra Dixit And Romee Ashish Dixit | BLNTB/NWZ/090620/CGDCRV/A3538/R0/M1 | 16-06-20 | 2 | Thaltej | F.P. 106, C.S. No. 150020 | S.P. 2 | Sarthi 3 Co. Op. Hou. Soc. Ltd. | Resi. | |
| 195 | BU/NWZ/250621/0195 | 25-06-21 | 57-Thaltej (North west) | Opp. Altis 3, Thaltej, A'bad | 380059 | Bhavin B Sodvadiya partner of Pushti Infracore | BLNTS/NWZ/311218/CGDCRV/A1193/R0/M1 | 28-03-19 | 37 | Thaltej | F.P. 101, R.S. 424/4 | | | Resi. | |
| 196 | BU/NWZ/250621/0196 | 25-06-21 | 08-Thaltej | Next to Padmavati Resi. Shilaj cross road, 200ft. Ring road, Shilaj | 380059 | Rococo Buildcon LLP Partner Bimal Kirtikar Shah | AMC/20-08-2018/707974/01/000361 | 09-10-18 | 53/A | Shilaj-Thaltej-Hebatpur | F.P. 116 | | The Earth Rosette Co. Op. Comm. & Hou. Ser. Soc. Ltd. | Mix | |
| 197 | BU/NWZ/280621/0197 | 28-06-21 | 01-Gota | Gota, A'bad | | AMC | BLNTI/NWZ/090720/CGDCRV/A3620/R0/M1 | 10-06-21 | 28 | Ghatlodia-Chandlodia | F.P. 105 | | | Community Hall | |
| 198 | BU/NWZ/280621/0198 | 28-06-21 | 18-Navarangpura | Ambawadi, Bhudarpura, A'bad | 380015 | AMC | BLNTI/WZ/110119/CGDCRV/A1698/R0/M1 | 18-04-19 | 21 | Ambawadi | F.P. 305 | R.S. No. 319, 320/A, 320/B, 321 to 323, 325/A, 325/B, 325/C, 326, 327, 331, 335 ETC | | | Mix |
| 199 | BU/NWZ/280621/0199 | 28-06-21 | 08-Thaltej | Science city, Sola, A'bad | 380060 | Executive Director, Gujarat Council of Science city | BLNN/NWZ/020118/CGDCRV/A0345/R0/M1 | 09-08-18 | Non Top | Bhadaj | | | | Other(Aquatic Gallery) | |
| 200 | BU/SZ/030721/0200 | 03-07-21 | 44-Khokhara | S.P. No. 7, Type B, Ramkrushan Colony, Nr. Ramkrushan Ashram, Maninagar (East), A'bad | 380008 | Dr. Gunadala Immanuel And Dr. Gunadala Martha Immanuel | BLNTB/SZ/280619/CGDCRV/A2560/R0/M1 | 22-08-19 | 7 | Khokhara-Mahemdabad | F.P. 143 | S.P. 47, BL-B | | Resi. | |
| 201 | BU/NWZ/030721/0201 | 03-07-21 | 30-Paldi | F.P. 501, Vasantkunj Soc. Nr. Sukhipura, Paldi, A'bad | 380001 | Trustee Shree Ratnatrayi Aardhana bhavan trust | BLNTI/NWZ/020118/CGDCRV/A0369/R1/M1 | 24-09-20 | 6 | Paldi | F.P. 501 | | BL-jain Upashray | Upashray | |
| 202 | BU/WZ/030721/0202 | 03-07-21 | 04-Motera | Nr. Manilal Party plot, Opp. Setu Emerald, Sathi mata road, Motera, A'bad | | Ravibhai J Patel Autho. Partner of shree Aagman Developers | BLNTS/WZ/201118/CGDCRV/A0795/R1/M1 | 17-05-21 | 46 | Motera | F.P. 116, R.S. No. 109/2/2+109/2/4 | BL-A | Shagun 36 Co. Op. Hou. Ser. Soc. Ltd. | Resi. | |
| 203 | BU/WZ/030721/0203 | 03-07-21 | 04-Motera | Nr. Manilal Party plot, Opp. Setu Emerald, Sathi mata road, Motera, A'bad | | Ravibhai J Patel Autho. Partner of shree Aagman Developers | BLNTS/WZ/201118/CGDCRV/A0796/R1/M1 | 17-05-21 | 46 | Motera | F.P. 116, R.S. No. 109/2/2+109/2/4 | BL-B | Shagun 36 Co. Op. Hou. Ser. Soc. Ltd. | Resi. | |
| 204 | BU/WZ/030721/0204 | 03-07-21 | 04-Motera | Nr. Manilal Party plot, Opp. Setu Emerald, Sathi mata road, Motera, A'bad | | Ravibhai J Patel Autho. Partner of shree Aagman Developers | BLNTS/WZ/201118/CGDCRV/A0797/R1/M1 | 17-05-21 | 46 | Motera | F.P. 116, R.S. No. 109/2/2+109/2/4 | BL-C | Shagun 36 Co. Op. Hou. Ser. Soc. Ltd. | Resi. | |
| 205 | BU/NWZ/030721/0205 | 03-07-21 | 01-Gota | S.P. No. 50, 51, Nr. Divine highland, Off. Science city road, Sola, A'bad | 380054 | Ambalal M Patel And Jyotiben A Patel | BLNTB/NWZ/190916/GDR/A7183/R0/M1 | 08-10-16 | 217 | Sola-Hebatpur | F.P. 521/1 & 603/1+3 (New F.P. 395 & 469) | S.P. 50+51 | | Resi. | |
| 206 | BU/SZ/030721/0206 | 03-07-21 | 47-Vatva | Nr. Vivaan Buildcon, Mahalaxmi corner to ring road, Vatva, A'bad | 382440 | Kedarnath Buildcon LLP Partners | BLNTI/SZ/100519/CGDCRV/A2296/R0/M1 | 06-07-19 | 84 | Vatva IV | F.P. 51/1/2, R.S. No. 1211/1 | BL-A+B | Keshav Enclave Co. Op. Hou. Ser. Soc. Ltd. | Mix | |
| 207 | BU/SZ/030721/0207 | 03-07-21 | 47-Vatva | Nr. Vivaan Buildcon, Mahalaxmi corner to ring road, Vatva, A'bad | 382440 | Kedarnath Buildcon LLP Partners | BLNTI/SZ/100519/CGDCRV/A2298/R0/M1 | 06-07-19 | 84 | Vatva IV | F.P. 51/1/2, R.S. No. 1211/1 | BL-C | Keshav Enclave Co. Op. Hou. Ser. Soc. Ltd. | Mix | |
| 208 | BU/NWZ/050721/0208 | 05-07-21 | 53-Bodakdev (North west) | Nr. Vastrapur lake, Vastrapur, A'bad | 380015 | Ashesh Mohita as Autho. Signatory of Ruchi malls Pvt. Ltd. As Lease holder | BLNTI/NWZ/171118/CGDCRV/A0725/R0/M1 | 31-01-19 | 1 | Vastrapur | F.P. 216 | | | Comm. | |
| 209 | BU/NZ/060721/0209 | 06-07-21 | 12-Naroda | S.P. Ring road, Dahegan-Naroda road, Muthiya | | Mahadevbhai V Desai & Others | 001BDP21220123 | 06-05-21 | 75 | Muthiya-Hanspura | F.P. 35/2/1/1 | S.P. 94/A/1 | | Petrol Pump Community Hall and Party plot | |
| 210 | BU/SWZ/070721/0210 | 07-07-21 | 51-Sarkhej (South west) | Vejalpur, A'bad | | AMC | BLNTI/SWZ/010721/CGDCRV/A4997/R0/M1 | 01-07-21 | 1 | Vejalpur | F.P. 209/2 | | | | |
| 211 | BU/SWZ/070721/0211 | 07-07-21 | 50-Maktampura (South west) | Vejalpur, A'bad | | AMC | BLNTI/SWZ/220920/CGDCRV/A3931/R0/M1 | 11-12-20 | 83 | Vejalpur-Gyaspur | F.P. 174 | BL-A+B | | AMC Ward office | |
| 212 | BU/SZ/070721/0212 | 07-07-21 | 37-Maninagar | S.P. No. 8/A, Ganesh gali, Nr. Parimal Hospital, Maninagar, A'bad | 380008 | Dr. Khyati Bhavin Mahetaliya And Dr. Bhavinbhai Bhupatray Mahetaliya | BLNTB/SZ/160418/CGDCRV/A0059/R1/M1 | 01-02-19 | 4 | Manipur | F.P. 121/1, C.S. No. 3278 | S.P. 8/A | | Resi. | |
| 213 | BU/SZ/070721/0213 | 07-07-21 | 37-Maninagar | Jagabhai Park, Nr. Jiraf circle, Opp. Kids city, Maninagar, A'bad | 380008 | Association | BLNTI/SZ/080119/CGDCRV/A1412/R0/M1 | 15-03-19 | 4 | Manipur | F.P. 72/8 | S.P. 43/B | Adarsh Apartment owners association | Mix | |
| 214 | BU/NWZ/080721/0214 | 08-07-21 | 02-Chandlodiya | Opp. Sandhya royal, Nr. Satya Square, Tragad road, A'bad | 382470 | Ashokbhai A Dobariya & Sureshkumar B Vora partner of Sankalp Ellite | BLNTS/NWZ/120919/CGDCRV/A2811/R0/M1 | 18-10-19 | 69 | Chandlodiya-Jhundal-Tragad | F.P. 221/1, R.S. No.282/2 | BL-A | | Resi. | |
| 215 | BU/NWZ/080721/0215 | 08-07-21 | 02-Chandlodiya | Opp. Sandhya royal, Nr. Satya Square, Tragad road, A'bad | 382470 | Ashokbhai A Dobariya & Sureshkumar B Vora partner of Sankalp Ellite | BLNTS/NWZ/120919/CGDCRV/A2812/R0/M1 | 18-10-19 | 69 | Chandlodiya-Jhundal-Tragad | F.P. 221/1, R.S. No.282/2 | BL-B | | Resi. | |
| 216 | BU/NWZ/090721/0216 | 09-07-21 | 41-Sola-Hebatpur | Opp. Hetarth party plot, Science city road, Sola, A'bad | 380051 | Mukeshkumar B Patel as partner of Shiv buildcon | BHNTS/NWZ/291018/CGDCRV/A0537/R1/M1 | 10-04-19 | 41 | Sola-Hebatpur | F.P. 68+107/1, R.S. No. 741, 739/2, 700/1 | BL-A | The Serenity Lavish Co. Op. Hou. Ser. Soc. Ltd. | Resi. | |
| 217 | BU/NWZ/090721/0217 | 09-07-21 | 41-Sola-Hebatpur | Opp. Hetarth party plot, Science city road, Sola, A'bad | 380051 | Mukeshkumar B Patel as partner of Shiv buildcon | BHNTS/NWZ/311218/CGDCRV/A1184/R0/M1 | 10-04-19 | 41 | Sola-Hebatpur | F.P. 68+107/1, R.S. No. 741, 739/2, 700/1 | BL-B | The Serenity Lavish Co. Op. Hou. Ser. Soc. Ltd. | Resi. | |
| 218 | BU/NWZ/090721/0218 | 09-07-21 | 41-Sola-Hebatpur | Opp. Hetarth party plot, Science city road, Sola, A'bad | 380051 | Mukeshkumar B Patel as partner of Shiv buildcon | BHNTS/NWZ/311218/CGDCRV/A1185/R0/M1 | 10-04-19 | 41 | Sola-Hebatpur | F.P. 68+107/1, R.S. No. 741, 739/2, 700/1 | BL-C | The Serenity Lavish Co. Op. Hou. Ser. Soc. Ltd. | Resi. | |
| 219 | BU/NZ/090721/0219 | 09-07-21 | 12-Naroda | Nr. Samruddhi bunglows, Naroda, A'bad | 382330 | Samruddhi corporation Partner Ajaybhai G Patel | BLNTS/NZ/230816/GDR/A9174/R1/M1 | 12-06-18 | 75 | Muthiya-Hanspura | F.P. 39, R.S. No. 95 | BL-A | Samruddhi Sky Co. Op. Hou. Ser. Soc. Ltd. | Resi. | |
| 220 | BU/NZ/090721/0220 | 09-07-21 | 12-Naroda | Nr. Samruddhi bunglows, Naroda, A'bad | 382330 | Samruddhi corporation Partner Ajaybhai G Patel | BLNTS/NZ/270917/GDR/A9174/R0/M1 | 12-06-18 | 75 | Muthiya-Hanspura | F.P. 39, R.S. No. 95 | BL-B | Samruddhi Sky Co. Op. Hou. Ser. Soc. Ltd. | Resi. | |
| 221 | BU/EZ/090721/0221 | 09-07-21 | 24-Nikol | Nikol, A'bad | 382350 | AMC | BLNTI/EZ/280219/CGDCRV/A2033/R0/M1 | 20-05-19 | 102 | Nikol | F.P. 88 | BL-A+B+C+Fire build | | other(Fire Station) | |
| 222 | BU/NZ/090721/0222 | 09-07-21 | 12-Naroda | Opp. Gayatri green park, Hanspura, A'bad | 382330 | Keshubhai Bavabhai Patel | BLNTI/NZ/2410018/CGDCRV/A0488/R0/M1 | 01-01-19 | 121 | Naroda-Hanspura-Kathwada | F.P. 97/2, R.S. No. 56/p | S.P. 97/2/1, BL-A | | Mix | |
| 223 | BU/NWZ/090721/0223 | 09-07-21 | 08-Thaltej | Opp. Govardhan Bunglows, Nr. Zion Prime, Nr. Shilaj Crossing, Thaltej, A'bad | 380059 | Empire Infrastructure | BLNTS/NWZ/240418/CGDCRV/A0103/R0/M1 | 22-05-18 | 37 | Thaltej | F.P. 83, R.S. No. 408/1, 2 | BL-A | | Resi. | |
| 224 | BU/NWZ/090721/0224 | 09-07-21 | 08-Thaltej | Opp. Govardhan Bunglows, Nr. Zion Prime, Nr. Shilaj Crossing, Thaltej, A'bad | 380059 | Empire Infrastructure | BLNTS/NWZ/240418/CGDCRV/A0105/R0/M1 | 22-05-18 | 37 | Thaltej | F.P. 83, R.S. No. 408/1, 2 | BL-B | | Resi. | |
| 225 | BU/NWZ/090721/0225 | 09-07-21 | 08-Thaltej | Opp. Govardhan Bunglows, Nr. Zion Prime, Nr. Shilaj Crossing, Thaltej, A'bad | 380059 | Empire Infrastructure | BLNTI/NWZ/240418/CGDCRV/A0107/R0/M1 | 22-05-18 | 37 | Thaltej | F.P. 83, R.S. No. 408/1, 2 | BL-C | | Soc. Office | |
| 226 | BU/WZ/130721/0226 | 13-07-21 | 10-S.P. Stadium | Vidhyavihar Soc. Opp. Petrol pump, Usmanpura, A'bad | | Sumanlal Raval & Others | BLNTB/WZ/120620/CGDCRV/A3542/R0/M1 | 15-06-20 | 3 | Ellisbridge | F.P. 2 | S.P. 7 | | Resi. | |
| 227 | BU/EZ/130721/0227 | 13-07-21 | 41-VASTRAL | Nr. Swaminarayan temple, Vastral, A'bad | 382418 | Krushna Buildcon Partner Yogeshkumar P Patel & Others | BLNTI/EZ/291018/CGDCRV/A0570/R0/M1 | 14-12-18 | 105 | Vastral | F.P. 1/20, R.S. No. 972/1/6 | BL-A,B,C | | Mix | |
| 228 | BU/EZ/140721/0228 | 14-07-21 | 40-Odhav | Opp. Jivan jyot Soc. Manmohan cross road, Odhav, A'bad | 382415 | AMC | BLNTI/EZ/130318/CGDCRV/A0792/R1/M1 | 19-02-21 | 41 | Odhav No. 1 | F.P. 199+201+204/p | BL-L+M | Om shiv shakti Co. Op. Hou. Soc. Ltd. Vibhag 1 and Vibhag 2 | Mix | |
| 229 | BU/EZ/140721/0229 | 14-07-21 | 40-Odhav | Opp. Jivan jyot Soc. Manmohan cross road, Odhav, A'bad | 382415 | AMC | BLNTI/EZ/130318/CGDCRV/A0792/R1/M1 | 19-02-21 | 41 | Odhav No. 1 | F.P. 199+201+204/p | BL-N+O | Om shiv shakti Co. Op. Hou. Soc. Ltd. Vibhag 1 and Vibhag 2 | Resi. | |
| 230 | BU/EZ/140721/0230 | 14-07-21 | 40-Odhav | Opp. Jivan jyot Soc. Manmohan cross road, Odhav, A'bad | 382415 | AMC | BLNTI/EZ/130318/CGDCRV/A0792/R1/M1 | 19-02-21 | 41 | Odhav No. 1 | F.P. 199+201+204/p | BL-P+O | Om shiv shakti Co. Op. Hou. Soc. Ltd. Vibhag 1 and Vibhag 2 | Resi. | |
| 231 | BU/EZ/140721/0231 | 14-07-21 | 40-Odhav | Opp. Jivan jyot Soc. Manmohan cross road, Odhav, A'bad | 382415 | AMC | BLNTI/EZ/130318/CGDCRV/A0792/R1/M1 | 19-02-21 | 41 | Odhav No. 1 | F.P. 199+201+204/p | BL-Q+R+S | Om shiv shakti Co. Op. Hou. Soc. Ltd. Vibhag 1 and Vibhag 2 | Mix | |
| 232 | BU/EZ/140721/0232 | 14-07-21 | 40-Odhav | Opp. Jivan jyot Soc. Manmohan cross road, Odhav, A'bad | 382415 | AMC | BLNTI/EZ/130318/CGDCRV/A0792/R1/M1 | 19-02-21 | 41 | Odhav No. 1 | F.P. 199+201+204/p | BL-T+U+V | Om shiv shakti Co. Op. Hou. Soc. Ltd. Vibhag 1 and Vibhag 2 | Mix | |
| 233 | BU/EZ/140721/0233 | 14-07-21 | 40-Odhav | Opp. Jivan jyot Soc. Manmohan cross road, Odhav, A'bad | 382415 | AMC | BLNTI/EZ/130318/CGDCRV/A0792/R1/M1 | 19-02-21 | 41 | Odhav No. 1 | F.P. 199+201+204/p | BL-W+X | Om shiv shakti Co. Op. Hou. Soc. Ltd. Vibhag 1 and Vibhag 2 | Mix | |
| 234 | BU/EZ/140721/0234 | 14-07-21 | 40-Odhav | Opp. Jivan jyot Soc. Manmohan cross road, Odhav, A'bad | 382415 | AMC | BLNTI/EZ/130318/CGDCRV/A0792/R1/M1 | 19-02-21 | 41 | Odhav No. 1 | F.P. 199+201+204/p | BL-Y+Z | Om shiv shakti Co. Op. Hou. Soc. Ltd. Vibhag 1 and Vibhag 2 | Resi. | |
| 235 | BU/EZ/140721/0235 | 14-07-21 | 40-Odhav | Opp. Jivan jyot Soc. Manmohan cross road, Odhav, A'bad | 382415 | AMC | BLNTI/EZ/130318/CGDCRV/A0792/R1/M1 | 19-02-21 | 41 | Odhav No. 1 | F.P. 199+201+204/p | BL-A1+B1 | Om shiv shakti Co. Op. Hou. Soc. Ltd. Vibhag 1 and Vibhag 2 | Resi. | |
| 236 | BU/EZ/140721/0236 | 14-07-21 | 40-Odhav | Opp. Jivan jyot Soc. Manmohan cross road, Odhav, A'bad | 382415 | AMC | BLNTI/EZ/130318/CGDCRV/A0792/R1/M1 | 19-02-21 | 41 | Odhav No. 1 | F.P. 199+201+204/p | BL-C1+D1 | Om shiv shakti Co. Op. Hou. Soc. Ltd. Vibhag 1 and Vibhag 2 | Resi. | |
| 237 | BU/EZ/140721/0237 | 14-07-21 | 40-Odhav | Opp. Jivan jyot Soc. Manmohan cross road, Odhav, A'bad | 382415 | AMC | BLNTI/EZ/130318/CGDCRV/A0792/R1/M1 | 19-02-21 | 41 | Odhav No. 1 | F.P. 199+201+204/p | BL-E1+F1 | Om shiv shakti Co. Op. Hou. Soc. Ltd. Vibhag 1 and Vibhag 2 | Resi. | |
| 238 | BU/EZ/140721/0238 | 14-07-21 | 40-Odhav | Opp. Jivan jyot Soc. Manmohan cross road, Odhav, A'bad | 382415 | AMC | BLNTI/EZ/130318/CGDCRV/A0792/R1/M1 | 19-02-21 | 41 | Odhav No. 1 | F.P. 199+201+204/p | BL-G1 | Om shiv shakti Co. Op. Hou. Soc. Ltd. Vibhag 1 and Vibhag 2 | Health centre and Anganwadi | |
| 239 | BU/EZ/140721/0239 | 14-07-21 | 40-Odhav | Opp. Jivan jyot Soc. Manmohan cross road, Odhav, A'bad | 382415 | AMC | BLNTI/EZ/130318/CGDCRV/A0792/R1/M1 | 19-02-21 | 41 | Odhav No. 1 | F.P. 199+201+204/p | BL-H1 | Om shiv shakti Co. Op. Hou. Soc. Ltd. Vibhag 1 and Vibhag 2 | Anganwadi | |
| 240 | BU/EZ/140721/0240 | 14-07-21 | 40-Odhav | Opp. Jivan jyot Soc. Manmohan cross road, Odhav, A'bad | 382415 | AMC | BLNTI/EZ/130318/CGDCRV/A0792/R1/M1 | 19-02-21 | 41 | Odhav No. 1 | F.P. 199+201+204/p | BL-I1 | Om shiv shakti Co. Op. Hou. Soc. Ltd. Vibhag 1 and Vibhag 2 | Elect. S.S | |
| 241 | BU/EZ/140721/0241 | 14-07-21 | 40-Odhav | Opp. Jivan jyot Soc. Manmohan cross road, Odhav, A'bad | 382415 | AMC | BLNTI/EZ/130318/CGDCRV/A0792/R1/M1 | 19-02-21 | 41 | Odhav No. 1 | F.P. 199+201+204/p | BL-J1 | Om shiv shakti Co. Op. Hou. Soc. Ltd. Vibhag 1 and Vibhag 2 | Elect. S.S | |
| 242 | BU/EZ/140721/0242 | 14-07-21 | 40-Odhav | Opp. Jivan jyot Soc. Manmohan cross road, Odhav, A'bad | 382415 | AMC | BLNTI/EZ/130318/CGDCRV/A0792/R1/M1 | 19-02-21 | 41 | Odhav No. 1 | F.P. 199+201+204/p | BL-K1 | Om shiv shakti Co. Op. Hou. Soc. Ltd. Vibhag 1 and Vibhag 2 | Elect. S.S | |
| 243 | BU/EZ/140721/0243 | 14-07-21 | 40-Odhav | Opp. Jivan jyot Soc. Manmohan cross road, Odhav, A'bad | 382415 | AMC | BLNTI/EZ/130318/CGDCRV/A0792/R1/M1 | 19-02-21 | 41 | Odhav No. 1 | F.P. 199+201+204/p | BL-L1 | Om shiv shakti Co. Op. Hou. Soc. Ltd. Vibhag 1 and Vibhag 2 | Soc. Common use | |

| | | | | | | | | | | | | | | |
|-----|--------------------|----------|-------------------------|---|--------|--|------------------------------------|----------|--------|--------------------------------|---|--|---|-----------------------------------|
| 244 | BU/EZ/140721/0244 | 14-07-21 | 40-Odhav | Opp. Jivan Jyot Soc. Manmohan cross road, Odhav, A'bad | 382415 | AMC | BLNTI/EZ/130318/CGDCR/A0792/R1/M1 | 19-02-21 | 41 | Odhav No. 1 | F.P. 199+201+204/p | BL-CP1 | Om shiv shakti Co. Op. Hou. Soc. Ltd. Vibhag 1 and Vibhag 2 | Anganwadi |
| 245 | BU/EZ/140721/0245 | 14-07-21 | 40-Odhav | Opp. Jivan Jyot Soc. Manmohan cross road, Odhav, A'bad | 382415 | AMC | BLNTI/EZ/130318/CGDCR/A0792/R1/M1 | 19-02-21 | 41 | Odhav No. 1 | F.P. 199+201+204/p | BL-CP5 | Om shiv shakti Co. Op. Hou. Soc. Ltd. Vibhag 1 and Vibhag 2 | Soc. Common use |
| 246 | BU/NWZ/140721/0246 | 14-07-21 | 08-Thaltej | Science city, Sola, A'bad | 380060 | Executive Director, Gujarat Council of Science city | BLNNI/NWZ/020118/CGDCR/A0347/R0/M1 | 09-08-18 | Non TP | Bhadaj | R.S. No. 319, 320/A, 320/B, 321 to 323, 325/A, 325/B, 325/C, 326, 327, 331, 335 ETC | Robotics Galary | | Other (Robotics Gallery) |
| 247 | BU/NWZ/140721/0247 | 14-07-21 | 19-Bodakdev | Thaltej satellite road, Bodakdev, A'bad | 380054 | Manager Rajpath club | PRM/01/12/2000/481 | 30-09-11 | 50 | Bodakdev | F.P. 296+303+298 | B,Q,Q1A,G1,C,D,O,E, F,G,H,I,K,L,M,P,T,T1,B LOCK1, connected area, U, Block2, Connected area, Swimming pool | | Club |
| 248 | BU/EZ/150721/0248 | 15-07-21 | 41-VASTRAL | Odhav, A'bad | | AMC | BLNTI/EZ/100621/CGDCR/A4922/R0/M1 | 10-06-21 | 104 | Odhav | F.P. 11/2 | | | Health centre |
| 249 | BU/EZ/150721/0249 | 15-07-21 | 41-VASTRAL | Nr. Jivan arya, R.A.F. Camp road, Vastral, A'bad | 382418 | Ashish P Patel Partner of Swastik Developers | BLNTI/EZ/171017/GDR/A9281/R0/M1 | 08-12-17 | 114 | Vastral-Ramol | F.P. 52/3, R.S. No. 813/3 | S.P. 1, BL-A | The Shubh jivan (Vastral) Co. Op. Hou. & Comm. Ser. Soc. Ltd. | Mix |
| 250 | BU/EZ/150721/0250 | 15-07-21 | 41-VASTRAL | Nr. Jivan arya, R.A.F. Camp road, Vastral, A'bad | 382418 | Ashish P Patel Partner of Swastik Developers | BLNTS/EZ/171017/GDR/A9282/R0/M1 | 08-12-17 | 114 | Vastral-Ramol | F.P. 52/3, R.S. No. 813/3 | S.P. 1, BL-B+C | The Shubh jivan (Vastral) Co. Op. Hou. & Comm. Ser. Soc. Ltd. | Resi. |
| 251 | BU/EZ/150721/0251 | 15-07-21 | 41-VASTRAL | Nr. Jivan arya, R.A.F. Camp road, Vastral, A'bad | 382418 | Ashish P Patel Partner of Swastik Developers | BLNTS/EZ/171017/GDR/A9284/R0/M1 | 08-12-17 | 114 | Vastral-Ramol | F.P. 52/3, R.S. No. 813/3 | S.P. 1, BL-F+G | The Shubh jivan (Vastral) Co. Op. Hou. & Comm. Ser. Soc. Ltd. | Resi. |
| 252 | BU/EZ/150721/0252 | 15-07-21 | 41-VASTRAL | Nr. Jivan arya, R.A.F. Camp road, Vastral, A'bad | 382418 | Ashish P Patel Partner of Swastik Developers | BLNTI/EZ/171017/GDR/A9285/R0/M1 | 08-12-17 | 114 | Vastral-Ramol | F.P. 52/3, R.S. No. 813/3 | S.P. 1, BL-H | The Shubh jivan (Vastral) Co. Op. Hou. & Comm. Ser. Soc. Ltd. | Mix |
| 253 | BU/NWZ/150721/0253 | 15-07-21 | 56-Gota (North west) | B/H Sola Kargil petrolpump, Sola, A'bad | 380060 | Others | BHNTI/NWZ/030417/GDR/A8302/R2/M1 | 11-11-20 | 43/A | Sola | F.P. 158, R.S. No. 336/2 | | | Mix |
| 254 | BU/NZ/170721/0254 | 17-07-21 | 13-Nobalnagar | Opp. Swaminarayan Park, A'bad | 382325 | Bhवेश Shivali Akhani Autho. Sign. & Director of Divyajivan Infrastructure | BLNTS/NZ/160913/GDR/A0425/R0/M1 | 14-03-14 | 121 | Naroda-Hanspura-Kathwada | F.P. 71, R.S. No. 662 | BL-F+G+H | The Divyajivan city Co. Op. Hou. Ser. Soc. Ltd. | Resi. |
| 255 | BU/SZ/170721/0255 | 17-07-21 | 46-Lambha | Nr. Aakash metrocity, Ghodasr Vatva Canal road, Isanpurt, A'bad | 382443 | Zalavadiya Udaybhai Manubhai as Partner of Nijinand Developers | BLNTS/SZ/020817/GDR/A8912/R1/M1 | 16-11-18 | 54 | Isanpur Ext. South | F.P. 113, R.S. No. 577 | BL-A+B+C+D+E | PuShkar Elegance Co. Op. Hou. Ser. Soc. Ltd | Resi. |
| 256 | BU/EZ/170721/0256 | 17-07-21 | 24-Nikol | Nr. Gopinath Heights, Nr. Panchamrut School, Nikol, A'bad | 382350 | Hitesh Manubhai Patel Partner of Shree Corporation | BLNTS/EZ/300817/GDR/A9035/R0/M1 | 13-11-17 | 119 | Nikol | F.P. 7/1, R.S. No. 7/1 | BL-A | The Great Eastern Co. Op. Hou. Ser. Soc. Ltd | Resi. |
| 257 | BU/EZ/170721/0257 | 17-07-21 | 24-Nikol | Nr. Gopinath Heights, Nr. Panchamrut School, Nikol, A'bad | 382350 | Hitesh Manubhai Patel Partner of Shree Corporation | BLNTS/EZ/300817/GDR/A9036/R0/M1 | 13-11-17 | 119 | Nikol | F.P. 7/1, R.S. No. 7/1 | BL-B | The Great Eastern Co. Op. Hou. Ser. Soc. Ltd | Resi. |
| 258 | BU/NWZ/170721/0258 | 17-07-21 | 56-Gota (North west) | Nr. Gota Over bridge, S.G. Road, Gota, A'bad | 382481 | Alps Associates Partner Patel Alpesh N & Others | BLNTI/NWZ/291218/CGDCR/A1165/R0/M1 | 18-04-19 | 30 | Gota | F.P. 111, R.S. No. 495/1 | | | Comm. |
| 259 | BU/NWZ/200721/0259 | 20-07-21 | 57-Thaltej (North west) | S.P. No. A/30, Shree Saraswati Smrutri Co. Op. Hou. Soc. Ltd. Vibhag 3/A, Thaltej, A'bad | 380052 | Jani Parth Ashvinkumar and Jani Ashvinkumar Jethalal | BLNTB/NWZ/301118/CGDCR/A0886/R0/M1 | 31-12-18 | 39 | Thaltej | F.P. 7, R.S. No. 287/1 to 4, 289/1/B, 289/2/A, 290/1 | S.P. A/30 | | Resi. |
| 260 | BU/NZ/200721/0260 | 20-07-21 | 12-Naroda | S.P. No. 73,74, The Park, S.P. Ring road, Muthiya toll Naka, Muthiya, A'bad | | Patel Anuben Rameshkumar | LBNTB/NZ/230920/CGDCR/A3943/R0/M1 | 28-09-20 | 70 | Muthiya 1 | F.P. 14+15, R.S. No. 18, 19 | S.P. 73+74 | | Resi. |
| 261 | BU/SZ/200721/0261 | 20-07-21 | 46-Lambha | F.P. 42/1, Vatva Canal road, Vatva, A'bad | 382445 | Marjan Developers Partner Firojibhai Sikandarbai Mansuri | BLNTR/SZ/201018/CGDCR/A0394/R0/M1 | 22-10-18 | 85 | Vatva- 5 | F.P. 42/1, R.S. No. 701 | BL-A | Marjan Duplex Co. Op. Hou. Ser. Soc. Ltd. | Resi. |
| 262 | BU/NZ/200721/0262 | 20-07-21 | 12-Naroda | S.P. Ring road, Hanspura, A'bad | 382330 | Shreeji corporation Partner Kantilal Thakkar | BHNTS/NZ/040118/CGDCR/A0368/R0/M1 | 27-03-18 | 109 | Hanspura-Muthia | F.P. 65/1, R.S. No. 88/A/1 | BL-A1 | | Resi. |
| 263 | BU/NZ/200721/0263 | 20-07-21 | 12-Naroda | S.P. Ring road, Hanspura, A'bad | 382330 | Shreeji corporation Partner Kantilal Thakkar | BLNTS/NZ/040118/CGDCR/A0369/R0/M1 | 27-03-18 | 109 | Hanspura-Muthia | F.P. 65/1, R.S. No. 88/A/1 | BL-B1 | | Resi. |
| 264 | BU/NZ/200721/0264 | 20-07-21 | 12-Naroda | S.P. Ring road, Hanspura, A'bad | 382330 | Shreeji corporation Partner Kantilal Thakkar | BLNTI/NZ/040118/CGDCR/A0370/R0/M1 | 27-03-18 | 109 | Hanspura-Muthia | F.P. 65/1, R.S. No. 88/A/1 | BL-C1 | | Comm. |
| 265 | BU/CZ/200721/0265 | 20-07-21 | 17-Shahpur | Ten. No. 26, Jay gujarat Co. Op. Hou. Soc. Ltd. Opp. Police commissioner office, Shahibaug, A'bad | 380003 | Bhupendra Mukundrai Dave P.O.A.H. of Dave Mukundrai Shantilal | BLETB/CZ/051218/CGDCR/A0921/R0/M1 | 28-12-18 | 14 | Shahibaug | F.P. 179, C.S. No. 5540 | S.P. 2, Ten. No. 26 | | Resi. |
| 266 | BU/NWZ/220721/0266 | 22-07-21 | | | | | | | | | | | | |
| 267 | BU/NWZ/260721/0267 | 26-07-21 | 19-Bodakdev | Bungalow No. 196, Satyagrah Chihavni Co. Op. Hou. Soc. Ltd. Nr. Bhamijar, Satellite road, A'bad | 380015 | Krishnakumar Nirala And Manishaben Chandra | BLNTB/NWZ/101117/CGDCR/A0043/R1/M1 | 01-07-21 | 6 | Vejalpur | F.P. 203+210+212 | S.P. 14 | | Resi. |
| 268 | BU/CZ/260721/0268 | 26-07-21 | 17-Shahpur | Opp. Fire Station, Shahpur, A'bad | 380004 | Mayurkumar C Jani & Others | BLNTS/CZ/250119/CGDCR/A1803/R0/M1 | 10-12-19 | 3 | Ellisbridge | F.P. 114/2, C.S. No. 4372 | BL-A | | Resi. |
| 269 | BU/EZ/260721/0269 | 26-07-21 | 48-Ramol-Hathijan | Opp. Shrinand Resi. Ramol, A'bad | 382449 | Ashvinbhai B Prajapati & Others as Partner of Jay Jalaram Construction Company | BLNTS/EZ/190617/GDR/A8681/R0/M1 | 19-08-17 | 107 | Vastral-Ramol | 25+ (31+32) | BL-F | Jalaram Vatika Co. Op. Hou. Ser. Soc. Ltd. | Resi. |
| 270 | BU/EZ/260721/0270 | 26-07-21 | 48-Ramol-Hathijan | Opp. Shrinand Resi. Ramol, A'bad | 382449 | Ashvinbhai B Prajapati & Others as Partner of Jay Jalaram Construction Company | BLNTS/EZ/190617/GDR/A8682/R0/M1 | 19-08-17 | 107 | Vastral-Ramol | 25+ (31+32) | BL-G | Jalaram Vatika Co. Op. Hou. Ser. Soc. Ltd. | Resi. |
| 271 | BU/NWZ/260721/0271 | 26-07-21 | 08-Thaltej | Nr. Shridhar House, Thaltej, A'bad | 380059 | M/S Sheladiya Infra Partner Arvindbhai Sheladiya | BLNTI/NWZ/130318/CGDCR/A0786/R0/M1 | 11-05-18 | 37 | Thaltej | F.P. 70/1, 70/2/2, 72/2 | S.P. 70/1/A/1 | | Shop & Office |
| 272 | BU/EZ/260721/0272 | 26-07-21 | 64-Ramol-Hathijan | Nr. S.P. Ring road, Vinzol, A'bad | 382445 | Shree Vallabh BuildconAssociates | BLNTI/EZ/251013/GDR/A0726/R0/M1 | 17-04-14 | 72 | Hathijan-Vinzol | F.P. 11/2+48/3, R.S. No. 476/p, 638/7/2 | S.P. 11/2/2, BL-B | The Prayasha Resi. Co. Op. Hou. Soc. Ltd. | Mix |
| 273 | BU/SZ/260721/0273 | 26-07-21 | 45-Ghodasr | Ghodasr Chandramani Co. Op. Hou. Soc. Ltd. Opp. Ghanshyamnagar, Ghodasr, A'bad | 380050 | Mahendrabhai C Upadhyay And Other | BLNTB/SZ/211219/CGDCR/A3127/R0/M1 | 21-12-19 | 52 | Ghodasr North | F.P. 63, R.S. No. 303 | Ten. No. A/37 | | Resi. |
| 274 | BU/NWZ/260721/0274 | 26-07-21 | 08-Thaltej | A/34, Shree Saraswati smrutri Co. Op. Hou. Ser. Soc. Ltd., V-3-A, Thaltej, A'bad | 380054 | Shwin Lalbhai Sheth & Other | BLNTB/NWZ/301219/CGDCR/A3159/R0/M1 | 01-01-20 | 39 | Thaltej | F.P. 7 | S.P. A/34 | Shree Saraswati smrutri Co. Op. Hou. Ser. Soc. Ltd. | Resi. |
| 275 | BU/SWZ/260721/0275 | 26-07-21 | 51-Sarkhej (South west) | B/H Skoda showroom, Makarba, A'bad | 380015 | Others | BHNTI/SWZ/201018/CGDCR/A0386/R0/M1 | 17-10-20 | 90 | Sarkhej-Okaf-Fatehwadi-Makarba | F.P. 24, R.S. No. 201 | | World Trade Tower Comm. Co. Op. Ser. Soc. Ltd. | Comm. |
| 276 | BU/NZ/290721/0276 | 29-07-21 | 18-Navarangpura | S.P. 102, Swastik Soc. Navarangpura, A'bad | | Ch/Sec. The Swastik Co. Op. Hou. Soc. Ltd. | BLNTS/WZ/300519/CGDCR/A2384/R0/M1 | 02-07-19 | 3 | Ellisbridge | F.P. 232, C.S. No. 1476 | | | Comm. |
| 277 | BU/EZ/290721/0277 | 29-07-21 | 41-VASTRAL | Nr. Jivan arya, R.A.F. Camp road, Vastral, A'bad | 382418 | Ashish P Patel Partner of Swastik Developers | BLNTS/EZ/171017/GDR/A9283/R0/M1 | 08-12-17 | 114 | Vastral-Ramol | F.P. 52/3, R.S. No. 813/3 | S.P. 1, BL-D+E | The Shubh jivan (Vastral) Co. Op. Hou. & Comm. Ser. Soc. Ltd. | Resi. |
| 278 | BU/NZ/290721/0278 | 29-07-21 | 12-Naroda | Nr. Valkeshwar Heights, B/H Surjan Bunglows, Naroda, A'bad | 380006 | Munjali Bagmal Kothari | BLNNI/NZ/110119/CGDCR/A1722/R0/M1 | 01-05-19 | Non TP | Naroda | R.S. No. 933/2/A | | Vraj Resi. Co. Op. Hou. & Shops Ser. Soc. Ltd. | Mix |
| 279 | BU/NWZ/300721/0279 | 30-07-21 | 08-Thaltej | Nr. Bagban Partyplot, Thaltej, A'bad | | AMC | BLNTI/NWZ/121219/CGDCR/A3098/R0/M1 | 29-02-20 | 37 | Thaltej | F.P. 180 | BL-A,B,C,D (Gym, Swimming pool & Tennis Court) | | Gym, Swimming pool & Tennis Court |
| 280 | BU/WZ/310721/0280 | 31-07-21 | 30-Paldi | 9, Anandnagar Co. Op. Hou. Soc. Ltd. Paldi, A'bad | | Veer Tradelink Pvt. Ltd. Vahivat karta Director Sejal Shripal Patwa | BLNTB/WZ/160620/CGDCR/A3550/R0/M1 | 18-06-20 | 22 | Paldi | F.P. 10 | S.P. 09 | | Resi. |
| 281 | BU/SWZ/310721/0281 | 31-07-21 | 51-Sarkhej (South west) | Opp. Vejalpur police station, Vejalpur, A'bad | 380051 | Sharad K Shah Partner of V-3 Construction Company | BHNTS/SWZ/150312/P/B3337/R2/M1 | 16-06-20 | 1 | Vejalpur | F.P. 195, R.S. No. 689 | BL-D (Type B) | | Resi. |
| 282 | BU/SWZ/310721/0282 | 31-07-21 | 51-Sarkhej (South west) | Opp. Vejalpur police station, Vejalpur, A'bad | 380051 | Sharad K Shah Partner of V-3 Construction Company | BHNTS/SWZ/150312/P/B3336/R2/M1 | 16-06-20 | 1 | Vejalpur | F.P. 195, R.S. No. 689 | BL-E+F (Type A) | | Resi. |
| 283 | BU/EZ/020821/0283 | 02-08-21 | 48-Ramol-Hathijan | Nr. Pragatinagar, A'bad | | Gujarat Housing board | BLNTS/EZ/160218/CGDCR/A0622/R0/M1 | 24-05-18 | 94 | Hathijan-Ropda | F.P. 3/1/1, 3/2/2, R.S. No. 314/A, 314/B | BL-A B | | Mix |
| 284 | BU/EZ/020821/0284 | 02-08-21 | 48-Ramol-Hathijan | Nr. Pragatinagar, A'bad | | Gujarat Housing board | BLNTS/EZ/160218/CGDCR/A0623/R0/M1 | 24-05-18 | 94 | Hathijan-Ropda | F.P. 3/1/1, 3/2/2, R.S. No. 314/A, 314/B | BL-C D | | Resi. |
| 285 | BU/EZ/020821/0285 | 02-08-21 | 48-Ramol-Hathijan | Nr. Pragatinagar, A'bad | | Gujarat Housing board | BLNTS/EZ/160218/CGDCR/A0624/R0/M1 | 24-05-18 | 94 | Hathijan-Ropda | F.P. 3/1/1, 3/2/2, R.S. No. 314/A, 314/B | BL-E | | Mix |
| 286 | BU/EZ/020821/0286 | 02-08-21 | 48-Ramol-Hathijan | Nr. Pragatinagar, A'bad | | Gujarat Housing board | BLNTS/EZ/160218/CGDCR/A0625/R0/M1 | 24-05-18 | 94 | Hathijan-Ropda | F.P. 3/1/1, 3/2/2, R.S. No. 314/A, 314/B | BL-F G | | Resi. |
| 287 | BU/EZ/020821/0287 | 02-08-21 | 48-Ramol-Hathijan | Nr. Pragatinagar, A'bad | | Gujarat Housing board | BLNTS/EZ/160218/CGDCR/A0627/R0/M1 | 24-05-18 | 94 | Hathijan-Ropda | F.P. 3/1/1, 3/2/2, R.S. No. 314/A, 314/B | BL-H I | | Resi. |
| 288 | BU/EZ/020821/0288 | 02-08-21 | 48-Ramol-Hathijan | Nr. Pragatinagar, A'bad | | Gujarat Housing board | BLNTS/EZ/160218/CGDCR/A0628/R0/M1 | 24-05-18 | 94 | Hathijan-Ropda | F.P. 3/1/1, 3/2/2, R.S. No. 314/A, 314/B | BL-J K | | Resi. |
| 289 | BU/SZ/020821/0289 | 02-08-21 | 46-Lambha | Shyam Vihar, Nr. Bhoomi Textiles, Narol, A'bad | 382405 | Krishna Developers Partner Pravinkumar G Ramoliya | BLNTI/SZ/130917/GDR/A9068/R0/M1 | 23-04-18 | 62 | Narol-Ranipur | F.P. (41+47)/3/1, R.S. No. 216/3 | BL-A | Shyam Vihar Co.Op.Hou.Ser.Soc.Ltd | Mix |
| 290 | BU/SZ/020821/0290 | 02-08-21 | 46-Lambha | Shyam Vihar, Nr. Bhoomi Textiles, Narol, A'bad | 382405 | Krishna Developers Partner Pravinkumar G Ramoliya | BLNTS/SZ/130917/GDR/A9070/R0/M1 | 23-04-18 | 62 | Narol-Ranipur | F.P. (41+47)/3/1, R.S. No. 216/3 | BL-D+E | Shyam Vihar Co.Op.Hou.Ser.Soc.Ltd | Resi. |

| | | | | | | | | | | | | | | |
|-----|--------------------|----------|-------------------------|--|--------|--|---|----------|--------|------------------------------------|---|----------------------------|---|-------------|
| 291 | BU/NWZ/020821/0291 | 02-08-21 | 01-Gota | Nr. Vrundavan heights, Chenpur, A'bad | | Divvesh Govindbhai Prajapati | 676715, AMC/07-09-2018/676715/02/000817 | 12-09-18 | 65 | Jagatpur-Tragad-Chandkheda-Chenpur | F.P. 266 | S.P. 1, BL-A | The Vasudha Co. Op. Hou. Ser. Soc. Ltd. | Resi. |
| 292 | BU/NWZ/020821/0292 | 02-08-21 | 01-Gota | Nr. Vrundavan heights, Chenpur, A'bad | | Divvesh Govindbhai Prajapati | 676715, AMC/07-09-2018/676715/02/000817 | 12-09-18 | 65 | Jagatpur-Tragad-Chandkheda-Chenpur | F.P. 266 | S.P. 1, BL-B | The Vasudha Co. Op. Hou. Ser. Soc. Ltd. | Resi. |
| 293 | BU/NWZ/020821/0293 | 02-08-21 | 01-Gota | Nr. Vrundavan heights, Chenpur, A'bad | | Divvesh Govindbhai Prajapati | 676715, AMC/07-09-2018/676715/02/000817 | 12-09-18 | 65 | Jagatpur-Tragad-Chandkheda-Chenpur | F.P. 266 | S.P. 1, BL-C | The Vasudha Co. Op. Hou. Ser. Soc. Ltd. | Resi. |
| 294 | BU/NWZ/020821/0294 | 02-08-21 | 01-Gota | Nr. Vrundavan heights, Chenpur, A'bad | | Divvesh Govindbhai Prajapati | 676715, AMC/07-09-2018/676715/02/000817 | 12-09-18 | 65 | Jagatpur-Tragad-Chandkheda-Chenpur | F.P. 266 | S.P. 1, BL-D (Soc. Office) | The Vasudha Co. Op. Hou. Ser. Soc. Ltd. | Soc. Office |
| 295 | BU/NWZ/030821/0295 | 03-08-21 | 08-Thaltej | Opp. Pearl villa, Nr. Thaltej-Shilaja road, A'bad | 380058 | Wind field projects LLP Designated Partner Path Pankajkumar Patel | BHNTS/NWZ/101017/GDCR/A9239/R0/M1 | 04-12-17 | 53/A | Shilaj | F.P. 68 (Block-463) | | | Resi. |
| 296 | BU/NWZ/030821/0296 | 03-08-21 | 02-Chandlodiya | Nr. Godrej Garden city, Jagatpur, A'bad | | Dinesh R Patel Partner of Uma Enterprise | BHNTS/NWZ/171018/CGDCRV/A0342/R1/M1 | 03-04-19 | 65 | Jagatpur-Tragad-Chandkheda-Chenpur | F.P. 178 | BL-A | The Yash Evana Co. Op. Hou. Ser. Soc. Ltd. | Resi. |
| 297 | BU/NWZ/030821/0297 | 03-08-21 | 02-Chandlodiya | Nr. Godrej Garden city, Jagatpur, A'bad | | Dinesh R Patel Partner of Uma Enterprise | BHNTS/NWZ/171018/CGDCRV/A0343/R1/M1 | 03-04-19 | 65 | Jagatpur-Tragad-Chandkheda-Chenpur | F.P. 178 | BL-B+C | The Yash Evana Co. Op. Hou. Ser. Soc. Ltd. | Resi. |
| 298 | BU/NWZ/030821/0298 | 03-08-21 | 02-Chandlodiya | Nr. Godrej Garden city, Jagatpur, A'bad | | Dinesh R Patel Partner of Uma Enterprise | BHNTS/NWZ/171018/CGDCRV/A0344/R1/M1 | 03-04-19 | 65 | Jagatpur-Tragad-Chandkheda-Chenpur | F.P. 178 | BL-D | The Yash Evana Co. Op. Hou. Ser. Soc. Ltd. | Resi. |
| 299 | BU/EZ/040821/0299 | 04-08-21 | 25-Viratnagar | Virat nagar road, Nikol, A'bad | 382415 | Developers and others | BLNTS/EZ/100119/CGDCRV/A1544/R0/M1 | 05-04-19 | 44 | Nikol-Rakhial No. 1 | F.P. 1, R.S. No. 127 | S.P. 1+2/2+3, BL-H1 | The Pushkar heights (Nikol) co. op. hou. Ser. Soc. Ltd | Resi. |
| 300 | BU/NZ/050821/0300 | 05-08-21 | 27-Saraspur-Rakhial | Opp. Bapunagar general hospital, Bapunagar, A'bad | | AMC | BLNTI/NZ/090119/CGDCRV/A1477/R1/M1 | 19-07-21 | 11 | Bapunagar | F.P. 174 (AMC) | BL-A+B+C | | Mix |
| 301 | BU/SZ/060821/0301 | 06-08-21 | 46-Lambha | Nr. Divine life international School, Nr. Karnavati-4, Vatva, A'bad | 382445 | Jigarbhai S Patel as Partner of Abjibapa Buildcon | BLNTS/SZ/230318/CGDCR/A0890/R0/M1 | 12-06-18 | 80 | Vatva VI | F.P. 72/1/1, R.S. No. 642/1/1 | BL-C+D | The Dev Aashish divine 2 Hou. & Comm. Co. Op. Ser. Soc. Ltd | Resi. |
| 302 | BU/NWZ/070821/0302 | 07-08-21 | 02-Chandlodiya | TP-45, FP-79, Chandlodiya, A'bad | 382481 | Girish K Patel & Others Partner of Neelkanthvarni InfraSpace LLP | BLNTS/NWZ/100119/CGDCRV/A1516/R0/M1 | 05-04-19 | 45 | Chandlodiya | F.P. 79, R.S. No. 265 | BL-A | The Nilkanth Homes Co. Op. Hou. Ser. Soc. Ltd. | Resi. |
| 303 | BU/NWZ/070821/0303 | 07-08-21 | 02-Chandlodiya | TP-45, FP-79, Chandlodiya, A'bad | 382481 | Girish K Patel & Others Partner of Neelkanthvarni InfraSpace LLP | BLNTS/NWZ/100119/CGDCRV/A1517/R0/M1 | 05-04-19 | 45 | Chandlodiya | F.P. 79, R.S. No. 265 | BL-B | The Nilkanth Homes Co. Op. Hou. Ser. Soc. Ltd. | Resi. |
| 304 | BU/NWZ/070821/0304 | 07-08-21 | 02-Chandlodiya | TP-45, FP-79, Chandlodiya, A'bad | 382481 | Girish K Patel & Others Partner of Neelkanthvarni InfraSpace LLP | BLNTS/NWZ/100119/CGDCRV/A1518/R0/M1 | 03-09-20 | 45 | Chandlodiya | F.P. 79, R.S. No. 265 | BL-C | The Nilkanth Homes Co. Op. Hou. Ser. Soc. Ltd. | Resi. |
| 305 | BU/SZ/070821/0305 | 09-08-21 | 47-Vatva | Ghodasdar Vatva Canal road, Opp. Dev Manek, Vatva Road, A'bad | 380050 | Prachi Taral Bakeri | BLNTI/SZ/300519/CGDCRV/A2381/R0/M1 | 22-07-19 | 47 | Vatva | F.P. 15+17+94, R.S. No. 24, 26+27, 1479 | BL-A | | Mix |
| 306 | BU/NZ/050821/0306 | 09-08-21 | 03-Chandkheda | Nr. Mapple-99, S.P. Ring road, Chandkheda, A'bad | 382424 | Dineshbhai S Patel & Others | BLNTI/NZ/270219/CGDCRV/A1361/R1/M1 | 09-09-19 | 44 | Chandkheda | F.P. 99, R.S. No. 791/1/p | BL-A | | Comm. |
| 307 | BU/NZ/090821/0307 | 09-08-21 | 30-Paldi | Nr. Shantivan Bus stop, Paldi, A'bad | 380007 | Vihar flats association | BLNTS/WZ/141019/CGDCRV/A2903/R1/M1 | 06-08-20 | 6 | Paldi | F.P. 78 | | Vihar flats association | |
| 308 | BU/EZ/090821/0308 | 09-08-21 | 24-Nikol | Nr. Meru Mount park, Nikol, A'bad | 382350 | Ghadya Ketan Nanjibhai Partner of Ishvar Developers | BLNTI/EZ/241018/CGDCRV/A0465/R0/M1 | 03-01-19 | 103 | Nikol | F.P. 32, R.S. No. 263 | BL-A+B+C | Ishvar Icon Co. Op. Hou. Ser. Soc. Ltd. | Mix |
| 309 | BU/EZ/090821/0309 | 09-08-21 | 24-Nikol | Nr. Meru Mount park, Nikol, A'bad | 382350 | Ghadya Ketan Nanjibhai Partner of Ishvar Developers | BLNTS/EZ/241018/CGDCRV/A0468/R0/M1 | 03-01-19 | 103 | Nikol | F.P. 32, R.S. No. 263 | BL-D+E | Ishvar Icon Co. Op. Hou. Ser. Soc. Ltd. | Resi. |
| 310 | BU/EZ/090821/0310 | 09-08-21 | 24-Nikol | Nr. Meru Mount park, Nikol, A'bad | 382350 | Developers | BLNTI/EZ/170619/CGDCRV/A2481/R0/M1 | 19-07-19 | 103 | Nikol | F.P. 32, R.S. No. 263 | BL-F (Elect. S.S) | Ishvar Icon Co. Op. Hou. Ser. Soc. Ltd. | Elect. S.S |
| 311 | BU/EZ/090821/0311 | 09-08-21 | 24-Nikol | Opp. Meru Mount park, Nikol, A'bad | 382350 | Mansukhbhai B Kotadiya as Partner of Vraj Building | BLNTI/EZ/061218/CGDCRV/A0928/R0/M1 | 28-01-19 | 103 | Nikol | F.P. 33/2/2+11/2, R.S. No. 133/1/2, 264/1/2 | BL-A | Vrundavan Resi. Co. Op. Hou. Ser. Soc. Ltd. | Mix |
| 312 | BU/EZ/090821/0312 | 09-08-21 | 24-Nikol | Opp. Meru Mount park, Nikol, A'bad | 382350 | Mansukhbhai B Kotadiya as Partner of Vraj Building | BLNTI/EZ/061218/CGDCRV/A0929/R0/M1 | 28-01-19 | 103 | Nikol | F.P. 33/2/2+11/2, R.S. No. 133/1/2, 264/1/2 | BL-B+C+D | Vrundavan Resi. Co. Op. Hou. Ser. Soc. Ltd. | Mix |
| 313 | BU/WZ/090821/0313 | 09-08-21 | 30-Paldi | Nr. Ganesh temple, Brahmshkriyanagar Soc. Part-2, Narayan nagar, Paldi, A'bad | 380007 | Abhay H Shah Partner of Prabhuvan Infra | BLNTS/WZ/260318/CGDCR/A0910/R0/M1 | 06-07-18 | 6 | Paldi | F.P. 23 | S.P. 2 | | |
| 314 | BU/NZ/090821/0314 | 09-08-21 | 11-Sardarnagar | Opp. Karnavati Gokuldharm, Nr. Bavaji ceramic, Naroda, A'bad | 382330 | Patel Jaydipbhai A & Bhatiben J Patel | BLNTI/NZ/261118/CGDCRV/A0845/R0/M1 | 11-04-19 | 97 | Naroda North | F.P. (20+21)/2, R.S. No. 283+284/2 | | | Mix |
| 315 | BU/EZ/110821/0315 | 11-08-21 | 25-Viratnagar | Virat nagar road, Nikol, A'bad | 382415 | Bhanubhai S Patel partner of Bhoomi Corporation & Others | BLNTS/EZ/100119/CGDCRV/A1582/R0/M1 | 05-04-19 | 44 | Nikol-Rakhial No. 1 | F.P. 1, R.S. No. 127 | S.P. 1+2/2+3, BL-E+F | Ashtavinayak Icon co. op. hou. Ser. Soc. Ltd. | Resi. |
| 316 | BU/NWZ/130821/0316 | 13-08-21 | 57-Thaltej (North west) | Nr. SBI bank, Opp. Venitiani villa, Shilaj cross road, Shilaj, A'bad | 380059 | Smita Aashish Mehta as partner of Vikas real estate Developers LLP | BHNTI/NWZ/051118/CGDCRV/A0651/R0/M1 | 19-12-18 | 216 | Shilaj | F.P. 13, R.S. No. 554 | BL-A+B | West side elegance Co. Op. Hou. Ser. Soc. Ltd. | Mix |
| 317 | BU/NWZ/130821/0317 | 13-08-21 | Gota (North west) | Opp. Aristo bliss, Sayamev vista road, Gota, A'bad | 380081 | Purav Hiralal & Viral D Shah as partner of Aristo Builders | BHNTI/NWZ/231018/CGDCRV/A0447/R0/M1 | 23-10-18 | 31 | Gota | F.P. 3, R.S. No. 161/1 | | | Mix |
| 318 | BU/NWZ/170821/0318 | 17-08-21 | 19-Bodakdev | Plot No 18-A (F.P.No-94) , Neharu Park Society, Lad Society, Vastrapur, A'bad | 380015 | Rajendrabhai Jayantilal Shah | BLNTS/NWZ/051217/CGDCRV/A0199/R1/M1 | 02-05-19 | 1 | VASTRAPUR | F.P.94 C.S.No-838 | | | Resi. |
| 319 | BU/NWZ/170821/0319 | 17-08-21 | 9-Naranpura | S.P.No-1, Sanskar Bharti Co.Op.Hous.Soc.Ltd, Nr Ankur, Naranpura, A'bad | 380013 | Dr Minesh Harivardan Modi & Other | BLETB/WZ/291218/CGDCRV/A1181/R0/M1 | 31-12-18 | 29 | NARANPURA | F.P-94 | S.P-1 | | |
| 320 | BU/NWZ/170821/0320 | 17-08-21 | 31-VASNA | C.S.NO-215, VASNA GAM, VASNA A'BAD | 380007 | KIRITBHAI TRIKAMBHAI AND OTHER | BLNWB/WZ/160118/CGDCRV/A0443/R0/M1 | 03-02-18 | | VASNA GANTAL | C.S.NO-215, SHEET NO-105 | | | |
| 321 | BU/WZ/170821/0321 | 17-08-21 | 06-NAVA WADAJ | SAMPAD ELITE, B/H HOLIDAY HOTEL, NR ISHWAR CHARAN FLAT, WADAJ,A'BAD | 380013 | SHREEJI PROJECT PARTNER LADHAWALA FLAT, WADAJ,A'BAD | BLNTS/WZ/060519/CGDCRV/A2267/R0/M1 | 27-05-19 | 15 | OLD WADAJ | F.P-191+192, C.S.No-1828,1829 | | | |
| 322 | BU/WZ/180821/0322 | 18-08-21 | 57-THALTEJ | PELICAN HEIGHT NR BHADAJ WATER TANK, BHADAJ GAM ROAD, BHADAJ,A'BAD | 380060 | NITIN R PATEL AS PARTNER OF PATEL INFRA | BLNTI/NWZ/180919/CGDCRV/A2824/R0/M1 | 27-01-20 | 406 | BHADAJ | F.P.119/1, R.S.No.281 | | THE PELICAN HEIGHTS CO.OP.HOUSING AND SHOPS SERVICE SOC LTD | MIX |
| 323 | BU/SZ/180821/0323 | 18-08-21 | 37-MANINAGAR | 4, VADNA NAGAR PATIDAR SOCIETY RAMBAUG, OPP VALLABHWADI TEMPLE, MANINAGAR, A'BAD | 380008 | ASHESH K PATEL & OTHER | BLNTS/SZ/020119/CGDCRV/A1218/R0/M1 | 02-03-19 | 4 | MANIPUR | F.P.59/1/4, C.S.NO- 6296 | | 4 | Resi. |
| 324 | BU/EZ/180821/0324 | 18-08-21 | 41-VASTRAL | SARITA RESIDENCY-5, BEHIND SARITA RESIDENCY-4, VASTRAL, A'BAD | 382418 | NILESHKUMAR M RAMANI AND OTHER | BLNTS/EZ/201018/CGDCRV/A0372/R0/M1 | 03-11-18 | 117 | VASTRAL-RAMOL | F.P.17/1, R.S.No.41/1 | | THE SARITA RESIDENCY 5 CO.OP.HOU.SER.SOC.LTD | Resi. |
| 325 | BU/NWZ/180821/0325 | 18-08-21 | 40-SOLA-HEBATPUR-BHADAJ | SURYANSH GATEWAY B/S EARTH RETAIL, SCIENCE CITY ROAD, BHADAJ CIRCLE, BHADAJ, A'BAD | 380060 | SUN BUILDCON (GUJARAT) LLP PARTNER VIRAL J SHAH | BLNTI/NWZ/100119/CGDCRV/A1641/R1/M1 | 31-03-21 | 40 | SOLA-HEBATPUR-BHADAJ | F.P.22/P | 2/C | SURYANSH GATEWAY CO OP COMM SER SOCIETY | Comm. |
| 326 | BU/SWZ/180821/0326 | 18-08-21 | SARKHEJ | VRAJDHAM OPP N.K.ESTATE NR GOKULAM FLAT UJALA CIRCLE, SARKHEJ, A'BAD | 382210 | SIGNATURE PROCON LLP DESIGNATED PARTNER IRASGHANT R AGRAWAL | BHNTI/SWZ/221018/CGDCRV/A0429/R0/M1 | 07-12-18 | 89 | SARKHEJ-OKAF-FATHEWADI | F.P-77+80, R.S.No-454+457 | B+C+D+E | THE SHYAM AMRUT COMM & HOU CO OP SER SOC LTD | MIX |
| 327 | BU/SZ/190821/0327 | 19-08-21 | 46-LAMBHA | SHYAM AMRUT, NR MONI HOTEL, ISANPUR, A'BAD | 382443 | HITESHBHAI G MEKHIYA AS PARTNER OF SHYAM JIVAN DEVELOPERS | BLNTI/SZ/290319/CGDCRV/A2134/R0/M1 | 04-05-19 | 54 | ISANPUR EXTENSION-SOUTH | F.P.69+70 R.S.No-540 | C+D | THE SHYAM AMRUT COMM & HOU CO OP SER SOC LTD | Mix |
| 328 | BU/NWZ/190821/0328 | 19-08-21 | GHATLOADIYA | NIRMAN LIFE STYLE, NEAR CHENPUR CROSSING CHENPUR, A'BAD | 382770 | MANMOHANNAGAR CO OP HOU SOC LTD AND THE NIRMAN (CHENPUR) CO OP HOU SOC LTD | PRM/09/04/2008 | 27-08-08 | NON TP | CHENPUR | R.S.NO-136/2 | SP-1 BL-A+B | MANMOHAN NAGAR CO OP HOUS SOC LTD THE NIRMAN (CHENPUR) CO OP HOUS SOC LTD | Mix |
| 329 | BU/NWZ/190821/0329 | 19-08-21 | GHATLOADIYA | NIRMAN LIFE STYLE, NEAR CHENPUR CROSSING CHENPUR, A'BAD | 382770 | MANMOHANNAGAR CO OP HOU SOC LTD AND THE NIRMAN (CHENPUR) CO OP HOU SOC LTD | PRM/09/04/2008 | 27-08-08 | NON TP | CHENPUR | R.S.NO-136/2 | SP-1 BL-C+D | MANMOHAN NAGAR CO OP HOUS SOC LTD THE NIRMAN (CHENPUR) CO OP HOUS SOC LTD | Resi. |
| 330 | BU/NWZ/190821/0330 | 19-08-21 | GHATLOADIYA | NIRMAN LIFE STYLE, NEAR CHENPUR CROSSING CHENPUR, A'BAD | 382770 | MANMOHANNAGAR CO OP HOU SOC LTD AND THE NIRMAN (CHENPUR) CO OP HOU SOC LTD | PRM/09/04/2008 | 27-08-08 | NON TP | CHENPUR | R.S.NO-136/2 | SP-1 BL-E+F | MANMOHAN NAGAR CO OP HOUS SOC LTD THE NIRMAN (CHENPUR) CO OP HOUS SOC LTD | Resi. |
| 331 | BU/NWZ/190821/0331 | 19-08-21 | GHATLOADIYA | NIRMAN LIFE STYLE, NEAR CHENPUR CROSSING CHENPUR, A'BAD | 382770 | MANMOHANNAGAR CO OP HOU SOC LTD AND THE NIRMAN (CHENPUR) CO OP HOU SOC LTD | PRM/09/04/2008 | 27-08-08 | NON TP | CHENPUR | R.S.NO-136/2 | SP-1 BL-G+H | MANMOHAN NAGAR CO OP HOUS SOC LTD THE NIRMAN (CHENPUR) CO OP HOUS SOC LTD | Resi. |
| 332 | BU/NWZ/190821/0332 | 19-08-21 | GHATLOADIYA | NIRMAN LIFE STYLE, NEAR CHENPUR CROSSING CHENPUR, A'BAD | 382770 | MANMOHANNAGAR CO OP HOU SOC LTD AND THE NIRMAN (CHENPUR) CO OP HOU SOC LTD | PRM/09/04/2008 | 27-08-08 | NON TP | CHENPUR | R.S.NO-136/2 | SP-1 BL-I+J | MANMOHAN NAGAR CO OP HOUS SOC LTD THE NIRMAN (CHENPUR) CO OP HOUS SOC LTD | Mix |
| 333 | BU/SZ/190821/0333 | 19-08-21 | 46-LAMBHA | SHYAM AMRUT, NR MONI HOTEL, ISANPUR, A'BAD | 382443 | HITESHBHAI G MEKHIYA AS PARTNER OF SHYAM JIVAN DEVELOPERS | BLNTI/SZ/290319/CGDCRV/A2133/R0/M1 | 04-05-19 | 54 | ISANPUR EXTENSION-SOUTH | F.P.69+70 R.S.No-540 | A+B | THE SHYAM AMRUT COMM & HOU CO OP SER SOC LTD | Mix |
| 334 | BU/NZ/190821/0334 | 19-08-21 | 27-Saraspur-Rakhial | AL-FALAH RESIDENCY OPP GUJARAT HOUSING BOARD RAKHIAL, A'BAD | 380024 | OTHER | BLNTS/NZ/051217/CGDCRV/A0200/R0/M1 | 08-02-18 | 11 | BAPUNAGAR | F.P.201/1+2+3 | | THE AL-FALAH RESIDENCY CO OP HOUSING SER SOC LTD | Resi. |
| 335 | BU/WZ/190821/0335 | 19-08-21 | 3-ELLIS BRIDGE | 29/A, BRAHMIN MITRA MANDAL CO HOUSING SOCIETY LTD NR JALARAM TEMPLE PALDI A'BAD | 380006 | ASHIK D SANGHAVI PARTNER OF THE RATNRAJ REALITY LLP | BLNTS/WZ/191018/CGDCRV/A0361/R0/M1 | 22-10-18 | 3 | ELLIS BRIDGE | F.P.780, | A/1 | | Resi. |
| 336 | BU/SWZ/230821/0336 | 23-08-21 | 42-VEJALPUR | KALA SAGARB SKY, OPP VEJALPUR NAGAR PALIKA, VEJALPUR, A'BAD | 380051 | SHARAD KANYALAL SHAH PARTNER OF V-3 CONSTRUCTION COMPANY | BLNTI/NWZ/270114/GDR/A1213/R0/M1 | 04-03-14 | 1 | VEJALPUR | F.P.195 | | ELE SUB STATION | Elect. S.S |
| 337 | BU/WZ/230821/0337 | 23-08-21 | 30-Paldi | SP.NO.1/R PANKAJ CO OP HOU SOC LTD BHATTIA SARKHEJ ROAD PALDI, A'BAD | 380007 | CH/SEC PANKAJ CO OP HOU SOC LTD | BLNTB/WZ/090119/CGDCRV/A1452/R0/M1 | 08-04-19 | 22 | PALDI EXTENSION | F.P-62 | 1/R | | Resi. |
| 338 | BU/WZ/230821/0338 | 23-08-21 | 6-PALDI | 4, JAY BHARAT CO OP HOU SOC LTD, SARKHEJ ROAD, ELLOSSBRIDGE, A'BAD | 380007 | CH/SEC JAY BHARAT CO OP HOU SOC LTD | BLNTB/WZ/180120/CGDCRV/A3231/R0/M1 | 23-01-20 | 6 | PALDI | F.P.-148 | | 4 | Resi. |
| 339 | BU/WZ/240821/0339 | 24-08-21 | 18-Navarangpura | SUN WEST BANK FP NO-146 AND 147 OPP CITY GOLD CINEMA ASHRAM ROAD A'BAD | 380009 | YOGESH M PATEL AUTHO SIGNATORY NIRGUNA INFRASTRUCTURE LLP | BLNTI/WZ/161018/CGDCRV/A0289/R1/M1 | 28-03-19 | 3 | ELLISBRIDGE | F.P.146+147 | BL-A+B | THE SUN WEST BANK COMM CO OP SER SOC LTD | COMM |

| | | | | | | | | | | | | | |
|-----|--------------------|----------|---------------------------|---|--------|--|-------------------------------------|----------|------|-----------------------------|--|---------------------------------------|--|
| 340 | BU/WZ/240821/0340 | 24-08-21 | 30-PALDI | BUNGLOW NO-15, SHREYAS CO OP HOUSING SOCIETY, OPP SWAMINARAYAN MANDIR, VASNA, A'BAD | 380007 | CH/SEC OF SHREYAS CO-OPERATIVE HOUSING SOCIETY LTD MISTRY KARAN HEMANTBHAI | BLNTB/WZ/030220/CGDCRV/A3297/R0/M1 | 05-02-20 | 22 | PALDI EXT | F.P.370 | BUNGLOW NO-15 | Resi. |
| 341 | BU/WZ/240821/0341 | 24-08-21 | 01-GOTA | AMC SPORT COMPLEX FP-215 SOLA A'BAD | 380060 | AHMEDABAD MUNICIPAL CORPORATION | BLNTI/NWZ/030221/CGCRV/A4547/R0/M1 | 23-03-21 | 43/A | SOLA | F.P.215 | BL-A,B | AMC SPORT COMPLEX |
| 342 | BU/NWZ/240821/0342 | 24-08-21 | 8-THALTEJ | PP NO 105, B/H ORNET PARK, SINDHUBHAVAN ROAD, BODAKDEV, A'BAD | 380054 | SAVITADEVI G AGRAWAL | BLNTB/NWZ/050815/GDR/A4761/R0/M1 | 21-08-15 | 216 | SHILAJ | F.P.105 | R.S.NO.785 | Resi. |
| 343 | BU/NWZ/240821/0343 | 24-08-21 | 8-THALTEJ | B/H/P R.L LABORATORY, NR GREEN FIELD SOCIETY, SINDHU BHAVAN ROAD, THALTEJ,A'BAD | 380059 | YASH SUNILBHAI AGRAWAL | BLNTB/NWZ/251013/GDR/A0731/R0/M1 | 25-11-13 | 214 | THALTEJ | F.P.28 | R.S.NO448/1 | Resi. |
| 344 | BU/NWZ/240821/0344 | 24-08-21 | 8-THALTEJ | 7, NILGIRI BUNGLOW, ASHVA MEGH-3, SATELLITE, A'BAD | 380059 | SUNIL R AGRAWAL | PRM/30/02/09 | 20-06-09 | 216 | SHILAJ | F.P.99 | R.S.NO.764 | Resi. |
| 345 | BU/WZ/240821/0345 | 24-08-21 | 18-NAVRANGPURA | TENAMENT NO-20, JANVISHRAM CO OP HO SOC LTD B/H SAHJANAND COLLEGE AMBAWADI A'BAD | 380015 | KIRITBHAI RANCHOBHAI CHOUDHARY AND CHAIRMEN SECRETARY SHREE JANVISHRAM CO OP HOU SOC LTD | BLATB/WZ/281117/CGDCR/A0143/R0/M1 | 18-05-18 | 21 | AMBAWADI | F.P.42 | S.P.20 | Resi. |
| 346 | BU/NWZ/240821/0346 | 24-08-21 | 8-THALTEJ | SHILAJ HOMES NR MALMERRY HEIGHT SHILAJ A'BAD | 380058 | SAM SARJAN DEVELOPERS PARTNER KANUBHAI R PATEL AND OTHER | BLNTS/NWZ/160219/CGDCRV/A1879/R1/M1 | 21-05-21 | 216 | SHILAJ | F.P.7+9 R.S.NO.687/F/P, 687/E/P, 558 | BL-A | SHILAJ HOMES CO OP HOU SER SOC LTD |
| 347 | BU/NWZ/240821/0347 | 24-08-21 | 8-THALTEJ | SHILAJ HOMES NR MALMERRY HEIGHT SHILAJ A'BAD | 380058 | SAM SARJAN DEVELOPERS PARTNER KANUBHAI R PATEL AND OTHER | BLNTS/NWZ/160219/CGDCRV/A1880/R1/M1 | 21-05-21 | 216 | SHILAJ | F.P.7+9 R.S.NO.687/F/P, 687/E/P, 558 | BL-B | SHILAJ HOMES CO OP HOU SER SOC LTD |
| 348 | BU/WZ/250821/0348 | 25-08-21 | 18-NAVRANGPURA | A/28, HIMATLAL PARK CO OP HOU SOC LTD VASTRAPUR A'BAD | 380006 | SAUMIL SURESHBHAI VAKIL AND CH/SEC HIMATLAL PARK CO OP HOU SOC LTD | BLNTB/WZ/051118/CGDCRV/A0655/R1/M1 | 06-03-19 | 31 | UNIVERSITY CAMPAUS | F.P.26 | | Resi. |
| 349 | BU/WZ/250821/0349 | 25-08-21 | 03-CHANDKHEDA | NR FUN POINT REASTURANT OPP DWARKESH RESI TAPOVAN CIRCLE CHANDKHEDA A'BAD | 380006 | OTHER | BLNTI/WZ/070919/CGDCR/A2805/R0/M1 | 09-10-19 | 44 | CHANDKHEDA | F.P.94/2 | JAY AMBAY CO OP COMM SER SOCI LTD | COMM |
| 350 | BU/WZ/250821/0350 | 25-08-21 | 03-CHANDKHEDA | DEV AURAM EXOTICA NR K B PHONIKS INSIDE SATYMEV HOSPITAL CHANDKHEDA A'BAD | 380006 | SAURINBHAI K PATEL PARTNER OF HEER CORPORATION | BLNTI/WZ/201018/CGDCRV/A0374/R0/M1 | 01-11-18 | 69 | Chandkheda-Jhundaal-Traggad | F.P.25 R.S.NO.256/2 | CENTRAL SQUARE CO OP COMM SER SOC LTD | COMM |
| 351 | BU/NWZ/250821/0351 | 25-08-21 | 54-CHANDLOADIYA | F.P. NO-49, PETROL PUMP RABRI WAS TRAGAD A'BAD | 382470 | KAUSHIKKUMAR MAHENDRAKUMAR DESAI AND OTHERS | BLNTI/NWZ/190620/CGCRV/A3557/R0/M1 | 02-07-20 | 72 | TRAGAD-JHUNDAAL | F.P.49 R.S.NO.248/3 | | Fuelling Station |
| 352 | BU/EZ/250821/0352 | 25-08-21 | 24-NIKOL | KANISHK RESIDENCY NR SAMARTH RESIDENCY NIKOL A'BAD | 382350 | SOPAN DEVELOPERS PARTNER DIGANT BHANUBHAI PATEL AND OTHERS | BLNTI/EZ/270219/CGDCRV/A1992/R0/M1 | 01-05-19 | 103 | NIKOL | F.P.87 R.S.NO.286/2 | BL-A | KANISHK RESIDENCY CO OP HOU AND COMM SER SOC LTD |
| 353 | BU/EZ/250821/0353 | 25-08-21 | 24-NIKOL | KANISHK RESIDENCY NR SAMARTH RESIDENCY NIKOL A'BAD | 382350 | SOPAN DEVELOPERS PARTNER DIGANT BHANUBHAI PATEL AND OTHERS | BLNTI/EZ/270219/CGDCRV/A1993/R0/M1 | 01-05-19 | 103 | NIKOL | F.P.87 R.S.NO.286/2 | BL-B | KANISHK RESIDENCY CO OP HOU AND COMM SER SOC LTD |
| 354 | BU/SWZ/250821/0354 | 25-08-21 | 50-Maktapura (South west) | HIMALAYA FALAKNUMA, B/H ROYAL AKABAR TOWER, JHUAPURA, VEJALPUR, A'BAD | 380051 | IRSHAD IDRISHBHAI BANGALI AUTHORIZED PARTNER OF HIMALAYA DEVELOPERS | BLNTI/SWZ/290319/CGDCRV/A2126/R1/M1 | 07-12-20 | 83 | VEJALPUR-GYASPUR | F.P.39 R.S.NO.628 | BL-B+C (PART BU) | THE HIMALAYA FALKNUMA RESI CO OP HOU SER SOC LTD |
| 355 | BU/SWZ/250821/0355 | 25-08-21 | 50-Maktapura (South west) | HIMALAYA FALAKNUMA, B/H ROYAL AKABAR TOWER, JHUAPURA, VEJALPUR, A'BAD | 380051 | IRSHAD IDRISHBHAI BANGALI AUTHORIZED PARTNER OF HIMALAYA DEVELOPERS | BLNTI/SWZ/290319/CGDCRV/A2127/R1/M1 | 07-12-20 | 83 | VEJALPUR-GYASPUR | F.P.39 R.S.NO.628 | BL-D+E (PART BU) | THE HIMALAYA FALKNUMA RESI CO OP HOU SER SOC LTD |
| 356 | BU/SZ/270821/0356 | 27-08-21 | 37-MANINAGAR | 4/B, HARINAGAR SOC OPP OLD DHOR BAZAR MANINAGAR A'BAD | 380008 | SHAH MINESHKUMAR NARENDRAKUMAR AND CH/SEC OF HARINAGAR CO OP HOU SOC LTD | BLNTS/SZ/240720/CGDCRV/A3688/R0/M1 | 29-07-20 | 4 | MANIPUR | F.P.4/3 C S NO 1730 | BL-B | Resi. |
| 357 | BU/NWZ/270821/0357 | 27-08-21 | 8-THALTEJ | DREAMLAND RESIDENCY NR GOVARDHAN PARTY PLOT THALTEJ A'BAD | 380059 | SANIYABHAI K SAVALIYA | BHNTI/NWZ/020916/GDR/A7106/R0/M1 | 02-02-18 | 37 | THALTEJ | F.P.57/2 R S NO 384/2 | BL-C | KRISH CUBICAL CO OP COMM SER SOC LTD |
| 358 | BU/NZ/270821/0358 | 27-08-21 | 24-NIKOL | ROSEVILL SKY NR SAHYOG-99 BUNGLOWS NIKOL NARODA ROAD NIKOL A'BAD | 382415 | SHREE KHODAL CORPORATION PARTNER UMESHKUMAR A PATEL AND OTHERS | BLNTI/EZ/191018/CGDCRV/A0365/R1/M1 | 05-01-21 | 124 | NARODA | F.P.4 R.S. NO 788/3/1, 788/3/2, 788/3/3, 788/3/4 | BL-A | THE ROZVILSKY CO OP COMM SER SOC LTD |
| 359 | BU/NZ/270821/0359 | 27-08-21 | 24-NIKOL | ROSEVILL SKY NR SAHYOG-99 BUNGLOWS NIKOL NARODA ROAD NIKOL A'BAD | 382415 | SHREE KHODAL CORPORATION PARTNER UMESHKUMAR A PATEL AND OTHERS | BLNTI/EZ/191018/CGDCRV/A0366/R2/M1 | 05-01-21 | 124 | NARODA | F.P.4 R.S. NO 788/3/1, 788/3/2, 788/3/3, 788/3/4 | BL-B | THE ROZVILSKY CO OP COMM SER SOC LTD |
| 360 | BU/EZ/270821/0360 | 27-08-21 | 24-NIKOL | RAJVI ELIEGANCE NR VEDANT SCHOOL OPP KHODAL PARTY PLOT D-MART ROAD NIKOL GAM A'BAD | 382350 | Rakeshkumar Shantilal Patel | BLNTS/EZ/030318/CGCRV/A0712/R0/M1 | 12-04-18 | 110 | NIKOLA | F.P.33/2 | BL-B+C+D | THE RAJVI ELIEGANCE CO OP HOU AND COMM SER SOC LTD |
| 361 | BU/EZ/310821/0361 | 31-08-21 | 41-VASTRAL | VASTRAL WARD OFFICE BUILDING, VASTRAL, A'BAD | 382418 | AHMEDABAD MUNICIPAL CORPORATION | BLNTI/EZ/180720/CGDCRV/A3645/R0/M1 | 12-10-18 | 113 | VASTRAL | F.P.-207 | | WARD OFFICE |
| 362 | BU/NZ/010921/0362 | 01-09-21 | 23-THAKKARBAPANAGAR | SHUBHAM FLORA OPP HARUTI PLAZA SARDAR CHOWK KRUSHNANAGAR A'BAD | 382345 | SHUBHAM DEVELOPER PARTNER KIRITKUMAR K PATEL | BLNTI/NZ/040219/CGDCRV/A1840/R1/M1 | 13-01-21 | 65 | SAIUPURBOGHA SOUTH EAST | F.P.6/1 R.S.NO.2012/2/1 | BL-C+D+E | THE SHUBHAM FLORA CO OP HOU SER SOC LTD |
| 363 | BU/NWZ/010921/0363 | 01-09-21 | 20-JOADHPUR | RATNAJALI SQUARE NEAR GLORIA REASTURANT B/H MADHUR HALL PRHALADNAGAR ROAD | 380015 | M/S RATNAJALI INFRA LLP AUTHO PARTNER SANJAM SHAH | BHNTI/NWZ/080218/CGDCRV/A0575/R1/M1 | 03-07-19 | 4 | VEJALPUR | F.P.56+65 | | RAMDEVPIR CO OP SOCIETY |
| 364 | BU/NWZ/010921/0364 | 01-09-21 | 215-AMBALI | JOYES AMBALI CAMPUS ANANDNIKETAN SCHOOL SINDHU BHAVAN ROAD AMBALI A'BAD | 380059 | GOPAL MANGAL AND OTHER | BLATI/NWZ/020920/CGDCRV/A3840/R0/M1 | 15-10-20 | 215 | AMBALI | F.P.54 R.S.NO.211 | | PRIMARY SCHOOL |
| 365 | BU/WZ/010921/0365 | 01-09-21 | 18-NAVRANGPURA | OPP SHYAM GOKUL COMPLEX NR VIJAY REASTURANT DRIVE IN ROAD NAVRANGPURA A'BAD | 380008 | M/S PUSHTI CITY SKRAP PARTNER UTPAL JAGDISHBHAI AMIN | BLNTI/WZ/200721/GDR/A8879/R0/M1 | 11-10-17 | 19 | MEMNAGAR | F.P.191 | | VIJAY COMM CO OP SERVICE SOCI LTD |
| 366 | BU/SZ/020921/0366 | 02-09-21 | 47-VATVA | NIRMAL SAROVAR, NR S P RING ROAD OPP RADHE GAUSHALA VATVA A'BAD | 382440 | MANJULABEN D PATEL AND OTHERS | BLNTR/SZ/271119/CGCRV/A3026/R0/M1 | 30-11-19 | 128 | Vatva-Aslali | F.P.280+279+284 R.S.NO-1302+1301+1306 | BL-A | NIRMAL SAROVAR CO OP HOU SER SOC.LTD |
| 367 | BU/SZ/020921/0367 | 02-09-21 | 47-VATVA | NIRMAL SAROVAR, NR S P RING ROAD OPP RADHE GAUSHALA VATVA A'BAD | 382440 | MANJULABEN D PATEL AND OTHERS | BLNTR/SZ/271119/CGCRV/A3028/R0/M1 | 30-11-19 | 128 | Vatva-Aslali | F.P.280+279+284 R.S.NO-1302+1301+1306 | BL-B | NIRMAL SAROVAR CO OP HOU SER SOC.LTD |
| 368 | BU/SZ/020921/0368 | 02-09-21 | 47-VATVA | NIRMAL SAROVAR, NR S P RING ROAD OPP RADHE GAUSHALA VATVA A'BAD | 382440 | MANJULABEN D PATEL AND OTHERS | BLNTR/SZ/271119/CGCRV/A3029/R0/M1 | 30-11-19 | 128 | Vatva-Aslali | F.P.280+279+284 R.S.NO-1302+1301+1306 | BL-C | NIRMAL SAROVAR CO OP HOU SER SOC.LTD |
| 369 | BU/SZ/020921/0369 | 02-09-21 | 47-VATVA | NIRMAL SAROVAR, NR S P RING ROAD OPP RADHE GAUSHALA VATVA A'BAD | 382440 | MANJULABEN D PATEL AND OTHERS | BLNTR/SZ/271119/CGCRV/A3030/R0/M1 | 30-11-19 | 128 | Vatva-Aslali | F.P.280+279+284 R.S.NO-1302+1301+1306 | BL-D | NIRMAL SAROVAR CO OP HOU SER SOC.LTD |
| 370 | BU/SZ/020921/0370 | 02-09-21 | 47-VATVA | NIRMAL SAROVAR, NR S P RING ROAD OPP RADHE GAUSHALA VATVA A'BAD | 382440 | MANJULABEN D PATEL AND OTHERS | BLNTR/SZ/271119/CGCRV/A3031/R0/M1 | 30-11-19 | 128 | Vatva-Aslali | F.P.280+279+284 R.S.NO-1302+1301+1306 | BL-E | NIRMAL SAROVAR CO OP HOU SER SOC.LTD |
| 371 | BU/SZ/020921/0371 | 02-09-21 | 47-VATVA | NIRMAL SAROVAR, NR S P RING ROAD OPP RADHE GAUSHALA VATVA A'BAD | 382440 | MANJULABEN D PATEL AND OTHERS | BLNTR/SZ/271119/CGCRV/A3032/R0/M1 | 30-11-19 | 128 | Vatva-Aslali | F.P.280+279+284 R.S.NO-1302+1301+1306 | BL-F (SOC OFFICE) | NIRMAL SAROVAR CO OP HOU SER SOC.LTD |
| 372 | BU/NWZ/020921/0372 | 02-09-21 | 57-THALTEJ | F.P.NO-206, OPP NARAYAN PALACE THALTEJ, A'BAD | 380052 | RAVI KIRANSHHELL INDIA MARKETS PVT LTD AS A LEASE HOLDER | BLATI/NWZ/051220/CGDCRV/A4333/R0/M1 | 05-12-20 | 38 | THALTEJ | F.P.206 R.S.NO.329/2 | | OFFICE BUILDING (FUELLING STATION) |
| 373 | BU/NWZ/020921/0373 | 02-09-21 | 1-GOTA | S.P.NO-13 SHIVDARSHAN BUNGLOW B/H KARGIL PETROL PUMP S G HIGHWAY SOLA A'BAD | 380051 | PULKITKUMAR JAYANTILAL PATEL & CH/SEC SHIVGREEN AGROW OWNER ASSOCIATION | BLNTB/NWZ/190418/CGDCRV/A0072/R0/M1 | 08-06-18 | 43/A | SOLA | F.P.108 | S.P.13 | Resi. |
| 374 | BU/NWZ/020921/0374 | 02-09-21 | 56-Gota (North west) | SUDARSHAN SARAL NR SAPPTATI PARTY PLOT BEHIND BHAGAVAT VIDHYAPITHI SOLA A'BAD | 380060 | NITIN S PRAJAPATI AS PARTNER OF S S CORPORATION | BLNTS/NWZ/211118/CGDCRV/A0807/R1/M1 | 22-06-20 | 56 | OGNAJ-GOTA-SOLA | F.P.27 R.S.NO.55/2 | BL-A | THE SUDARSHAN SARAL CO OP HOU SERVICE SOC LTD |
| 375 | BU/NWZ/020921/0375 | 02-09-21 | 56-Gota (North west) | SUDARSHAN SARAL NR SAPPTATI PARTY PLOT BEHIND BHAGAVAT VIDHYAPITHI SOLA A'BAD | 380060 | NITIN S PRAJAPATI AS PARTNER OF S S CORPORATION | BLNTS/NWZ/211118/CGDCRV/A0808/R1/M1 | 22-06-20 | 56 | OGNAJ-GOTA-SOLA | F.P.27 R.S.NO.55/2 | BL-B | THE SUDARSHAN SARAL CO OP HOU SERVICE SOC LTD |
| 376 | BU/NZ/020921/0376 | 02-09-21 | 13-Nobalnagar | SHANKHESHWAR TOWNSHIP NR MUTHIYA AUKTROY NAKA S P RING ROAD MUTHIYA A'BAD | 382325 | RUSHI D KANANI PARTNER OF SHANKHESHWAR TOWNSHIP | BHNTI/NZ/070514/GDR/A1844/R0/M1 | 04-08-14 | 75 | MUTHIYA-HANSPURA | F.P.15/1 BL-106/A/1 | S.P.-1 BL-B | SHANKHESHWAR TOWNSHIP CO OP HOUSING SRVIC SOC LTD |
| 377 | BU/EZ/030921/0377 | 03-09-21 | 24-NIKOL | OPP SARDAR PARTY PLOT BEHIND LAXMI SKY CITY S P RING ROAD KATHWADA A'BAD | 380038 | J AND P CORPORATION PARTNER H P PATEL & OTHERS | PRM/104/4/2018/285 | 19-07-18 | 414 | KATHWADA | F.P.1 | BL-A | ROYAL REJOIES CO OP HOU AND COMM SERVICE SOC LTD |
| 378 | BU/EZ/030921/0378 | 03-09-21 | 24-NIKOL | OPP SARDAR PARTY PLOT BEHIND LAXMI SKY CITY S P RING ROAD KATHWADA A'BAD | 380038 | J AND P CORPORATION PARTNER H P PATEL & OTHERS | PRM/104/4/2018/285 | 19-07-18 | 414 | KATHWADA | F.P.1 | BL-B | ROYAL REJOIES CO OP HOU AND COMM SERVICE SOC LTD |
| 379 | BU/EZ/030921/0379 | 03-09-21 | 24-NIKOL | OPP SARDAR PARTY PLOT BEHIND LAXMI SKY CITY S P RING ROAD KATHWADA A'BAD | 380038 | J AND P CORPORATION PARTNER H P PATEL & OTHERS | PRM/104/4/2018/285 | 19-07-18 | 414 | KATHWADA | F.P.1 | BL-C | ROYAL REJOIES CO OP HOU AND COMM SERVICE SOC LTD |
| 380 | BU/EZ/030921/0380 | 03-09-21 | 24-NIKOL | OPP SARDAR PARTY PLOT BEHIND LAXMI SKY CITY S P RING ROAD KATHWADA A'BAD | 380038 | J AND P CORPORATION PARTNER H P PATEL & OTHERS | PRM/104/4/2018/285 | 19-07-18 | 414 | KATHWADA | F.P.1 | BL-D | ROYAL REJOIES CO OP HOU AND COMM SERVICE SOC LTD |
| 381 | BU/EZ/030921/0381 | 03-09-21 | 24-NIKOL | OPP SARDAR PARTY PLOT BEHIND LAXMI SKY CITY S P RING ROAD KATHWADA A'BAD | 380038 | J AND P CORPORATION PARTNER H P PATEL & OTHERS | PRM/104/4/2018/285 | 19-07-18 | 414 | KATHWADA | F.P.1 | BL-E | ROYAL REJOIES CO OP HOU AND COMM SERVICE SOC LTD |
| 382 | BU/EZ/030921/0382 | 03-09-21 | 24-NIKOL | OPP SARDAR PARTY PLOT BEHIND LAXMI SKY CITY S P RING ROAD KATHWADA A'BAD | 380038 | J AND P CORPORATION PARTNER H P PATEL & OTHERS | PRM/104/4/2018/285 | 19-07-18 | 414 | KATHWADA | F.P.1 | BL-F | ROYAL REJOIES CO OP HOU AND COMM SERVICE SOC LTD |
| 383 | BU/SWZ/030921/0383 | 03-09-21 | BODAKDEV | 175 SATYGRAH CHHAVNI SECTOR-7 OPP SATELLITE POLICE STATION RAMDEVNAGAR A'BAD | 380055 | SHUAMSUNDER MUNDHRA AND OTHER | BLNTB/SWZ/050719/CGDCRV/A2655/R0/M1 | 16-06-21 | 6 | VEJALPUR | F.P.[152/1+164]/3 | | RESI |
| 384 | BU/NZ/060921/0384 | 06-09-21 | 24-NIKOL | ROSEVILL SKY NR SAHYOG-99 BUNGLOWS NIKOL NARODA ROAD NIKOL A'BAD | 382415 | SHREE KHODAL CORPORATION PARTNER UMESHKUMAR A PATEL AND OTHERS | BLNTI/EZ/220721/CGDCRV/A5036/R0/M1 | 24-08-21 | 124 | NARODA | F.P.4 R.S. NO 788/3/1, 788/3/2, 788/3/3, 788/3/4 | ELE SUB STATION | THE ROZVILSKY CO OP COMM SER SOC LTD |
| 385 | BU/WZ/070921/0385 | 07-09-21 | 18-Navarangpura | 23, Navyug Co. Op. hou. Soc. Ltd. Surendra Mangaldas road, Ambawadi, A'bad | 380006 | Ch./Sec. Navyug Soc. Co. Op. Hou. Soc. Ltd. | BLNTS/WZ/131218/CGDCRV/A0991/R1/M1 | 14-06-19 | 21 | AMBAWADI | F.P. 547 | S.P. 23 | Navyug Co. Op. Hou. Soc. Ltd. |

| | | | | | | | | | | | | | | |
|-----|--------------------|----------|-----------------------------|---|--------|--|--|----------|------|--------------------------|---------------------------------------|---|--|---------------------------------|
| 386 | BU/WZ/070921/0386 | 07-09-21 | 05-Ranip | 33, Ninjaripunj Soc. Radha swami road, Ranip, A'bad | 382480 | Ch./Sec. Ninjaripunj Co. Op. Hou. Soc. Ltd. | BLNTB/WZ/300516/GDR/A6531/R1/M1 | 23-02-21 | 3 | Ranip | F.P. 189, R.S. No. 354/a/p | S.P. 10, Ten. No. 33 | Ninjaripunj Co. Op. Hou. Soc. Ltd. | Resi. |
| 387 | BU/WZ/070921/0387 | 07-09-21 | 18-Navarangpura | 5, Teenmurtipark Co. Op. Hou. Soc. Ltd., Gulbai tekra, A'bad | 380015 | Ch./Sec. Teenmurtipark Co. Op. Hou. Soc. Ltd. | BLNTB/WZ/290619/CGDCRV/A2578/R0/M1 | 24-07-19 | 20 | Gulbai tekra | F.P. 355+356 | S.P. 5 | Teenmurtipark Co. Op. Hou. Soc. Ltd. | Resi. |
| 388 | BU/WZ/070921/0388 | 07-09-21 | 18-Navarangpura | 218, Azad Soc. Ambawadi, A'bad | 380015 | Vinodbhai R Patel And other | BLNTB/WZ/110119/CGDCRV/A1718/R0/M1 | 18-07-19 | 21 | Ambawadi | F.P. 121 | | | Resi. |
| 389 | BU/NWZ/070921/0389 | 07-09-21 | 57-Thaltej (North west) | 2 and 3, Hariharashray bungalows, Opp. Sukruti bungalows, B/H Abhipushp, 100 ft. road, Thaltej, A'bad | 380058 | Jigar J Shah And Dhruma J Shah | BLNTB/NWZ/230120/CGDCRV/A3257/R0/M1 | 27-01-20 | 37 | THALTEJ | F.P. 92/1 | S.P. 2+3 | | Resi. |
| 390 | BU/NWZ/080921/0390 | 08-09-21 | 53-BODAKDEV (North west) | HARIKRISHNA-9, UNIQUE PARK OPP ISRO SATELITE A'BAD | 380015 | ANUR B DESAI | BLNTS/NWZ/290120/CGDCRV/A3277/R0/M1 | 06-03-20 | 6 | VEJALPUR | F.P.44/2/29 R.S.NO-470/P | | | Resi. |
| 391 | BU/NZ/080921/0391 | 08-09-21 | 12-Naroda | Naroda Dahegam road, Naroda, A'bad | 380038 | Adira realty partner Harshilbhai P Patel | BLNTI/NZ/050119/CGDCRV/A1347/R0/M1 | 05-10-19 | 121 | Naroda-Hanspura-Kathwada | F.P. 19/2, R.S. No.544/2 | BL-A | | Mix |
| 392 | BU/NWZ/080921/0392 | 08-09-21 | 56-Gota (North west) | B/H. Tennis acadamy, Science city road, Sola, A'bad | 380060 | Nr. Global hospital, Opp. AUDA garden, Sindhubhavan road, Bodakdev, A'bad | BLNTB/NWZ/290820/CGDCRV/A3827/R0/M1 | 04-09-20 | 221 | Sola-Bhadaj-Ognaj | F.P.946, R.S. No. 835 | BL-36/A (Type K) | | Resi. |
| 393 | BU/NWZ/080921/0393 | 08-09-21 | 53-BODAKDEV (North west) | S.P. No. 54, sarthi row house, B/H Sterling park, Surdhara circle road, Memnagar, A'bad | 380052 | Ch. Sec. Sarthi Co. Op. Hou. Soc. Ltd. | BLNTI/NWZ/210219/CGDCRV/A1894/R1/M1 | 26-08-21 | 50 | Bodakdev | F.P. 106/1, R.S.No. 44/2/1 | S.P. 69 (as per approved plan), 54 (as per Soc) | | Mix |
| 394 | BU/NWZ/090921/0394 | 09-09-21 | 08-Thaltej | Opp. Darshan Hotel, Muthia toll tax, S.P. Ring road, A'bad | 380058 | Suhag V Mirani partner of Muni Corporation | BLNTI/NZ/210318/CGDCRV/A0859/R0/M1 | 02-06-18 | 70 | Muthia 1 | F.P. 6, R.S.No. 10 | BL-A | The Naroda icon Co. Op. Hou. & Comm. Ser. Soc. Ltd. | Comm. |
| 395 | BU/NZ/090921/0395 | 09-09-21 | 12-Naroda | Opp. Darshan Hotel, Muthia toll tax, S.P. Ring road, A'bad | 380058 | Suhag V Mirani partner of Muni Corporation | BHNTS/NZ/210318/CGDCRV/A0860/R0/M1 | 02-06-18 | 70 | Muthia 1 | F.P. 6, R.S.No. 10 | BL-B+C | The Naroda icon Co. Op. Hou. & Comm. Ser. Soc. Ltd. | Resi. |
| 396 | BU/NZ/090921/0396 | 09-09-21 | 12-Naroda | MOHAN MORARI APPARTMENT NEAR EKTA TOWER VASNA A'BAD | 382460 | CH/SEC MOHAN MORARI CO OP HOU SOC LTD | BLNTS/WZ/300519/CGDCRV/A2386/R1/M1 | 30-06-21 | 22 | PALDI EXTENSION | F.P.379 | | MOHAN MISAR CO OP HOU SOC LTD | Resi. |
| 397 | BU/WZ/090921/0397 | 09-09-21 | 31-VASNA | S.P. No. 71, Sharda nagar Soc. Nr. Bhimnath Mahadev, Paldi, A'bad | 380007 | Ch./Sec. of Shardanagar sahakari ghu mandli Ltd. | BLNTB/WZ/201018/CGDCRV/A0404/R1/M1 | 22-07-20 | 26 | Vasna-North | F.P. 07 | S.P. 71 | Shardanagar sahakari ghu mandli Ltd. | Resi. |
| 398 | BU/WZ/130921/0398 | 13-09-21 | 30-Paldi | Nr. Madhav farm, S.P. Ring road, Vastral, A'bad | | Shreedhar Developers Partner Makani Ankur Mansukhbhai | BLNTI/EZ/090719/CGDCRV/A2681/R0/M1 | 26-09-19 | 117 | VASTRAL-RAMOL | F.P. 58, R.S. No. 89 | BL-A+B | | Mix |
| 399 | BU/EZ/130921/0399 | 13-09-21 | 41-VASTRAL | Nr. Madhav farm, S.P. Ring road, Vastral, A'bad | | Shreedhar Developers Partner Makani Ankur Mansukhbhai | BLNTI/EZ/090719/CGDCRV/A2682/R0/M1 | 26-09-19 | 117 | VASTRAL-RAMOL | F.P. 58, R.S. No. 89 | BL-C+D | | Mix |
| 400 | BU/EZ/130921/0400 | 13-09-21 | 41-VASTRAL | Nr. Madhav farm, S.P. Ring road, Vastral, A'bad | | Shreedhar Developers Partner Makani Ankur Mansukhbhai | BLNTI/EZ/090719/CGDCRV/A2683/R0/M1 | 26-09-19 | 117 | VASTRAL-RAMOL | F.P. 58, R.S. No. 89 | BL-E+F | | Resi. |
| 401 | BU/EZ/130921/0401 | 13-09-21 | 41-VASTRAL | Nr. Pavitra enclave, Mansarovar to ring road side, Tragad, A'bad | 382421 | Spandan Associates Partner Kanubhai V Patel | BHNTI/NWZ/270318/CGDCRV/A0912/R1/M1 | 17-03-20 | 72 | TRAGAD-JHUNDAL | F.P. 34, R.S. No. 237/2 | BL-A+B | The Spandan Heights Co. Op. Hou. & Shops Ser. Soc. Ltd. | Mix |
| 402 | BU/NWZ/130921/0402 | 13-09-21 | 54-Chandlodiya (North west) | Nr. Pavitra enclave, Mansarovar to ring road side, Tragad, A'bad | 382421 | Spandan Associates Partner Kanubhai V Patel | BHNTS/NWZ/270318/CGDCRV/A0913/R1/M1 | 17-03-20 | 72 | TRAGAD-JHUNDAL | F.P. 34, R.S. No. 237/2 | BL-C | The Spandan Heights Co. Op. Hou. & Shops Ser. Soc. Ltd. | Resi. |
| 403 | BU/NWZ/130921/0403 | 13-09-21 | 54-Chandlodiya (North west) | Lalgebi circle, S.P. Ring road, Hathijan, A'bad | 382445 | Infrastructure | BLNTI/EZ/080218/CGDCRV/A0576/R1/M1 | 12-08-21 | 72 | Hathijan-Vinzol | F.P. 32/1+32/3, R.S. No. 512/A, 512/C | BL-A | | Comm. |
| 404 | BU/EZ/130921/0404 | 13-09-21 | 48-Ramol-Hathijan | Lalgebi circle, S.P. Ring road, Hathijan, A'bad | 382445 | Infrastructure | BLNTI/EZ/070717/GDR/A8776/R2/M1 | 12-08-21 | 72 | Hathijan-Vinzol | F.P. 32/1+32/3, R.S. No. 512/A, 512/C | BL-B | | Comm. |
| 405 | BU/EZ/130921/0405 | 13-09-21 | 48-Ramol-Hathijan | P-6, Acharya Budhisagar Co. Op. Hou. Soc. Ltd. Behind Satellite towers, Premchandnagar road, A'bad | 380015 | Ch./Sec. Acharya Budhisagar Co. Op. Hou. Soc. Ltd. | BLNTB/NWZ/070917/GDR/A9057/R0/M1 | 25-09-17 | 6 | Vejalpur | F.P. 42/1/4, R.S. No. 1162/A/1/7 | S.P. - P/6 | Acharya Budhisagar Co. Op. Hou. Soc. Ltd. | Resi. |
| 406 | BU/SWZ/150921/0406 | 15-09-21 | 19-Bodakdev | Ashima mill Compound, Khokhra, A'bad | | Sharanam Solitaire LLP partner Ankitkumar J Patel | BLNTI/EZ/090119/CGDCRV/A1443/R1/M1 | 02-09-20 | 9 | Rajpur-Hirpur | F.P. 62+63+24+29 | S.P. A1/B, BL-A | | Office & Shops |
| 407 | BU/EZ/150921/0407 | 15-09-21 | 39-Ambawadi | Ashima mill Compound, Khokhra, A'bad | | Sharanam Solitaire LLP partner Ankitkumar J Patel | BLNTI/EZ/090119/CGDCRV/A1444/R1/M1 | 02-09-20 | 9 | Rajpur-Hirpur | F.P. 62+63+24+29 | S.P. A1/B, BL-B | | Office & Shops |
| 408 | BU/EZ/150921/0408 | 15-09-21 | 39-Ambawadi | Ashima mill Compound, Khokhra, A'bad | | Sharanam Solitaire LLP partner Ankitkumar J Patel | BLNTI/EZ/090119/CGDCRV/A1445/R1/M1 | 02-09-20 | 9 | Rajpur-Hirpur | F.P. 62+63+24+29 | S.P. A1/B, BL-C | | Office & Shops |
| 409 | BU/EZ/150921/0409 | 15-09-21 | 39-Ambawadi | Ashima mill Compound, Khokhra, A'bad | | Sharanam Solitaire LLP partner Ankitkumar J Patel | BLNTI/EZ/090119/CGDCRV/A1446/R1/M1 | 02-09-20 | 9 | Rajpur-Hirpur | F.P. 62+63+24+29 | S.P. A1/B, BL-C | | Office & Shops |
| 410 | BU/CZ/150921/0410 | 15-09-21 | 16-Shahibaug | Commercial Mill, Jubily mill road, Madhupura, Shahibaug, A'bad | | Mehul B Patel partner of M/S Sidhhi corporation | BLNTI/CZ/111218/CGDCRV/A0954/R0/M1 | 28-03-19 | 14 | Shahibaug | F.P. 24/p, R.S. No. 41 | BL-A | | Indu. |
| 411 | BU/CZ/150921/0411 | 15-09-21 | 16-Shahibaug | Commercial Mill, Jubily mill road, Madhupura, Shahibaug, A'bad | | Mehul B Patel partner of M/S Sidhhi corporation | BLNTI/CZ/111218/CGDCRV/A0959/R0/M1 | 28-03-19 | 14 | Shahibaug | F.P. 24/p, R.S. No. 41 | BL-B | | Indu. |
| 412 | BU/CZ/150921/0412 | 15-09-21 | 16-Shahibaug | Commercial Mill, Jubily mill road, Madhupura, Shahibaug, A'bad | | Mehul B Patel partner of M/S Sidhhi corporation | BLNTI/CZ/111218/CGDCRV/A0960/R0/M1 | 28-03-19 | 14 | Shahibaug | F.P. 24/p, R.S. No. 41 | BL-C | | Indu. |
| 413 | BU/WZ/150921/0413 | 15-09-21 | 18-Navarangpura | F.P. No. 413/1, Nr. Narayan Soc. C.G. Road, A'bad | 380001 | Anilkumar N Patel & Others | BLNTS/WZ/310119/CGDCRV/A1820/R0/M1 | 11-03-19 | 3 | ELLISBRIDGE | F.P. 413/1, C.S. No. 3675 | BL-B | | Hostel |
| 414 | BU/NWZ/150921/0414 | 15-09-21 | 57-Thaltej (North west) | A/71 Saraswati smruti Co. Op. Hou. Soc. Ltd. Thaltej, A'bad | | Ch./Sec. Saraswati smruti Co. Op. Hou. Soc. Ltd. | BLNTB/NWZ/230120/CGDCRV/A3253/R0/M1 | 27-01-20 | 39 | THALTEJ | F.P. 7 | S.P. A/71 | Saraswati smruti Co. Op. Hou. Soc. Ltd. | Resi. |
| 415 | BU/EZ/160921/0415 | 16-09-21 | 24-Nikol | Shreenath estate, Nikol-Kathwada, Nikol, A'bad | | Ridhhi Developers partner Kacha Nileshbhai Devshibhai | BLNTI/EZ/090119/CGDCRV/A1483/R0/M1 | 05-03-19 | 111 | Nikol | F.P. 51, R.S. No. 31/3, 31/5 | BL-A | | Indu. |
| 416 | BU/EZ/160921/0416 | 16-09-21 | 24-Nikol | Shreenath estate, Nikol-Kathwada, Nikol, A'bad | | Ridhhi Developers partner Kacha Nileshbhai Devshibhai | BLNTI/EZ/090119/CGDCRV/A1484/R0/M1 | 05-03-19 | 111 | Nikol | F.P. 51, R.S. No. 31/3, 31/5 | BL-B | | Indu. |
| 417 | BU/NWZ/160921/0417 | 16-09-21 | 53-BODAKDEV (North west) | S.P. No. 8, & 9, New Rajdeep Co. Op. Hou. Soc. Ltd. Gurukul road, Memnagar, A'bad | 380052 | Ch./Sec. Shree New Rajdeep Co. Op. Hou. Soc. Ltd. | BLNTB/NWZ/110220/CGDCRV/A3324/R0/M1 | 13-02-20 | 1 | MEMNAGAR | F.P. 294 | S.P. 8+9 | | Resi. |
| 418 | BU/SZ/160921/0418 | 16-09-21 | 26-Behrapura | F.P. No. 90/p, Behrapura, A'bad | | AMC | BLNTI/SZ/130921/CGDCRV/A5151/R0/M1 | 16-09-21 | 13 | Behrapura | F.P. 90/p | | | Dog shelter and office building |
| 419 | BU/NWZ/170921/0419 | 17-09-21 | 56-Gota (North west) | Nr. Shanku farm, Eulogia hotel road, S.G Highway, Gota, A'bad | 382481 | Patel Amitkumar Shankarbai Self & P.O.A.H of Shankarbai Ambarambhai & Others | BLNTI/NWZ/201020/CGDCRV/A4109/R0/M1 | 22-10-20 | 32 | Gota | F.P. 65, R.S. No. 972/2 | | | Office |
| 420 | BU/WZ/170921/0420 | 17-09-21 | 03-CHANDKHEDA | BRTS road, Chandkheda, A'bad | 382424 | Jaykumar L Dewani as partner of Shri Mahavir Developers | BLNTI/WZ/010417/GDR/A8294/R1/M1 | 01-05-19 | 76/B | Chandkheda | F.P. 285/2, R.S. No. 201/2/1, 209 | | | Comm.+Hotel |
| 421 | BU/SZ/170921/0421 | 17-09-21 | 46-LAMBHA | Al-Madina Nagar, Vatva-Narool road, Vatva, A'bad | 382440 | Partner of V H Developers Hafizkhan M Bhati | BNL/SZ/130804/10357/R1/M01 | 09-04-18 | 85 | Vatva V | F.P. 69/2, R.S.No. 721/B, 722 | BL-A (Ten No. 1) | | Resi. |
| 422 | BU/SZ/170921/0422 | 17-09-21 | 46-LAMBHA | Al-Madina Nagar, Vatva-Narool road, Vatva, A'bad | 382440 | Partner of V H Developers Hafizkhan M Bhati | BNL/SZ/130804/10358/R1/M01 | 09-04-18 | 85 | Vatva V | F.P. 69/2, R.S.No. 721/B, 722 | BL-B (Ten No. 2 to 7) | | Resi. |
| 423 | BU/SZ/170921/0423 | 17-09-21 | 46-LAMBHA | Al-Madina Nagar, Vatva-Narool road, Vatva, A'bad | 382440 | Partner of V H Developers Hafizkhan M Bhati | BNL/SZ/130804/10363/R1/M01 | 09-04-18 | 85 | Vatva V | F.P. 69/2, R.S.No. 721/B, 722 | BL-G (Ten No. 40 to 43) | | Resi. |
| 424 | BU/SZ/170921/0424 | 17-09-21 | 46-LAMBHA | Al-Madina Nagar, Vatva-Narool road, Vatva, A'bad | 382440 | Partner of V H Developers Hafizkhan M Bhati | BNL/SZ/130804/10364/R1/M01 | 09-04-18 | 85 | Vatva V | F.P. 69/2, R.S.No. 721/B, 722 | BL-H (Soc. Office) | | Resi. |
| 425 | BU/EZ/170921/0425 | 17-09-21 | 41-VASTRAL | Nr. Omkar Resi. S.P. Ring road, Vastral road, Vastral, A'bad | 382418 | Kensas Enterprise partener Bharatbhai Raghavjibhai Patel | BLNTI/EZ/121017/GDR/A9259/R0/M1 | 20-11-17 | 114 | VASTRAL-RAMOL | F.P. 80 | S.P. 2, BL-A+B | The Kensas Devasya Shops and Hou. Co. Op. Ser. Soc. Ltd. | Mix |
| 426 | BU/EZ/170921/0426 | 17-09-21 | 41-VASTRAL | Nr. Omkar Resi. S.P. Ring road, Vastral road, Vastral, A'bad | 382418 | Kensas Enterprise partener Bharatbhai Raghavjibhai Patel | BLNTS/EZ/121017/GDR/A9260/R0/M1 | 20-11-17 | 114 | VASTRAL-RAMOL | F.P. 80 | S.P. 2, BL-C | The Kensas Devasya Shops and Hou. Co. Op. Ser. Soc. Ltd. | Resi. |
| 427 | BU/EZ/170921/0427 | 17-09-21 | 41-VASTRAL | Nr. Omkar Resi. S.P. Ring road, Vastral road, Vastral, A'bad | 382418 | Kensas Enterprise partener Bharatbhai Raghavjibhai Patel | BLNTI/EZ/121017/GDR/A9264/R0/M1 | 20-11-17 | 114 | VASTRAL-RAMOL | F.P. 80 | S.P. 2, BL-I | The Kensas Devasya Shops and Hou. Co. Op. Ser. Soc. Ltd. | Elect. S.S |
| 428 | BU/EZ/170921/0428 | 17-09-21 | 24-NIKOL | Nr. Galaxy bungalows, ahead ganeshwar flats, Nikol, A'bad | 382330 | Narottambhai M Rakholya Partner of Jatan Buildcon | BHNTI/EZ/160218/CGDCRV/A0629/R0/M1 | 12-07-18 | 110 | Nikol | F.P. 15/2(R/S NO :- 382/2 | S.P. 2/B of S.P. No. 2 | Fortune sky Co. Op. Ser. Soc. Ltd. | Comm.+Restaurant +Multiplex |
| 429 | BU/NWZ/170921/0429 | 17-09-21 | 8-THALTEJ | Nr. Krishna heights, Bhadaj, A'bad | 380058 | SAJ Association for Divyesh Narandas Patel Dharmeshbhai P Shah as partner of Gandhi Buildcon | 1012180, AUDA/13-01-2019/1012180/01/000235 | 02-04-19 | 2 | Ghuma | F.P. 6/1/1 | S.P. B/28, BL-B | Aradhana Association | Resi. |
| 430 | BU/NWZ/180921/0430 | 18-09-21 | 08-Thaltej | Nr. Krishna heights, Bhadaj, A'bad | | Ch./Sec. Kameshwar Jyot Co. Op. Hou. Ser. Soc. Ltd. & Others | BHNTS/NWZ/290319/CGDCRV/A2122/R0/M1 | 10-05-19 | 406 | BHADAJ | F.P. 90, BL.No. 175 | BL-A, B | | Mix |
| 431 | BU/WZ/180921/0431 | 18-09-21 | 18-Navarangpura | F.P. No. 292, Kameshwar Co. Op. Hou. Soc. Ltd., Nr. Nehrunagar, S.M. road, Ambawadi, A'bad | 380015 | Ch./Sec. & Others | BLNTS/WZ/250618/CGDCRV/A2518/R0/M1 | 06-08-19 | 21 | AMBAWADI | F.P. 292 | | Kameshwar Jyot Co. Op. Hou. Soc. Ltd. | Resi. |
| 432 | BU/WZ/180921/0432 | 18-09-21 | 30-Paldi | 17, THE JAY BHARAT CO OP HO SOC LTD,PALDI,A"BAD | 380007 | Ch./Sec. Of The Jay bharat Co Op.Ho.Soc.Ltd. | BLNTB/WZ/300620/CGDCRV/A3586/R0/M1 | 04-07-20 | 6 | Paldi | F.P.147 | S.P.17 | The Jay bharat Co.Op.Ho.Soc.Ltd. | Resi. |
| 433 | BU/NWZ/180921/0433 | 18-09-21 | Ghuma | North View Height, oppEvamr nr,club 07 South bopal A'bad. | | HARSHADBHAI B LAKHANI (POAH OF DESAI DILIPBHAI AND OTHERS) | PRM/63/2/2018/208 | 24-05-18 | 3 | Ghuma | F.P.27 BL.NO.552 | BL-B | NORTH VIEW HEIGHTS HOUSING AND COMM CO OP SERVICE SOCI | Mix |
| 434 | BU/NWZ/180921/0434 | 18-09-21 | Ghuma | North View Height, oppEvamr nr,club 07 South bopal A'bad. | | HARSHADBHAI B LAKHANI (POAH OF DESAI DILIPBHAI AND OTHERS) | PRM/63/2/2018/208 | 24-05-18 | 3 | Ghuma | F.P.27 BL.NO.552 | BL-A | NORTH VIEW HEIGHTS HOUSING AND COMM CO OP SERVICE SOCI | Mix |

| | | | | | | | | | | | | | | |
|-----|--------------------|----------|------------------------------|---|--------|--|-------------------------------------|----------|-------|------------------------------|--|--------------------|---|-----------------|
| 435 | BU/SZ/180921/0435 | 18-09-21 | 46-LAMBHA | KARNAVATI APP-4 OPP PRATHAM HEIGHTS NR DIVINE LINE SCHOOL NAROL- LAMBHA HIGHWAY VATVA A'BAD | 382440 | NARESH HAKIMCHAND PATEL SELF & POAH OF KISHOR H PATEL | BLNTS/SZ/110119/CGDCRV/A1721/R0/M1 | 25-01-19 | 80 | VATVA VI | F.P.40/2 R.S.No.589591599 | BL-E F G H | THE ARYAMAN HEIGHTS CO OP COMM & HOU SER SOC LTD | MIX |
| 436 | BU/EZ/210921/0436 | 21-09-21 | 40-ODHAV | AMC GDIC PRIMARY SCHOOL GUJARATI SCHOOL NO 2 HINDI SCHOOL NO 1 ODHAV WARD | | AHMEDABAD MUNICIPAL CORPORATION | BLATI/EZ/290121/CGDCRV/A4536/R0/M1 | 16-09-21 | 43 | ODHAV NO 3 | F.P.109 | PRIMARY SCHOOL | | SCHOOL |
| 437 | BU/NWZ/210921/0437 | 21-09-21 | 55-GHATLOADIYA | TENAMANT NO 389 SECTOR-4 KENDRIYA KARMCHARI NAGAR K K NAGAR ROAD NR RANNA PARK GHATLODIYA A'BAD | 380061 | CH/SEC KENDRIYA KARMCHARINAGAR CO OPI HOU SOC LTD RINKU CHETANKUMAR DESAI AND OTHERS | BLETB/NWZ/130519/CGDCRV/A2303/R0/M1 | 21-06-19 | 2 | GHATLODIYA | F.P.190 C.S.NO2756 R.S.NO 97/3 | TENA NO 389 | | RESI |
| 438 | BU/SZ/210921/0438 | 21-09-21 | LAMBHA | AMBIKA PETROLIUM S P RING ROAD LAMBHA A'BAD | 380026 | CHATURBHAI KEVALDAS PATEL AND OTHERS | 001BOP20210280 | 26-01-21 | 421/A | LAMBHA | F.P.212 | | | OTERS |
| 439 | BU/NZ/210921/0439 | 21-09-21 | 11-SARDARNAGAR | 396 VIKRAM PLOTING N H NO-8 SAHIPUR BOGHA A'BAD | | BHUPATBHAI SAVJIBHAI BHALAL PARTNER OF RADHAKRISHNA DEVELOPERS | PRM/50/6/2020/266 | 21-09-21 | 243 | RANASAN MUTHIYA NANA CHILODA | 60/2 | BL-A | THE FORTUNE SOUTH ESTATE CHILODA COMM CO OP SER SOC LTD | INDUSTRIAL |
| 440 | BU/NZ/210921/0440 | 21-09-21 | 11-SARDARNAGAR | 396 VIKRAM PLOTING N H NO-8 SAHIPUR BOGHA A'BAD | | BHUPATBHAI SAVJIBHAI BHALAL PARTNER OF RADHAKRISHNA DEVELOPERS | PRM/50/6/2020/266 | 21-09-21 | 243 | RANASAN MUTHIYA NANA CHILODA | 60/2 | BL-B | THE FORTUNE SOUTH ESTATE CHILODA COMM CO OP SER SOC LTD | INDUSTRIAL |
| 441 | BU/NZ/210921/0441 | 21-09-21 | 11-SARDARNAGAR | 396 VIKRAM PLOTING N H NO-8 SAHIPUR BOGHA A'BAD | | BHUPATBHAI SAVJIBHAI BHALAL PARTNER OF RADHAKRISHNA DEVELOPERS | PRM/50/6/2020/266 | 21-09-21 | 243 | RANASAN MUTHIYA NANA CHILODA | 60/2 | BL-C | THE FORTUNE SOUTH ESTATE CHILODA COMM CO OP SER SOC LTD | INDUSTRIAL |
| 442 | BU/NZ/210921/0442 | 21-09-21 | 11-SARDARNAGAR | 396 VIKRAM PLOTING N H NO-8 SAHIPUR BOGHA A'BAD | | BHUPATBHAI SAVJIBHAI BHALAL PARTNER OF RADHAKRISHNA DEVELOPERS | PRM/50/6/2020/266 | 21-09-21 | 243 | RANASAN MUTHIYA NANA CHILODA | 60/2 | BL-D | THE FORTUNE SOUTH ESTATE CHILODA COMM CO OP SER SOC LTD | INDUSTRIAL |
| 443 | BU/SWZ/220921/0443 | 22-09-21 | 20-JOADHPUR | 207 TURQUOISE PANCHVATI C G ROAD A'BAD | | RATNABHUMI BUILDSPACE LLP DESIGNATED PARTNER KAVAN J SHAH | PRM/13/1/2011/292 | 23-07-21 | 3 | BOPAL | 224+225 | BL-A+B | TURQUOISE 3 COMM COOP SERVICE SOC LTD | COMM |
| 444 | BU/EZ/220921/0444 | 22-09-21 | 119-NIKOL | F.P. NO 138 NR DIVYA JIVAN APPARTMENT NIKOL A'BAD | 382350 | TRUSTE SHREE SWAMINARAYAN GURUKUL HYEDRABAD CHERITABLE TRUST | BLATI/EZ/150721/CGDCRV/A5027/R0/M1 | 21-08-21 | 119 | NIKOL | 138 | 2 | | HOSTEL+SCHOOL |
| 445 | BU/WZ/220921/0445 | 22-09-21 | 5-RANIP | 6 ST XAVIER'S SOCIETY RADHASWAMI ROAD RANIP A'BAD | 382480 | CH/SEC ST XAVIERS CO OP HOUSING SOC LTD | BLNTB/WZ/131218/CGDCRV/A0997/R0/M1 | 04-02-19 | 3 | RANIP | 79 | | | RESI |
| 446 | BU/NWZ/220921/0446 | 22-09-21 | 01-GOTA | SEWASH PROJECT HEBATPUR A'BAD | 382455 | AHMEDABAD MUNICIPAL CORPORATION | BLNTS/NWZ/191018/CGDCRV/A0367/R0/M1 | 07-12-18 | 41 | SOLA-HEBATPUR | 155 | A+B+C+D+E | | RESI |
| 447 | BU/NZ/220921/0447 | 22-09-21 | 6-PALDI | C/JO NIPAMKUNJI FLAT P T COLLEGE ROAD PALDI A'BAD | | CH/SEC NIPAMKUNJI CO OP HOU SER SOC LTD | BLNTS/WZ/031118/CGDCRV/A0636/R0/M1 | 05-11-18 | 6 | PALDI | 32 | | NIPAMKUNJI CO OP HOU SOC | RESI |
| 448 | BU/SZ/220921/0448 | 22-09-21 | 46-LAMBHA | AMC EWS HOUSING PROJECT ASLALI A'BAD | 382427 | AHMEDABAD MUNICIPAL CORPORATION | BLNTS/SZ/201018/CGDCRV/A0368/R0/M1 | 07-12-18 | 74 | ASALALI | F.P.44 | | | RESI |
| 449 | BU/SZ/220921/0449 | 22-09-21 | 46-LAMBHA | AMC EWS HOUSING PROJECT ASLALI A'BAD | 382427 | AHMEDABAD MUNICIPAL CORPORATION | BLNTS/SZ/191018/CGDCRV/A0351/R0/M1 | 06-12-18 | 74 | ASALALI | F.P.43 | BL-A+B+C | | RESI |
| 450 | BU/SZ/220921/0450 | 22-09-21 | 46-LAMBHA | MANTHAN-36 NR MANTHAN-222 BEHIND PUJAN PARTY PLOT VATVA-ROPAD ROAD VATVA A'BAD | 382445 | BUILDCON | BLNTR/SZ/050119/CGDCRV/A1336/R0/M1 | 30-03-19 | 128 | VATVA-ASLALI | F.P.228 R.S.NO.1165 | BL-C TENA 1 TO 9 | THE MANTHAN BUNGLOWS CO OP HOU SER SOC LTD | RESI |
| 451 | BU/SZ/220921/0451 | 22-09-21 | 46-LAMBHA | MANTHAN-36 NR MANTHAN-222 BEHIND PUJAN PARTY PLOT VATVA-ROPAD ROAD VATVA A'BAD | 382445 | BUILDCON | BLNTR/SZ/050119/CGDCRV/A1337/R0/M1 | 30-03-19 | 128 | VATVA-ASLALI | F.P.228 R.S.NO.1165 | BL-D TENA 10 TO 17 | THE MANTHAN BUNGLOWS CO OP HOU SER SOC LTD | RESI |
| 452 | BU/SZ/220921/0452 | 22-09-21 | 46-LAMBHA | MANTHAN-36 NR MANTHAN-222 BEHIND PUJAN PARTY PLOT VATVA-ROPAD ROAD VATVA A'BAD | 382445 | BUILDCON | BLNTR/SZ/050119/CGDCRV/A1339/R0/M1 | 30-03-19 | 128 | VATVA-ASLALI | F.P.228 R.S.NO.1165 | BL-F | THE MANTHAN BUNGLOWS CO OP HOU SER SOC LTD | SOCI OFFICE |
| 453 | BU/SZ/220921/0453 | 22-09-21 | 46-LAMBHA | MANTHAN-36 NR MANTHAN-222 BEHIND PUJAN PARTY PLOT VATVA-ROPAD ROAD VATVA A'BAD | 382445 | BUILDCON | BLNTR/SZ/050119/CGDCRV/A1340/R0/M1 | 30-03-19 | 128 | VATVA-ASLALI | F.P.228 R.S.NO.1165 | BL-G | THE MANTHAN BUNGLOWS CO OP HOU SER SOC LTD | ELE SUB STATION |
| 454 | BU/SZ/230921/0454 | 23-09-21 | 46-LAMBHA | MANTHAN-36 NR MANTHAN-222 BEHIND PUJAN PARTY PLOT VATVA-ROPAD ROAD VATVA A'BAD | 382445 | BUILDCON | BLNTR/SZ/050119/CGDCRV/A1338/R0/M1 | 30-03-19 | 128 | VATVA-ASLALI | F.P.228 R.S.NO.1165 | BL-E TENA 18 TO 25 | THE MANTHAN BUNGLOWS CO OP HOU SER SOC LTD | RESI |
| 455 | BU/NZ/230921/0455 | 23-09-21 | 40-NARODA NO 2 | TENA NO 219 220 DHARMNATH PRABHU (NARODA) CO OP HOU SOC LTD NIKOL ROAD NARODA A'BAD | 382330 | CH/SEC OF DHARMNATH PRABHU (NARODA) CO OP HOU SOC LTD | BLNTB/NZ/031120/CGDCRV/A4193/R0/M1 | 05-11-20 | 40 | NARODA NO 2 | F.P.154 R.S.No.1002/3 | | | RESI |
| 456 | BU/NZ/230921/0456 | 23-09-21 | 40-NARODA NO 2 | TENA NO 219 220 DHARMNATH PRABHU (NARODA) CO OP HOU SOC LTD NIKOL ROAD NARODA A'BAD | 382330 | CH/SEC OF DHARMNATH PRABHU (NARODA) CO OP HOU SOC LTD | BLNTB/NZ/041120/CGDCRV/A4202/R0/M1 | 05-11-20 | 40 | NARODA NO 2 | F.P.154 R.S.No.1002/3 | | | RESI |
| 457 | BU/NZ/230921/0457 | 23-09-21 | 40-NARODA NO 2 | TENA NO 219 220 DHARMNATH PRABHU (NARODA) CO OP HOU SOC LTD NIKOL ROAD NARODA A'BAD | 382330 | CH/SEC OF DHARMNATH PRABHU (NARODA) CO OP HOU SOC LTD | BLNTB/NZ/051020/CGDCRV/A4017/R0/M1 | 08-10-20 | 40 | NARODA NO 2 | F.P.154 R.S.No.1002/3 | | | RESI |
| 458 | BU/SWZ/230921/0458 | 23-09-21 | 33-SARKHEJ | SKAYDECK KOTAK HOUSE LANE BEHIND ASHOKVATIKA BODAKDEV A'BAD | 380052 | NIRMAN PROJECTS | PRM/40/1/2019/145 | 14-04-19 | 3 | GHUMA | F.P.205 | BL-A+B+C | SAANVI NIRMAN STELLA COOP HOU AND COMM SER SOC LTD | MIX |
| 459 | BU/SWZ/230921/0459 | 23-09-21 | 33-SARKHEJ | SAANVI NIRMAN HOUSE NR KODAK HOUSE B/H ASHOK VATIKA SOCIETY BODAKDEV A'BAD | 380052 | SAANVI NIRMAN HOMES | PRM/5/1/2020/113 | 02-06-20 | 2 | GHUMA | F.P.117/2 | BL-A+B+C | SAANVI NIRMAN CELESTA HOU AND COMM CO OP SER SOC LTD | Mix |
| 460 | BU/EZ/230921/0460 | 23-09-21 | 41-VASTRAL | AMC GYMNASIUM AND LIBRARY BUILDING VASTRAL A'BAD | 382418 | AHMEDABAD MUNICIPAL CORPORATION | BLNTI/EZ/100119/CGDCRV/A1526/R0/M1 | 17-09-21 | 113 | VASTRAL | F.P.186/B/P | | | OTHER |
| 461 | BU/SZ/240921/0461 | 24-09-21 | 46-LAMBHA | FP NO 5 NR ASLALI S P RING ROAD CROSSING ASLALI A'BAD | 382427 | ABHISHEK H THAKKAR AS PARTNER OF SHREE KHODIYAR INFRASTRUCTURE CO | BLNTI/SZ/050719/CGDCRV/A2653/R0/M1 | 06-07-19 | 83 | ASLALI-2 | F.P.5 | BL-A+B | THE POOJA AVENUE CO OP HOU AND COMM SERVICE SOC LTD | MIX |
| 462 | BU/NWZ/240921/0462 | 24-09-21 | 54-CHANDLOADIYA (NORTH A'BAD | CORAS EXOTICA NEAR SHREE HARI NIWAS CHANDLODIYA A'BAD | 380061 | BHUPESHKUMAR S PATEL AND OTHERS | BLNTI/NWZ/270219/CGCRV/A1983/R0/M1 | 15-04-19 | 45 | CHANDLOADIYA | F.P.21 | BL : ATO C | THE COURS EXOTICA CO OP HOU SER SOC LTD | MIX |
| 463 | BU/NWZ/240921/0463 | 24-09-21 | 54-CHANDLOADIYA (NORTH A'BAD | CORAS EXOTICA NEAR SHREE HARI NIWAS CHANDLODIYA A'BAD | 380061 | BHUPESHKUMAR S PATEL AND OTHERS | BLNTI/NWZ/270219/CGCRV/A1987/R0/M1 | 15-04-19 | 45 | CHANDLOADIYA | F.P.21 | BL : D+E | THE COURS EXOTICA CO OP HOU SER SOC LTD | RESI |
| 464 | BU/WZ/240921/0464 | 24-09-21 | 3-CHANDKHEDA | SHIVANSH SIGNATURE NEAR MADHURAM POSH CHANDKHEDA A'BAD | 382424 | CHIRAG H PATEL AUTHO PARTNER OF S K DEVELOPERS | BLNTS/WZ/241218/CGDCRV/A1090/R0/M1 | 24-12-18 | 44 | CHANDKHEDA | F.P.193 | BL-A | THE SHIVANSHA SIGNATURE CO OP HOU SER SOC LTD | RESI |
| 465 | BU/WZ/240921/0465 | 24-09-21 | 3-CHANDKHEDA | SHIVANSH SIGNATURE NEAR MADHURAM POSH CHANDKHEDA A'BAD | 382424 | CHIRAG H PATEL AUTHO PARTNER OF S K DEVELOPERS | BLNTS/WZ/241218/CGDCRV/A1091/R0/M1 | 24-12-18 | 44 | CHANDKHEDA | F.P.193 | BL-B | THE SHIVANSHA SIGNATURE CO OP HOU SER SOC LTD | RESI |
| 466 | BU/NZ/270921/0466 | 27-09-21 | 11-SARDARNAGAR | Nr. Navnit partyplot, Nana Chiloda, A'bad | 382330 | Dipakbhai N Hirpara & Jigneshbhai N Hirpara | BLNTS/NZ/180419/CGDCRV/A2206/R1/M1 | 25-08-21 | 99 | Chiloda-Naroda | F.P. 29/2+29/4+29/7, R.S. No. 65/2+65/4+65/7 | BL-A | | RESI |
| 467 | BU/NZ/270921/0467 | 27-09-21 | 11-SARDARNAGAR | Nr. Navnit partyplot, Nana Chiloda, A'bad | 382330 | Dipakbhai N Hirpara & Jigneshbhai N Hirpara | BLNTS/NZ/180419/CGDCRV/A2208/R1/M1 | 25-08-21 | 99 | Chiloda-Naroda | F.P. 29/2+29/4+29/7, R.S. No. 65/2+65/4+65/7 | BL-B | | RESI |
| 468 | BU/NZ/270921/0468 | 27-09-21 | 11-SARDARNAGAR | Nr. Navnit partyplot, Nana Chiloda, A'bad | 382330 | Dipakbhai N Hirpara & Jigneshbhai N Hirpara | BHNTI/NZ/180419/CGDCRV/A2210/R1/M1 | 25-08-21 | 99 | Chiloda-Naroda | F.P. 29/2+29/4+29/7, R.S. No. 65/2+65/4+65/7 | BL-C | | RESI |
| 469 | BU/NWZ/270921/0469 | 27-09-21 | 53-BODAKDEV (North west) | Opp. Sindhubhavan, Sindhubhavan road, Bodakdev, A'bad | 380054 | Ship Satved Developers | BLNTI/NWZ/261218/CGDCRV/A1106/R0/M1 | 22-04-19 | 50 | Bodakdev | F.P. 174, R.S. No. 71/2/1 | | | Shop & Office |
| 470 | BU/NWZ/280921/0470 | 28-09-21 | Gota (North west) | Nr. Devnagar Village, Gota, A'bad | 380060 | Pravinbhai S Patel & Umeshbhai R Panchal as partner of Riddhi siddhi Developers | BLNTS/NWZ/070417/GDR/A8324/R1/M1 | 16-11-18 | 32 | Gota | F.P. 86, R.S. No. 110, 111 | S.P. 86/1, BL-E+F | | Resi. |
| 471 | BU/EZ/280921/0471 | 28-09-21 | 43-BHAIPURA HATEKESHVAR | ANMOL AGAMAN OPP EXPRESS HIGHWAY NR CTM CROSS ROAD NAROL-NARODA HIGHWAY A'BAD | 382418 | ARVINDBHAI KANTILAL PATEL PARTNER OF AADHYAN ENTERPRISE | BLNTI/EZ/010617/GDR/A8612/R2/M1 | 01-07-19 | 51 | KHOKHRA MAHEMDABAD EAST | F.P.65/P | | THE ANMOL ANGAN CO OP COMM AND HOU SER SOC LTD | Mix |
| 472 | BU/EZ/280921/0472 | 28-09-21 | 46-LAMBHA | MANTHAN-36 NR MANTHAN-222 BEHIND PUJAN PARTY PLOT VATVA-ROPAD ROAD VATVA A'BAD | 382445 | BUILDCON | BLNTR/SZ/050119/CGDCRV/A1335/R0/M1 | 30-03-19 | 128 | VATVA-ASLALI | F.P.228 R.S.NO.1165 | BL-A+B | THE MANTHAN BUNGLOWS CO OP HOU SER SOC LTD | MIX |
| 473 | BU/SWZ/290921/0473 | 29-09-21 | 51-Sarkhej (South west) | NIRGUN ONE NR MAKRBA CIRCLE NR ORCHID WHITE SHIELD MAKRBA A'BAD | 380052 | SHAILESH M PATEL PARTNER OF SATYANKALP REALTY | BLNTI/SWZ/010719/CGDCRV/A2628/R0/M1 | 24-09-19 | 84/B | MAKRBA | F.P.15 | | HERITAGE COMM CO OP SERVICE SOC LTD | Mix |
| 474 | BU/WZ/290921/0474 | 29-09-21 | 18-Navarangpura | S.P. No. 10/B, Rajhansh Co. Op. Hou. Soc. Ltd. Ellisbridge, Navarangpura, A'bad | | Ch./Sec. Rajhansh Co. Op. Hou. Soc. Ltd. | BLNTB/WZ/021220/CGDCRV/A4314/R0/M1 | 05-12-20 | 20 | Gulbai tekra | F.P. 195 | S.P. B/10 | Rajhansh Co. Op. Hou. Soc. Ltd. | Resi. |
| 475 | BU/WZ/290921/0475 | 29-09-21 | 09-Naranpura | The Nutan jayhind Co. Op. Hou. Soc. Ltd. Vibhag-6, nr. Aastha emeralda, Naranpura, A'bad | 382170 | Siddhivinayak Developers | BHNTS/WZ/110119/CGDCRV/A1779/R0/M1 | 08-04-19 | 29 | NARANPURA | F.P. 425, R.S. No. 238/1 | S.P. 2, BL-A+B | | Resi. |
| 476 | BU/NZ/290921/0476 | 29-09-21 | 31-VASNA | Nr. Madhuvan avenue, Vasna, A'bad | 382460 | Swastik homes hiren partner Ashwinbhai R Kothari & Others | BLNTS/WZ/100119/CGDCRV/A1601/R0/M1 | 09-07-19 | 26 | Vasna North | F.P. 175 | | | Resi. |
| 477 | BU/NZ/290921/0477 | 29-09-21 | NANA CHILODA | SARAL HEIGHTS OPP SHREEDHAR PELAC NANA CHILODA A'BAD | 380038 | UMA DEVELOPERS PARTNER P N PATEL | PRM/156/10/2020/1 | 01-01-21 | 241 | NANA CHILODA | F.P.159/1 | BL-A | SARAL HEIGHTS CO OP HOU SERVICE SOC LTD | RESI |
| 478 | BU/NZ/290921/0478 | 29-09-21 | NANA CHILODA | SARAL HEIGHTS OPP SHREEDHAR PELAC NANA CHILODA A'BAD | 380038 | UMA DEVELOPERS PARTNER P N PATEL | PRM/156/10/2020/1 | 01-01-21 | 241 | NANA CHILODA | F.P.159/1 | BL-B+C | SARAL HEIGHTS CO OP HOU SERVICE SOC LTD | RESI |
| 479 | BU/NZ/290921/0479 | 29-09-21 | NANA CHILODA | SARAL HEIGHTS OPP SHREEDHAR PELAC NANA CHILODA A'BAD | 380038 | UMA DEVELOPERS PARTNER P N PATEL | PRM/156/10/2020/1 | 01-01-21 | 241 | NANA CHILODA | F.P.159/1 | BL-D | SARAL HEIGHTS CO OP HOU SERVICE SOC LTD | RESI |
| 480 | BU/NZ/290921/0480 | 29-09-21 | 12-Naroda | Nr. Aditya International School, Sardar patel party plot, Nava naroda, A'bad | 382345 | Panth builders partner Satishkumar K Korat POAH of Keshubhai B Korat & Other | BLNTS/NZ/100119/CGDCRV/A1585/R0/M1 | 04-04-19 | 109 | Hanspura-Muthia | F.P. 77, R.S. No. 118 | S.P. 2, BL-B | The Swapnil elegance Co. Op. Hou. Ser. Soc. Ltd | RESI |

| | | | | | | | | | | | | | | |
|-----|--------------------|----------|----------------------------|---|--------|--|-------------------------------------|----------|------|--------------------------|--|--|--|--------------------------|
| 481 | BU/NZ/290921/0481 | 29-09-21 | 12-Naroda | Nr. Aditya International School, Sardar Patel party plot, Nava naroda, A'bad | 382345 | Panth builders partner Satishkumar K Korat POAH of Keshubhai B Korat & Other | BLNTS/NZ/100119/CGDCRV/A1588/R0/M1 | 04-04-19 | 109 | Hanspura-Muthia | F.P. 77, R.S. No. 118 | S.P. 2, BL-C | The Swapnil elegance Co. Op. Hou. Ser. Soc. Ltd | RESI |
| 482 | BU/SWZ/300921/0482 | 30-09-21 | GHUMA | APOLLO SCHOOL OPP SKY SOUL SOUTH BOPAL GHUMA A'BAD | | JIGNEHBHAI PATEL AND OTHERS | PRM/175/12/2020/163 | 03-05-21 | 3 | GHUMA | F.P.115 | | | SCHOOL |
| 483 | BU/NWZ/011021/0483 | 01-10-21 | 01-GOTA | Nr. Shree ram stone, Nr. Dharti pavers, Gota, A'bad | 382481 | AMC | BLNTS/NWZ/210117/GDR/A7945/R0/M1 | 17-03-17 | 31 | Gota | F.P. 60 | BL-1,2 & Elect. S.S | | RESI. |
| 484 | BU/NWZ/011021/0484 | 01-10-21 | 01-GOTA | Alvala nu ghar, Nr. Sahajanand villa, B/H Divine highland, Sola, A'bad | | Patel Tattavam Kanubhai | BLNTB/NWZ/031219/CGDCRV/A3059/R0/M1 | 09-12-19 | 217 | Sola-Hebatpur | F.P. 404, R.S. No. 537/1 | | | RESI. |
| 485 | BU/NZ/011021/0485 | 01-10-21 | 12-Naroda | Nr. Gayatri greens, New naroda, A'bad | 382330 | Shreeji developersPradipkumar Pravinbhai Gajera & Others | BLNTI/NZ/150519/CGDCRV/A2314/R0/M1 | 31-07-19 | 121 | Naroda-Hanspura-Kathwada | F.P. 94/1/2, R.S. No. 53/B | BL-A | Shagun heights Co. Op. Hou. Ser. Soc. Ltd. | Mix |
| 486 | BU/NZ/011021/0486 | 01-10-21 | 12-Naroda | Nr. Gayatri greens, New naroda, A'bad | 382330 | Shreeji developersPradipkumar Pravinbhai Gajera & Others | BLNTI/NZ/150519/CGDCRV/A2315/R0/M1 | 31-07-19 | 121 | Naroda-Hanspura-Kathwada | F.P. 94/1/2, R.S. No. 53/B | BL-B+C | Shagun heights Co. Op. Hou. Ser. Soc. Ltd. | Mix |
| 487 | BU/SWZ/011021/0487 | 01-10-21 | 49-Jodhpur south west | Opp. Madhur hall, Nr. Gloria hotel, Anandnagar road, A'bad | 380015 | Parashar N Patel Autho. Directore. OF CD Integrated services Ltd. | BLNTI/SWZ/020914/GDR/A2725/R1/M1 | 16-08-19 | 4 | Vejalpur | F.P. 13, R.S. No. 563/1 | | | Comm. |
| 488 | BU/SWZ/011021/0488 | 01-10-21 | GHUMA | SAMAY SHINE SHIVRANJANI SOCIETY SATELITE A'BAD | | RAMESHBHAI KANTIBHAI PATEL AND OTHERS | PRM/21/01/2018/136 | 23-04-18 | 3 | GHUMA | F.P.176 | BL-A | SAMAY SHINE CO OP HOU AND COMM SER SOCI LTD | MIX |
| 489 | BU/SWZ/011021/0489 | 01-10-21 | GHUMA | SAMAY SHINE SHIVRANJANI SOCIETY SATELITE A'BAD | | RAMESHBHAI KANTIBHAI PATEL AND OTHERS | PRM/21/01/2018/136 | 23-04-18 | 3 | GHUMA | F.P.176 | BL-B | SAMAY SHINE CO OP HOU AND COMM SER SOCI LTD | RESI |
| 490 | BU/EZ/051021/0490 | 05-10-21 | 48-Ramol-Hathijan | Opp. Shrinand Resi. Ramol, A'bad | 382449 | Dilipkumar Maneklal Prajapati Autho. Partner of Jay Jalaram Construction Company | BLNTI/EZ/250821/CGDCRV/A5114/R0/M1 | 22-09-21 | 107 | Vastral-Ramol | F.P. 25+ (31+32) | BL-H | Jalaram Vatika Co. Op. Hou. Ser. Soc. Ltd. | Elect. S.S |
| 491 | BU/EZ/051021/0491 | 05-10-21 | 48-Ramol-Hathijan | B/H Ramol Police station, Ramol, A'bad | 380026 | Partner of Omkar Developers | BLNTI/EZ/301118/CGDCRV/A0874/R0/M1 | 23-01-19 | 107 | Vastral-Ramol | F.P. 88, R.S. No. 662 | BL-A (1 to 19) | | Indu. |
| 492 | BU/EZ/051021/0492 | 05-10-21 | 48-Ramol-Hathijan | B/H Ramol Police station, Ramol, A'bad | 380026 | Partner of Omkar Developers | BLNTI/EZ/301118/CGDCRV/A0875/R0/M1 | 23-01-19 | 107 | Vastral-Ramol | F.P. 88, R.S. No. 662 | BL-B (20 to 57) | | Indu. |
| 493 | BU/EZ/051021/0493 | 05-10-21 | 48-Ramol-Hathijan | B/H Ramol Police station, Ramol, A'bad | 380026 | Partner of Omkar Developers | BLNTI/EZ/301118/CGDCRV/A0877/R0/M1 | 23-01-19 | 107 | Vastral-Ramol | F.P. 88, R.S. No. 662 | BL-D (Elect. S.S) | | Indu. |
| 494 | BU/NZ/051021/0494 | 05-10-21 | 12-Naroda | Nr. Shatikunji bunglows, Naroda, A'bad | 380038 | Akshay D Teraiya as partner of Teraiya Developers | BLNTR/NZ/120419/CGDCRV/A2195/R0/M1 | 17-05-19 | 75 | MUTHIYA-HANSPURA | F.P. 55 | S.P. 2, BL-A (1 to 19) | The Adhishthan Bunglow Co. Op. Hou. Ser. Soc. Ltd. | RESI. |
| 495 | BU/NZ/051021/0495 | 05-10-21 | 12-Naroda | Nr. Shatikunji bunglows, Naroda, A'bad | 380038 | Akshay D Teraiya as partner of Teraiya Developers | BLNTR/NZ/120419/CGDCRV/A2196/R0/M1 | 17-05-19 | 75 | MUTHIYA-HANSPURA | F.P. 55 | S.P. 2, BL-B (20 to 49) | The Adhishthan Bunglow Co. Op. Hou. Ser. Soc. Ltd. | RESI. |
| 496 | BU/NZ/051021/0496 | 05-10-21 | 12-Naroda | Nr. Shatikunji bunglows, Naroda, A'bad | 380038 | Akshay D Teraiya as partner of Teraiya Developers | BLNTI/NZ/120419/CGDCRV/A2197/R0/M1 | 17-05-19 | 75 | MUTHIYA-HANSPURA | F.P. 55 | S.P. 2, BL-C | The Adhishthan Bunglow Co. Op. Hou. Ser. Soc. Ltd. | SOCI OFFICE |
| 497 | BU/NWZ/051021/0497 | 05-10-21 | BOPAL | SHAKATI EDIFIC NR SAMPRAT RESIDENCY CANAL ROAD BOPAL A'BAD | | CHINUBHAI NATVARBHAI PATEL & OTHERS | PRM/154/10/2018/480 | 20-12-18 | 1 | BOPAL | F.P.82 | | THE SHAKATI EDIFIC CO OP HOU SOC LTD | MIX |
| 498 | BU/NZ/051021/0498 | 05-10-21 | 06-NAVA WADAJ | Nr. AMTS bus stand, Sorabji compound, vadaj, A'bad | 380013 | AMC | BLNTS/WZ/210118/CGDCRV/A1067/R0/M1 | 18-02-19 | 15 | OLD WADAJ | F.P. 218/p | BL-A+B & C+D | The Halarnagar Co. Op. Hou. Ser. Soc. Ltd. | RESI. |
| 499 | BU/WZ/051021/0499 | 05-10-21 | 03-CHANDKHEDA | Nr. Shyamal Complex, New C.G road, Chandkheda, A'bad | 382424 | Viresh G Gandhi partner of shree Vinayak Developers | BLNTI/WZ/210819/CGDCRV/A2762/R0/M1 | 20-11-19 | 22 | Chandkheda | F.P. 59, R.S. No. 584/1+2 | S.P. 2 | The Viharaan avenue Co. Op. Hou. Ser. Soc. Ltd. | Mix |
| 500 | BU/WZ/051021/0500 | 05-10-21 | 18-Navarangpura | Nr. Krupa petrol pump, Surendra Mangaldas road, Ellisbridge, A'bad | 380006 | Ketan B Doshi as partner of Dream Realty | BLNTI/WZ/290419/CGDCRV/A2238/R0/M1 | 12-06-19 | 3 | ELLISBRIDGE | F.P. 689/1 | | | Comm. |
| 501 | BU/SZ/051021/0501 | 05-10-21 | 47-VATVA | F.P. 54/1 and 54/2, Nr. Parijat upvan, Opp. Manthan 222, B/H vidhya sarita school, Vatva deraiya lake, Vatva, A'bad | 382440 | M/S Dinesh infracon partnership firm & Others | BLNTS/SZ/230218/CGDCRV/A0669/R0/M1 | 27-04-18 | 84 | Vatva IV | F.P. 54/1+54/2, R.S. No. 1221/3/1+1221/3/2 | BL-D | Devarsh Co. Op. Hou. & Comm. Ser. Soc. Ltd. | RESI. |
| 502 | BU/EZ/051021/0502 | 05-10-21 | 41-VASTRAL | B/H Madhavraj Bunglows, Maruti showroom road, Vastral ring road, Vastral road, A'bad | 382418 | Vipulbhai V Sangani partner of shyam infraatch | BLNTS/EZ/310318/CGDCRV/A0932/R0/M1 | 31-05-18 | 113 | Vastral | F.P. 179, R.S.No. 1225 | BL-A+B+C | Shree Radhe krishna heritage Co. Op. Hou. Ser. Soc. Ltd. | RESI. |
| 503 | BU/EZ/051021/0503 | 05-10-21 | 41-VASTRAL | B/H Madhavraj Bunglows, Maruti showroom road, Vastral ring road, Vastral road, A'bad | 382418 | Vipulbhai V Sangani partner of shyam infraatch | BLNTS/EZ/310318/CGDCRV/A0933/R0/M1 | 31-05-18 | 113 | Vastral | F.P. 179, R.S.No. 1225 | BL-D+E | Shree Radhe krishna heritage Co. Op. Hou. Ser. Soc. Ltd. | RESI. |
| 504 | BU/WZ/071021/0504 | 07-10-21 | 03-CHANDKHEDA | Nr. Parshwanath metrocity, Chandkheda, A'bad | 380005 | Aamrakunj Corporation Partner Nandish K Patel | BLNTI/WZ/090119/CGDCRV/A1470/R0/M1 | 19-03-19 | 76/B | Chandkheda | F.P. 53+54+78+79+80 | BL-A+B | Aamrakunj Ayan Co. Op. Hou. Ser. Soc. Ltd. | MIX |
| 505 | BU/NZ/071021/0505 | 07-10-21 | 03-CHANDKHEDA | Nr. Parshwanath metrocity, Chandkheda, A'bad | 380005 | Aamrakunj Corporation Partner Nandish K Patel | BLNTI/WZ/090119/CGDCRV/A1471/R0/M1 | 19-03-19 | 76/B | Chandkheda | F.P. 53+54+78+79+80 | BL-C+D | Aamrakunj Ayan Co. Op. Hou. Ser. Soc. Ltd. | MIX |
| 506 | BU/NWZ/071021/0506 | 07-10-21 | 19-Bodakdev | Nehrupark Nr. Lad Soc. Vastrapur, A'bad | 380015 | Ch./Sec. Hem Co. Op. Hou. Soc. Ltd. | BLNTS/NWZ/171018/CGDCRV/A0332/R1/M1 | 29-05-19 | 1 | Vastrapur | F.P. 164 | | Hem Co. Op. Hou. Soc. Ltd. | RESI. |
| 507 | BU/SWZ/071021/0507 | 07-10-21 | 50-Maktampura (South west) | HIMALAYA FALAKNUMA, B/H ROYAL AKABAR TOWER, JHUAPURA, VEJALPUR, A'BAD | 380051 | IRSHAD IDRISHBHAI BANGALI AUTHORIZED PARTNER OF HIMALAYA DEVELOPERS | BLNTI/SWZ/290319/CGDCRV/A2132/R1/M1 | 07-12-20 | 83 | VEJALPUR-GYASPUR | F.P.39 R.S.NO.628 | BL-Soc. Office + Elect. S.S | THE HIMALAYA FALKNUMA RESI CO OP HOU SER SOC LTD | Soc. Office + Elect. S.S |
| 508 | BU/SWZ/071021/0508 | 07-10-21 | 50-Maktampura (South west) | HIMALAYA FALAKNUMA, B/H ROYAL AKABAR TOWER, JHUAPURA, VEJALPUR, A'BAD | 380051 | IRSHAD IDRISHBHAI BANGALI AUTHORIZED PARTNER OF HIMALAYA DEVELOPERS | BLNTI/NWZ/290319/CGDCRV/A2131/R0/M1 | 27-05-19 | 83 | VEJALPUR-GYASPUR | F.P.39 R.S.NO.628 | BL-Soc. Common Aminties | THE HIMALAYA FALKNUMA RESI CO OP HOU SER SOC LTD | Soc. Common Aminties |
| 509 | BU/EZ/071021/0509 | 07-10-21 | 41-VASTRAL | Nr. Avadh pride, Vastral, A'bad | 382418 | Niravbhai P Bhalodiya as partner of Shreeji Corporation | BLNTI/EZ/261018/CGDCRV/A0506/R0/M1 | 15-12-18 | 105 | Vastral | F.P. 39/2, R.S. No. 981/2/1/p | | | Comm. |
| 510 | BU/SWZ/071021/0510 | 07-10-21 | GHUMA | G-55 JASHWANT SOCIETY KAMESHWAR SCHOOL SATELLITE A'BAD | | DASARATHBHAI A PATEL & OTHERS | PRM/314/10/2019/514 | 08-11-19 | 3 | GHUMA | F.P.30 | | G-55 CO OP HOU SERVICE SOC LTD | MIX |
| 511 | BU/NWZ/081021/0511 | 08-10-21 | Thaltej (North west) | Manichandra Co. Op. Hou. Soc. Ltd. Vibhag-2, Nr. Surdhara circle, Sun and step clun road, Thaltej, A'bad | 380052 | Ch./Sec. Manichandra Co. Op. Hou. Soc. Ltd. Vibhag-2 | BLNTB/NWZ/241018/CGDCRV/A0462/R0/M1 | 24-10-18 | 2 | THALTEJ | F.P. 104 | Ten. No. 9 | Manichandra Co. Op. Hou. Soc. Ltd. Vibhag-2 | RESI. |
| 512 | BU/EZ/081021/0512 | 08-10-21 | KATHWADA | 10-ADARSH 23 BUNGLOW OPP SWATI BUNGLOW OPP MAN PARTY PLOT | | SILVER ENTERPRISE PARTNER LALITBHAI M JAIN | PRM/49/1/2019/201 | 15-04-19 | 117 | KATHWADA | F.P.250 | BL-A | THE ADARSH SILVER INDUSTRIAL ESTATE CO OP COMM SER SOC LTD | INDUSTRIAL |
| 513 | BU/EZ/081021/0513 | 08-10-21 | KATHWADA | 10-ADARSH 23 BUNGLOW OPP SWATI BUNGLOW OPP MAN PARTY PLOT | | SILVER ENTERPRISE PARTNER LALITBHAI M JAIN | PRM/49/1/2019/201 | 15-04-19 | 117 | KATHWADA | F.P.250 | BL-B | THE ADARSH SILVER INDUSTRIAL ESTATE CO OP COMM SER SOC LTD | INDUSTRIAL |
| 514 | BU/EZ/081021/0514 | 08-10-21 | KATHWADA | 10-ADARSH 23 BUNGLOW OPP SWATI BUNGLOW OPP MAN PARTY PLOT | | SILVER ENTERPRISE PARTNER LALITBHAI M JAIN | PRM/49/1/2019/201 | 15-04-19 | 117 | KATHWADA | F.P.250 | BL-C | THE ADARSH SILVER INDUSTRIAL ESTATE CO OP COMM SER SOC LTD | INDUSTRIAL |
| 515 | BU/EZ/081021/0515 | 08-10-21 | KATHWADA | 10-ADARSH 23 BUNGLOW OPP SWATI BUNGLOW OPP MAN PARTY PLOT | | SILVER ENTERPRISE PARTNER LALITBHAI M JAIN | PRM/49/1/2019/201 | 15-04-19 | 117 | KATHWADA | F.P.250 | BL-D | THE ADARSH SILVER INDUSTRIAL ESTATE CO OP COMM SER SOC LTD | INDUSTRIAL |
| 516 | BU/EZ/081021/0516 | 08-10-21 | KATHWADA | 10-ADARSH 23 BUNGLOW OPP SWATI BUNGLOW OPP MAN PARTY PLOT | | SILVER ENTERPRISE PARTNER LALITBHAI M JAIN | PRM/49/1/2019/201 | 15-04-19 | 117 | KATHWADA | F.P.250 | BL-E | THE ADARSH SILVER INDUSTRIAL ESTATE CO OP COMM SER SOC LTD | INDUSTRIAL |
| 517 | BU/EZ/081021/0517 | 08-10-21 | KATHWADA | 10-ADARSH 23 BUNGLOW OPP SWATI BUNGLOW OPP MAN PARTY PLOT | | SILVER ENTERPRISE PARTNER LALITBHAI M JAIN | PRM/49/1/2019/201 | 15-04-19 | 117 | KATHWADA | F.P.250 | BL-F | THE ADARSH SILVER INDUSTRIAL ESTATE CO OP COMM SER SOC LTD | INDUSTRIAL |
| 518 | BU/EZ/081021/0518 | 08-10-21 | KATHWADA | 10-ADARSH 23 BUNGLOW OPP SWATI BUNGLOW OPP MAN PARTY PLOT | | SILVER ENTERPRISE PARTNER LALITBHAI M JAIN | PRM/49/1/2019/201 | 15-04-19 | 117 | KATHWADA | F.P.250 | BL-G | THE ADARSH SILVER INDUSTRIAL ESTATE CO OP COMM SER SOC LTD | INDUSTRIAL |
| 519 | BU/EZ/081021/0519 | 08-10-21 | KATHWADA | 10-ADARSH 23 BUNGLOW OPP SWATI BUNGLOW OPP MAN PARTY PLOT | | SILVER ENTERPRISE PARTNER LALITBHAI M JAIN | PRM/49/1/2019/201 | 15-04-19 | 117 | KATHWADA | F.P.250 | BL-H | THE ADARSH SILVER INDUSTRIAL ESTATE CO OP COMM SER SOC LTD | INDUSTRIAL |
| 520 | BU/EZ/081021/0520 | 08-10-21 | KATHWADA | 10-ADARSH 23 BUNGLOW OPP SWATI BUNGLOW OPP MAN PARTY PLOT | | SILVER ENTERPRISE PARTNER LALITBHAI M JAIN | PRM/49/1/2019/201 | 15-04-19 | 117 | KATHWADA | F.P.250 | BL-I | THE ADARSH SILVER INDUSTRIAL ESTATE CO OP COMM SER SOC LTD | INDUSTRIAL |
| 521 | BU/EZ/081021/0521 | 08-10-21 | KATHWADA | 10-ADARSH 23 BUNGLOW OPP SWATI BUNGLOW OPP MAN PARTY PLOT | | SILVER ENTERPRISE PARTNER LALITBHAI M JAIN | PRM/49/1/2019/201 | 15-04-19 | 117 | KATHWADA | F.P.250 | BL-J | THE ADARSH SILVER INDUSTRIAL ESTATE CO OP COMM SER SOC LTD | INDUSTRIAL |
| 522 | BU/NZ/111021/0522 | 11-10-21 | 12-Naroda | B/H Hilloni 444, Naroda, A'bad | 382330 | Prajapati Kalpeshbhai Bhagwanbhai Autho. Partner of Reva Construction Company | BLNTI/NZ/040119/CGDCRV/A1286/R0/M1 | 27-03-19 | 39 | Naroda No. 1 | F.P. 443 | BL-F+G+H | Madhav vrund Co. Op. Hou. Ser. Soc. Ltd. | MIX |
| 523 | BU/NWZ/111021/0523 | 11-10-21 | 08-Thaltej | S.P. Ring road, Opp. Saveri Soham, Shilaj, A'bad | 380057 | M/S Riti infra LLP Partner Mitesh Ramanbhai Patel & Others | BHNTS/NWZ/220218/CGDCRV/A0658/R0/M1 | 10-05-18 | 405 | Shailaj-Ambli | F.P. 112, R.S. No. 832 | BL-A | The Aayansh Co. Op. Hou. Ser. Soc. Ltd. | RESI. |
| 524 | BU/NWZ/111021/0524 | 11-10-21 | 08-Thaltej | S.P. Ring road, Opp. Saveri Soham, Shilaj, A'bad | 380057 | M/S Riti infra LLP Partner Mitesh Ramanbhai Patel & Others | BHNTS/NWZ/220218/CGDCRV/A0659/R0/M1 | 10-05-18 | 405 | Shailaj-Ambli | F.P. 112, R.S. No. 832 | BL-B | The Aayansh Co. Op. Hou. Ser. Soc. Ltd. | RESI. |
| 525 | BU/NWZ/111021/0525 | 11-10-21 | 08-Thaltej | S.P. Ring road, Opp. Saveri Soham, Shilaj, A'bad | 380057 | M/S Riti infra LLP Partner Mitesh Ramanbhai Patel & Others | BHNTS/NWZ/220218/CGDCRV/A0660/R0/M1 | 10-05-18 | 405 | Shailaj-Ambli | F.P. 112, R.S. No. 832 | BL-C | The Aayansh Co. Op. Hou. Ser. Soc. Ltd. | RESI. |
| 526 | BU/NWZ/111021/0526 | 11-10-21 | 08-Thaltej | S.P. Ring road, Opp. Saveri Soham, Shilaj, A'bad | 380057 | M/S Riti infra LLP Partner Mitesh Ramanbhai Patel & Others | BHNTS/NWZ/220218/CGDCRV/A0661/R0/M1 | 10-05-18 | 405 | Shailaj-Ambli | F.P. 112, R.S. No. 832 | BL-D | The Aayansh Co. Op. Hou. Ser. Soc. Ltd. | RESI. |
| 527 | BU/WZ/111021/0527 | 11-10-21 | 31-VASNA | 18/A, Trustnagar soc. Paldi, A'bad | | Ch./Sec. of trustnagar Co. Op. Hou. Soc. Ltd. Jigneshbhai Vitthalbhai Patel partner of | BLNTB/WZ/170720/CGDCRV/A3643/R0/M1 | 22-07-20 | 26 | Vasna-North | F.P. 62 | S.P. 18/A (18/B as per approved Soc. Layout) | Trustnagar Co. Op. Hou. Soc. Ltd. | RESI. |
| 528 | BU/EZ/111021/0528 | 11-10-21 | 24-NIKOL | S.P. Ring road, Nikol, A'bad | 382350 | Shyam Developers | BLNTI/EZ/090218/CGDCRV/A0579/R1/M1 | 31-07-19 | 111 | NIKOL | F.P. (88+89)/2, R.S. No. 43/2 | BL-A | Kalp Industrial park Co. Op. Comm. Ser. Soc. Ltd. | Comm. |

| | | | | | | | | | | | | | | |
|-----|--------------------|----------|--------------------------|---|---------|---|-------------------------------------|----------|------|-------------------------|---|--------------------------------|--|--------------------------------|
| 529 | BU/EZ/111021/0529 | 11-10-21 | 24-NIKOL | Opp. Torrent Power, Nikol, A'bad | 382350 | Nishant Y Kachhadiya as partner of Dev Corporation | BLNTI/EZ/070218/CGDCR/A0570/R1/M1 | 22-08-19 | 111 | NIKOL | F.P. 127, R.S. No. 503/1, 503/2 | BL-C | Kasturi pride Co. Op. Hou. Ser. Soc. Ltd. | Shops & Offices |
| 530 | BU/EZ/121021/0530 | 12-10-21 | 41-VASTRAL | Vastral WARD, VASTRAL, A'BAD | | AMC | BLNTI/EZ/090421/CGDCRV/A4813/R0/M1 | 30-09-21 | 113 | Vastral | F.P. 186 | BL-A to E | | Swimming Pool |
| 531 | BU/CZ/121021/0531 | 12-10-21 | 15-Asarwa | Digvijay Lions Foundation, Civil hospital Gate No. 3, Asarwa, A'bad | 380016 | Trustee of Digvijay Lions Foundation | BHNTS/CZ/240414/GDR/A1759/R2/M1 | 15-09-20 | 8 | Asarwa | F.P. 58 | BL-C (Dharmashala Charity Use) | | Resi (Dharmashala Charity Use) |
| 532 | BU/SWZ/121021/0532 | 12-10-21 | 51- Sarkhej (South west) | Nr. D.A.V. School, Makarba road, Makarba, A'bad | 380051 | M/S Kish Developers Autho. Signatory/ Partner Apurva K Sanghavi | BHNTI/SWZ/171114/GDR/A3176/R2/M1 | 07-09-19 | 84/B | Makarba | F.P. 22+ (23+24)/2+41, R.S. No. 190, 191/A+B/P, 207 | BL-B | | Comm. |
| 533 | BU/SWZ/121021/0533 | 12-10-21 | 51- Sarkhej (South west) | Nr. D.A.V. School, Makarba road, Makarba, A'bad | 380051 | M/S Kish Developers Autho. Signatory/ Partner Apurva K Sanghavi | BHNTI/SWZ/171114/GDR/A3177/R2/M1 | 07-09-19 | 84/B | Makarba | F.P. 22+ (23+24)/2+41, R.S. No. 190, 191/A+B/P, 207 | BL-C | | Comm. |
| 534 | BU/SWZ/121021/0534 | 12-10-21 | 51- Sarkhej (South west) | Nr. D.A.V. School, Makarba road, Makarba, A'bad | 380051 | M/S Kish Developers Autho. Signatory/ Partner Apurva K Sanghavi | BLNTI/SWZ/171114/GDR/A3178/R2/M1 | 07-09-19 | 84/B | Makarba | F.P. 22+ (23+24)/2+41, R.S. No. 190, 191/A+B/P, 207 | BL-D | | Comm. |
| 535 | BU/SWZ/121021/0535 | 12-10-21 | 51- Sarkhej (South west) | Nr. D.A.V. School, Makarba road, Makarba, A'bad | 380051 | M/S Kish Developers Autho. Signatory/ Partner Apurva K Sanghavi | BLNTI/SWZ/290916/GDR/A7273/R1/M1 | 07-09-19 | 84/B | Makarba | F.P. 22+ (23+24)/2+41, R.S. No. 190, 191/A+B/P, 207 | BL-E | | Comm. |
| 536 | BU/SWZ/121021/0536 | 12-10-21 | 51- Sarkhej (South west) | Nr. D.A.V. School, Makarba road, Makarba, A'bad | 380051 | M/S Kish Developers Autho. Signatory/ Partner Apurva K Sanghavi | BLNTI/SWZ/290916/GDR/A7274/R1/M1 | 07-09-19 | 84/B | Makarba | F.P. 22+ (23+24)/2+41, R.S. No. 190, 191/A+B/P, 207 | BL-F | | Comm. |
| 537 | BU/SWZ/121021/0537 | 12-10-21 | 51- Sarkhej (South west) | Nr. D.A.V. School, Makarba road, Makarba, A'bad | 380051 | M/S Kish Developers Autho. Signatory/ Partner Apurva K Sanghavi | BLNTI/SWZ/290916/GDR/A7275/R1/M1 | 07-09-19 | 84/B | Makarba | F.P. 22+ (23+24)/2+41, R.S. No. 190, 191/A+B/P, 207 | BL-G | | Comm. |
| 538 | BU/SWZ/121021/0538 | 12-10-21 | 51- Sarkhej (South west) | Nr. D.A.V. School, Makarba road, Makarba, A'bad | 380051 | M/S Kish Developers Autho. Signatory/ Partner Apurva K Sanghavi | BLNTI/SWZ/290916/GDR/A7276/R1/M1 | 07-09-19 | 84/B | Makarba | F.P. 22+ (23+24)/2+41, R.S. No. 190, 191/A+B/P, 207 | BL-H | | Comm. |
| 539 | BU/SWZ/121021/0539 | 12-10-21 | 51- Sarkhej (South west) | Nr. D.A.V. School, Makarba road, Makarba, A'bad | 380051 | M/S Kish Developers Autho. Signatory/ Partner Apurva K Sanghavi | BLNTI/SWZ/290916/GDR/A7277/R1/M1 | 07-09-19 | 84/B | Makarba | F.P. 22+ (23+24)/2+41, R.S. No. 190, 191/A+B/P, 207 | BL-I | | Comm. |
| 540 | BU/SWZ/121021/0540 | 12-10-21 | 51- Sarkhej (South west) | Nr. D.A.V. School, Makarba road, Makarba, A'bad | 380051 | M/S Kish Developers Autho. Signatory/ Partner Apurva K Sanghavi | BLNTI/SWZ/290916/GDR/A7278/R1/M1 | 07-09-19 | 84/B | Makarba | F.P. 22+ (23+24)/2+41, R.S. No. 190, 191/A+B/P, 207 | BL-J | | Comm. |
| 541 | BU/SWZ/121021/0541 | 12-10-21 | 51- Sarkhej (South west) | Nr. D.A.V. School, Makarba road, Makarba, A'bad | 380051 | M/S Kish Developers Autho. Signatory/ Partner Apurva K Sanghavi | BLNTI/SWZ/290916/GDR/A7279/R1/M1 | 07-09-19 | 84/B | Makarba | F.P. 22+ (23+24)/2+41, R.S. No. 190, 191/A+B/P, 207 | BL-K | | Comm. |
| 542 | BU/EZ/131021/0542 | 13-10-21 | KATHWADA | 18/2 PANCHTIRTH SOCIETY KATHWADA ROAD NARODA A'BAD | | MANOJBHAI PRAHLADBHAI AND OTHERS | PRM/26/1/2014/128 | 27-04-15 | 505 | KATHWADA | F.P.77 | BL-D | SATVA GOKUL-1 CO OP HOU SERVICE SOC LTD | RESI |
| 543 | BU/EZ/131021/0543 | 13-10-21 | KATHWADA | 18/2 PANCHTIRTH SOCIETY KATHWADA ROAD NARODA A'BAD | | MANOJBHAI PRAHLADBHAI AND OTHERS | PRM/14/1/2020/63 | 25-02-20 | 505 | KATHWADA | F.P.77 | BL-F | SATVA GOKUL-1 CO OP HOU SERVICE SOC LTD | RESI |
| 544 | BU/EZ/131021/0544 | 13-10-21 | 24-NIKOL | KESHAR VATIKA/ VEDANT SKY NEAR SOMNATH PARTY PLOT, NIKOL, A'BAD | 382350 | SHREE HARI DEVELOPERS PARTNER VIPUL BABULAL PATEL | BLNTS/EZ/241018/CGDCRV/A0470/R0/M1 | 29-12-18 | 110 | NIKOL | F.P.21/1 | BL-A1+B1 | | RESI |
| 545 | BU/EZ/131021/0545 | 13-10-21 | 24-NIKOL | KESHAR VATIKA/ VEDANT SKY NEAR SOMNATH PARTY PLOT, NIKOL, A'BAD | 382350 | SHREE HARI DEVELOPERS PARTNER VIPUL BABULAL PATEL | BLNTS/EZ/241018/CGDCRV/A0471/R0/M1 | 29-12-18 | 110 | NIKOL | F.P.21/1 | BL-C1+D1 | | RESI |
| 546 | BU/EZ/131021/0546 | 13-10-21 | 24-NIKOL | KESHAR VATIKA/ VEDANT SKY NEAR SOMNATH PARTY PLOT, NIKOL, A'BAD | 382350 | SHREE HARI DEVELOPERS PARTNER VIPUL BABULAL PATEL | BLNTS/EZ/241018/CGDCRV/A0472/R0/M1 | 29-12-18 | 110 | NIKOL | F.P.21/1 | BL-E1 | | RESI |
| 547 | BU/EZ/131021/0547 | 13-10-21 | 24-NIKOL | KALAP IND PARK S.P.RING ROAD A'BAD | 382350 | Jigneshbhai Virthalbhai Patel partner of Shyam Developers | BLNTI/EZ/300920/CGDCRV/A3988/R0/M1 | 07-12-20 | 111 | NIKOL | F.P.(88+89)/2 R.S.No.-43/2 | ELE SUB STATION | | ELE SUB STATION |
| 548 | BU/EZ/131021/0548 | 13-10-21 | 24-NIKOL | MILLENIUM PLAZA NEAR GANGOTRI CIRCLE OPP DIPAK SCHOOL NIKOL, A'BAD | | MARUTI CORPORATION AND PARTNER | BLNTI/EZ/211020/CGDCRV/A4112/R0/M1 | 26-10-20 | 103 | NIKOL | 99/1 | | MILLENIUM PLAZA CO OP COMM SER SOCIETY LTD | COMM |
| 549 | BU/SWZ/131021/0549 | 13-10-21 | GHUMA | RATNAMI BUNGLOWS SATELLITE ROAD JOADHPUR CHAR RASTA A'BAD | | DINESHBHAI R PATEL PARTNER OF D R INFRASTRUCTURE | PRM/178/12/2018/153 | 12-04-19 | 3 | GHUMA | 210 | BL-A+B | PRAHARSHI HIGH LAND CO OP HOU AND COMM SERVICE SOC LTD | MIX |
| 550 | BU/SWZ/131021/0550 | 13-10-21 | GHUMA | RATNAMI BUNGLOWS SATELLITE ROAD JOADHPUR CHAR RASTA A'BAD | | DINESHBHAI R PATEL PARTNER OF D R INFRASTRUCTURE | PRM/178/12/2018/153 | 12-04-19 | 3 | GHUMA | 210 | BL-C | PRAHARSHI HIGH LAND CO OP HOU AND COMM SERVICE SOC LTD | MIX |
| 551 | BU/SWZ/141021/0551 | 14-10-21 | 49-JOADHPUR | F.P.NO-152/1, PRENATIRTH DERASAR ROAD OPP HDFC BANK SATELLITE A'BAD | 380015 | MAHENDRABHAI A PATEL AND OTHER | BLNTI/SWZ/121020/CGDCRV/A4057/R0/M1 | 12-10-20 | 4 | VEJALPUR | F.P.152/1 | | | PRE SCHOOL |
| 552 | BU/WZ/141021/0552 | 14-10-21 | 31-VASNA | SPARSH ARISE PLOT NO 224 OPP MUNICIPAL COMMUNITY HALL VASNA A'BAD | 380007 | JAYESHKUMAR PATEL PARTNER OF SARAL INFRACON | BLNTS/WZ/041218/CGDCRV/A0914/R0/M1 | 06-02-19 | 26 | VASNA-NORTH | F.P.224 | BL-A | THE SPARSH ARISE CO OP HOU SER SOC LTD | RESI |
| 553 | BU/WZ/141021/0553 | 14-10-21 | 31-VASNA | SPARSH ARISE PLOT NO 224 OPP MUNICIPAL COMMUNITY HALL VASNA A'BAD | 380007 | JAYESHKUMAR PATEL PARTNER OF SARAL INFRACON | BLNTS/WZ/041218/CGDCRV/A0915/R0/M1 | 06-02-19 | 26 | VASNA-NORTH | F.P.224 | BL-B | THE SPARSH ARISE CO OP HOU SER SOC LTD | RESI |
| 554 | BU/WZ/141021/0554 | 14-10-21 | 40-PALDI | 13, JAIN MERCHANT CO OP HOU SOC LTD | 380007 | CH/SEC JAIN MERCHANT CO OP HOU SOC LTD | BLNTS/WZ/220116/GDR/A5729/R0/M1 | 02-05-16 | 6 | PALDI | F.P.177 | | | RESI |
| 555 | BU/WZ/141021/0555 | 14-10-21 | ELLISBRIDGE | PREM NAGAR SOCIETY NR GREEN TRIANGLE STADIUM ROAD NAVRANGPURA A'BAD | 380007 | VJAYBHAI OMPRAKASH SHAH AND OTHER | AMC/29-02-2020/1380530/01/005146 | 05-03-20 | 3 | ELLISBRIDGE | F.P.209/2 | | | RESI |
| 556 | BU/WZ/141021/0556 | 14-10-21 | 5-RANIP | ASHRAY AVENUE NR ANAD PARTY PLOT GST CROSSING CHANDLOADIYA A'BAD | 382481 | KEVALKUMAR B MEHTA AS PARTNER OF PANNA & SONS | BLNTS/WZ/300118/CGDCR/A0517/R1/M1 | 09-09-20 | 66 | RANIP-CHENPUR | F.P.229/2 R.S.No.370/3/2 | BL-A | | RESI |
| 557 | BU/WZ/141021/0557 | 14-10-21 | 5-RANIP | ASHRAY AVENUE NR ANAD PARTY PLOT GST CROSSING CHANDLOADIYA A'BAD | 382481 | KEVALKUMAR B MEHTA AS PARTNER OF PANNA & SONS | BLNTS/WZ/300118/CGDCR/A0518/R1/M1 | 09-09-20 | 66 | RANIP-CHENPUR | F.P.229/2 R.S.No.370/3/2 | BL-B | | RESI |
| 558 | BU/EZ/141021/0558 | 14-10-21 | 24-NIKOL | F.P.NO-95/2 OPP SADGURU VATIKA BUNGLOWS B/H SAHJANAND PARTY PLOT NIKOL | 382350 | SHAILEE BUILDCON PARTNER VIMALKUMAR JAIN | BLNTI/EZ/180516/GDR/A6454/R1/M1 | 16-03-19 | 119 | NIKOL | F.P.95/2 R.S.No.-452/P | BL-A | THE GRAVITY CO OP COMM SER SOC LTD | COMM |
| 559 | BU/EZ/141021/0559 | 14-10-21 | 24-NIKOL | SUVAS SCALA NR GANGOTRI CIRCLE OPP NIKOL POLICE STATION NR SP RING ROAD NIKOL A'BAD | 382350 | SHIVAM BUILDCON PARTNER NIKHIL CHUNILAL PANSURIA | BLNTI/EZ/110516/GDR/A6418/R1/M1 | 16-05-19 | 111 | NIKOL | F.P.141/1 R.S.No.518/1 | BL-A | THE SUVAS SCALA CO OP COMM SER SOC LTD | COMM |
| 560 | BU/NWZ/141021/0560 | 14-10-21 | 8-THALTEJ | F.P. No. 52,EWS HOUSING project Thaltej, A'bad | 380054A | AMC | BLNTS/NWZ/121114/GDR/A3137/R1/M1 | 16-05-17 | 39 | THALTEJ | F.P.52 | | | Comm. Resi. |
| 561 | BU/NZ/161021/0561 | 16-10-21 | 23-THAKKARBANANAGAR | Nr. Torrent power, Nikol, A'bad | | B Gevariya Developers proprietorship firm through Suresh Bhayabhai Gevariya | BLNTI/NZ/061118/CGDCRV/A0670/R1/M1 | 22-04-21 | 65 | SAJUPURBOGHA SOUTH EAST | F.P. 129/2/2, R.S. No. 1068/2 | | Vishala Supreme 2 Co. Op. Comm. Soc. Ltd. | Comm. |
| 562 | BU/NWZ/161021/0562 | 16-10-21 | 53-BODAKDEV (North west) | F.P.NO.24 NEAR ABHISHREE BUNGLOWS B/H KANTAM PARTY PLOT AMBALI A'BAD | | YOGESHBHAI MANILAL PATEL AND OTHER | BLNTB/NWZ/091120/CGCRV/A4239/R0/M1 | 26-11-20 | 215 | AMBALI | F.P.24 | | | RESI |
| 563 | BU/EZ/161021/0563 | 16-10-21 | 24-NIKOL | Satva Balaji, Haridardshan Nikol Road, Nikol, A'bad | 382350 | POAH AMITBHAI PATEL AND OTHERS | BLNTS/EZ/26021/CGDCR/A0686/R0/M1 | 03-04-18 | 101 | NIKOL | F.P.36 R.S.NO355,356/2 | BL-A | SATVA BALAJI CO OP HOU SERVICE SOCI | RESI |
| 564 | BU/EZ/161021/0564 | 16-10-21 | 24-NIKOL | Satva Balaji, Haridardshan Nikol Road, Nikol, A'bad | 382350 | POAH AMITBHAI PATEL AND OTHERS | BLNTS/EZ/26021/CGDCR/A0687/R0/M1 | 03-04-18 | 101 | NIKOL | F.P.36 R.S.NO355,356/2 | BL-B | SATVA BALAJI CO OP HOU SERVICE SOCI | RESI |
| 565 | BU/EZ/161021/0565 | 16-10-21 | 24-NIKOL | Satva Balaji, Haridardshan Nikol Road, Nikol, A'bad | 382350 | POAH AMITBHAI PATEL AND OTHERS | BLNTS/EZ/26021/CGDCR/A0694/R0/M1 | 03-04-18 | 101 | NIKOL | F.P.36 R.S.NO355,356/2 | BL-C | SATVA BALAJI CO OP HOU SERVICE SOCI | RESI |
| 566 | BU/EZ/161021/0566 | 16-10-21 | 24-NIKOL | Satva Balaji, Haridardshan Nikol Road, Nikol, A'bad | 382350 | POAH AMITBHAI PATEL AND OTHERS | BLNTS/EZ/26021/CGDCR/A0693/R0/M1 | 03-04-18 | 101 | NIKOL | F.P.36 R.S.NO355,356/2 | BL-D | SATVA BALAJI CO OP HOU SERVICE SOCI | RESI |
| 567 | BU/SZ/161021/0567 | 16-10-21 | 46-LAMBHA | VRUNDA AVENUE NR OMKAR ESTATE B/H GUJCOMASOL NAROL VATVA ROAD NAROL A'BAD | | LAXMANBHAI P PATEL AND OTHER | BLNTI/SZ/2002220/CGCRV/A3396/R0/M1 | 29-02-20 | 56 | NAROL SHAHWADI | F.P. 37 | SHED NO -1 TO 5 | | INDUSTRY |
| 568 | BU/NZ/161021/0568 | 16-10-21 | 24-NIKOL | R.P.VASANI INTERNATIONAL SCHOOL NR SUVOYG 99 NAVA NAROAD A'BAD | 382345 | VASANI MADHUBHAI P. (HUF) AND OTHERS | BLNTI/EZ/280720/CGDCRV/A3698/R1/M1 | 06-07-21 | 123 | NARODA | F.P. 261 | SCHOOL | | SCHOOL |
| 569 | BU/EZ/161021/0569 | 16-10-21 | 41-VASTRAL | KESAR HEIGHTS BEHIND RELIANCE PETROL PUMP S.P.RING ROAD VASTRAL A'BAD | 382418 | SHAILESHBHAI G PRAJAPATI | BLNTI/EZ/270619/CGDCRV/A2539/R0/M1 | 19-08-19 | 113 | VASTRAL | F.P.151 | BL-A | THE KESAR HEIGHT CO OP HOU SER SOC LTD | MIX |
| 570 | BU/EZ/161021/0570 | 16-10-21 | 41-VASTRAL | AKSHAR INDUSTRIAL PARK S P RING ROAD ODHAV A'BAD | 382415 | TRICON DEVELOPERS PARTNER GAURAV VINODBHAI | BLNTI/EZ/100119/CGDCRV/A1655/R0/M1 | 03-07-19 | 112 | ODHAV | F.P.14/7 | BL-D+E | AKSHAR INDUSTRIAL PARK CO OP COMM SER SOC LTD | INDUSTRY |
| 571 | BU/EZ/161021/0571 | 16-10-21 | 41-VASTRAL | AKSHAR INDUSTRIAL PARK S P RING ROAD ODHAV A'BAD | 382415 | TRICON DEVELOPERS PARTNER GAURAV VINODBHAI | BLNTI/EZ/100119/CGDCRV/A1653/R0/M1 | 12-11-20 | 112 | ODHAV | F.P.14/7 | ELE SUB STATION | THE SUMEL 10 PHASE2 COMM CO OP SER SOC LTD | ELE SUB STATION |
| 572 | BU/NZ/161021/0572 | 16-10-21 | 27-Saraspur-Rakhiyal | SUMEL-10 M.H.MILL COMPOUND OPP SARASPUR ITI SARASPUR A'BAD | 380018 | CHIRAG B SHAH AUTHO SIGNATORY OF SAFAL GOYAL DEVELOPERS | BLNTI/NZ/250116/GDR/A5749/R1/M1 | 03-07-17 | 16 | SHAHER KOTDA | F.P.104/1/P | BL-A1 | | COMM |
| 573 | BU/NZ/161021/0573 | 16-10-21 | 27-Saraspur-Rakhiyal | SUMEL-10 M.H.MILL COMPOUND OPP SARASPUR ITI SARASPUR A'BAD | 380018 | CHIRAG B SHAH AUTHO SIGNATORY OF SAFAL GOYAL DEVELOPERS | BLNTI/EZ/250116/GDR/A5750/R0/M1 | 09-03-16 | 16 | SHAHER KOTDA | F.P.104/1/P | BL-B1 | | COMM |
| 574 | BU/NZ/161021/0574 | 16-10-21 | 27-Saraspur-Rakhiyal | SUMEL-10 M.H.MILL COMPOUND OPP SARASPUR ITI SARASPUR A'BAD | 380018 | CHIRAG B SHAH AUTHO SIGNATORY OF SAFAL GOYAL DEVELOPERS | BLNTI/NZ/250116/GDR/A5751/R0/M1 | 09-03-16 | 16 | SHAHER KOTDA | F.P.104/1/P | BL-C1 | | COMM |
| 575 | BU/NZ/161021/0575 | 16-10-21 | 27-Saraspur-Rakhiyal | SUMEL-10 M.H.MILL COMPOUND OPP SARASPUR ITI SARASPUR A'BAD | 380018 | CHIRAG B SHAH AUTHO SIGNATORY OF SAFAL GOYAL DEVELOPERS | BLNTI/EZ/250116/GDR/A5752/R0/M1 | 09-03-16 | 16 | SHAHER KOTDA | F.P.104/1/P | BL-D1 | | COMM |
| 576 | BU/NZ/161021/0576 | 16-10-21 | 27-Saraspur-Rakhiyal | SUMEL-10 M.H.MILL COMPOUND OPP SARASPUR ITI SARASPUR A'BAD | 380018 | CHIRAG B SHAH AUTHO SIGNATORY OF SAFAL GOYAL DEVELOPERS | BLNTI/NZ/250116/GDR/A5753/R0/M1 | 09-03-16 | 16 | SHAHER KOTDA | F.P.104/1/P | BL-E1 | | COMM |
| 577 | BU/NZ/161021/0577 | 16-10-21 | 27-Saraspur-Rakhiyal | SUMEL-10 M.H.MILL COMPOUND OPP SARASPUR ITI SARASPUR A'BAD | 380018 | CHIRAG B SHAH AUTHO SIGNATORY OF SAFAL GOYAL DEVELOPERS | BLNTI/NZ/250116/GDR/A5754/R1/M1 | 03-07-16 | 16 | SHAHER KOTDA | F.P.104/1/P | ELE SUB STATION | THE SUMEL 10 PHASE2 COMM CO OP SER SOC LTD | ELE SUB STATION |
| 578 | BU/NZ/161021/0578 | 16-10-21 | 27-Saraspur-Rakhiyal | SUMEL-10 M.H.MILL COMPOUND OPP SARASPUR ITI SARASPUR A'BAD | 380018 | CHIRAG B SHAH AUTHO SIGNATORY OF SAFAL GOYAL DEVELOPERS | BLNTI/NZ/250116/GDR/A5754/R1/M1 | 03-07-16 | 16 | SHAHER KOTDA | F.P.104/1/P | COMMON FACILITIES | THE SUMEL 10 PHASE2 COMM CO OP SER SOC LTD | COMMON FACILITIES |
| 579 | BU/SZ/181021/0579 | 18-10-21 | 37-MANINAGAR | SHREEJI HEIGHTS 11 AND 16 PRANKUNJ SOCIETY RAMBUG MANINAGAR A'BAD | 380008 | RAYJADA KRUSHNA NARENDRASINGH AS PARTNER OF TRIPUPATI ASSOCIATES | BLNTI/SZ/151118/CGDCRV/A0687/R1/M1 | 27-09-21 | 4 | MANIPUR | F.P.44/2 | BL-A+B | SHREEJI HEIGHTS CO OP HOU AND COMM SER SOC LTD | MIX |

| | | | | | | | | | | | | | | |
|-----|--------------------|----------|--------------------------|--|--------|---|-------------------------------------|----------|------|-----------------------------|---|--------------------------------|---|---------------------|
| 580 | BU/WZ/181021/0580 | 18-10-21 | 06-Nava wadaj | SOM Gokul Co. Op. Hou. Soc. Ltd. Nr. Nirnaynagar, Ghatodiya, A'bad | 382481 | Ch/Sec. SOM Gokul Co. Op. Hou. Soc. Ltd. | BHNTS/WZ/071219/CGDCRV/A3084/R0/M1 | 31-01-20 | 2 | GHATLODIYA | F.P. 272, R.S. No. 297/p | BL-A | SOM Gokul Co. Op. Hou. Soc. Ltd. | Resi. |
| 581 | BU/WZ/181021/0581 | 18-10-21 | 06-Nava wadaj | SOM Gokul Co. Op. Hou. Soc. Ltd. Nr. Nirnaynagar, Ghatodiya, A'bad | 382481 | Ch/Sec. SOM Gokul Co. Op. Hou. Soc. Ltd. | BHNTS/WZ/071219/CGDCRV/A3085/R0/M1 | 31-01-20 | 2 | GHATLODIYA | F.P. 272, R.S. No. 297/p | BL-B | SOM Gokul Co. Op. Hou. Soc. Ltd. | Resi. |
| 582 | BU/WZ/181021/0582 | 18-10-21 | 06-Nava wadaj | SOM Gokul Co. Op. Hou. Soc. Ltd. Nr. Nirnaynagar, Ghatodiya, A'bad | 382481 | Ch/Sec. SOM Gokul Co. Op. Hou. Soc. Ltd. | BHNTS/WZ/071219/CGDCRV/A3086/R0/M1 | 31-01-20 | 2 | GHATLODIYA | F.P. 272, R.S. No. 297/p | BL-C | SOM Gokul Co. Op. Hou. Soc. Ltd. | Resi. |
| 583 | BU/WZ/181021/0583 | 18-10-21 | 3-CHANDKHEDA | PALAM GLORY 3 NR SANGATH POSH ZUNDAL CIRCLE TO BRTS ROAD CHANDKHEDA A'BAD | 382424 | MITESH B PATEL AND OTHER PARTNER OF VIRASAT INFRA | BHNTI/WZ/310318/CGDCRV/A0935/R0/M1 | 25-06-18 | 76/B | CHANDKHEDA | F.P.270 | BL-A+B | PAM GLORY -3 CO OP HOU AND COMM SER SOC LTD | MIX |
| 584 | BU/EZ/181021/0584 | 18-10-21 | 24-Nikol | Nr. Gangotri circle, New Nikol, A'bad | 382330 | Tashvankumar R Desai as partner of Sadguru sky | BLNTI/EZ/210418/CGDCRV/A0090/R0/M1 | 11-06-18 | 119 | NIKOL | F.P. 121/3, R.S. No. 479/3 | BL-A | | MIX |
| 585 | BU/NZ/181021/0585 | 18-10-21 | 12-Naroda | F.P. 39, S.P. ring road, Muthiya, A'bad | 382330 | Bhawajitaben T Barot and other | BLAT/NZ/281020/CGDCRV/A4156/R0/M1 | 06-11-20 | 70 | Muthiya 1 | F.P. 39 | S.P. 1 | | Fuelling Station |
| 586 | BU/NZ/201021/0586 | 20-10-21 | 11-SARDARNAGAR | Nr. Royal Arcade, S.P. Ring road to Nana Chiloda, A'bad | 382330 | Bambharoliya | PRM/225/5/2019/297 | 01-07-19 | 241 | Nana Chiloda | F.P. 149, R.S. No. 226 | BL-A | | Mix |
| 587 | BU/NZ/201021/0587 | 20-10-21 | 11-SARDARNAGAR | Nr. Royal Arcade, S.P. Ring road to Nana Chiloda, A'bad | 382330 | Bambharoliya | PRM/225/5/2019/297 | 01-07-19 | 241 | Nana Chiloda | F.P. 149, R.S. No. 226 | BL-B | | Mix |
| 588 | BU/NZ/201021/0588 | 20-10-21 | 11-SARDARNAGAR | Nr. Royal Arcade, S.P. Ring road to Nana Chiloda, A'bad | 382330 | Bambharoliya | PRM/225/5/2019/297 | 01-07-19 | 241 | Nana Chiloda | F.P. 149, R.S. No. 226 | BL-C+D | | Resi. |
| 589 | BU/NZ/201021/0589 | 20-10-21 | 11-SARDARNAGAR | Nr. Royal Arcade, S.P. Ring road to Nana Chiloda, A'bad | 382330 | Bambharoliya | PRM/225/5/2019/297 | 01-07-19 | 241 | Nana Chiloda | F.P. 149, R.S. No. 226 | BL-E+F | | Resi. |
| 590 | BU/NZ/201021/0590 | 20-10-21 | 11-SARDARNAGAR | Nr. Royal Arcade, S.P. Ring road to Nana Chiloda, A'bad | 382330 | Bambharoliya | PRM/225/5/2019/297 | 01-07-19 | 241 | Nana Chiloda | F.P. 149, R.S. No. 226 | BL-G | | Soc. Office |
| 591 | BU/WZ/201021/0591 | 20-10-21 | 18-Navarangpura | F.P. 93/2, Opp. Usmanpura office, Opp. Usmanpura garden, Usmanpura, A'bad | 380004 | Shah Atulbhai Babubhai | BLNTI/WZ/140318/CGDCRV/A0800/R1/M1 | 28-03-19 | 3 | ELLSBRIDGE | F.P. 93/2, C.S. No. 1240 | Comm. | | Comm. |
| 592 | BU/SZ/211021/0592 | 21-10-21 | 37-MANINAGAR | 16/A Dalal Colony, Nr. Aradhana School, Maninagar, A'bad | | Bhavesj Ramji Faldj & Hiral Ramji Faldj | 001B0P21220936, 001B21220775 | 30-09-21 | 4 | MANIPUR | F.P. 165/2 | S.P. 16/A, C.S. No. 2013, 2014 | | Resi. |
| 593 | BU/WZ/211021/0593 | 21-10-21 | 03-CHANDKHEDA | Opp. Panchlok Apartment, Nr. Satyame hospital, Chandkheda, A'bad | 380005 | Rekhaben Rajendrabhai Joshi | BLNTI/WZ/171118/CGDCRV/A0739/R1/M1 | 07-03-20 | 69 | Chandkheda- Jhundal- Tragad | F.P.16/2, R.S. No. 249/1, 250 | BL-C | | MIX |
| 594 | BU/WZ/211021/0594 | 21-10-21 | 03-CHANDKHEDA | Opp. Panchlok Apartment, Nr. Satyame hospital, Chandkheda, A'bad | 380005 | Rekhaben Rajendrabhai Joshi | BLNTS/WZ/171118/CGDCRV/A0740/R1/M1 | 07-03-20 | 69 | Chandkheda- Jhundal- Tragad | F.P.16/2, R.S. No. 249/1, 250 | BL-D | | Resi. |
| 595 | BU/WZ/211021/0595 | 21-10-21 | 30-Paldi | 70/A, Sharda Sahakari gruhmandali Ltd. Sarda Soc. Paldi, A'bad | | Vidhanchandra Tejra) Surana & Others | BLNTB/WZ/031220/CGDCRV/A4319/R0/M1 | 05-12-20 | 26 | Vasna North | F.P. 6 | S.P. A/70 | | Resi. |
| 596 | BU/NWZ/211021/0596 | 21-10-21 | 1-GOTA | T.P. 43/A- Sola, F.P. 171/2,keshavbaug party plot, Nr. Mangaldeep party plot, Sola, A'bad | | Jyantilal Keshavlal Patel & Others | 001B0P21200695, 001B21220574 | 18-08-21 | 43/A | Sola | F.P. 171/1 | | | Merchantile |
| 597 | BU/NWZ/211021/0597 | 21-10-21 | 1-GOTA | T.P. 42, F.P. 240/1, Sola, A'bad | 380060 | Director MSME Development institute as a lease holder | BLNTI/NWZ/181017/GDR/A9291/R0/M1 | 13-03-18 | 42 | Sola-Thaltej | F.P.240/1+240/2 | | | Comm. |
| 598 | BU/WZ/211021/0598 | 21-10-21 | 03-CHANDKHEDA | B/H Chandkheda village, chandkheda, A'bad | 382424 | Harshadhai M Prajapati and Sailesh R Prajapati as partner of JVR infra | BLNTS/WZ/170619/CGDCRV/A2479/R1/M1 | 18-10-19 | 76 | Chandkheda | F.P. 5, R.S. No. 4/2 | Resi. | | Resi. |
| 599 | BU/NZ/221021/0599 | 22-10-21 | 12-Naroda | Opp. Bansari heights 1, Beside Anmol lifestyle, New Shahibaug Nana Chiloda, G'Nagar | | Shree Ganesh Developers Partner Jayesh R Patel | PRM/130/10/2020/147 | 19-04-21 | 241 | NANA CHILODA | F.P. 128 | BL-A | | Resi. |
| 600 | BU/NZ/221021/0600 | 22-10-21 | 12-Naroda | Opp. Bansari heights 1, Beside Anmol lifestyle, New Shahibaug Nana Chiloda, G'Nagar | | Shree Ganesh Developers Partner Jayesh R Patel | PRM/130/10/2020/147 | 19-04-21 | 241 | NANA CHILODA | F.P. 128 | BL-B | | Resi. |
| 601 | BU/NZ/221021/0601 | 22-10-21 | 12-Naroda | Opp. Bansari heights 1, Beside Anmol lifestyle, New Shahibaug Nana Chiloda, G'Nagar | | Shree Ganesh Developers Partner Jayesh R Patel | PRM/130/10/2020/147 | 19-04-21 | 241 | NANA CHILODA | F.P. 128 | BL-C | | Resi. |
| 602 | BU/NZ/221021/0602 | 22-10-21 | 12-Naroda | Opp. Bansari heights 1, Beside Anmol lifestyle, New Shahibaug Nana Chiloda, G'Nagar | | Shree Ganesh Developers Partner Jayesh R Patel | PRM/130/10/2020/147 | 19-04-21 | 241 | NANA CHILODA | F.P. 128 | BL-D | | Resi. |
| 603 | BU/NZ/221021/0603 | 22-10-21 | 12-Naroda | Opp. Bansari heights 1, Beside Anmol lifestyle, New Shahibaug Nana Chiloda, G'Nagar | | Shree Ganesh Developers Partner Jayesh R Patel | PRM/130/10/2020/147 | 19-04-21 | 241 | NANA CHILODA | F.P. 128 | BL-E | | Resi. |
| 604 | BU/SZ/221021/0604 | 22-10-21 | 46-Lambha | Nr. Dharmakunj Resi. Nr. Bhagirath Complex, Narol, A'bad | | Kalubhai S Kotadiya as partner of Shubhshree Developers | BLNTS/SZ/180619/CGDCRV/A2485/R0/M1 | 06-07-19 | 57 | Narol South I | F.P. 60, R.S. No. 91/4 | BL-A+B | The Radhika Resi. Co. Op. Hou. Ser. Soc. Ltd. | Resi. |
| 605 | BU/SZ/221021/0605 | 22-10-21 | 46-Lambha | Nr. Dharmakunj Resi. Nr. Bhagirath Complex, Narol, A'bad | | Kalubhai S Kotadiya as partner of Shubhshree Developers | BLNTS/SZ/180619/CGDCRV/A2486/R0/M1 | 06-07-19 | 57 | Narol South I | F.P. 60, R.S. No. 91/4 | BL-C+D | The Radhika Resi. Co. Op. Hou. Ser. Soc. Ltd. | Resi. |
| 606 | BU/SZ/221021/0606 | 22-10-21 | 46-Lambha | Nr. Dharmakunj Resi. Nr. Bhagirath Complex, Narol, A'bad | | Kalubhai S Kotadiya as partner of Shubhshree Developers | BLNTI/SZ/180619/CGDCRV/A2487/R0/M1 | 06-07-19 | 57 | Narol South I | F.P. 60, R.S. No. 91/4 | BL-E | The Radhika Resi. Co. Op. Hou. Ser. Soc. Ltd. | Soc. Office |
| 607 | BU/NZ/221021/0607 | 22-10-21 | 31-VASNA | 21/A, Jawaharnagar Co. Op. Hou. Soc. Ltd. Paldi, A'bad | | Jawaharnagar Co. Op. Hou. Soc. Ltd. | BLNTB/WZ/070120/CGDCRV/A3212/R0/M1 | 09-01-20 | 22 | PALDI EXT. | F.P. 304 | S.P. 21 | Jawaharnagar Co. Op. Hou. Soc. Ltd. | Resi. |
| 608 | BU/WZ/221021/0608 | 22-10-21 | 9-NARANPURA | DHARTI SANKET ICON OPP AASTHA EMERLAND GHATLODIYA A'BAD | 380013 | MAHARSHI P PATEL AS PARTNER OF KRISHNA REALTY | BHNTI/WZ/241218/CGDCRV/A1093/R1/M1 | 20-07-19 | 29 | NARANPURA | F.P.426 | BL-A | THE NUTAN JAYHIND CO OP HOU SOC LTD | MIX |
| 609 | BU/WZ/221021/0609 | 22-10-21 | 9-NARANPURA | DHARTI SANKET ICON OPP AASTHA EMERLAND GHATLODIYA A'BAD | 380013 | MAHARSHI P PATEL AS PARTNER OF KRISHNA REALTY | BHNTI/WZ/241218/CGDCRV/A1094/R1/M1 | 20-07-19 | 29 | NARANPURA | F.P.426 | BL-B | THE NUTAN JAYHIND CO OP HOU SOC LTD | MIX |
| 610 | BU/WZ/221021/0610 | 22-10-21 | 9-NARANPURA | DHARTI SANKET ICON OPP AASTHA EMERLAND GHATLODIYA A'BAD | 380013 | MAHARSHI P PATEL AS PARTNER OF KRISHNA REALTY | BHNTI/WZ/241218/CGDCRV/A1095/R1/M1 | 20-07-19 | 29 | NARANPURA | F.P.426 | BL-C | THE NUTAN JAYHIND CO OP HOU SOC LTD | MIX |
| 611 | BU/WZ/221021/0611 | 22-10-21 | 9-NARANPURA | DHARTI SANKET ICON OPP AASTHA EMERLAND GHATLODIYA A'BAD | 380013 | MAHARSHI P PATEL AS PARTNER OF KRISHNA REALTY | BHNTI/WZ/241218/CGDCRV/A1096/R1/M1 | 20-07-19 | 29 | NARANPURA | F.P.426 | BL-D+E | THE NUTAN JAYHIND CO OP HOU SOC LTD | MIX |
| 612 | BU/NWZ/221021/0612 | 22-10-21 | GHUMA | PLOT NO.9 HARIOM BUNGLOWS AABD NAGAR ROAD BOPAL A'BAD | 380058 | PATEL SANKET RAMCHANDRABHAI | PRM/1/1/2020/159 | 04-11-21 | 1 | GHUMA | F.P.11 | BL-A1+A2+B1+B2 | AVALON (GHUMA) CO OP HOU SOC LTD | MIX |
| 613 | BU/EZ/221021/0613 | 22-10-21 | VASTRAL | KAILASH BHAVAN INDIA COLONY ROAD BAPUNAGAR A'BAD | | SANJAYBHAI R PATEL | PRM/280/12/06/3/6/108 | 11-02-11 | 114 | VASTRAL | F.P.39/1/1/3/6 | BL-I | THE NAYA PARADISE CO OP HOU SER SOC LTD | COMM |
| 614 | BU/EZ/221021/0614 | 22-10-21 | VASTRAL | KAILASH BHAVAN INDIA COLONY ROAD BAPUNAGAR A'BAD | | SANJAYBHAI R PATEL | PRM/280/12/06/3/6/108 | 11-02-11 | 114 | VASTRAL | F.P.39/1/1/3/6 | BL-H | THE NAYA PARADISE CO OP HOU SER SOC LTD | COMM |
| 615 | BU/NZ/251021/0615 | 25-10-21 | 11-SARDARNAGAR | JAY MAHAVIR SOCIETY B/H BOMBAY GARAGE NR SHAHIBAUG UNDER BRIDGE SAHIBAUG A'BAD-380004 | | MOHAN B AGRAWAL | PRM/4/1/2020/0002 | 19-02-20 | 411 | NANACHILODA-KARAI | F.P.2 | BL-A1,A2,B1,B2 | THE ATREY IVAAN 3 CO OP HOU SER SOC LTD | RESI |
| 616 | BU/SZ/251021/0616 | 25-10-21 | 46-Lambha | Nr. Jayesh Ind. Motipura chokdi, Shahwadi-Narol, A'bad | 382405 | Chaturbhai Babubhai Patel (HUF) and others | BLNTI/SZ/070513/P/B6513/R2/M1 | 30-01-19 | 61 | Narol-Shahwadi west | F.P. 35/2, R.S. No. 175 | BL-C (28 to 55) | The Vivekanand Indu. Estate Co. Op. Hou. Ser. Soc. Ltd. | Indu. |
| 617 | BU/NZ/251021/0617 | 25-10-21 | 12-NARODA | NANAD VATIKA NR MEVADA PARTY PLOT NAVA NARODA A'BAD | 382330 | NIRMAL R PATEL AS PARTNER OF BHUMI DEVELOPERS | BHNTI/NZ/040119/CGDCRV/A1311/R0/M1 | 05-01-19 | 40 | NARODA NO 2 | F.P.60 | BL-A | THE NAND VATIKA CO OP HOUSING SER SOC LTD | MIX |
| 618 | BU/NZ/251021/0618 | 25-10-21 | 12-NARODA | NANAD VATIKA NR MEVADA PARTY PLOT NAVA NARODA A'BAD | 382330 | NIRMAL R PATEL AS PARTNER OF BHUMI DEVELOPERS | BHNTI/NZ/040119/CGDCRV/A1312/R0/M1 | 05-01-19 | 40 | NARODA NO 2 | F.P.60 | BL-B | THE NAND VATIKA CO OP HOUSING SER SOC LTD | RESI |
| 619 | BU/NZ/251021/0619 | 25-10-21 | 12-NARODA | NANAD VATIKA NR MEVADA PARTY PLOT NAVA NARODA A'BAD | 382330 | NIRMAL R PATEL AS PARTNER OF BHUMI DEVELOPERS | BHNTI/NZ/040119/CGDCRV/A1313/R0/M1 | 05-01-19 | 40 | NARODA NO 2 | F.P.60 | BL-C (SOC OFFICE) | THE NAND VATIKA CO OP HOUSING SER SOC LTD | RESI |
| 620 | BU/WZ/251021/0620 | 25-10-21 | 03-CHANDKHEDA | Nr. Pious Aangan, Chandkheda, A'bad | 382434 | Friends infra partner Mayankkumar B Patel & Abhishek R Patel | BHNTI/WZ/301018/CGDCRV/A0588/R1/M1 | 31-03-21 | 75 | Chandkheda | F.P. 11+22/4, R.S. No. 8/1+13/1/(1+2)+14/ (1+2)+3/4 | BL-A+B+C | The Pious sky Co. Op. Hou. Ser. Soc. Ltd. | Mix |
| 621 | BU/SZ/251021/0621 | 25-10-21 | 37-MANINAGAR | Patel Motilal Bhaichand sanskar gruh public Charitable trust, Opp. Karnavati Soc. Nr. Bharivmath temple, Maninagar | | Managing Director of Patel Motilal Bhaichand sanskar gruh public Charitable trust | BLAT/SZ/080515/GDR/A4322/R1/M1 | 05-10-20 | 4 | MANIPUR | F.P. 28/3 | S.P. 1, BL-Wadi and Office | | Wadi and Office |
| 622 | BU/NWZ/251021/0622 | 25-10-21 | 50-Bodakdev (North west) | 17, Vasupujya smruti Co. Op. Hou. Soc. Ltd. Nr. Ramdev nagar tekra, Satellite, A'bad | | Ch./Sec. Vasupujya smruti Co. Op. Hou. Soc. Ltd. | BLNTB/NWZ/230720/CGDCRV/A3677/R0/M1 | 27-07-20 | 6 | Vejalpur | F.P. 189+190+193+194+148/1 | Ten. No. 17 | Vasupujya smruti Co. Op. Hou. Soc. Ltd. | Resi. |
| 623 | BU/SZ/251021/0623 | 25-10-21 | 46-Lambha | Nr. Siddhi Elegance, B/S Bhagirath bunglow, Lambha, A'bad | 382406 | Vijaybhai Navganbhai Self and P.O.A.H of Bharwad Navganbhai Karmnabhai & Others | BLNTI/SZ/120118/CGDCRV/A0422/R0/M1 | 16-05-18 | 82 | Lambha-Laxmipura-2 | F.P. 67 | BL-A+B | Abhilasha Resi. Co. Op. Hou. & Comm. Ser. Soc. Ltd. | Mix |
| 624 | BU/NWZ/261021/0624 | 26-10-21 | 01-GOTA | Opp. Ugati avenue, Science city road, Sola, A'bad | 380060 | Patel & Other | BHNTI/NWZ/190318/CGDCRV/A0827/R0/M1 | 30-05-18 | 41 | Sola-Hebatpur | F.P. 347, R.S. No. 672 | | | Mix |
| 625 | BU/NWZ/261021/0625 | 26-10-21 | 57-THALTEJ | TPS NO.37, F.P.NO155/2/3 THALTEJ A'BAD | 380059 | OTHER | BLNTI/NWZ/070720/CGDCRV/A3616/R0/M1 | 09-07-20 | 37 | THALTEJ | F.P.155/2/3 | | | AUTOMOBILE WORKSHOP |
| 626 | BU/NZ/261021/0626 | 26-10-21 | 11-SARDARNAGAR | UMA EDUCATION CAMPUS OPP ROYAL ARCADE NEW SHAHIBAUG NANA CHILODA A'BAD | 382330 | MAHESHKUMAR A PATEL AND OTHERS | PRM/285/8/2019/246 | 09-09-20 | 241 | Nana Chiloda | F.P.148/1 | BL-A | | SCHOOL |
| 627 | BU/NZ/261021/0627 | 26-10-21 | 12-NARODA | RAJEEV PARK SOCIETY KRISHNA NAGAR A'BAD | | DINESHBHAI M PATEL | PRM/57/2/2018/254 | 20-06-18 | 243 | RANASAN-MUTHIYA | F.P.56 | BL-A | KABIR ESTATE COMM COP OP SER SOC LTD | INDUSTRIAL |

| | | | | | | | | | | | | | | |
|-----|--------------------|----------|--------------------------|--|--------|---|-------------------------------------|----------|-----|-------------------------------------|--|-------------------------|---|-------------------------------------|
| 628 | BU/NZ/261021/0628 | 26-10-21 | 12-NARODA | RAJEEV PARK SOCIETY KRISHNA NAGAR A'BAD | | DINESHBHAI M PATEL | PRM/57/2/2018/254 | 20-06-18 | 248 | RANASAN-MUTHIYA | F.P.56 | BL-B | KABIR ESTATE COMM COP OP SER SOC LTD | INDUSTRIAL |
| 629 | BU/SZ/261021/0629 | 26-10-21 | 46-LAMBHA | OMKAR-2 BEHIND ANUSTHAN BUNGLOWS VATVA A'BAD | 380060 | NIRAV V BAROLIA PARTNER OF TAKSHVI BUILDCON | BHNTS/SZ/030119/CGDCRV/A1278/R0/M1 | 22-05-19 | 80 | VATVA-VI | F.P.19/2 | BL-B+C | THE OMKAR 2 CO OP HOU SER SOCI LTD | RESI |
| 630 | BU/EZ/261021/0630 | 26-10-21 | 24-NIKOL | DEVSHYA GOLD NEAR SOMNATH PARTY PLOT NIKOL A'BAD | 380060 | SUNILKUMAR A PATEL AND OTHER | BHNTS/050119/CGDCRV/A1324/R0/M1 | 13-03-19 | 110 | NIKOL | F.P.21/2 | BL-A | THE DEVASY GOLD CO OP HOU SER SOC LTD | RESI |
| 631 | BU/EZ/261021/0631 | 26-10-21 | 24-NIKOL | DEVSHYA GOLD NEAR SOMNATH PARTY PLOT NIKOL A'BAD | 380060 | SUNILKUMAR A PATEL AND OTHER | BHNTS/050119/CGDCRV/A1325/R0/M1 | 13-03-19 | 110 | NIKOL | F.P.21/2 | BL-B | THE DEVASY GOLD CO OP HOU SER SOC LTD | RESI |
| 632 | BU/SZ/261021/0632 | 26-10-21 | 47-VATVA | Nr. Vishwakarma Soc. Nigam road, A'bad | 382445 | Mahadev Infrastructure partner Hardik Hareeshbhai Patel | BLNTI/SZ/120318/CGDCRV/A0779/R0/M1 | 28-05-18 | 88 | Vatva- II | F.P. 42/3, R.S. No. 915/1 | BL-A | Mahadev smit Co. Op. Hou. Ser. Soc. Ltd. | Mix |
| 633 | BU/SZ/261021/0633 | 26-10-21 | 47-VATVA | Nr. Vishwakarma Soc. Nigam road, A'bad | 382445 | Mahadev Infrastructure partner Hardik Hareeshbhai Patel | BLNTI/SZ/051217/CGDCRV/A0202/R1/M1 | 28-05-18 | 88 | Vatva- II | F.P. 42/3, R.S. No. 915/1 | BL-B | Mahadev smit Co. Op. Hou. Ser. Soc. Ltd. | Mix |
| 634 | BU/SZ/261021/0634 | 26-10-21 | 47-VATVA | Nr. Vishwakarma Soc. Nigam road, A'bad | 382445 | Mahadev Infrastructure partner Hardik Hareeshbhai Patel | BLNTS/SZ/120318/CGDCRV/A0780/R0/M1 | 28-05-18 | 88 | Vatva- II | F.P. 42/3, R.S. No. 915/1 | BL-C | Mahadev smit Co. Op. Hou. Ser. Soc. Ltd. | Resi. |
| 635 | BU/SZ/261021/0635 | 26-10-21 | 47-VATVA | Nr. Vishwakarma Soc. Nigam road, A'bad | 382445 | Mahadev Infrastructure partner Hardik Hareeshbhai Patel | BLNTS/SZ/120318/CGDCRV/A0780/R0/M1 | 28-05-18 | 88 | Vatva- II | F.P. 42/3, R.S. No. 915/1 | BL-D | Mahadev smit Co. Op. Hou. Ser. Soc. Ltd. | Resi. |
| 636 | BU/WZ/261021/0636 | 26-10-21 | 03-CHANDKHEDA | Motera kalol highway, Motera, A'bad | 382424 | Savla Rupeshbhai K & Savla Parasbhai S | BLAT/WZ/131213/GDR/A0972/R1/M1 | 19-06-21 | 21 | Motera | F.P. 186+187, R.S. No. 242/1, 242/2 | | Fuelling Station + office+ Showroom | Fuelling Station + office+ Showroom |
| 637 | BU/NWZ/261021/0637 | 26-10-21 | 01-GOTA | F.P. No. 59 & 63, AMC EWS Housing Gota, A'bad | 382481 | AMC | BLNTS/NWZ/100417/GDR/A8332/R0/M1 | 06-07-17 | 31 | Gota | F.P. 59+63 | BL- 1 to 5 & Elect S.S. | | Resi. |
| 638 | BU/WZ/261021/0638 | 26-10-21 | 31-Vasna | Nr. Aayojan nagar, Nr. Jaldeep tower, Paldi, A'bad | 380007 | Ch./Sec. Aayojan Appartments Co. Op. Hou. Soc. Ltd. | BHNTS/WZ/290118/CGDCRV/A0498/R0/M1 | 21-03-18 | 26 | Vasna North | F.P. 53 | | | Resi. |
| 639 | BU/SZ/261021/0639 | 26-10-21 | 46-LAMBHA | BHAGIRATH SOUTH PARK NEAR BHAGIRATH HABITAT LAMBHA ROAD LAMBHA A'BAD | 382405 | SIDDHARTH P KASWALA AND OTHER | BLNTR/SZ/241218/CGDCRV/A1097/R0/M1 | 22-01-19 | 82 | LAMBHA-LAXMIPURA-2 | F.P.45 | BL-A | THE BHAGIRATH SOUTH PARK CO OP HOU SER SOC LTD | RESI |
| 640 | BU/SZ/261021/0640 | 26-10-21 | 46-LAMBHA | BHAGIRATH SOUTH PARK NEAR BHAGIRATH HABITAT LAMBHA ROAD LAMBHA A'BAD | 382405 | SIDDHARTH P KASWALA AND OTHER | BLNTR/SZ/241218/CGDCRV/A1098/R0/M1 | 22-01-19 | 82 | LAMBHA-LAXMIPURA-2 | F.P.45 | BL-B | THE BHAGIRATH SOUTH PARK CO OP HOU SER SOC LTD | RESI |
| 641 | BU/SZ/261021/0641 | 26-10-21 | 46-Lambha | 144, Devraj industrial park, Pipalaj-Pirana road, Pipalaj, A'bad | 382315 | Kamakhyia packaging company a proprietorship firm through its pro. Ranjana Sanket Todi | BLNNW/SZ/021120/CGDCRV/A4176/R0/M1 | 06-11-20 | | Non TP Pipalaj | R.S. No. 99,100,101,102,112,113,114, (115,116,120,121,122,123,124, 126,127,128) 115,119 (Pipalaj) 756,757/P (Lambha) | S.P. 144 | | Indu. |
| 642 | BU/NZ/271021/0642 | 27-10-21 | 12-NARODA | PARIMAL ELEGANCE NR NAVYUG SCHOOL NARODA A'BAD | 380038 | PARTNER OF VASTU REALTY | BLNTS/NZ/100119/CDCRV/A1523/R0/M1 | 04-04-19 | 39 | NARODA NO 1 | F.P.290 | BL-C | PARIMAL ELEGANCE COMM AND HOU CO OP SER SOC LTD | RESI |
| 643 | BU/NZ/271021/0643 | 27-10-21 | 12-NARODA | PARIMAL ELEGANCE NR NAVYUG SCHOOL NARODA A'BAD | 380038 | PARTNER OF VASTU REALTY | BLNTS/NZ/100119/CDCRV/A1524/R0/M1 | 04-04-19 | 39 | NARODA NO 1 | F.P.290 | BL-D+E | PARIMAL ELEGANCE COMM AND HOU CO OP SER SOC LTD | MIX |
| 644 | BU/WZ/271021/0644 | 27-10-21 | 18-Navarangpura | F.P. No. 644/2, R.S. No. 182/P, 183/P, 185, Satellite road, Nehrunagar, A'bad | 380015 | M/S. Venus infrastructure and developers Pvt. Ltd. Autho. Partner Rajesh S Vaswani | BHNTI/WZ/050416/GDR/A6208/R1/M1 | 18-08-20 | 21 | AMBAWADI | F.P. No. 644/2, R.S. No. 182/P, 183/P, 185 | | | Shops & Offices |
| 645 | BU/WZ/271021/0645 | 27-10-21 | 9-NARANPURA | 2/A RAVI KUNJ CO OP HOU SOC LTD, BEHIND NARANPURA GAM BUS STAND NARANPURA A'BAD | 380013 | HARSHABEN I PATEL | BLNTS/WZ/030318/CGDCRV/A0710/R0/M1 | 11-07-18 | 29 | NARANPURA | F.P.254 | BL-2/A | | RESI |
| 646 | BU/WZ/281021/0646 | 28-10-21 | 18-Navarangpura | 11, Rajhans Co. Op. Hou. Soc. Ltd. Nr. Muni. Staff quarters, Ellisbridge, A'bad | 380006 | Sameep Karmalpal Desai | 001BDP21220702 | 19-08-21 | 20 | Gulbai tekra | F.P. 195 | S.P. 11 | | RESI |
| 647 | BU/NWZ/281021/0647 | 28-10-21 | 19-BODAKDEV | F.P.NO-45 46 53 OPP SHIVALIK GREENS B/H SHELL PETROL PUMP AMBALI-BOPAL ROAD AMBALI A'BAD | | ADITI VIJAY SHAH WIFE OF SHALIN MEHTA AND OTHER | 001BDP21220261 | 19-06-21 | 52 | AMBALI | F.P.45+46+53 | | | RESI |
| 648 | BU/NWZ/281021/0648 | 28-10-21 | 57-Thaltej (North west) | 6, Vimal Vibrant, Opp. Ramji nivas bunglows, B/H Sindhubhavan thaltej, A'bad | 380059 | Prop. Harishbhai Keshaval Patel HUF karta Harishbhai Keshaval Patel | BLNTB/NWZ/280619/CGDCRV/A2559/R0/M1 | 10-07-19 | 214 | THALTEJ | F.P. 64/1+65, R.S. No. 491/1+491/2 | S.P. 6 | | Resi. |
| 649 | BU/NZ/281021/0649 | 28-10-21 | 03-CHANDKHEDA | T.P. 44, F.P. 70, B/H Aamrakunj arena Avis, Nr. Tapovan circle, Chandkheda, A'bad | 380005 | Jignesh V Patel as authorised signatory/Director of Aamrakunj realty Ltd. Samar buildtech Pvt. Ltd. Director Chetan N Patel | BLNTI/WZ/191118/CGDCRV/A0749/R0/M1 | 22-11-18 | 44 | Chandkheda | F.P. 70, R.S.No. 769 | | Aamrakunj arena Co. Op. Comm. Ser. Soc. Ltd. | COMM + Multiplex |
| 650 | BU/NWZ/281021/0650 | 28-10-21 | 56-Gota (North west) | B/H AUDA garden, Opp. B.R. park, Sola, A'bad | 380060 | JINMANGAL REAL ESTATE CO REPRESENTED THROUGH ITS PARTNER ASHISH UTTAMCHAND SHAH | BLNTI/NWZ/201018/CGDCRV/A0382/R0/M1 | 21-12-18 | 42 | Sola-Thaltej | F.P. 84, R.S. No. 441/1 | | | Comm. |
| 651 | BU/NZ/291021/0651 | 29-10-21 | 4-SABARMATI | SIDDHACHAL PARK CO OP HOU SOC LTD RAMNAGAR SABARMATI A'BAD | 380005 | JINMANGAL REAL ESTATE CO REPRESENTED THROUGH ITS PARTNER ASHISH UTTAMCHAND SHAH | BLNTS/WZ/210119/CGDCRV/A1791/R1/M1 | 18-03-21 | 23 | SABARMATI | F.P.400 | BL-A | JAYMANGAL HEIGHTS CO OP HOU SER SOC LTD | RESI |
| 652 | BU/WZ/291021/0652 | 29-10-21 | 4-SABARMATI | SIDDHACHAL PARK CO OP HOU SOC LTD RAMNAGAR SABARMATI A'BAD | 380005 | JINMANGAL REAL ESTATE CO REPRESENTED THROUGH ITS PARTNER ASHISH UTTAMCHAND SHAH | BLNTS/WZ/210119/CGDCRV/A1792/R1/M1 | 18-03-21 | 23 | SABARMATI | F.P.400 | BL-B | JAYMANGAL HEIGHTS CO OP HOU SER SOC LTD | RESI |
| 653 | BU/NWZ/291021/0653 | 29-10-21 | Sola | 4B Ashwamegh Highland, B/H Divine highland, Sciencecity road, A'bad | 380060 | Mukesh Ganeshbhai Patel & Heena Mukeshbhai Patel | 001BDP20210538 | 19-03-21 | 217 | Shilaj-Thaltej-Hebatpur-Sola-Bhadaj | F.P. 392+394+447 | S.P. 4B | Ashwamegh Co. Op. Hou. Soc. Ltd. | Resi. |
| 654 | BU/NWZ/291021/0654 | 29-10-21 | Sola | 6B Ashwamegh Highland, B/H Divine highland, Sciencecity road, A'bad | 380060 | Ramilaben Hasmukhbhai Patel | 001BDP20210532 | 19-03-21 | 217 | Shilaj-Thaltej-Hebatpur-Sola-Bhadaj | F.P. 392+394+447 | S.P. 6B | Ashwamegh Co. Op. Hou. Soc. Ltd. | Resi. |
| 655 | BU/NWZ/291021/0655 | 29-10-21 | Sola | 7B Ashwamegh Highland, B/H Divine highland, Sciencecity road, A'bad | 380060 | Mitul Purshotambhai Patel & Pursotambhai Jethabhai Patel | 001BDP20210531 | 19-03-21 | 217 | Shilaj-Thaltej-Hebatpur-Sola-Bhadaj | F.P. 392+394+447 | S.P. 7B | Ashwamegh Co. Op. Hou. Soc. Ltd. | Resi. |
| 656 | BU/NWZ/291021/0656 | 29-10-21 | Sola | 10A Ashwamegh Highland, B/H Divine highland, Sciencecity road, A'bad | 380060 | Patel Jayntilal Ambalal & Patel Himanshu Jayntilal | 001BDP20210543 | 19-03-21 | 217 | Shilaj-Thaltej-Hebatpur-Sola-Bhadaj | F.P. 392+394+447 | S.P. 10A | Ashwamegh Co. Op. Hou. Soc. Ltd. | Resi. |
| 657 | BU/NWZ/291021/0657 | 29-10-21 | Sola | 10B Ashwamegh Highland, B/H Divine highland, Sciencecity road, A'bad | 380060 | Ranjanben Jitendrakumar Patel | 001BDP20210583 | 19-03-21 | 217 | Shilaj-Thaltej-Hebatpur-Sola-Bhadaj | F.P. 392+394+447 | S.P. 10B | Ashwamegh Co. Op. Hou. Soc. Ltd. | Resi. |
| 658 | BU/NWZ/291021/0658 | 29-10-21 | Sola | 11A Ashwamegh Highland, B/H Divine highland, Sciencecity road, A'bad | 380060 | Patel Bhagvanbhai Morarbhai & Others | 001BDP21220201 | 19-03-21 | 217 | Shilaj-Thaltej-Hebatpur-Sola-Bhadaj | F.P. 392+394+447 | S.P. 11A | Ashwamegh Co. Op. Hou. Soc. Ltd. | Resi. |
| 659 | BU/NWZ/291021/0659 | 29-10-21 | Sola | 11B Ashwamegh Highland, B/H Divine highland, Sciencecity road, A'bad | 380060 | Patel Sanjaykumar Ramabhai & Patel Meena Sanjaykumar | 001BDP20210544 | 19-03-21 | 217 | Shilaj-Thaltej-Hebatpur-Sola-Bhadaj | F.P. 392+394+447 | S.P. 11B | Ashwamegh Co. Op. Hou. Soc. Ltd. | Resi. |
| 660 | BU/NWZ/291021/0660 | 29-10-21 | Sola | 12A Ashwamegh Highland, B/H Divine highland, Sciencecity road, A'bad | 380060 | Vipul Mahasukhbhai Khandhar & Alkaben Vipulbhai Khandhar | 001BDP20210548 | 19-03-21 | 217 | Shilaj-Thaltej-Hebatpur-Sola-Bhadaj | F.P. 392+394+447 | S.P. 12A | Ashwamegh Co. Op. Hou. Soc. Ltd. | Resi. |
| 661 | BU/NWZ/291021/0661 | 29-10-21 | Sola | 12AA Ashwamegh Highland, B/H Divine highland, Sciencecity road, A'bad | 380060 | Patel Jayendra Sankaral | 001BDP20210582 | 19-03-21 | 217 | Shilaj-Thaltej-Hebatpur-Sola-Bhadaj | F.P. 392+394+447 | S.P. 12AA | Ashwamegh Co. Op. Hou. Soc. Ltd. | Resi. |
| 662 | BU/NWZ/291021/0662 | 29-10-21 | Sola | 16A Ashwamegh Highland, B/H Divine highland, Sciencecity road, A'bad | 380060 | Piyushbhai Kashiram Patel & Kashiram Chaturbhai Patel | 001BDP20210534 | 19-03-21 | 217 | Shilaj-Thaltej-Hebatpur-Sola-Bhadaj | F.P. 392+394+447 | S.P. 16A | Ashwamegh Co. Op. Hou. Soc. Ltd. | Resi. |
| 663 | BU/NWZ/291021/0663 | 29-10-21 | Sola | 16B Ashwamegh Highland, B/H Divine highland, Sciencecity road, A'bad | 380060 | Ramilaben Anilkumar Patel | 001BDP20210535 | 19-03-21 | 217 | Shilaj-Thaltej-Hebatpur-Sola-Bhadaj | F.P. 392+394+447 | S.P. 16B | Ashwamegh Co. Op. Hou. Soc. Ltd. | Resi. |
| 664 | BU/NWZ/291021/0664 | 29-10-21 | Sola | 23 Ashwamegh Highland, B/H Divine highland, Sciencecity road, A'bad | 380060 | Vijaykumar Bhogilal Patel | 001BDP20210546 | 19-03-21 | 217 | Shilaj-Thaltej-Hebatpur-Sola-Bhadaj | F.P. 392+394+447 | S.P. 23 | Ashwamegh Co. Op. Hou. Soc. Ltd. | Resi. |
| 665 | BU/NWZ/291021/0665 | 29-10-21 | Sola | 24 Ashwamegh Highland, B/H Divine highland, Sciencecity road, A'bad | 380060 | Hardik Jitaram Patel | 001BDP21220210 | 19-03-21 | 217 | Shilaj-Thaltej-Hebatpur-Sola-Bhadaj | F.P. 392+394+447 | S.P. 24 | Ashwamegh Co. Op. Hou. Soc. Ltd. | Resi. |
| 666 | BU/NWZ/291021/0666 | 29-10-21 | 53-BODAKDEV (North west) | WEST PARK NR AHMEDABAD ONE MALL VASTRAPUR A'BAD | 380015 | MAHIKA INFRA LLP AUTHO SIGNATORY MR JAYENDRA KRISHNASWARUP PANDIT | BHNTS/NWZ/210120/CGCRV/A3245/R0/M1 | 23-07-20 | 1 | VASTRAPUR | F.P.229 | S.P. 2/B, BL-A | SHITAL WEST PARK RESI CO OP HOU SER SOC LTD | RESI |
| 667 | BU/NWZ/291021/0667 | 29-10-21 | 53-BODAKDEV (North west) | WEST PARK NR AHMEDABAD ONE MALL VASTRAPUR A'BAD | 380015 | MAHIKA INFRA LLP AUTHO SIGNATORY MR JAYENDRA KRISHNASWARUP PANDIT | BHNTS/NWZ/210120/CGCRV/A3246/R0/M1 | 23-07-20 | 1 | VASTRAPUR | F.P.229 | S.P. 2/B, BL-B+C | SHITAL WEST PARK RESI CO OP HOU SER SOC LTD | RESI |
| 668 | BU/NWZ/291021/0668 | 29-10-21 | 53-BODAKDEV (North west) | WEST PARK NR AHMEDABAD ONE MALL VASTRAPUR A'BAD | 380015 | MAHIKA INFRA LLP AUTHO SIGNATORY MR JAYENDRA KRISHNASWARUP PANDIT | BHNTS/NWZ/210120/CGCRV/A3247/R0/M1 | 23-07-20 | 1 | VASTRAPUR | F.P.229 | S.P. 2/B, BL-D+E | SHITAL WEST PARK RESI CO OP HOU SER SOC LTD | RESI |
| 669 | BU/NWZ/291021/0669 | 29-10-21 | 53-BODAKDEV (North west) | WEST PARK NR AHMEDABAD ONE MALL VASTRAPUR A'BAD | 380015 | MAHIKA INFRA LLP AUTHO SIGNATORY MR JAYENDRA KRISHNASWARUP PANDIT | BHNTS/NWZ/210120/CGCRV/A3248/R0/M1 | 23-07-20 | 1 | VASTRAPUR | F.P.229 | S.P. 2/B, BL-F | SHITAL WEST PARK RESI CO OP HOU SER SOC LTD | RESI |
| 670 | BU/NWZ/291021/0670 | 29-10-21 | 53-BODAKDEV (North west) | WEST PARK NR AHMEDABAD ONE MALL VASTRAPUR A'BAD | 380015 | MAHIKA INFRA LLP AUTHO SIGNATORY MR JAYENDRA KRISHNASWARUP PANDIT | BHNTS/NWZ/210120/CGCRV/A3249/R0/M1 | 23-07-20 | 1 | VASTRAPUR | F.P.229 | S.P. 2/B, BL-G | SHITAL WEST PARK RESI CO OP HOU SER SOC LTD | RESI |
| 671 | BU/NWZ/291021/0671 | 29-10-21 | 53-BODAKDEV (North west) | WEST PARK NR AHMEDABAD ONE MALL VASTRAPUR A'BAD | 380015 | MAHIKA INFRA LLP AUTHO SIGNATORY MR JAYENDRA KRISHNASWARUP PANDIT | BHNTS/NWZ/300117/CGCRV/A0157/R1/M1 | 23-07-20 | 1 | VASTRAPUR | F.P.229 | S.P. 2/B, SOC OFFICE | SHITAL WEST PARK RESI CO OP HOU SER SOC LTD | SOC OFFICE |
| 672 | BU/NWZ/291021/0672 | 29-10-21 | 33-SARKHEJ | 1, BASANT BAHR NEAR JINKHANA BOPAL A' BAD | 380009 | RAMESH CHANDRA NANNOONAL GUPTA AND OTHER | 1114BDP21220084 | 14-06-21 | 3 | BOPAL-3 | F.P.223+231/1 | 102/2 | | RESI |

| | | | | | | | | | | | | | | | | |
|-----|--------------------|----------|--------------------------|--|--------|---|---|----------|------|--------------------------------|--|--|--------------|--|---|---------------------|
| 673 | BU/NWZ/291021/0673 | 29-10-21 | 23-BODAKDEV | S.P.NO.1 THE NEW UDAY PARK CO OP HOU SOC LTD NR SANJEEVNI HOSPITAL NR VASTRAPUR LAKE VASTRAPUR A'BAD | 380015 | GITAVEDE BALODIYA | BLNTB/NWZ/141013/GDR/A0641/R0/M1 | 27-01-14 | 1 | VASTRAPUR | F.P.234 | | | 1 | | RESI |
| 674 | BU/NWZ/291021/0674 | 29-10-21 | 01-GOTA | Opp. Sagar sangit, Fun club road, Sola, A'bad | 380060 | Bhavanben N Patel & Others | BLNTI/NWZ/260221/CGDCRV/A4621/R0/M1 | 06-07-21 | 43/A | Sola | F.P.160/1, R.S. No. 338/1/1 | | | | | Comm. |
| 675 | BU/SWZ/291021/0675 | 29-10-21 | 51-Sarkhej (South west) | F.P.NO.35/1 NEAR SKODA SHOW ROOM S G HIGHWAY A'BAD | 382210 | MANOJBHAI RASKLAL SHAH AND OTHER | BLNTI/SWZ/161118/CGDCRV/A0721/R1/M1 | 31-08-20 | | SARKHEJ-OKAF-FATHEWADI-MAKARBA | F.P.35/1 | | | | | COMM |
| 676 | BU/EZ/301021/0676 | 30-10-21 | 39-Amaraiwadi | Torrent Power Ltd. Amaraewadi Zonal office, Opp. Indiranagar, Amaraewadi, A'bad | 380026 | Torrent Power Ltd. | BLNTI/EZ/170320/CGDCRV/A3479/R0/M1 | 15-02-21 | 10 | Rakhial | F.P.160 | | BL-B | | | Comm. |
| 677 | BU/WZ/301021/0677 | 30-10-21 | 31-Vasna | Block G/2, Aveyan nagar Co. Op. Hou. Soc. Ltd. Vasna, A'bad | 380007 | Ch./Sec. Aveyan nagar Co. Op. Hou. Soc. Ltd. | BLNTB/WZ/180719/CGDCRV/A2712/R0/M1 | 20-07-19 | 26 | Vasna North | F.P.35 | | S.P. 2, BL-G | | | Resi. |
| 678 | BU/EZ/301021/0678 | 30-10-21 | 41-VASTRAL | OMKAR ELEGANCE NEAR DOON SCHOOL OPP GALAXY CORAL VASTRAL A'BAD | 382418 | OMKAR DEVELOPERS | BLNTI/EZ/301018/CGDCRV/A0585/R0/M1 | 06-03-19 | 114 | VASTRAL-RAMOL | F.P.55 | | BL-A | | OMKAR ELEGANCE CO OP HOU SER SOC LTD | MIX |
| 679 | BU/EZ/301021/0679 | 30-10-21 | 41-VASTRAL | OMKAR ELEGANCE NEAR DOON SCHOOL OPP GALAXY CORAL VASTRAL A'BAD | 382418 | OMKAR DEVELOPERS | BLNTI/EZ/301018/CGDCRV/A0586/R0/M1 | 06-03-19 | 114 | VASTRAL-RAMOL | F.P.55 | | BL-B+C | | OMKAR ELEGANCE CO OP HOU SER SOC LTD | RESI |
| 680 | BU/EZ/301021/0680 | 30-10-21 | 41-VASTRAL | OMKAR ELEGANCE NEAR DOON SCHOOL OPP GALAXY CORAL VASTRAL A'BAD | 382418 | OMKAR DEVELOPERS | BLNTI/EZ/301018/CGDCRV/A0587/R0/M1 | 06-03-19 | 114 | VASTRAL-RAMOL | F.P.55 | | BL-D | | OMKAR ELEGANCE CO OP HOU SER SOC LTD | SOC OFFICE |
| 681 | BU/NWZ/301021/0681 | 30-10-21 | Thalje (North west) | WESTRIDGE OPP SHIVASHISH SCHOOL INSIDE STURLING CITY BOPAL A'BAD | 380058 | PACIFICA INFRA PLUS AUTHO PERSON SHARMA PARMESH RAMESHCANDRA | 1148DP21220133 | 07-07-21 | 2 | BOPAL | F.P.70 | | BL-A | | | RESI |
| 682 | BU/NWZ/301021/0682 | 30-10-21 | Thalje (North west) | WESTRIDGE OPP SHIVASHISH SCHOOL INSIDE STURLING CITY BOPAL A'BAD | 380058 | PACIFICA INFRA PLUS AUTHO PERSON SHARMA PARMESH RAMESHCANDRA | 1148DP21220133 | 07-07-21 | 2 | BOPAL | F.P.70 | | BL-B | | | RESI |
| 683 | BU/NWZ/301021/0683 | 30-10-21 | Thalje (North west) | WESTRIDGE OPP SHIVASHISH SCHOOL INSIDE STURLING CITY BOPAL A'BAD | 380058 | PACIFICA INFRA PLUS AUTHO PERSON SHARMA PARMESH RAMESHCANDRA | 1148DP21220133 | 07-07-21 | 2 | BOPAL | F.P.70 | | BL-C | | | RESI |
| 684 | BU/NWZ/301021/0684 | 30-10-21 | Thalje (North west) | WESTRIDGE OPP SHIVASHISH SCHOOL INSIDE STURLING CITY BOPAL A'BAD | 380058 | PACIFICA INFRA PLUS AUTHO PERSON SHARMA PARMESH RAMESHCANDRA | 1148DP21220133 | 07-07-21 | 2 | BOPAL | F.P.70 | | BL-D | | | RESI |
| 685 | BU/NWZ/301021/0685 | 30-10-21 | Thalje (North west) | WESTRIDGE OPP SHIVASHISH SCHOOL INSIDE STURLING CITY BOPAL A'BAD | 380058 | PACIFICA INFRA PLUS AUTHO PERSON SHARMA PARMESH RAMESHCANDRA | 1148DP21220133 | 07-07-21 | 2 | BOPAL | F.P.70 | | BL-E | | | RESI |
| 686 | BU/NWZ/011121/0686 | 01-11-21 | 19-BODAKDEV | Ambali-Bopal junction, Abali, A'bad | 380058 | Shri Vallabh manav udharak mandal, Nr. Moni hotel, Nr. Isanpur cross road, Isanpur, A'bad | BHNTI/NWZ/100417/GDR/A8341/R0/M1 | 08-09-17 | 52 | Ambali | F.P.120/1+121, R.S. 397, 398/p | | | | | Comm. |
| 687 | BU/SZ/011121/0687 | 01-11-21 | 45-Isanpur south | Shri Vallabh manav udharak mandal, Nr. Moni hotel, Nr. Isanpur cross road, Isanpur, A'bad | 382443 | Trustee shree Shri Vallabh manav udharak mandal | BLNTS/SZ/160118/CGDCRV/A0439/R0/M1 | 16-02-18 | 55 | ISANPUR EXTENSION-SOUTH | F.P.92, R.S. No. 481+493 | | S.P. 2, BL-A | | | Hostel |
| 688 | BU/SZ/011121/0688 | 01-11-21 | 45-Isanpur south | Shri Vallabh manav udharak mandal, Nr. Moni hotel, Nr. Isanpur cross road, Isanpur, A'bad | 382443 | Trustee shree Shri Vallabh manav udharak mandal | BLNTS/SZ/160118/CGDCRV/A0440/R0/M1 | 16-02-18 | 55 | ISANPUR EXTENSION-SOUTH | F.P.92, R.S. No. 481+493 | | S.P. 2, BL-B | | | Hostel |
| 689 | BU/SZ/011121/0689 | 01-11-21 | 45-Isanpur south | Shri Vallabh manav udharak mandal, Nr. Moni hotel, Nr. Isanpur cross road, Isanpur, A'bad | 382443 | Trustee shree Shri Vallabh manav udharak mandal | BLNTS/SZ/160118/CGDCRV/A0442/R0/M1 | 16-02-18 | 55 | ISANPUR EXTENSION-SOUTH | F.P.92, R.S. No. 481+493 | | S.P. 2, BL-C | | | Hostel |
| 690 | BU/WZ/011121/0690 | 01-11-21 | 31-VASNA | Nr. Dharnidhar derasar, Vasna, A'bad | | Ch./Sec./Tres. New praful park Co. Op. Hou. Soc. Ltd. | BLNTI/WZ/221013/GDR/A0693/R1/M1 | 07-07-21 | 26 | Vasna North | F.P.126, C.S. No. 2888 | | | New praful park Co. Op. Hou. Soc. Ltd. | MIX | |
| 691 | BU/SZ/011121/0691 | 01-11-21 | 42-Indrapuri | Sureliya estate, Rabari colony char rasta, Vastral, A'bad | | Sanjaykumar Mahendrabhai Patel Autho. Signatory Parishram Infrastructure | BLNTI/SZ/021118/CGDCRV/A0632/R0/M1 | 05-11-18 | 50 | Bag-E-Firdos East | F.P.159, R.S.No. 254/1 | | S.P.1 | Pushparaj arcade Co. Op. Ser. Soc. Ltd. | Comm. | |
| 692 | BU/SWZ/011121/0692 | 01-11-21 | 25-Jodhour | F.P. No. 260, B/H Sanket 2, S.P. Ring road, Makarba, Sarkhej, A'bad | 382213 | Alok Ravi Sanghi P.O.A.H of Ravi Ramsharn | BLNTB/NWZ/130712/PP/B4277/R0/M1 | 07-09-12 | 204 | Okaf | F.P.260, R.S. No. 369/1, 370/2+3+6+7 ETC | | | | | Resi. |
| 693 | BU/WZ/021121/0693 | 02-11-21 | 30-Paldi | Bhudarpura road, Ambawadi, A'bad | 380015 | AMC | BHNTI/WZ/100119/CGDCRV/A1525/R0/M1 | 29-07-19 | 21 | AMBAWADI | F.P.489 | | BL-A+B | | | MIX |
| 694 | BU/SWZ/021121/0694 | 02-11-21 | Thalje (North west) | OPP NILKANTH VILLA NEAR GARDEN PAREDISH BOPAL A'BAD | 380052 | JAYESHBHAI T KOTAK | 11148DP21220140 | 13-07-21 | 1 | BOPAL-1 | F.P.51 | | | | | RESI |
| 695 | BU/WZ/021121/0695 | 02-11-21 | 05-Ranip | Sarvesh App., Nr. Over bridge, Opp. Sundarvan, Balol Nagar, Ranip, A'bad | 380061 | Ch./Sec. The Spandan Co. Op. Hou. Ser. Soc. Ltd | BHNTI/WZ/250418/CGDCRV/A0122/R0/M1 | 07-12-18 | 1 | Ranip | F.P.51, R.S. No. 31/3, 31/5 | | BL-M+N | The Spandan Co. Op. Hou. Ser. Soc. Ltd | Mix | |
| 696 | BU/NWZ/021121/0696 | 02-11-21 | 32-Vejalpur | Prahalad nagar trade centre, B/H Titanium centre, Prahalad nagar, A'bad | | Jigarbhai N Hirpara P.O.A.H. of Rashmi Infracore | BHNTI/NWZ/261118/CGDCRV/A0834/R1/M1 | 17-05-21 | 3 | Vejalpur | F.P.79, R.S. No. 52+53 | | BL-A+B | | | Comm. |
| 697 | BU/NWZ/021121/0697 | 02-11-21 | 32-Vejalpur | Prahalad nagar trade centre, B/H Titanium centre, Prahalad nagar, A'bad | | Jigarbhai N Hirpara P.O.A.H. of Rashmi Infracore | BHNTI/NWZ/261118/CGDCRV/A0835/R1/M1 | 17-05-21 | 3 | Vejalpur | F.P.79, R.S. No. 52+53 | | BL-C+D | | | Comm. |
| 698 | BU/NWZ/021121/0698 | 02-11-21 | 32-Vejalpur | Prahalad nagar trade centre, B/H Titanium centre, Prahalad nagar, A'bad | | Jigarbhai N Hirpara P.O.A.H. of Rashmi Infracore | BHNTI/NWZ/261118/CGDCRV/A0836/R1/M1 | 17-05-21 | 3 | Vejalpur | F.P.79, R.S. No. 52+53 | | BL-E+F | | | Comm. |
| 699 | BU/NZ/021121/0699 | 02-11-21 | SARDARNAGAR | SHIV SWATI APPARTMENT OPP LUBI COMPANY S P RING ROAD NANA CHILODA A'BAD | | SHRI OMPRAKASH RATILAL MALAVIYA PARTNER OF SHIV DEVELOPERS | PRM/48/2/2016/414 | 10-08-16 | 241 | NANA CHILODA | F.P.168/2 | | BL-A | | THE SHIV SWATI APPARTMENT CO OP SER SOC LTD | MIX |
| 700 | BU/NZ/021121/0700 | 02-11-21 | SARDARNAGAR | SHIV SWATI APPARTMENT OPP LUBI COMPANY S P RING ROAD NANA CHILODA A'BAD | | SHRI OMPRAKASH RATILAL MALAVIYA PARTNER OF SHIV DEVELOPERS | PRM/48/2/2016/414 | 10-08-16 | 241 | NANA CHILODA | F.P.168/2 | | BL-B | | THE SHIV SWATI APPARTMENT CO OP SER SOC LTD | RESI |
| 701 | BU/NZ/021121/0701 | 02-11-21 | SARDARNAGAR | SHIV SWATI APPARTMENT OPP LUBI COMPANY S P RING ROAD NANA CHILODA A'BAD | | SHRI OMPRAKASH RATILAL MALAVIYA PARTNER OF SHIV DEVELOPERS | PRM/48/2/2016/414 | 10-08-16 | 241 | NANA CHILODA | F.P.168/2 | | BL-C | | THE SHIV SWATI APPARTMENT CO OP SER SOC LTD | RESI |
| 702 | BU/EZ/021121/0702 | 02-11-21 | 41-VASTRAL | Nr. Nirant char rasta, Vastral, A'bad | 382418 | Vikrambhai P Patel & Geetaben P Patel | BLNTI/EZ/240519/CGDCRV/A2365/R1/M1 | 01-06-21 | 106 | Ramol Vastral | F.P.108+111/1, R.S. No. 981/2/2, 984/1 | | | | | Comm+Multiplex |
| 703 | BU/NWZ/021121/0703 | 02-11-21 | 01-GOTA | Nr. Shree ram stone, Nr. Dharti pavers, Gota, A'bad | 382481 | AMC | BLNTS/NWZ/160317/GDR/A8211/R0/M1 | 04-05-17 | 31 | Gota | F.P.67 | | BL-1,2 | | | Resi. |
| 704 | BU/SZ/031121/0704 | 03-11-21 | 37-MANINAGAR | 6, Panchvati Soc. Jayhind char rasta, Maninagar | | Pansuriya Kishorbhai Z and Sanjay D Kaswala partner of Shivam Corp. | BLNTS/SZ/161119/CGDCRV/A2994/R0/M1 | 19-12-19 | 4 | MANIPUR | F.P.148/4/2, C.S. No. 7601, 7602 | | S.P. 1/p | Bhigrath (Maninagar) owners associations | Resi. | |
| 705 | BU/WZ/111121/0705 | 11-11-21 | 31-Vasna | Vasna ward, Nr. Rang Sagar Soc. A'bad | 382460 | AMC | BLNTI/WZ/020720/CGDCRV/A3590/R0/M1 | 21-10-21 | 22 | Paldi Ext. | F.P.134 | | | | | Community hall |
| 706 | BU/NWZ/151121/0706 | 15-11-21 | 08-Thalje | F.P. 2/2/1, Bagban party plot road , Thalje, A'bad | | Ravi Janakkumar Brahmabhatt Partner of M/s. Shreeya atlanta | BLNTI/NWZ/220318/CGDCRV/A0880/R0/M1 | 05-06-18 | 37/A | THALJE | F.P.2/2/1, R.S. No. 498 | | | | | Comm. |
| 707 | BU/WZ/161121/0707 | 16-11-21 | 04-Sabarmati | Nr. 4D square mal, Motera, A'bad | 380005 | Sangath Infrastructures Pvt. Ltd. Director Yogesh K Shah | BLNTI/WZ/111218/CGDCRV/A0956/R1/M1 | 23-10-20 | 21 | Motera | F.P.94+250, R.S. No. 183/2, 212/2 | | | | | Shops & Offices |
| 708 | BU/WZ/161121/0708 | 16-11-21 | 03-CHANDKHEDA | Nr. Shiv exotica, Nr. Chandkheda fire station, Chandkheda, A'bad | | Partner of Raaj pearl realty | BLNTS/WZ/050318/CGDCRV/A0723/R0/M1 | 17-05-18 | 44 | Chandkheda | F.P.139, R.S.No. 838/3, 838/4 | | S.P. 2, BL-A | | | Resi. |
| 709 | BU/WZ/161121/0709 | 16-11-21 | 03-CHANDKHEDA | Nr. Shiv exotica, Nr. Chandkheda fire station, Chandkheda, A'bad | | Partner of Raaj pearl realty | BLNTS/WZ/050318/CGDCRV/A0724/R0/M1 | 17-05-18 | 44 | Chandkheda | F.P.139, R.S.No. 838/3, 838/4 | | S.P. 2, BL-B | | | Resi. |
| 710 | BU/WZ/161121/0710 | 16-11-21 | 03-CHANDKHEDA | Nr. Shiv exotica, Nr. Chandkheda fire station, Chandkheda, A'bad | | Partner of Raaj pearl realty | BLNTS/WZ/050318/CGDCRV/A0725/R0/M1 | 17-05-18 | 44 | Chandkheda | F.P.139, R.S.No. 838/3, 838/4 | | S.P. 2, BL-C | | | Resi. |
| 711 | BU/WZ/161121/0711 | 16-11-21 | 30-Paldi | Shekh adam abuwala road, Nr. P T College bus stand, Paldi, A'bad | 380007 | Faiz mohammad Co. Op. Hou. Soc. Ltd. | BLNTS/WZ/241117/CGDCRV/A0124/R0/M1 | 12-07-18 | 6 | Paldi | F.P.91 | | S.P. 11 | Faiz mohammad Co. Op. Hou. Soc. Ltd. | Resi. | |
| 712 | BU/WZ/161121/0712 | 16-11-21 | 30-Paldi | 34, Vasantkunj Soc. Sukhipura, Paldi, A'bad | 380007 | Trustee shree Ratnatrayee Ardhanana Bhavan trust | BLATI/WZ/190719/CGDCRV/A2720/R0/M1 | 21-08-19 | 6 | Paldi | F.P.489 | | | | | Religious (Shikhar) |
| 713 | BU/NZ/181121/0713 | 18-11-21 | 11-SARDARNAGAR | 24 MT T P ROAD NANACHILODA A'BAD | | KAILASH REALITY PRIVATE LIMITED DIRECTOR KAMLESH B CHAUHAN | PRM/55/6/2020/253 | 18-11-21 | 241 | NANA CHILODA | F.P.66/(2+5) | | BL-A | KAILASH REJOIES-2 NANA CHILODA HPU AND COMM CO OP SER SOCI LTD | MIX | |
| 714 | BU/NZ/181121/0714 | 18-11-21 | 11-SARDARNAGAR | 24 MT T P ROAD NANACHILODA A'BAD | | KAILASH REALITY PRIVATE LIMITED DIRECTOR KAMLESH B CHAUHAN | PRM/55/6/2020/253 | 18-11-21 | 241 | NANA CHILODA | F.P.66/(2+5) | | BL-B | KAILASH REJOIES-2 NANA CHILODA HPU AND COMM CO OP SER SOCI LTD | RESI | |
| 715 | BU/WZ/181121/0715 | 18-11-21 | 10-S. P. Stadium | 19, Shantinagar Soc. Gujarat middle class Co. Op. Hou. Soc. Ltd, Ashram road, Shantinagar, A'bad | 380013 | Amishi Manish Shah | BLNTI/WZ/010218/CGDCRV/A0539/R0/M1 | 16-04-18 | 15 | OLD WADAJ | F.P.138/5 | | | | | Resi.+Nursing home |
| 716 | BU/CZ/221121/0716 | 22-11-21 | 16-Shahibaug | U N Mehta Institute Of Cardiology & Research Centre, Civil Hospita Campus, Asarwa, A'bad | 380016 | Ch. Sec. U N Mehta Institute Of Cardiology & Research Centre & Medical Superintendent Of Civil Hospital | BHNTI/CZ/190815/GDR/A4825/R1/M1 | 17-10-17 | 8 | Asarwa | F.P.202 | | BL-D | | | Hostel |
| 717 | BU/EZ/231121/0717 | 23-11-21 | 49-Rajpur | B/H Maniyar trader, Opp. Sundaram nagar, Nr. Ajit mill cross road, Rakhial, A'bad | 380023 | Rajkumar G Udhani | BLNTI/EZ/010915/GDR/A4890/R0/M1 | 08-10-15 | 10 | Rakhial | F.P.112 | | S.P. 1 | | | Comm. |
| 718 | BU/SWZ/231121/0718 | 23-11-21 | 51-Sarkhej (South west) | Opp. Sagar avenue, juhapura road, vishala to sarkhej road, Sarkhej, A'bad | 380007 | Partner of Pan enterprise Salim A Patel | BLNTS/SWZ/010317/GDR/A8131/R1/M1 | 02-05-19 | 85 | sarkhej-Makarba-Okaf | F.P.71/3+70/1, R.S. No. 90/3,88/2,89 | | | | | Shops & Offices |
| 719 | BU/NWZ/241121/0719 | 24-11-21 | 53-BODAKDEV (North west) | 10/B, Satyagrah chhavni Co. Op. Hou. Soc. Ltd. Nr. Bhavnirzar, Satellite road, A'bad | 380015 | Ch. Sec. Satyagrah chhavni Co. Op. Hou. Soc. Ltd. | BLNTB/NWZ/020118/CGDCRV/A0346/R2/M1 | 07-08-20 | 6 | Vejalpur | F.P.69+70+71+72+78+80+81+83+84+85/2, R.S. No. 458, 459 | | S.P. 10/B | Satyagrah chhavni Co. Op. Hou. Soc. Ltd. | Resi. | |
| 720 | BU/WZ/251121/0720 | 25-11-21 | 30-Paldi | 32, 38, Sanjivbaugh, Opp. Prakruti appt.New sardarnagar road, Paldi, A'bad | | M/s. Aikya buildcon LLP partner Chirag Kirankumar Patel | 1004654, AMC/12-09-2018/1004654/01/001795 | 20-09-18 | 3 | ELLISBRIDGE | F.P.763/6+763/7+763/8 | | | | | Resi. |
| 721 | BU/WZ/251121/0721 | 25-11-21 | 30-Paldi | 13, Chetan Co. Op. Hou. Soc. Ltd., Nr. Mahalaxmi 5 rasta, Paldi, A'bad | | Chetan Co. Op. Hou. Soc. Ltd. | BLNTS/WZ/260919/CGDCRV/A2860/R0/M1 | 06-12-19 | 6 | Paldi | F.P.124/p+125/p | | S.P. 13 | Madhupuri Sopan flats members association | Resi. | |
| 722 | BU/WZ/251121/0722 | 25-11-21 | 18-Navarangpura | 19, Muslim Soc. Navarangpura, A'bad | 380009 | Ch. Sec. Muslim Co. Op. Hou. Soc. Ltd. | BLNTS/WZ/190819/CGDCRV/A2754/R0/M1 | 15-10-19 | 3 | ELLISBRIDGE | F.P.301, C.S. No. 2654 | | S.P. 19 | Khushroo Resi. Flat owner association | Resi. | |

| | | | | | | | | | | | | | | |
|-----|--------------------|----------|-----------------------------|--|--------|--|--|----------|-------|-------------------------------|--|----------------------------|---|------------------------------|
| 723 | BU/EZ/261121/0723 | 26-11-21 | 24-NIKOL | Behind Bahucharpatty plot, Kathwada | 382320 | Vandematram Developers partners | PRM/235/6/2019/478 | 16-10-19 | 117 | Kathwada | F.P. 154/2, R.S. No. 967/Old-241 | BL-A | | Industry |
| 724 | BU/EZ/301121/0724 | 30-11-21 | 24-NIKOL | Opp. Sharanam Industrial estate, Kathwada, Bhuvaldi road, A'bad | 382430 | Excel Developers partner Dilipbhai Bhikhabhai Patel | PRM/234/6/2019/432 | 17-09-19 | 117 | Kathwada | F.P. 109, R.S. No. 1022 (old 182) | BL-A | | Industry |
| 725 | BU/EZ/301121/0725 | 30-11-21 | 24-NIKOL | Opp. Sharanam Industrial estate, Kathwada, Bhuvaldi road, A'bad | 382430 | Excel Developers partner Dilipbhai Bhikhabhai Patel | PRM/234/6/2019/432 | 17-09-19 | 117 | Kathwada | F.P. 109, R.S. No. 1022 (old 182) | BL-B | | Industry |
| 726 | BU/EZ/301121/0726 | 30-11-21 | 24-NIKOL | Opp. Sharanam Industrial estate, Kathwada, Bhuvaldi road, A'bad | 382430 | Excel Developers partner Dilipbhai Bhikhabhai Patel | PRM/234/6/2019/432 | 17-09-19 | 117 | Kathwada | F.P. 109, R.S. No. 1022 (old 182) | BL-C | | Industry |
| 727 | BU/NWZ/301121/0727 | 30-11-21 | 77-Ognaj | C-16, Vasantnagar township (G.H.B), Gota-Ognaj, A'bad | | S.N.Joshi (Gujarat Highcourt employee) | BLNTB/NWZ/110710/P/A8615/RO/M1 | 14-12-10 | 57 | Gota-Ognaj | R.S.No. 609+602+603+604/1+2+3+4,60 6 etc(Vasantnagar) | Ten. No. C-16 | | Resi. |
| 728 | BU/SZ/301121/0728 | 30-11-21 | 60-Lambha | Nr. Isanpur-Vatva canal road, Vatva, A'bad | 382440 | Mahendrabhai N Patel | BLNTS/SZ/070616/GDR/A6587/RO/M1 | 26-09-16 | 85 | Vatva 5 | F.P. 4,5, R.S. No. 661/1, 661/2 | | | MIX |
| 729 | BU/SZ/011221/0729 | 01-12-21 | 46-Lambha | B/H Pooja farm, Vatva, A'bad | 382440 | Rasraj bulidcon partner Rajeshbhai B Sakariya | BLNTS/SZ/130619/GDCRV/A2439/RO/M1 | 31-08-19 | 58 | Vatva Outfield 1 | F.P. 17, R.S. No. 842 | S.P. 1, BL-D | | Resi. |
| 730 | BU/SZ/011221/0730 | 01-12-21 | 45-Isanpur | B/S Jaymala bus stop, Isanpur road, A'bad | | Ch.Sec. Jay Kalindi Apartment owners association | BLNTI/SZ/080719/GDCRV/A2676/R2/M1 | 01-10-21 | 37/5 | Danilimda North Sector 5 | F.P. 31, R.S. No. 75 | S.P. 1 | Jay Kalindi Apartment owners association | MIX |
| 731 | BU/NZ/011221/0731 | 01-12-21 | 12-NARODA | Nr. D-mart, Bapunagar, A'bad | | Kishanbhai G Modi partner of Shantam Developers | BLNTI/NZ/090119/GDCRV/A1474/RO/M1 | 01-04-19 | 12 | Asarva Ext. South | F.P. 128, R.S. No. 1093/p | S.P. 1 of S.P. 128/A, BL-A | | Comm. |
| 732 | BU/NWZ/021221/0732 | 02-12-21 | 08-Thaltej | Nr. Vrundavan bunglows, B/H green field, Sindhubhavan road, Thaltej, A'bad | 380059 | Jyantilal Kacharabhai Patel & Others | BLNTB/NWZ/060416/GDR/A6223/RO/M1 | 11-07-16 | 214 | THALTEJ | F.P. 13/1/1, R.S. No. 443/1, 447/1 | BL-A | | Resi. |
| 733 | BU/NWZ/021221/0733 | 02-12-21 | 08-Thaltej | Nr. Vrundavan bunglows, B/H green field, Sindhubhavan road, Thaltej, A'bad | 380059 | Jyantilal Kacharabhai Patel & Others | BLNTB/NWZ/060416/GDR/A6224/RO/M1 | 11-07-16 | 214 | THALTEJ | F.P. 13/1/1, R.S. No. 443/1, 447/1 | BL-B | | Resi. |
| 734 | BU/SWZ/021221/0734 | 02-12-21 | 20-Jodhpur | Aangan farms, Opp. Nandvan 4, B/H. Jodhpur village, Satellite, A'bad | | Ambalal Ashabhai Patel & Others | BLATI/SWZ/080721/GDCRV/A5017/RO/M1 | 14-09-21 | 4 | Vejalpur | F.P. 76 | BL-A | | Comm. |
| 735 | BU/SWZ/021221/0735 | 02-12-21 | 20-Jodhpur | Aangan farms, Opp. Nandvan 4, B/H. Jodhpur village, Satellite, A'bad | | Ambalal Ashabhai Patel & Others | BLNTI/SWZ/080721/GDCRV/A5018/RO/M1 | 14-09-21 | 4 | Vejalpur | F.P. 76 | BL-B | | Comm. |
| 736 | BU/EZ/031221/0736 | 03-12-21 | | Nr. Girivar complex, Opp. Reliance petrol pump, 200ft. Ring road, Vastral, A'bad | | Arihant Developers Partner Vinubhai Dhanjibhai Prajapati | PRM/24/02/2006 | 19-05-07 | 113 | Vastral | F.P. 98+89+111+112+119+110+115+126/2 & 118 | BL-C | Girivar Shops & Resi. Co. Op. Hou. Soc. Ltd. | Comm. |
| 737 | BU/SWZ/031221/0737 | 03-12-21 | | Opp. Archi elegance South bopal, A'bad | | Patel Naranbhai Bapubhai & Others | PRM/55/1/2019/255 | 04-06-19 | 3 | Bopal | F.P. 181 | BL-type A (BL-A+B) | | Resi. |
| 738 | BU/SWZ/031221/0738 | 03-12-21 | | Opp. Archi elegance South bopal, A'bad | | Patel Naranbhai Bapubhai & Others | PRM/55/1/2019/255 | 04-06-19 | 3 | Bopal | F.P. 181 | BL-type B (BL-C+D) | | Resi.+Club house |
| 739 | BU/SWZ/031221/0739 | 03-12-21 | 08-Thaltej | B.B. Aaradhana Soc. Nr. Valbhavsha bunglows, Ghuma, A'bad | | Kamleshkumar Chhotabhai Patel Partner of Darshan Developers | 1004463, AUDA/06-09-2018/1004463/01/000170 | 28-09-18 | 2 | Ghuma | F.P. 6/1/1 | S.P. B/8, BL-A | | Resi. |
| 740 | BU/NZ/041221/0740 | 04-12-21 | 11-SARDARNAGAR | Opp. Bright international school, Karai Police acadamy road, A'bad | | MOHAN B AGRAWAL partner of Gajanan corporation | PRM/359/12/2019/61 | 17-02-20 | 241 | NANA CHILODA | F.P. 208 | S.P. 2, BL-C1 & C2 | | Resi. |
| 741 | BU/NZ/041221/0741 | 04-12-21 | 12-NARODA | PARIMAL ELEGANCE NR NAVYUG SCHOOL NARODA A'BAD | 380038 | VIPULKUMAR NARSINHABAI POLARA AS PARTNER OF VASTU REALTY | BLNTI/NZ/100119/GDCRV/A1522/RO/M1 | 04-04-19 | 39 | NARODA NO 1 | F.P. 290 R.S.NO 1157 TO 1161 | BL-A+B | PARIMAL ELEGANCE COMM AND HOU CO OP SER SOC LTD | MIX |
| 742 | BU/NZ/041221/0742 | 04-12-21 | 24-NIKOL | Nr. Suhog-99, Naroda, A'bad | 382330 | Shreenathi Infrastructure partner Harshil Mukeshbhai Sorathiya | BLNTI/EZ/080119/GDCRV/A1426/R1/M1 | 28-01-21 | 124 | Naroda | F.P. 2, R.S. No. 787/2 | S.P. 1, BL-A | Sentosa height Co. Op. Hou. Sre. Soc. Ltd. | MIX |
| 743 | BU/NZ/041221/0743 | 04-12-21 | 24-NIKOL | Nr. Suhog-99, Naroda, A'bad | 382330 | Shreenathi Infrastructure partner Harshil Mukeshbhai Sorathiya | BLNNI/NZ/080119/GDCRV/A1428/RO/M1 | 14-05-19 | 124/C | Naroda | R.S. No. 787/2 | S.P. 1, BL-B+C | Sentosa height Co. Op. Hou. Sre. Soc. Ltd. | MIX |
| 744 | BU/EZ/071221/0744 | 07-12-21 | 24-NIKOL | 200ft. S.P. Ring road, Opp. R. K Plaza, Hero keshav motors showroom, Nikol Kathwada cross road, Nikol, A'bad | 382350 | Rakeshbhai P Patel Partner of Setu Developers | BLNTI/EZ/010819/GDCRV/A2737/RO/M1 | 02-08-19 | 111 | NIKOL | F.P. 57/2, R.S. No. 33/4 | | | Comm. |
| 745 | BU/SZ/081221/0745 | 08-12-21 | 46-Lambha | Plot No. 4, Jyoti industrial estate, Narol, A'bad | 382405 | Prajapati Dineshkumar M & Soni Ushaben Mahendrabhai | BLNTI/SZ/191118/GDCRV/A0752/RO/M1 | 06-02-19 | 56 | Narol-Shahwadi | F.P. 91/1/4, R.S. No. 107/A/1/4 | | | Industry |
| 746 | BU/EZ/081221/0746 | 08-12-21 | 60-Lambha | Nr. Overbridge, S.P. Ring road, Vinzol, A'bad | 382415 | R. O developers partners Ashish V Patel & Jaysukhbhai G Patel | BLNTS/SZ/040414/GDR/A1632/R1/M1 | 01-09-16 | 127 | Vinzol | F.P. 11, R.S. No. 213 | S.P. 1, BL-E | Radhe om city Co. Op. hou. Ser. Soc. Ltd. | Resi. |
| 747 | BU/EZ/081221/0747 | 08-12-21 | 60-Lambha | Nr. Overbridge, S.P. Ring road, Vinzol, A'bad | 382415 | R. O developers partners Ashish V Patel & Jaysukhbhai G Patel | BLNTS/SZ/040414/GDR/A1633/R1/M1 | 01-09-16 | 127 | Vinzol | F.P. 11, R.S. No. 213 | S.P. 1, BL-F | Radhe om city Co. Op. hou. Ser. Soc. Ltd. | Resi. |
| 748 | BU/EZ/081221/0748 | 08-12-21 | 60-Lambha | Nr. Overbridge, S.P. Ring road, Vinzol, A'bad | 382415 | R. O developers partners Ashish V Patel & Jaysukhbhai G Patel | BLNTI/SZ/270716/GDR/A6889/RO/M1 | 01-09-16 | 127 | Vinzol | F.P. 11, R.S. No. 213 | S.P. 1, BL-Soc. Office | Radhe om city Co. Op. hou. Ser. Soc. Ltd. | Soc. Office |
| 749 | BU/NZ/081221/0749 | 08-12-21 | 12-NARODA | Nr. Pratiksha resi. Hanspura, A'bad | 382330 | Kirti developers partner Alpeshbhai Ukabhai Kotadiya & Others | BHNTI/NZ/100119/GDCRV/A1616/RO/M1 | 27-05-19 | 109 | Hanspura-Muthia | F.P. 54, R.S. No. 49/p | S.P. 1/1/2, BL-A+B | | MIX |
| 750 | BU/EZ/131221/0750 | 13-12-21 | 39-Amaraiwadi | Shed No. 51,52 (D/6), Kamal Industrial Estate, Ajod dairy road, Rakhilaj, A'bad | | Ch. Sec. Kamal Co. Op. Indu. Estate Ltd. Anirudh M Mohta | BLATI/EZ/201219/GDCRV/A3121/R1/M1 | 23-02-21 | 10 | Rakhilaj | F.P. 46 | BL-D/6, Shed No. 51, 52 | Kamal Co. Op. Indu. Estate Ltd. | Indu. |
| 751 | BU/NWZ/141221/0751 | 14-12-21 | | Shell india marketing Pvt. Ltd. Bopal Ambali road, Ambali, A'bad | 380058 | Shell india marketing Pvt. Ltd. As P.O.A.H. Of Iranav S Patel H.U.F. | 001BDP20210393 | 10-03-21 | 52 | Ambali | F.P. 16, R.S. No. 15 | S.P. 2 | | Public utility (Petrol Pump) |
| 752 | BU/SZ/141221/0752 | 14-12-21 | 47-Vatva | Ghodasar Vatva Canal road, Opp. Dev Manek, Vatva Road, A'bad | 380050 | Prachi Taral Bakari | BLNTS/SZ/300519/GDCRV/A2382/RO/M1 | 22-07-19 | 84 | Vatva IV | F.P. 15+17+94, R.S. No. 24, 26+27, 1479 | BL-B | Om shanti Rajniwas co. op. hou. & Comm. Ser. Soc. Ltd. | Resi. |
| 753 | BU/SZ/141221/0753 | 14-12-21 | 47-Vatva | Ghodasar Vatva Canal road, Opp. Dev Manek, Vatva Road, A'bad | 380050 | Prachi Taral Bakari | BLNTI/SZ/300519/GDCRV/A2383/RO/M1 | 22-07-19 | 84 | Vatva IV | F.P. 15+17+94, R.S. No. 24, 26+27, 1479 | BL-C | Om shanti Rajniwas co. op. hou. & Comm. Ser. Soc. Ltd. | MIX |
| 754 | BU/EZ/151221/0754 | 14-12-21 | | MADHAV DEEP BUNGLOWS NR BSNL OFFICE HUKA ROAD KATHWADA A'BAD | | RAMESHBHAI DHULABHAI PRAJAPATI | PRM/158/10/2018 | 12-02-19 | 505 | KATHWADA | F.P.101 | BL-A | MADHAVDEEP BUNGLOWS CO OP HOU SER SOC LTD | RESI |
| 755 | BU/EZ/151221/0755 | 14-12-21 | | MADHAV DEEP BUNGLOWS NR BSNL OFFICE HUKA ROAD KATHWADA A'BAD | | RAMESHBHAI DHULABHAI PRAJAPATI | PRM/158/10/2018 | 12-02-19 | 505 | KATHWADA | F.P.101 | BL-B | MADHAVDEEP BUNGLOWS CO OP HOU SER SOC LTD | RESI |
| 756 | BU/EZ/151221/0756 | 14-12-21 | | MADHAV DEEP BUNGLOWS NR BSNL OFFICE HUKA ROAD KATHWADA A'BAD | | RAMESHBHAI DHULABHAI PRAJAPATI | PRM/158/10/2018 | 12-02-19 | 505 | KATHWADA | F.P.101 | BL-C | MADHAVDEEP BUNGLOWS CO OP HOU SER SOC LTD | RESI |
| 757 | BU/SZ/151221/0757 | 15-12-21 | 47-Vatva | Vatva Gamdi road, Vatva, A'bad | 382445 | P.C. Developers partner Parmal Mahendrabhai Patel & Others | BLNTI/SZ/180419/GDCRV/A2207/RO/M1 | 01-10-19 | 84 | Vatva IV | F.P. 65/1, R.S. No. 1242/1,1242/2,468/3 | BL-A | Ashapuri Enclave shops & Resi. Co. Op. Hou. Ser. Soc. Ltd. | MIX |
| 758 | BU/EZ/161221/0758 | 16-12-21 | 41-Vastral | B/H Reliance petrol pump, S.P. Ring road, Vastral, A'bad | 382418 | Pansuriya Shree infretech partner Bhalilal Shankarbhai | BLNTI/EZ/040919/GDCRV/A2801/RO/M1 | 21-11-19 | 113 | Vastral | F.P. 116, 122, R.S.No. 1139/27, 1139/28 | BL-A+B | Mahavir status Co. Op. Hou. Ser. Soc. Ltd. Shree hari parisar Co. Op. Hou. & Comm. Ser. Soc. Ltd. | MIX |
| 759 | BU/NWZ/161221/0759 | 16-12-21 | 54-Chandlodiya (North west) | Nr. Sopan Saral, Chandlodiya, A'bad | 382481 | Shankarbhai | BLNTI/NWZ/151119/GDCRV/A2989/RO/M1 | 13-02-20 | 45 | CHANDLODIYA | F.P. 24, R.S. No. 137 | | | MIX |
| 760 | BU/NWZ/171221/0760 | 17-12-21 | 01-Gota | Nr. Silver touch, Nr. Water tank, Sola science city road, Sola, A'bad | 380060 | Chandresh K Patel & Others | BLNTB/NWZ/140218/GDCRV/A0607/RO/M1 | 23-03-18 | 42 | Sola-Thaltej | F.P. 88, R.S. No. 442/2 | BL-A | | Resi. |
| 761 | BU/NWZ/171221/0761 | 17-12-21 | 01-Gota | Nr. Silver touch, Nr. Water tank, Sola science city road, Sola, A'bad | 380060 | Chandresh K Patel & Others | BLNTB/NWZ/140218/GDCRV/A0608/RO/M1 | 23-03-18 | 42 | Sola-Thaltej | F.P. 88, R.S. No. 442/2 | BL-B | | Resi. |
| 762 | BU/NWZ/171221/0762 | 17-12-21 | 01-Gota | Nr. Silver touch, Nr. Water tank, Sola science city road, Sola, A'bad | 380060 | Chandresh K Patel & Others | BLNTB/NWZ/140218/GDCRV/A0609/RO/M1 | 23-03-18 | 42 | Sola-Thaltej | F.P. 88, R.S. No. 442/2 | BL-C | | Resi. |
| 763 | BU/NWZ/171221/0763 | 17-12-21 | 01-Gota | Nr. Silver touch, Nr. Water tank, Sola science city road, Sola, A'bad | 380060 | Chandresh K Patel & Others | BLNTB/NWZ/140218/GDCRV/A0610/RO/M1 | 23-03-18 | 42 | Sola-Thaltej | F.P. 88, R.S. No. 442/2 | BL-D | | Resi. |
| 764 | BU/NZ/171221/0764 | 17-12-21 | 11-SARDARNAGAR | NEAR S P RING ROAD NANA CHILODA CIRCLE RANASAN | | ASHISHKUMAR JAYANTILAL PATEL & OTHERS PARTNER OF K P BUILDERS | PRM/292/8/2019/557 | 09-12-19 | 243 | RANASAN-MUTHIYA-NANA CHILODA | F.P.22 | | THE ATLANTA BUISNESS HUB COMM CO OP SER SOC LTD | COMM |
| 765 | BU/NWZ/171221/0765 | 17-12-21 | 08-Thaltej | Nr. Umiya mataji mandir, Nr. Shilaj village, A'bad | 380058 | Ch./Sec. Shalin (Shilaj) Co. Op. Hou. Soc. Ltd. B'havech D Patel And Savita D Patel | BLNTB/NWZ/170317/GDR/A8216/RO/M1 | 15-11-17 | 217 | Sola-Hebatpur | F.P. 71/2, Old F.P. No. 97+113+114+115+116+121+194+243+244 | S.P. 47 | Shalin (Shilaj) Co. Op. Hou. Soc. Ltd. | Resi. |
| 766 | BU/SWZ/201221/0766 | 20-12-21 | 51-Sarkhej (South west) | Nr. Sky city township, S.P. Ring road, Sarkhej, A'bad | | Ankikumar S Suthar Autho. Signatory of GSG abode LLP | BHNTI/SWZ/190819/GDCRV/A2755/RO/M1 | 25-10-19 | 204 | Sarkhej-Makarba-Vejalpur-Okaf | F.P. 953, R.S. No. 467/1, 467/2, 468/1, 468/2, 468/3 | BL-A+B+C+D+E+F | The Orchid sky Resi. & Comm. Co. Op. Ser. Soc. Ltd. | MIX |
| 767 | BU/SWZ/201221/0767 | 20-12-21 | 51-Sarkhej (South west) | Nr. Sky city township, S.P. Ring road, Sarkhej, A'bad | | Ankikumar S Suthar Autho. Signatory of GSG abode LLP | BHNTS/SWZ/190819/GDCRV/A2756/RO/M1 | 25-10-19 | 204 | Sarkhej-Makarba-Vejalpur-Okaf | F.P. 953, R.S. No. 467/1, 467/2, 468/1, 468/2, 468/3 | BL-G+H | The Orchid sky Resi. & Comm. Co. Op. Ser. Soc. Ltd. | Resi. |
| 768 | BU/SWZ/201221/0768 | 20-12-21 | 51-Sarkhej (South west) | Nr. Sky city township, S.P. Ring road, Sarkhej, A'bad | | Ankikumar S Suthar Autho. Signatory of GSG abode LLP | BHNTS/SWZ/190819/GDCRV/A2757/RO/M1 | 25-10-19 | 204 | Sarkhej-Makarba-Vejalpur-Okaf | F.P. 953, R.S. No. 467/1, 467/2, 468/1, 468/2, 468/3 | BL-I+J | The Orchid sky Resi. & Comm. Co. Op. Ser. Soc. Ltd. | Resi. |
| 769 | BU/SWZ/201221/0769 | 20-12-21 | 51-Sarkhej (South west) | Nr. Sky city township, S.P. Ring road, Sarkhej, A'bad | | Ankikumar S Suthar Autho. Signatory of GSG abode LLP | BHNTS/SWZ/190819/GDCRV/A2758/RO/M1 | 25-10-19 | 204 | Sarkhej-Makarba-Vejalpur-Okaf | F.P. 953, R.S. No. 467/1, 467/2, 468/1, 468/2, 468/3 | BL-K+L | The Orchid sky Resi. & Comm. Co. Op. Ser. Soc. Ltd. | Resi. |
| 770 | BU/WZ/231221/0770 | 23-12-21 | 30-Paldi | Nr. Saraswati Soc. Paldi, A'bad | | Bhimani Bharatbhai T & Others | BLNTS/WZ/010220/GDCRV/A3293/RO/M1 | 29-07-20 | 6 | Paldi | F.P. 87 | S.P. 3 | | Resi. |
| 771 | BU/SZ/231221/0771 | 23-12-21 | MANINAGAR | 14/A BEHIND PUNIT ASHRAM PUNTPARK MANINAGAR AHMEDABAD | | SANJAY RAMAKANT SONI AND OTHER Marjan Developers Partner Firozibhai Sikandarbhai Mansuri | AMC/16-03-2020/1403026/01/005475 | 20-03-20 | 4 | MANIPUR | F.P. 97/1 | | | RESI |
| 772 | BU/SZ/271221/0772 | 27-12-21 | 46-Lambha | F.P. 42/1, Vatva Canal road, Vatva, A'bad | 382445 | Sikandarbhai Mansuri | BLNTR/SZ/201018/GDCRV/A0402/RO/M1 | 22-10-18 | 85 | Vatva- 5 | F.P. 42/1, R.S. No. 701 | BL-B | Marjan Duplex Co. Op. Hou. Ser. Soc. Ltd. | Resi. |

| | | | | | | | | | | | | | | |
|-----|--------------------|----------|-----------------------------|--|--------|---|-------------------------------------|----------|------|---------------------------|--|--|--|--------------------------------|
| 773 | BU/NWZ/271221/0773 | 27-12-21 | 01-Gota | F.P. 128, 129, 130. Opp. Satyamev elyium, Science city riad, Sola, A'bad | 380060 | Skyline Developers partner Mahendrabhai | BHNTI/NWZ/300418/CGDCRV/A0161/R0/M1 | 29-08-18 | 41 | Sola- Hebatpur | F.P. 128, 129, 130, R.S No. 747/1, 748, 779 | BL-A, B,C,D | MIX | |
| 774 | BU/NWZ/271221/0774 | 27-12-21 | BODAKDEV | STERLING CITY, BOPAL, A'BAD | | SURESHBHAI T PATEL | 11148DP2120216 | 01-07-21 | 2 | BOPAL-2 | F.P.103 | 45+46/3 | RESI | |
| 775 | BU/NWZ/271221/0775 | 27-12-21 | BODAKDEV | STERLING CITY, BOPAL, A'BAD | | SURESHBHAI T PATEL | 11148DP2120095 | 18-06-21 | 2 | BOPAL-2 | F.P.103 | 45+46/1 | RESI | |
| 776 | BU/NWZ/271221/0776 | 27-12-21 | BODAKDEV | STERLING CITY, BOPAL, A'BAD | | SURESHBHAI T PATEL | 11148DP2120067 | 27-06-21 | 2 | BOPAL-2 | F.P.103 | 45+46 | RESI | |
| 777 | BU/SZ/271221/0777 | 27-12-21 | 47-Vatva | B/H Ayodhya apartment, Vatva, A'bad | 382445 | Aadinath Developers partner Hiren M Bhojak | BLNTS/SZ/290917/GDR/A9183/R0/M1 | 21-11-17 | 84 | Vatva IV | F.P. 30/3, R.S. No. 1449/1, 1449/2, 1450 | S.P. 2, BL-B | Resi. | |
| 778 | BU/SZ/271221/0778 | 27-12-21 | 47-Vatva | B/H Ayodhya apartment, Vatva, A'bad | 382445 | Aadinath Developers partner Hiren M Bhojak | BLNTS/SZ/290917/GDR/A9185/R0/M1 | 21-11-17 | 84 | Vatva IV | F.P. 30/3, R.S. No. 1449/1, 1449/2, 1450 | S.P. 2, BL-C | Resi. | |
| 779 | BU/SZ/271221/0779 | 27-12-21 | 47-Vatva | B/H Ayodhya apartment, Vatva, A'bad | 382445 | Aadinath Developers partner Hiren M Bhojak | BLNTS/SZ/290917/GDR/A9186/R0/M1 | 21-11-17 | 84 | Vatva IV | F.P. 30/3, R.S. No. 1449/1, 1449/2, 1450 | S.P. 2, BL-D | Resi. | |
| 780 | BU/SZ/271221/0780 | 27-12-21 | 47-Vatva | B/H Ayodhya apartment, Vatva, A'bad | 382445 | Aadinath Developers partner Hiren M Bhojak | BLNTS/SZ/290917/GDR/A9187/R0/M1 | 21-11-17 | 84 | Vatva IV | F.P. 30/3, R.S. No. 1449/1, 1449/2, 1450 | S.P. 2, BL-E+F | MIX | |
| 781 | BU/SWZ/281221/0781 | 28-12-21 | 51-Sarkhej (South west) | B/H Divyabhaskar press, Corporate road, Prahalad nagar, A'bad | 380054 | Mukesh R Agrawal Designated partner/ Autho. Sign. Of Goyal Procon LLP | BHNTI/SWZ/210120/CGDCRV/A3241/R0/M1 | 13-07-20 | 26 | Makarba | F.P. 298+299+307, R.S. No. 140+843+844+847/p | S.P. 2 | Comm. | |
| 782 | BU/SWZ/281221/0782 | 28-12-21 | 51-Sarkhej (South west) | F.P. 16, and 18, Nr. Makarba railwaycrossing, B/H. Diwyabhaskar press, S.G High way, A'bad | 380054 | Nayan B Shah as autho. Sign. Of Goyal procon LLP | BHNTS/SWZ/291018/CGDCRV/A0527/R1/M1 | 11-03-19 | 84/B | Makarba | F.P.16+18, R.S. No. 130, 131/2 | BL-A | Resi. | |
| 783 | BU/SWZ/281221/0783 | 28-12-21 | 51-Sarkhej (South west) | F.P. 16, and 18, Nr. Makarba railwaycrossing, B/H. Diwyabhaskar press, S.G High way, A'bad | 380054 | Nayan B Shah as autho. Sign. Of Goyal procon LLP | BHNTS/SWZ/291018/CGDCRV/A0528/R1/M1 | 11-03-19 | 84/B | Makarba | F.P.16+18, R.S. No. 130, 131/2 | BL-B+C | Resi. | |
| 784 | BU/SWZ/281221/0784 | 28-12-21 | 51-Sarkhej (South west) | F.P. 16, and 18, Nr. Makarba railwaycrossing, B/H. Diwyabhaskar press, S.G High way, A'bad | 380054 | Nayan B Shah as autho. Sign. Of Goyal procon LLP | BHNTS/SWZ/291018/CGDCRV/A0529/R1/M1 | 05-12-18 | 84/B | Makarba | F.P.16+18, R.S. No. 130, 131/2 | BL-D | Resi. | |
| 785 | BU/EZ/281221/0785 | 28-12-21 | 48-Ramol-Hathijan | Nr. Ayojan nagar, B/H true value showroom, S.P. Ring road, vinzol, A'bad | 382440 | Arjun B Patel Autho. Partner of Rudra Developers | BLNTI/EZ/270219/CGDCRV/A1978/R0/M1 | 13-05-19 | 91 | Vinzol-3 | F.P. 72, R.S. No. 661 | BL-C | The Anmol Arise Co. Op. Hou. Ser. Soc. Ltd. | MIX |
| 786 | BU/NZ/281221/0786 | 28-12-21 | | Nr. Royal Arcade, S.P. Ring road to Nana Chiloda, A'bad | | Sai buildcon Partner Saileshbhai Bholabhai Patel | PRM/10017/2020/58 | 08-02-21 | 241 | NANA CHILODA | F.P. 160, R.S. No. 238 | BL-A+B | The Melbourne life style Co. Op. Hou. Ser. Soc. Ltd. | MIX |
| 787 | BU/NZ/281221/0787 | 28-12-21 | | Nr. Royal Arcade, S.P. Ring road to Nana Chiloda, A'bad | | Sai buildcon Partner Saileshbhai Bholabhai Patel | PRM/10017/2020/58 | 08-02-21 | 241 | NANA CHILODA | F.P. 160, R.S. No. 238 | BL-C+D | The Melbourne life style Co. Op. Hou. Ser. Soc. Ltd. | RESI. |
| 788 | BU/NZ/281221/0788 | 28-12-21 | | Nr. Royal Arcade, S.P. Ring road to Nana Chiloda, A'bad | | Sai buildcon Partner Saileshbhai Bholabhai Patel | PRM/10017/2020/58 | 08-02-21 | 241 | NANA CHILODA | F.P. 160, R.S. No. 238 | BL-E | The Melbourne life style Co. Op. Hou. Ser. Soc. Ltd. | RESI. |
| 789 | BU/NZ/281221/0789 | 28-12-21 | | Nr. Royal Arcade, S.P. Ring road to Nana Chiloda, A'bad | | Sai buildcon Partner Saileshbhai Bholabhai Patel | PRM/10017/2020/58 | 08-02-21 | 241 | NANA CHILODA | F.P. 160, R.S. No. 238 | BL-F+G | The Melbourne life style Co. Op. Hou. Ser. Soc. Ltd. | RESI. |
| 790 | BU/NZ/281221/0790 | 28-12-21 | | Nr. Royal Arcade, S.P. Ring road to Nana Chiloda, A'bad | | Sai buildcon Partner Saileshbhai Bholabhai Patel | PRM/10017/2020/58 | 08-02-21 | 241 | NANA CHILODA | F.P. 160, R.S. No. 238 | BL-H+I | The Melbourne life style Co. Op. Hou. Ser. Soc. Ltd. | RESI. |
| 791 | BU/NWZ/281221/0791 | 28-12-21 | 30-Paldi | B/S Adani gas station, Paldi cross road, Paldi, A'bad | | Shri Parshva space craft Autho. Signatory Parth D Shah | BLNTI/NWZ/270319/CGDCRV/A2114/R1/M1 | 15-12-20 | 3 | ELIUSBRIDGE | F.P. 981/6 | BL-A | Gajarawala Co. Op. Hou. Ser. Soc. Ltd. | Comm |
| 792 | BU/NWZ/281221/0792 | 28-12-21 | 30-Paldi | B/S Adani gas station, Paldi cross road, Paldi, A'bad | | Shri Parshva space craft Autho. Signatory Parth D Shah | BHNTS/NWZ/270319/CGDCRV/A2115/R1/M1 | 15-12-20 | 3 | ELIUSBRIDGE | F.P. 981/6 | BL-B | Gajarawala Co. Op. Hou. Ser. Soc. Ltd. | Comm |
| 793 | BU/WZ/301221/0793 | 30-12-21 | 03-CHANDKHEDA | Nr. Mansarovar, Nr. IOC Road, Chandkheda, A'bad | 382424 | R V Buildcon partner Sureshbhai M Makwana & Other | BLNTS/WZ/181218/CGDCRV/A1030/R0/M1 | 15-03-19 | 69 | Chandkheda-Jhundal-Tragad | F.P. 77/1, R.S. No. 303 | BL-A+B+C | Resi. | |
| 794 | BU/WZ/301221/0794 | 30-12-21 | 03-CHANDKHEDA | Nr. Mansarovar, Nr. IOC Road, Chandkheda, A'bad | 382424 | R V Buildcon partner Sureshbhai M Makwana & Other | BLNTR/WZ/181218/CGDCRV/A1031/R0/M1 | 15-03-19 | 69 | Chandkheda-Jhundal-Tragad | F.P. 77/1, R.S. No. 303 | BL-D | Resi. | |
| 795 | BU/SWZ/301221/0795 | 30-12-21 | 24-Sarkhej | Nr. Western park, Sarkhej, A'bad | 380055 | Faruq Gulamnabi Shaikh & Other | BLNTR/NWZ/020317/GDR/A8144/R0/M1 | 28-03-17 | 85 | Sarkhej-Makarba-Okaf | F.P. 30, R.S. No. 583/2 | BL-A (Raw house No. 1 to 5) | Luxuria Villa Co. Op. Hou. Sert. Soc. Ltd. | Resi. |
| 796 | BU/SWZ/301221/0796 | 30-12-21 | 24-Sarkhej | Nr. Western park, Sarkhej, A'bad | 380055 | Faruq Gulamnabi Shaikh & Other | BLNTR/NWZ/020317/GDR/A8145/R0/M1 | 28-03-17 | 85 | Sarkhej-Makarba-Okaf | F.P. 30, R.S. No. 583/2 | BL-B (Raw house No. 6 to 13) | Luxuria Villa Co. Op. Hou. Sert. Soc. Ltd. | Resi. |
| 797 | BU/SWZ/301221/0797 | 30-12-21 | 24-Sarkhej | Nr. Western park, Sarkhej, A'bad | 380055 | Faruq Gulamnabi Shaikh & Other | BLNTR/NWZ/020317/GDR/A8146/R0/M1 | 28-03-17 | 85 | Sarkhej-Makarba-Okaf | F.P. 30, R.S. No. 583/2 | BL-C (Raw house No. 14 to 18) | Luxuria Villa Co. Op. Hou. Sert. Soc. Ltd. | Resi. |
| 798 | BU/NWZ/301221/0798 | 30-12-21 | 57-Thaltej (North west) | Thaltej Shilaj Road, Thaltej, A'bad | 380059 | Jayprakash K Patel as partner of Shreenathji Buildcon | BLNTI/NWZ/031118/CGDCRV/A0638/R1/M1 | 07-08-19 | 37 | THALTEJ | F.P. 16+17, R.S. No. 245+246 | BL-A | Comm. | |
| 799 | BU/NWZ/301221/0799 | 30-12-21 | 57-Thaltej (North west) | Thaltej Shilaj Road, Thaltej, A'bad | 380059 | Jayprakash K Patel as partner of Shreenathji Buildcon | BLNTI/NWZ/031118/CGDCRV/A0639/R1/M1 | 07-08-19 | 37 | THALTEJ | F.P. 16+17, R.S. No. 245+246 | BL-B | Comm. | |
| 800 | BU/NWZ/301221/0800 | 30-12-21 | 57-Thaltej (North west) | Thaltej Shilaj Road, Thaltej, A'bad | 380059 | Jayprakash K Patel as partner of Shreenathji Buildcon | BLNTI/NWZ/031118/CGDCRV/A0640/R1/M1 | 07-08-19 | 37 | THALTEJ | F.P. 16+17, R.S. No. 245+246 | BL-C | Soc. Office | |
| 801 | BU/NWZ/311221/0801 | 31-12-21 | 54-Chandlodiya (North west) | Chndlodiya, A'bad | | AMC | BLNTI/NWZ/031220/CGDCRV/A4318/R0/M1 | 15-11-21 | 45 | CHANDLOADIYA | F.P. 205/p | Urban Health centre | Urban Health centre | |
| 802 | BU/WZ/010122/0802 | 01-01-22 | 18-Navarangpura | CLOD-9, NR JANSHI KI RANI STATUE, NEHRUNAGAR, A'BAD | 380015 | VIKAS K SHAH AUTHO SIGNATORY CLOUD 9 INFRASPACE LLP | BHNTS/WZ/020721/CGDCRV/A5002/R0/M1 | 31-08-21 | 21 | AMBAWADI | F.P.648 | BL-B+C | RESI | |
| 803 | BU/WZ/010122/0803 | 01-01-22 | 18-Navarangpura | CLOD-9, NR JANSHI KI RANI STATUE, NEHRUNAGAR, A'BAD | 380015 | VIKAS K SHAH AUTHO SIGNATORY CLOUD 9 INFRASPACE LLP | BHNTS/WZ/020721/CGDCRV/A5003/R0/M1 | 31-08-21 | 21 | AMBAWADI | F.P.648 | BL-D | RESI | |
| 804 | BU/WZ/010122/0804 | 01-01-22 | 18-Navarangpura | CLOD-9, NR JANSHI KI RANI STATUE, NEHRUNAGAR, A'BAD | 380015 | VIKAS K SHAH AUTHO SIGNATORY CLOUD 9 INFRASPACE LLP | BHNTS/WZ/020721/CGDCRV/A5004/R0/M1 | 31-08-21 | 21 | AMBAWADI | F.P.648 | BL-E | RESI | |
| 805 | BU/WZ/010122/0805 | 01-01-22 | 18-Navarangpura | CLOD-9, NR JANSHI KI RANI STATUE, NEHRUNAGAR, A'BAD | 380015 | VIKAS K SHAH AUTHO SIGNATORY CLOUD 9 INFRASPACE LLP | BHNTS/WZ/020721/CGDCRV/A5005/R0/M1 | 31-08-21 | 21 | AMBAWADI | F.P.648 | BL-I | RESI | |
| 806 | BU/WZ/010122/0806 | 01-01-22 | 18-Navarangpura | CLOD-9, NR JANSHI KI RANI STATUE, NEHRUNAGAR, A'BAD | 380015 | VIKAS K SHAH AUTHO SIGNATORY CLOUD 9 INFRASPACE LLP | BHNTS/WZ/020721/CGDCRV/A5006/R0/M1 | 31-08-21 | 21 | AMBAWADI | F.P.648 | BL-J | RESI | |
| 807 | BU/WZ/010122/0807 | 01-01-22 | 18-Navarangpura | CLOD-9, NR JANSHI KI RANI STATUE, NEHRUNAGAR, A'BAD | 380015 | VIKAS K SHAH AUTHO SIGNATORY CLOUD 9 INFRASPACE LLP | BHNTS/WZ/020721/CGDCRV/A5007/R0/M1 | 31-08-21 | 21 | AMBAWADI | F.P.648 | SOC OFFICE AND ELE SUB STATION | SOC OFFICE AND ELE SUB STATION | |
| 808 | BU/SZ/010122/0808 | 01-01-22 | 47-Vatva | B/H Ayodhya apartment, Vatva, A'bad | 382445 | Aadinath Developers partner Hiren M Bhojak | BLNTI/SZ/290917/GDR/A9182/R0/M1 | 21-11-17 | 84 | Vatva IV | F.P. 30/3, R.S. No. 1449/1, 1449/2, 1450 | S.P. 2, BL-A | MIX | |
| 809 | BU/NWZ/030122/0809 | 03-01-22 | 53-BODAKDEV (North west) | S.P. No. 2, B/S Viral house, B/H armaida, Bodakdev, A'bad | | Rimi Kaivanbhai Shah Managing Trustee, Vasant nature cure hospital | BLNTS/NWZ/280220/CGDCRV/A3417/R0/M1 | 02-03-20 | 50 | Bodakdev | F.P. 79, R.S. No. 33/2/1, 33/2/2 | S.P. 79/2 | Resi. | |
| 810 | BU/NWZ/030122/0810 | 03-01-22 | 08-Thaltej | Udgam school, Thaltej tekra, Thaltej, A'bad | 380054 | Jigneshbhai B Bharwad as partner of Shivam Developers | BLNTI/NWZ/060111/P/B7/R0/M1 | 14-06-11 | 2 | THALTEJ | F.P. 6, R.S. No. 29/p, 30, 47/B | BL-A | Hospital | |
| 811 | BU/EZ/030122/0811 | 03-01-22 | 48-Ramol-Hathijan | Nr. Soham bungalows, S.P. Ring road, Ramol, A'bad | 382449 | Jigneshbhai B Bharwad as partner of Shivam Developers | BLNTI/EZ/130418/CGDCRV/A0051/R0/M1 | 30-05-18 | 115 | Ramol | F.P. 75/2, R.S. No. 207/2 | BL-E+F | Shivam Sanidhya Co. Op. Hou. Ser. Soc. Ltd. | MIX |
| 812 | BU/EZ/030122/0812 | 03-01-22 | 48-Ramol-Hathijan | Nr. Soham bungalows, S.P. Ring road, Ramol, A'bad | 382449 | Jigneshbhai B Bharwad as partner of Shivam Developers | BLNTI/EZ/071120/CGDCRV/A4231/R0/M1 | 17-12-20 | 115 | Ramol | F.P. 75/2, R.S. No. 207/2 | BL-G | Shivam Sanidhya Co. Op. Hou. Ser. Soc. Ltd. | Elect. S.S. |
| 813 | BU/SZ/030122/0813 | 03-01-22 | 47-Vatva | S.P. No. 24/1/D/B/52, Vinzol circle, Vinzol, A'bad | | Hitendra Shankarali Purohit | BLNTI/SZ/041120/CGDCRV/A4207/R0/M1 | 06-11-20 | 87 | Vatva Vinzol | F.P. 24/1 | S.P. 24/1/D/B/52 | Industry | |
| 814 | BU/SZ/030122/0814 | 03-01-22 | 47-Vatva | S.P. No. 53, Vinzol circle, Vinzol, A'bad | | Hitendra Shankarali Purohit | BLNTI/SZ/101120/CGDCRV/A4255/R0/M1 | 11-11-20 | 87 | Vatva Vinzol | F.P. 24/1 | S.P. 24/1/D/B/53 | Industry | |
| 815 | BU/EZ/040122/0815 | 04-01-22 | 56-Ambawadi | Opp. Indranagar, Amraiwadi, A'bad | 380026 | P K Parikh Vice president (Transmission), Torrent Power Ltd. | BLNTI/EZ/300316/GDR/A6166/R0/M1 | 03-09-16 | 10 | Rakhial | F.P. 160 | BL-132 KV Sub Station | Elect. S.S. | |
| 816 | BU/SZ/050122/0816 | 05-01-22 | 37-MANINAGAR | OPP KANKARIYA FOOTBALL GROUND KANKARIYA A'BAD | 380008 | BARAKATALI BAHADURBHAI NARSHIHDANI | BHNTS/SZ/050214/GDR/A1278/R1/M1 | 13-01-21 | 2 | KANKARIYA | 117/2 | THE CLASSICE LAKE VIEW TOWER CO OP HOU SOC LTD | RESI | |
| 817 | BU/SWZ/050122/0817 | 05-01-22 | IFP-1086904/11/2018/65 | NEAR ISKON GREEN BUNGLOWS OPP HAPPY HEIGHTS GHUMA A'BAD | | S B SORATHIYA PARTNER OF SHIKHAR INFRA Dharmeshkumar P Shah as partner of Gandhi Realty | IFP-1086904/11/2018/65 | 02-02-19 | 3 | GHUMA | F.P.75/1 | BL-A+B | THE SHANTIM CO OP HOU SER SOC LTD | MIX |
| 818 | BU/NWZ/050122/0818 | 05-01-22 | 57-Thaltej (North west) | Opp. Samprat resi. Shilaj-Bopal road, A'bad | 380058 | Kamlesh M Bhadrarwala & Falguni K Bhadrarwala | BHNTI/NWZ/090519/CGDCRV/A2291/R0/M1 | 14-06-19 | 405 | Shilaj-Ambali | F.P. 143, R.S. No. 873 | BL-A | Vraj Resi. 3 Co. Op. Comm. & Hou. Ser. Soc. Ltd. | MIX |
| 819 | BU/SZ/050122/0819 | 05-01-22 | 37-MANINAGAR | Nr. Durga school, Radha vallabh colony, Jai hind char rasta, Maninagar, A'bad | 380008 | Ranubhai S Patel partner of Bhoomi Corporation & Others | BLNTS/SZ/280619/CGDCRV/A2561/R0/M1 | 17-09-19 | 4 | MANIPUR | F.P. 141/7 | S.P. 24, BL-24/A | Resi. | |
| 820 | BU/EZ/050122/0820 | 05-01-22 | 25-Viratnagar | Virat nagar road, Nikol, A'bad | 382415 | Chaturbhai B Patel partner of Sainath buildcon | BLNTS/EZ/100119/CGDCRV/A1583/R0/M1 | 05-04-19 | 44 | Nikol-Rakhial No. 1 | F.P. 1, R.S. No. 127 | S.P. 1+2/2+3, BL-G+H | Ashvavinayak Icon co. op. hou. Ser. Soc. Ltd | |
| 821 | BU/SZ/050122/0821 | 05-01-22 | 46-Lambha | Nr. Rishit resi. Narool Asalali highway, Vatva A'bad | 382405 | Chaturbhai B Patel partner of Sainath buildcon | BHNTS/SZ/270219/CGDCRV/A1955/R1/M1 | 04-11-20 | 56 | Vatva Outfield 1 | F.P. 13, R.S. No. 474/1 | S.P. 1, BL-H+K | The Sainath vatva co. op. hou. Ser. Soc. Ltd | Resi. |
| 822 | BU/SZ/050122/0822 | 05-01-22 | 46-Lambha | Nr. Rishit resi. Narool Asalali highway, Vatva A'bad | 382405 | Chaturbhai B Patel partner of Sainath buildcon | BLNTI/SZ/270219/CGDCRV/A1956/R1/M1 | 04-11-20 | 56 | Vatva Outfield 1 | F.P. 13, R.S. No. 474/1 | S.P. 1, BL-L | The Sainath vatva co. op. hou. Ser. Soc. Ltd. | COMMON FACILITIES+ Elect. S.S. |
| 823 | BU/SZ/050122/0823 | 05-01-22 | 46-Lambha | Tirupati Heights, Nr. Krishna Villa bungalows, Narol Asalali Highway, Vatva A'bad | 382440 | Gupta Yogesh P and Gupta Padamkumar S as partner of Shivam Developers | BLNTI/SZ/120418/CGDCRV/A0031/R1/M1 | 07-02-18 | 58 | Vatva Outfield 1 | F.P. 47/4, R.S. No. 551/3 | BL-C+D | Tirupati heights Co. Op. Hou. Ser. Soc. Ltd. | Resi. |
| 824 | BU/WZ/050122/0824 | 05-01-22 | 4-SABARMATI | 8, Vrundavan Soc. New wadaj, A'bad | | Bhama Kirithbhai Bhavsar | 001BDP1920086 | 01-01-20 | 28 | Nava wadaj | F.P. 3105 | S.P. 8 | Resi. | |

| | | | | | | | | | | | | | | |
|-----|--------------------|----------|-------------------------|---|--------|---|---|----------|------|---|---|------------------|---|-----------------|
| 825 | BU/WZ/050122/0825 | 05-01-22 | 4-Chndkhedha-Motera | F.P. 233/2, B/H satyamev hospital, Chandkheda, A'bad | 382424 | AMC | BLNTI/WZ/130217/GDR/A8021/R0/M1 | 10-03-17 | 44 | Chandkheda | F.P. 233/2 | S.P. 1,2 | | Mix |
| 826 | BU/WZ/070122/0826 | 07-01-22 | 5-Sabarmati | 1/2/C, Ramnagar, Navkar soc. Sabarmati, A'bad | 380005 | Ch./Sec. Ramnagar navkar Co. Op. Hou. Soc. Ltd. | BLNTB/WZ/130611/P/B1265/R0/M1 | 18-08-11 | 23 | SABARMATI | F.P. 301/2+3 | S.P. 1/2/C | | Resi. |
| 827 | BU/NWZ/070122/0827 | 07-01-22 | 19-BODAKDEV | Devalayam bunglows, Behind swagat arcade, Ambali road, Ambali, A'bad | 380059 | Pankaj B Shah as partner of synthesis spacelink Pvt. Ltd. | BHNTS/NWZ/260318/CGDCR/A0907/R0/M1 | 02-07-18 | 52 | Ambali | F.P. 129, | S.P. 1BL-A | | Resi. |
| 828 | BU/NWZ/070122/0828 | 07-01-22 | 19-BODAKDEV | Devalayam bunglows, Behind swagat arcade, Ambali road, Ambali, A'bad | 380059 | Pankaj B Shah as partner of synthesis spacelink Pvt. Ltd. | BHNTS/NWZ/260318/CGDCR/A0908/R0/M1 | 02-07-18 | 52 | Ambali | F.P. 129, | S.P. 1BL-B | | Resi. |
| 829 | BU/WZ/070122/0829 | 07-01-22 | 04-Sabarmati | Opp. M K Stone, Sabarmati, A'bad | | Hiren P Patel designated partner Siddham Infrastructure LLP | BLNTI/WZ/310719/CGDCRV/A2736/R0/M1 | 09-10-19 | 23 | SABARMATI | F.P. 922+923, R.S. No. 166/1/1-A, 166/1/1-B | | Comm. | |
| 830 | BU/SWZ/070122/0830 | 07-01-22 | 20-Jodhpur | B/H garden resi. 2, Nr. Arihanat kutir, South bopal, A'bad | | Sukruti greens LLP partner Bipinkumar K Mendapara | PRM/306/9/2019/526 | 15-11-19 | 3 | Bopal | F.P. 2/2 | BL-A+B | Sukruti greens Co. Op. Hou. Ser. Soc. Ltd. | Resi. |
| 831 | BU/SWZ/070122/0831 | 07-01-22 | 51-Sarkhej (South west) | Anandnagar cross road, Anandnagar, A'bad | 380015 | Shri dev procon Ltd. Director Sanjaybhai H Thakkar | BLNTI/SWZ/161014/GDR/A3013/R0/M1 | 12-08-21 | 3 | Vejalpur | F.P. 198, R.S. No. 1274+1275 | BL-Elect. S.5 | | Elect. S.S. |
| 832 | BU/NWZ/070122/0832 | 07-01-22 | 03-CHANDKHEDA | Opp. Aditya heven, Chandkheda, A'bad | 382424 | fealty | BHNTS/WZ/020716/GDR/A6770/R1/M1 | 27-11-18 | 44 | Chandkheda | F.P. 155, R.S. No. 849/5 | BL-A | Subh antilia Co. Op. Hou. Ser. Soc. Ltd. | Resi. |
| 833 | BU/NWZ/070122/0833 | 07-01-22 | 03-CHANDKHEDA | Opp. Aditya heven, Chandkheda, A'bad | 382424 | fealty | BHNTS/WZ/020716/GDR/A6771/R1/M1 | 27-11-18 | 44 | Chandkheda | F.P. 155, R.S. No. 849/5 | BL-B | Subh antilia Co. Op. Hou. Ser. Soc. Ltd. | Resi. |
| 834 | BU/NWZ/110122/0834 | 11-01-22 | 02-Chandlodiya | A/48, Madhur Co. Op. Hou. Soc. Ltd. Nirman twins bunglows, B/H Shayona school, Chandlodiya, A'bad | 380061 | Solanki Gunvantsinh H | BLETB/NWZ/040817/GDR/A8935/R0/M1 | 13-09-17 | 18 | Sola | F.P. 31 | Ten. No. A/48 | | Resi. |
| 835 | BU/SWZ/110122/0835 | 11-01-22 | 02-Chandlodiya | Opp. BRTS stand, Ghuma, A'bad | | Shri ram Developers & Others | PRM/318/10/2019/9 | 16-01-20 | 2 | GHUMA | F.P. 173 | BL-A+B | | MIX |
| 836 | BU/WZ/110122/0836 | 11-01-22 | 18-Navarangpura | Nr. Panchvati, Gulbai tekra, A'bad | 380006 | LPL | BLNTS/WZ/120218/CGDCR/A0590/R0/M1 | 20-06-18 | 20 | Gulbai tekra | F.P. 335, C.S. No. 1860 | | | Resi. |
| 837 | BU/EZ/110122/0837 | 11-01-22 | 34-Nikol | Opp. torrent Power sub station, Nr. Nikol police station, S.P. ring road, Nikol, A'bad | 382345 | Mansukhbhai Dahyabhai Radadiya as partner of Shiv Developers | BLNTI/EZ/100816/GDR/A6992/R0/M1 | 17-10-16 | 111 | Nikol | F.P. 137, R.S. No. 515, 516/1 | | Shiv business hub Co. Op. Comm. Ser. Soc. Ltd. | Comm. |
| 838 | BU/WZ/110122/0838 | 11-01-22 | 3-CHANDKHEDA | Nr. Omkar bunglows, Chandkheda, A'bad | | Devpriya Landmark partner Prashantbhai Vajubhai Thakkar | 709121, AMC/16-08-2018/709121/01/000302 | 20-08-18 | 44 | Chandkheda | F.P. 57+58 | BL-A | | Resi. |
| 839 | BU/WZ/110122/0839 | 11-01-22 | 3-CHANDKHEDA | Nr. Omkar bunglows, Chandkheda, A'bad | | Devpriya Landmark partner Prashantbhai Vajubhai Thakkar | 709121, AMC/16-08-2018/709121/01/000302 | 20-08-18 | 44 | Chandkheda | F.P. 57+58 | BL-B | | Resi. |
| 840 | BU/NWZ/110122/0840 | 11-01-22 | 09-Naranpura | Prabhu parshwanath Co. Op. Hou. Soc. Ltd. Kalptaru vibhag-1, Mirambika road, naranpura, A'bad | 380013 | Trustee/Prasadh/Mantri shree Rishabhdev SHWE Mtu. Pu. Jain sangh | BLNTI/WZ/180419/CGDCRV/A2201/R0/M1 | 05-12-19 | 29 | NARANPURA | F.P. 139 | S.P. 05 | | Upashray Comm |
| 841 | BU/NWZ/120122/0841 | 12-01-22 | | F.P. 20,21,22,23 T.P. 214-Thaltej, At Thaltej, A'bad | | Hiteshbhai K Barot & Others | 001BDP21221271 | 26-11-21 | 214 | Thaltej | F.P. 20, 21+22, 23 | | | |
| 842 | BU/SZ/120122/0842 | 12-01-22 | 46-Lambha | 74, Devraj Industrial park, Pipalaj Pirana road, Pipalaj, A'bad | | Mukesh Lokchand Kawrani autho. Person of kal international | BLNNI/SZ/091020/CGDCRV/A4055/R0/M1 | 21-10-20 | | Non-TP Pipalaj | R. S. No. 99 to 102, 108, 112, 113, 114 (115, 116, 120, 121, 122, 123, 124, 126, 127, 129) 118, 119 | S.P. 74 | | Industry |
| 843 | BU/NZ/120122/0843 | 12-01-22 | 12-NARODA | S.P. Ring road, Hanspura, A'bad | 382330 | R.D Developer partner Alap Rajubhai Patel | BLNTS/NZ/090517/GDR/A8502/R0/M1 | 05-07-17 | 109 | Hanspura-Muthia | F.P. 65/1, R.S. No. 88/a/1 | BL-A | The Sai Hanspura Co. Op. Hou. Ser. Soc. Ltd. | Resi. |
| 844 | BU/NZ/120122/0844 | 12-01-22 | 12-NARODA | S.P. Ring road, Hanspura, A'bad | 382330 | R.D Developer partner Alap Rajubhai Patel | BLNTS/NZ/090517/GDR/A8503/R0/M1 | 05-07-17 | 109 | Hanspura-Muthia | F.P. 65/1, R.S. No. 88/a/1 | BL-B | The Sai Hanspura Co. Op. Hou. Ser. Soc. Ltd. | Resi. |
| 845 | BU/SZ/130122/0845 | 13-01-22 | 46-Lambha | Rangoli nagar cross road, Narol, A'bad | 382405 | Prachi S Kothari & Others | BLNTI/SZ/080119/CGDCRV/A1435/R0/M1 | 12-04-19 | 60 | Narol South II | F.P. 78, R.S. No. 165 | S.P. 9 | | Comm. |
| 846 | BU/NZ/130122/0846 | 13-01-22 | 27-Saraspur-Rakhiyal | R.S. No. 78/1, B/H SBI bank, Bapunagar, A'bad | 380024 | Manekal Jotaram family trust patedar Kanubhai Manekal & Others | BLNTI/NZ/110920/CGDCRV/A3903/R0/M1 | 18-09-20 | 11 | Bapunagar | F.P. 120/p, R.S. No. 78/1 | BL-A | | Indu. |
| 847 | BU/NZ/130122/0847 | 13-01-22 | 27-Saraspur-Rakhiyal | R.S. No. 78/1, B/H SBI bank, Bapunagar, A'bad | 380024 | Manekal Jotaram family trust patedar Kanubhai Manekal & Others | BLNTI/NZ/110920/CGDCRV/A3904/R0/M1 | 18-09-20 | 11 | Bapunagar | F.P. 120/p, R.S. No. 78/1 | BL-B | | Indu. |
| 848 | BU/NZ/170122/0848 | 17-01-22 | 27-Saraspur-Rakhiyal | Anil starch road, Saraspur, A'bad | 380018 | Gauravkumar S Satasiya partner of Saumya Infrabuild | BLNTI/NZ/190919/CGDCRV/A2832/R0/M1 | 20-11-19 | 12 | Asarwa Ext. South | F.P. 199 (Hissa No. 2) | BL-A | | Industry |
| 849 | BU/NZ/170122/0849 | 17-01-22 | 27-Saraspur-Rakhiyal | Anil starch road, Saraspur, A'bad | 380018 | Gauravkumar S Satasiya partner of Saumya Infrabuild | BLNTI/NZ/190919/CGDCRV/A2833/R0/M1 | 20-11-19 | 12 | Asarwa Ext. South | F.P. 199 (Hissa No. 2) | BL-B | | Industry |
| 850 | BU/NZ/170122/0850 | 17-01-22 | 27-Saraspur-Rakhiyal | Anil starch road, Saraspur, A'bad | 380018 | Gauravkumar S Satasiya partner of Saumya Infrabuild | BLNTI/NZ/190919/CGDCRV/A2834/R0/M1 | 20-11-19 | 12 | Asarwa Ext. South | F.P. 199 (Hissa No. 2) | BL-C | | Industry |
| 851 | BU/EZ/170122/0851 | 17-01-22 | 40-Odhav | Nr. Sardar Patel estate, B/H National handloom, S.P. Ring road, Odhav, A'bad | | Somnath developers partner Dineshbhai Durabhbhai Ramoliya and others | BLNTI/EZ/020121/CGDCRV/A4476/R0/M1 | 12-01-21 | 41 | Odhav No. 1 | F.P. 242, R.S. No. 30/8 | BL-A | | Industry |
| 852 | BU/EZ/170122/0852 | 17-01-22 | 40-Odhav | Nr. Sardar Patel estate, B/H National handloom, S.P. Ring road, Odhav, A'bad | | Somnath developers partner Dineshbhai Durabhbhai Ramoliya and others | BLNTI/EZ/020121/CGDCRV/A4477/R0/M1 | 12-01-21 | 41 | Odhav No. 1 | F.P. 242, R.S. No. 30/8 | BL-B | | Industry |
| 853 | BU/EZ/170122/0853 | 17-01-22 | Kathwada | S.P. 17, Kathwada shingarwa road, Kathwada, A'bad | | Nisha Jinalbhai Shah & Others | ODPS/2020/010355 | 03-09-20 | 131 | Kathwada-Singarwa-Bhuvaladi | F.P. 17/2 | S.P. 17 | | Industry |
| 854 | BU/SZ/170122/0854 | 17-01-22 | 47-Vatva | S.P. No. 53, Vinzol circle, Vinzol, A'bad | | Geetaben Nareshkumar Patel | BLNTI/SZ/041120/CGDCRV/A4209/R0/M1 | 11-11-20 | 87 | Vatva Vinzol | F.P. 24/1 | S.P. 24/1/D/8/51 | | Industry |
| 855 | BU/NWZ/180122/0855 | 18-01-22 | 01-Gota | Nr. CIMS hospital, Nr. Railway line, Science city road, Sola, A'bad | 382481 | AMC | BLNTS/NWZ/030217/GDR/A7983/R0/M1 | 10-03-17 | 42 | Sola-Thaltej | F.P. 276 | BL-1 to 7 | | Resi. |
| 856 | BU/WZ/180122/0856 | 18-01-22 | 05-Sabarmati | Motera stadium road, Nr. Hargovan park, Motera, A'bad | 380005 | AMC | BLNTS/WZ/140217/GDR/A8030/R0/M1 | 10-03-17 | 21 | Motera | F.P. 396 | BL-1 to 4 | | Resi. |
| 857 | BU/NWZ/190122/0857 | 19-01-22 | BODAKDEV North west | B/H Dishman house, Opp. Sankal grade 2, Ambali road, A'bad | 380051 | Rameshbhai N Antala as partner of S. S. Corporation | BHNTI/NWZ/301018/CGDCRV/A0580/R0/M1 | 03-11-18 | 51 | Bodakdev-Makarba-Vejalpur | F.P. 90, R.S. No. 690 | | | Comm. |
| 858 | BU/SZ/190122/0858 | 19-01-22 | 46-Lambha | B/H Anusthan bunglows, Narol-Aslali highway, Vatva, A'bad | | Bhavesb B Mesiya partner of north infrastructure | BHNTI/SZ/241018/CGDCRV/A2956/R1/M1 | 18-09-21 | 80 | Vatva VI | F.P. 70, R.S. No. 638/1 | BL-A | | Mix |
| 859 | BU/WZ/200122/0859 | 20-01-22 | 31-Vasna | Opp. Chandranagar bus stand, narayan nagar Soc. Paldi, A'bad | 380007 | Ch./Sec. Prabhavi flats owners association | BLNTS/WZ/240619/CGDCRV/A2511/R1/M1 | 07-10-21 | 22 | Paldi Ext. | F.P. 186 | | Prabhavi flats owners association | Resi. |
| 860 | BU/WZ/200122/0860 | 20-01-22 | 03-CHANDKHEDA | Nr. Narayani flats, B/H satyamev hospital, Chandkheda, A'bad | | Ruchik P Patel partner of Tulsi corporation | BHNTI/WZ/110119/CGDCRV/A1700/R0/M1 | 11-04-19 | 74 | Chandkheda-Jhundal | F.P. 32, R.S. No. 236/1, 236/2 | BL-A+C+D | | Mix |
| 861 | BU/WZ/200122/0861 | 20-01-22 | 03-CHANDKHEDA | Nr. Narayani flats, B/H satyamev hospital, Chandkheda, A'bad | | Ruchik P Patel partner of Tulsi corporation JAYESHKUMAR PATEL PARTNER OF SARAL | BHNTS/WZ/110119/CGDCRV/A1703/R0/M1 | 11-04-19 | 74 | Chandkheda-Jhundal | F.P. 32, R.S. No. 236/1, 236/2 | BL-B | | Resi. |
| 862 | BU/WZ/200122/0862 | 20-01-22 | 31-Vasna | Plot No. 224, Opp. Muni. Community hall, Vasna, A'bad | 380007 | INFRACON | BLNTS/WZ/041218/CGDCRV/A0916/R0/M1 | 06-02-19 | 26 | Vasna North | F.P. 224 | BL-C+D | THE SPARSH ARISE CO OP HOU SER SOC LTD | Resi. |
| 863 | BU/NWZ/200122/0863 | 20-01-22 | 56-Gota (North west) | New S. G. road, Gota, A'bad | 380061 | Infrabuild | BHNTS/NWZ/130319/CGDCRV/A2066/R0/M1 | 30-05-19 | 33 | Gota | F.P. 39/1+43, R.S. No. 216, 218 | BL-E+F | The Aaryan city Co. Op. Hou. & Comm. Ser. Soc. Ltd. | Resi. |
| 864 | BU/NWZ/200122/0864 | 20-01-22 | 56-Gota (North west) | New S. G. road, Gota, A'bad | 380061 | Infrabuild | BHNTS/NWZ/130319/CGDCRV/A2067/R0/M1 | 30-05-19 | 33 | Gota | F.P. 39/1+43, R.S. No. 216, 218 | BL-G+H | The Aaryan city Co. Op. Hou. & Comm. Ser. Soc. Ltd. | Resi. |
| 865 | BU/NWZ/200122/0865 | 20-01-22 | | 490/A, Moti khadki, Shilaj, A'bad | | Patel Dhirenkumar Himmatbhai & Others | 001BDP21220673, ODPS/2021/048268 | 12-08-21 | 53/A | Shilaj | F.P. 82/1 | | | Merchantile |
| 866 | BU/EZ/200122/0866 | 20-01-22 | 24-NIKOL | TP-111, F.P. 44, R.S. No. 28/6, 28/7, Nikol, A'bad | | Baldevbhai Bababhai & Others | 001BDP21220002, ODPS/2021/016191 | 01-04-21 | 111 | Nikol | F.P. 44, R.S. No. 28/6, 28/7 | | | Merchantile |
| 867 | BU/SZ/210122/0867 | 21-01-22 | 47-Vatva | 16+17, Satva industrial park, Vinzol-Vatva railway station, A'bad | 382445 | Gautam Panamchand shah & Others | 001BDP21220027, ODPS/2021/006537 | 07-04-21 | 87 | Vatva Vinzol | F.P. 24/1 | | | Industry |
| 868 | BU/SZ/210122/0868 | 21-01-22 | | i-3/4, Annapurna Co. op. hou. Soc. Ltd. Ghodasar canal road, Ghodasar, A'bad | | Maheshbhai Laljubhai Kasawala POAH of Rupalben Manojbhai Modi & Other | AMC/19-09-2020/1526821/01/005681 | 20-01-21 | 52 | Ghodasar | F.P. 61 | | | Resi. |
| 869 | BU/NWZ/210122/0869 | 21-01-22 | 57-THALTEJ | SHASHWAT FLAT NEW SHASHWAT CO OP HOU SOC LTD DRIVE IN ROAD OPP UDGAM SCHOOL THALTEJ A'BAD | 380054 | AVIS BUILDCON PARTNER NANDISH KANUBHAI PATEL | BLNTI/NWZ/260219/CGDCRV/A1927/R0/M1 | 13-05-19 | 2 | THALTEJ | F.P.19 | | EVIS ESTER CO OP HOU AND COMM SERVICE SOC LTD | MIX |
| 870 | BU/WZ/270122/0870 | 27-01-22 | 40-PALDI | Shahikh Adam Abuwala road, P.T. College road, Nr. Bus stand, Paldi, A'bad | 380007 | Ch./Sec. of Faize Mohmadi Co. Op. Hou. Soc. Ltd. | BLNTS/WZ/120116/GDR/A5662/R0/M1 | 18-05-16 | 6 | Paldi | F.P. 95 | BL No. 3/A | Faize Mohmadi Co. Op. Hou. Soc. Ltd. | Resi. |
| 871 | BU/WZ/270122/0871 | 27-01-22 | 04-Sabarmati | Nr. Srusti arcade, Opp. H.P. Petrol pump, Stadium road, Motera, A'bad | | Pravinkumar M Patel partner of Devkunj Developer | BLNTI/WZ/221118/CGDCRV/A0818/R1/M1 | 22-10-21 | 46 | Motera | F.P. 128, R.S. No. 117 | BL-A + B | | Shops & Offices |
| 872 | BU/NWZ/270122/0872 | 27-01-22 | Thaltej (North west) | TP-2 STERLING 9 S NO E1/40, BOPAL, A'BAD | 380015 | SURESHBHAI DAHYABHAI PATEL | AUDA/08-09-2019/1287675/01/000315 | 21-10-19 | 2 | BOPAL | F.P. STERLING-9 | | | RESI |
| 873 | BU/WZ/270122/0873 | 27-01-22 | 30-Paldi | Sheth Jivanlal Govinddas Shankheshwar parshwanath trust, Paldi, A'bad | | Sheth Jivanlal Govinddas Shankheshwar parshwanath trust through trustee Shriyakhai Arvindbhai | BLNTI/WZ/221018/CGDCRV/A0426/R1/M1 | 13-08-21 | 6 | Paldi | F. P. 461/2 | S.P. 2/A | | Trust office |
| 874 | BU/NWZ/280122/0874 | 28-01-22 | 02-Chandlodiya | Nr. Godrej Garden city, Tragad, A'bad | 382470 | K D Developers partner Arpan K Prajapati | BHNTI/NWZ/100119/CGDCRV/A1626/R0/M2 | 14-05-19 | | Tragad-Jagatpur-Chenpur-Ranip-65 Chandkheda | F.P. 45, R.S. No. 33 | BL-A | | Mix |
| 875 | BU/NWZ/280122/0875 | 28-01-22 | 02-Chandlodiya | Nr. Godrej Garden city, Tragad, A'bad | 382470 | K D Developers partner Arpan K Prajapati | BHNTS/NWZ/100119/CGDCRV/A1630/R0/M2 | 14-05-19 | | Tragad-Jagatpur-Chenpur-Ranip-65 Chandkheda | F.P. 45, R.S. No. 33 | BL-B | | Resi. |

| | | | | | | | | | | | | | | |
|-----|--------------------|----------|--------------------------|--|--------|---|-------------------------------------|----------|------|--|--|--|--|--|
| 876 | BU/NWZ/280122/0876 | 28-01-22 | 02-Chandlodiya | Nr. Godrej Garden city, Tragad, A'bad | 382470 | K D Developers partner Arpan K Prajapati | BHNTS/NWZ/100119/CGDCRV/A1632/RO/M2 | 14-05-19 | 65 | Tragad-Jagatpur-Chenpur-Ranip-Chandkheda | F.P. 45, R.S. No. 33 | BL-C | | Resi. |
| 877 | BU/EZ/280122/0877 | 28-01-22 | 04-Odhav | Odhav, A'bad | | AMC | BLNTI/EZ/220421/CGDCRV/A4822/RO/M1 | 20-10-21 | 41 | Odhav No. 1 | F.P. 75 | | | Library |
| 878 | BU/WZ/290122/0878 | 29-01-22 | 03-CHANDKHEDA | Chandkheda, A'bad | 382424 | AMC | BLNTI/WZ/160520/CGDCRV/A3543/RO/M1 | 05-08-20 | 22 | Chandkheda | F.P. 288, R.S. No. 662/1,663 | | | Ward office |
| 879 | BU/EZ/290122/0879 | 29-01-22 | 48-Ramol-Hathijan | B/H Devkrupa green, Nr. Hathijan ring road circle, Hathijan, A'bad | 382445 | Sadguru heritage partner Kantibhai Ramjibhai Prajapati | BLNTI/EZ/171018/CGDCRV/A0326/RO/M1 | 17-10-18 | 72 | Hathijan-Vinzol | F.P. 56/2+56/3, R.S. No. 647/1,647/2,647/5 | BL-A+B | | MIX |
| 880 | BU/EZ/290122/0880 | 29-01-22 | 24-NIKOL | Opp. D-Mart, Nikol, A'bad | 382350 | Vilasben Ashokbhai Patel | BLNTI/EZ/270219/CGDCRV/A1960/RO/M1 | 26-06-19 | 102 | Nikol | F.P. 26, R.S. No. 331/1 | BL-A+B+C | | Part plot |
| 881 | BU/SZ/290122/0881 | 29-01-22 | 46-Lambha | B/H pooja farm, Vatva, A'bad | 382440 | Sakaraya | BLNTI/SZ/130619/CGDCRV/A2436/RO/M1 | 31-08-19 | 58 | Vatva Outfield 1 | F.P. 17, R.S. No. 482 | S.P. 1, BL-A | | The Royal Rweira vatva Co. Op. Hou. Ser. Soc. Ltd. |
| 882 | BU/NZ/310122/0882 | 31-01-22 | 12-NARODA | S.P. 36, The park, Nr. Bhat toll tax, S.P. Ring road, Muthiya, A'bad | 382330 | Hiteshbhai Jyantibhai Panchal | BLNTB/NZ/270619/CGDCRV/A2542/R1/M1 | 22-10-20 | 70 | Muthiya 1 | F.P. 14+15, R.S. No. 18+19 | S.P. 36 | | Resi. |
| 883 | BU/SZ/310122/0883 | 31-01-22 | 37-MANINAGAR | Maninagar gandhi park Co. Op. Hou. Soc. Ltd. Nr. Uttamnagar garden, Maninagar, A'bad | | The Maninagar gandhi park Co. Op. Hou. Soc. Ltd. | BLNTB/SZ/100119/CGDCRV/A1562/RO/M1 | 19-07-19 | 24 | Maninagar Ext. | F.P. 172 | BL-18 | | Maninagar gandhi park Co. Op. Hou. Soc. Ltd. |
| 884 | BU/NWZ/101222/0884 | 01-02-22 | Thaltej | Astron tech park, ISCON cross road, Satellite, A'bad | | Ch./Sec. Savita Co. Op. Hou. Soc. Ltd. | PRM/47/03/2007/392 | 20-06-11 | 214 | Thaltej | F.P. 14 to 19+37/4+39/3+43, R.S. No. 475,476,477 | S.P. 1, BL-7 | | Resi. |
| 885 | BU/NWZ/020222/0885 | 02-02-22 | 30-Paldi | The Ashoknagar Co. Op. Hou. Soc. Ltd. B'hattha Paldi, A'bad | 380007 | Ch./Sec. Ashoknagar Co. Op. Hou. Soc. Ltd. | BLNTB/WZ/260919/CGDCRV/A2857/RO/M1 | 27-09-19 | 6 | Paldi | F.P. 27 | S.P. 27 | | Resi. |
| 886 | BU/SZ/020222/0886 | 02-02-22 | 47-Vatva | Satva industrial park, Opp. Dhanpaleswar soc. Nr. Vinzol crossing, Vinzol, A'bad | | Viren Nileshkumar Mistry & Others | 001BDP221220186, ODPS/2021/028868 | 27-05-21 | 87 | Vatva-Vinzol | F.P. 24/1 | S.P. 24/1/D/B/27 | | Indu. |
| 887 | BU/SZ/020222/0887 | 02-02-22 | 36-Danlimda | Nr. Narhari Colony, Kankariya, A'bad | | Ch./Sec. Dharmlok Apartment Owners association | BLNTS/SZ/230719/CGDCRV/A2730/RO/M1 | 11-09-19 | 2 | KANKARIYA | F.P. 144 | | | Dharmlok Apartment Owners association |
| 888 | BU/EZ/020222/0888 | 02-02-22 | 41-Vastral | B/H Madhavraj Bunglows, Maruti showroom road, Vastral ring road, Vastral road, A'bad | 382418 | Vipulbhai V Sangani partner of shyam infratech | BLNTS/EZ/310318/CGDCRV/A0934/RO/M1 | 31-05-18 | 113 | Vastral | F.P. 179, R.S.No. 1225 | BL-F+G+H | | Shree Radhe krishna heritage Co. Op. Hou. Ser. Soc. Ltd. |
| 889 | BU/EZ/020222/0889 | 02-02-22 | 41-Vastral | Nr. Sarita-4, Vastral, A'bad | 382418 | Jagdish M Kanani as partner of Viraj Buildcon | BLNTI/EZ/270218/CGDCRV/A1984/R1/M1 | 23-10-19 | 117 | Vastral-Ramol | F.P. 15/2, R.S. No. 39/2 | BL-A+B+C | | Vedant Skyline Co. Op. Hou. Ser. Soc. Ltd. |
| 890 | BU/NZ/020222/0890 | 02-02-22 | 11-SARDARNAGAR | Opp. Koral bunglows, Nana Chiloda, A'bad | | Tushar Arvindbhai Patel partner of Mahavir Corporation | PRM/222/5/2019/303 | 20-07-19 | 241 | NANA CHILODA | F.P. 101, R.S.No. 139 | BL-A | | Resi. |
| 891 | BU/NZ/020222/0891 | 02-02-22 | 11-SARDARNAGAR | Opp. Koral bunglows, Nana Chiloda, A'bad | | Tushar Arvindbhai Patel partner of Mahavir Corporation | PRM/222/5/2019/303 | 20-07-19 | 241 | NANA CHILODA | F.P. 101, R.S.No. 139 | BL-B | | Resi. |
| 892 | BU/NZ/020222/0892 | 02-02-22 | 11-SARDARNAGAR | Opp. Koral bunglows, Nana Chiloda, A'bad | | Tushar Arvindbhai Patel partner of Mahavir Corporation | PRM/325/10/2019/548 | 30-11-19 | 241 | NANA CHILODA | F.P. 101, R.S.No. 139 | BL-C | | Resi. |
| 893 | BU/NZ/020222/0893 | 02-02-22 | 11-SARDARNAGAR | Opp. Koral bunglows, Nana Chiloda, A'bad | | Tushar Arvindbhai Patel partner of Mahavir Corporation | PRM/222/5/2019/303 | 30-11-19 | 241 | NANA CHILODA | F.P. 101, R.S.No. 139 | BL-D | | Soc. Office |
| 894 | BU/SWZ/040222/0894 | 04-02-22 | 51-Sarkhej (South west) | Beside Al-Boora], Nr. Haidery bagh, 132ft makarba, Sarkhej, A'bad | | Paradigm infrabuild Pvt. Ltd. Director Abidhussain I Patel | BHNTS/SWZ/291020/CGDCRV/A4160/RO/M1 | 13-11-20 | 84/A | Makarba | F.P. 48/1, R.S. No. 47/1 | BL-E | | Bagh-E-Mujtaba Hou. Co. Op. Ser. Soc. Ltd. |
| 895 | BU/NWZ/040222/0895 | 04-02-22 | 57-Thaltej (North west) | Opp. Sindhubhavan Extension road, Shilaj, A'bad | 380038 | Keshav Narayan buildcon LLP Designated partner Vipulbhai G Gangani & Other | BLNTI/NWZ/011019/CGDCRV/A2873/RO/M1 | 30-12-19 | 405 | Shilaj-Ambali | F.P. 115/1, R.S. No. 837/A | | | Mix |
| 896 | BU/WZ/040222/0896 | 04-02-22 | 05-Ranip | Nr. Home town 5, Opp. Shiv ganga bunglows, Ranip, A'bad | 382480 | Ashiktumar S Patel & Satishkumar D Patel | BLNTI/WZ/030719/CGDCRV/A2647/RO/M1 | 09-09-19 | 66 | Ranip-Chenpur | F.P. 131+133, R.S. No. 174/2, 171/B | | | Magnate square Co. Op. Comm. Ser. Soc. Ltd. |
| 897 | BU/NWZ/070222/0897 | 07-02-22 | 56-Gota (North west) | Opp. Sola civil hospital, Beside salisaba temple, S. G. Highway, Sola, A'bad | | Parishram Projects Pvt. Ltd. | BLNTS/NWZ/241219/CGDCRV/A3137/RO/M1 | 17-02-20 | 56 | OGNAJ-GOTA-SOLA | F.P. 111, R.S. No. 186 | | | Resi. |
| 898 | BU/EZ/070222/0898 | 07-02-22 | 39-Amaralwadi | 1/B, Shreeji saurashttra Patel Co. Op. Hou. Soc. Ltd., Rakhiyal road, A'bad | 380021 | Ch./Sec. of Shreeji saurashttra Patel Co. Op. Hou. Soc. Ltd. | BLNTB/EZ/071220/CGDCRV/A4351/RO/M1 | 07-12-20 | 10 | Rakhial | F.P. 37 | S.P. 1, Tenā. No. 1/B | | Shreeji saurashttra Patel Co. Op. Hou. Soc. Ltd. |
| 899 | BU/NWZ/080222/0899 | 08-02-22 | 53-BODAKDEV (North west) | Opp. Rajpath Club, Rajpath club road, Bodakdev, A'bad | 380054 | Manthan buildspace LLP, YGB buildspace LLP Designated partner Yash Ghanshyambhai Brahmbhatt | BLNTI/NWZ/070119/CGDCRV/A1363/RO/M1 | 29-04-19 | 50 | Bodakdev | F.P. 219+217/1+217/2, R.S. No. 186/1/B, 185/2/1, 185/2/2/p | S.P. 1, BL-A | | Comm. |
| 900 | BU/NWZ/090222/0900 | 09-02-22 | 19-BODAKDEV | Vastrapur, A'bad | 380015 | IM Ahmedabad | BLNTS/NWZ/080119/CGDCRV/A1427/RO/M1 | 24-01-19 | 31 | UNIVERSITY CAMPUS | F.P. 29 to 42 | BL-WW | | Sports |
| 901 | BU/NZ/090222/0901 | 09-02-22 | 03-CHANDKHEDA | Opp. Pancholik Apartment, Nr. Satyamev hospital, Chandkheda, A'bad | 380005 | Rekhaben Rajendrabhai Joshi | BLNTI/WZ/171118/CGDCRV/A0738/R1/M1 | 07-03-20 | 69 | Chandkheda- Jhundal- Tragad | F.P. 16/2, R.S. No. 249/1, 250 | BL-A+B | | MIX |
| 902 | BU/NZ/090222/0902 | 09-02-22 | 13-Nobalinar | Nr. Haridarshan cross road, Naroda, A'bad | 382325 | Ghanshyambhai D Patel & Others | BLNTS/NZ/160413/P/B6095/R1/M1 | 20-12-14 | 121 | Hanspura-Naroda-Kathwada | F.P. 36, R.S. No. 624 | BL-A | | Marutivilla Co. Op. Hou. Soc. Ltd. |
| 903 | BU/NZ/090222/0903 | 09-02-22 | 13-Nobalinar | Nr. Haridarshan cross road, Naroda, A'bad | 382325 | Ghanshyambhai D Patel & Others | BLNTI/NZ/160413/P/B6098/RO/M1 | 25-06-13 | 121 | Hanspura-Naroda-Kathwada | F.P. 36, R.S. No. 624 | BL-D (Soc. Office) | | Marutivilla Co. Op. Hou. Soc. Ltd. |
| 904 | BU/EZ/090222/0904 | 09-02-22 | | Nr. Asudev industrial estate, Kathwada, A'bad | | Anjali Developers partner Kamlesh Rammikbhai Makwana | ODPS/2020/017028 | 25-11-20 | 117 | Kathwada | F.P. 133, R.S. No. 216 | BL-A | | Indu. |
| 905 | BU/EZ/090222/0905 | 09-02-22 | | Nr. Asudev industrial estate, Kathwada, A'bad | | Anjali Developers partner Kamlesh Rammikbhai Makwana | ODPS/2020/017028 | 25-11-20 | 117 | Kathwada | F.P. 133, R.S. No. 216 | BL-B | | Indu. |
| 906 | BU/EZ/090222/0906 | 09-02-22 | | Nr. Asudev industrial estate, Kathwada, A'bad | | Anjali Developers partner Kamlesh Rammikbhai Makwana | ODPS/2020/017028 | 25-11-20 | 117 | Kathwada | F.P. 133, R.S. No. 216 | BL-C | | Indu. |
| 907 | BU/EZ/090222/0907 | 09-02-22 | | Nr. Asudev industrial estate, Kathwada, A'bad | | Anjali Developers partner Kamlesh Rammikbhai Makwana | ODPS/2020/017028 | 25-11-20 | 117 | Kathwada | F.P. 133, R.S. No. 216 | BL-D | | Indu. |
| 908 | BU/EZ/090222/0908 | 09-02-22 | | Nr. Asudev industrial estate, Kathwada, A'bad | | Anjali Developers partner Kamlesh Rammikbhai Makwana | ODPS/2020/017028 | 25-11-20 | 117 | Kathwada | F.P. 133, R.S. No. 216 | BL-E | | Indu. |
| 909 | BU/EZ/090222/0909 | 09-02-22 | | Nr. Asudev industrial estate, Kathwada, A'bad | | Anjali Developers partner Kamlesh Rammikbhai Makwana | ODPS/2020/017028 | 25-11-20 | 117 | Kathwada | F.P. 133, R.S. No. 216 | BL-F | | Indu. |
| 910 | BU/EZ/090222/0910 | 09-02-22 | | Nr. Asudev industrial estate, Kathwada, A'bad | | Anjali Developers partner Kamlesh Rammikbhai Makwana | ODPS/2020/017028 | 25-11-20 | 117 | Kathwada | F.P. 133, R.S. No. 216 | BL-G | | Soc. Office |
| 911 | BU/NZ/090222/0911 | 09-02-22 | 12-NARODA | Nr. Aditya International School, Sardar Patel party plot, Nava naroda, A'bad | 382345 | Panbh builders Autho. partner Hareshbhai J Patel | BLNTI/NZ/100119/CGDCRV/A1558/R1/M1 | 29-06-20 | 109 | Hanspura-Muthia | F.P. 77, R.S. No. 118 | S.P. 2, BL-A | | The Swapnil elegance Co. Op. Hou. Ser. Soc. Ltd. |
| 912 | BU/EZ/100222/0912 | 10-02-22 | 48-Ramol-Hathijan | Opp. Doon school, New Maninagar, Ramol, A'bad | 382449 | Kadviya Developers partner Kalpesh Bhagwanbhai Patel & Others | BLNTS/EZ/291018/CGDCRV/A0566/RO/M1 | 30-11-18 | 107 | VASTRAL-RAMOL | F.P. 44/1, R.S. No. 578/A/1 | BL-A+B+C | | Resi. |
| 913 | BU/NWZ/100222/0913 | 10-02-22 | 56-Gota (North west) | Nr. Kaushalam residency, Satyamev vista road, Gota, A'bad | 382481 | Rajeshkumar B Bamroliya as partner of Sanidhya Developers | BHNTI/NWZ/290819/CGDCRV/A2788/RO/M1 | 24-12-19 | 31 | Gota | F.P. 19, R.S. No. 165/p | | | Sanidhya skyros Co. Op. Hou. Ser. Soc. Ltd. |
| 914 | BU/SWZ/110222/0914 | 11-02-22 | 49-Jodhpur south west | Opp. Hotel planet landmark, off. S.G Highway, Ambali Bopal road, A'bad | 380054 | Nileshbhai B Prajapati as Autho. Signatory of Constera realty Pvt. Ltd. | BLNTI/SWZ/290519/CGDCRV/A2374/R1/M1 | 04-12-19 | 51 | Bodakdev-Makarba-Vejalpur | F.P. 118/2, R.S. No. 710/2 | BL-A | | Comm. |
| 915 | BU/SWZ/110222/0915 | 11-02-22 | 49-Jodhpur south west | Opp. Hotel planet landmark, off. S.G Highway, Ambali Bopal road, A'bad | 380054 | Nileshbhai B Prajapati as Autho. Signatory of Constera realty Pvt. Ltd. | BHNTI/SWZ/290519/CGDCRV/A2375/R1/M1 | 04-12-19 | 51 | Bodakdev-Makarba-Vejalpur | F.P. 118/2, R.S. No. 710/2 | BL-B | | Comm. |
| 916 | BU/SWZ/110222/0916 | 11-02-22 | Sarkhej South west | Opp. Taiyab resi. Sarkhej, A'bad | 380051 | Firdos Infrastructure Pvt. Partner Mohammad Yusuf Abdulgani Memon | BLNTS/SWZ/250416/GDR/A6307/R1/M1 | 03-11-18 | 85 | Sarkhej - Makarba-Okaf | F.P. 64/2, R.S. No. 604/3 | BL-A, B, C | | Resi. |
| 917 | BU/SZ/110222/0917 | 11-02-22 | 46-Lambha | Opp. Cozi hotel, Nr. Shahwadi octori naka road, Narol, A'bad | 382405 | Rameshbhai H Mekhiya Self & P.O.A.H. of Harishbhai Gordhanbhai Patel & Others | BLNTI/SZ/120717/GDR/A8808/R1/M1 | 19-10-18 | 61 | Narol shahWADI west | F.P. 40, R.S. No. 180 | S.P. 2, BL-A | | The Shyamjiyot industrial Co. Op. Ser. Soc. Ltd. |
| 918 | BU/SZ/110222/0918 | 11-02-22 | 46-Lambha | Opp. Cozi hotel, Nr. Shahwadi octori naka road, Narol, A'bad | 382405 | Rameshbhai H Mekhiya Self & P.O.A.H. of Harishbhai Gordhanbhai Patel & Others | BLNTI/SZ/120717/GDR/A8812/RO/M1 | 04-09-17 | 61 | Narol shahWADI west | F.P. 40, R.S. No. 180 | S.P. 2, BL-F | | The Shyamjiyot industrial Co. Op. Ser. Soc. Ltd. |
| 919 | BU/SZ/110222/0919 | 11-02-22 | 46-Lambha | Opp. Cozi hotel, Nr. Shahwadi octori naka road, Narol, A'bad | 382405 | Rameshbhai H Mekhiya Self & P.O.A.H. of Harishbhai Gordhanbhai Patel & Others | BLNTI/SZ/040315/GDR/A3863/R1/M1 | 04-09-17 | 61 | Narol shahWADI west | F.P. 40, R.S. No. 180 | S.P. 2, BL-G (Shed No. 25 to 30) | | The Shyamjiyot industrial Co. Op. Ser. Soc. Ltd. |
| 920 | BU/SZ/110222/0920 | 11-02-22 | 46-Lambha | Opp. Cozi hotel, Nr. Shahwadi octori naka road, Narol, A'bad | 382405 | Rameshbhai H Mekhiya Self & P.O.A.H. of Harishbhai Gordhanbhai Patel & Others | BLNTI/SZ/120717/GDR/A8813/RO/M1 | 04-09-17 | 61 | Narol shahWADI west | F.P. 40, R.S. No. 180 | S.P. 2, BL-H (Shed No. 11a,12,12a,14,15,16,17) | | The Shyamjiyot industrial Co. Op. Ser. Soc. Ltd. |
| 921 | BU/SZ/110222/0921 | 11-02-22 | 46-Lambha | Opp. Cozi hotel, Nr. Shahwadi octori naka road, Narol, A'bad | 382405 | Rameshbhai H Mekhiya Self & P.O.A.H. of Harishbhai Gordhanbhai Patel & Others | BLNTI/SZ/120717/GDR/A8813/RO/M1 | 04-09-17 | 61 | Narol shahWADI west | F.P. 40, R.S. No. 180 | S.P. 2, BL-I & Elect. S.S. | | The Shyamjiyot industrial Co. Op. Ser. Soc. Ltd. |
| 922 | BU/NWZ/110222/0922 | 11-02-22 | 02-Chandlodiya | Nr. Parshwa resi. Ring road to tragad road, Tragad, A'bad | 382470 | Bhagwanbhai Patel | BLNTI/NWZ/151216/GDR/A7731/RO/M1 | 05-10-17 | 69 | Chandkheda-Jhundal-Tragad | F.P. 229, R.S. No. 286/1 | S.P. 229/2, BL-A | | Mix |
| 923 | BU/NWZ/110222/0923 | 11-02-22 | 02-Chandlodiya | Nr. Parshwa resi. Ring road to tragad road, Tragad, A'bad | 382470 | Bhagwanbhai Patel | BLNTS/NWZ/151216/GDR/A7732/RO/M1 | 05-10-17 | 69 | Chandkheda-Jhundal-Tragad | F.P. 229, R.S. No. 286/1 | S.P. 229/2, BL-B | | Resi. |

| | | | | | | | | | | | | | | |
|-----|---------------------------|----------|---------------------------|---|--------|---|-------------------------------------|-------------|-----|-----------------------|--|---------------------------------------|--|-----------------|
| 924 | BU/WZ/110222/0924 | 11-02-22 | 30-Paldi | Hirabaug crossing, Ambawadi, A'bad | | Maulik Dushyantbhai Bakshi Self & POAH of Tulsiabhai Haribhai & Others | BLNTS/WZ/111219/CGDCRV/A3096/R1/M1 | 06-02-21 | 3 | ELLISBRIDGE | F.P. 745/4 | S.P. 745/4/A2 | | Resi. |
| 925 | BU/WZ/110222/0925 | 11-02-22 | 30-Paldi | F.P. No. 572, Vallabhadi, Nr. Gujarat college, Ellisbridge, A'bad | | Shree Parshwa Corps proprietor Devang J Shah | BLNTI/WZ/230720/CGDCRV/A3680/R0/M1 | 08-01-21 | 3 | ELLISBRIDGE | F.P. 572 | | Shri Parshwa eminent Co. Op. Comm. Ser. Soc. Ltd. | Comm. |
| 926 | BU/NWZ/140222/0926 (PART) | 14-02-22 | 57-Thaltej (North west) | Nr. Juggur naute arrena, Sindhubhavan road, Thaltej, A'bad | 380054 | Shreenathji infraspce LLP partner Jayprakash K Patel | BHNTI/NWZ/210619/CGDCRV/A2507/R0/M1 | 26-06-19 | 214 | Thaltej | F.P. 58+82+84/2, R.S. No. 487/2+517/2/1+515/2/1 | | | Comm.+ Hotel |
| 927 | BU/SWZ/140222/0927 | 14-02-22 | | A/66, SHOBBAN CO OP HOU SOC PART-1, BOPAL A'BAD | | NINABEN AMITKUMAR MAHESHWARI | JSK/JFP/9/2020/0104 | 04-03-21 | 3 | BOPAL | F.P.223+231/1 | A-66 | | RESI |
| 928 | BU/WZ/150222/0928 | 15-02-22 | 30-Paldi | S.P. No. 01, Kailashpark Soc. Nr. Mahalaxmi cross road, Paldi, A'bad | 380006 | Hiren Palan Designated partner for Siddh trade link | BLNTS/WZ/120118/CGDCRV/A0428/R0/M1 | 08-02-18 | 6 | Paldi | F.P. 112 | S.P. 1 | | RESI |
| 929 | BU/WZ/150222/0929 | 15-02-22 | 30-Paldi | Beside JMC wagh bakri house, Opp. Parimal garden, Ambawadi, A'bad | 380006 | Jaa bulidcom LLP through its partner Ashesh D Shah | BHNTI/WZ/181117/CGDCRV/A0090/R1/M1 | 06-07-21 | 3 | ELLISBRIDGE | F.P. 724 | | | Comm. |
| 930 | BU/EZ/150222/0930 | 15-02-22 | 48-Ramol-Hathijan | Nr. Ayojan nagar, B/H true value showroom, S.P. Ring road, Vinzol, A'bad | 382440 | Ravi Janakkumar Brahmabhattach Partner of Developers | BLNTI/EZ/270219/CGDCRV/A1976/R0/M1 | 13-05-19 | 91 | Vinzol-3 | F.P. 72, R.S. No. 661 | BL-A+B | The Anmol Arise Co. Op. Hou. Ser. Soc. Ltd. | MIX |
| 931 | BU/NWZ/160222/0931 | 16-02-22 | 08-Thaltej | Thaltej Road, Opp. Hotel Avelon, Thaltej, A'bad | 380051 | Ravi Janakkumar Brahmabhattach Partner of Shreyea amalga | BLNTI/NWZ/060218/CGDCRV/A0566/R1/M1 | 08-05-19 | 37 | Thaltej | F.P. 157/1+157/2, R.S. No. 545/2, 545/1/3 | BL-A | Shreyea amalga Comm. Co. Op. Ser. Soc. Ltd. | Comm. |
| 932 | BU/NWZ/160222/0932 | 16-02-22 | 08-Thaltej | Thaltej Road, Opp. Hotel Avelon, Thaltej, A'bad | 380051 | Ravi Janakkumar Brahmabhattach Partner of Shreyea amalga | BLNTI/NWZ/261218/CGDCRV/A1103/R0/M1 | 08-05-19 | 37 | Thaltej | F.P. 157/1+157/2, R.S. No. 545/2, 545/1/3 | BL-B | Shreyea amalga Comm. Co. Op. Ser. Soc. Ltd. | Comm. |
| 933 | BU/NWZ/160222/0933 | 16-02-22 | 54-Chandlodiya North west | Opp. Seventh parisar, off S G Highway, Jagatpur, A'bad | 382470 | Vijaybhai K Patel Partner of western infra | BHNTI/NWZ/250919/CGDCRV/A2845/R0/M1 | 09-12-19 | 34 | Jagatpur | F.P. 35, R.S. No. 162 | S.P. 1, BL-A+B+C | | Mix |
| 934 | BU/SZ/180222/0934 | 18-02-22 | 46-Lambha | Nr. Shivesh 621, Nr. Lambha lake, Lambha, A'bad | | Gajera Bhikhubhai Popatbhai | BLNNR/SZ/110220/CGDCRV/A3331/R0/M1 | 15-02-20 | | Non-TP Lambha | R.S. No. 623, (Plot -B) | BL-A (Tene. No. 1 to 17 and 52 to 68) | | Resi. |
| 935 | BU/SZ/180222/0935 | 18-02-22 | 46-Lambha | Nr. Shivesh 621, Nr. Lambha lake, Lambha, A'bad | | Gajera Bhikhubhai Popatbhai | BLNNR/SZ/110220/CGDCRV/A3332/R0/M1 | 15-02-20 | | Non-TP Lambha | R.S. No. 623, (Plot -B) | BL-B (Tene. No. 18 to 51) | | Resi. |
| 936 | BU/SZ/180222/0936 | 18-02-22 | 46-Lambha | Nr. Shivesh 621, Nr. Lambha lake, Lambha, A'bad | | Gajera Bhikhubhai Popatbhai | BLNNR/SZ/110220/CGDCRV/A3333/R0/M1 | 15-02-20 | | Non-TP Lambha | R.S. No. 623, (Plot -B) | BL-C (Tene. No. 69 to 79) | | Resi. |
| 937 | BU/SZ/180222/0937 | 18-02-22 | 46-Lambha | Nr. Shivesh 621, Nr. Lambha lake, Lambha, A'bad | | Gajera Bhikhubhai Popatbhai | BLNNR/SZ/110220/CGDCRV/A3334/R0/M1 | 15-02-20 | | Non-TP Lambha | R.S. No. 623, (Plot -B) | BL-C (Tene. No. 80 to 90) | | Resi. |
| 938 | BU/EZ/180222/0938 | 18-02-22 | 48-Ramol-Hathijan | B/H shalin 5, Nr. Hathijan circle, S.P. ring road, Vinzol, A'bad | 382445 | Bharatbhai M Prajapati as partner of Sarthi Bulidcon | BLNTI/EZ/270219/CGDCRV/A1952/R0/M1 | 03-04-19 | 91 | Vinzol 3 | F.P. 64, R.S. No. 657/1+657/2 | BL-C+D | | Mix |
| 939 | BU/EZ/180222/0939 | 18-02-22 | 48-Ramol-Hathijan | B/H shalin 5, Nr. Hathijan circle, S.P. ring road, Vinzol, A'bad | 382445 | Bharatbhai M Prajapati as partner of Sarthi Bulidcon | BLNTI/EZ/080921/CGDCRV/A5146/R0/M1 | 11-10-21 | 91 | Vinzol 3 | F.P. 64, R.S. No. 657/1+657/2 | BL-E (Elect. S.S.) | | Elect. S.S. |
| 940 | BU/NWZ/180222/0940 | 18-02-22 | 53-BODAKDEV (North west) | TP-01- Vastrapur, F.P. 180, Vastrapur, A'bad | 380015 | Aarambh bulidcon partner Dhruvil Lalidas Patel & Others | BLNTS/NWZ/260219/CGDCRV/A1916/R0/M1 | 25-04-19 | | 1 Vastrapur | F.P. 180 | | | Resi. |
| 941 | BU/SZ/190222/0941 | 19-02-22 | 47-Vatva | NIRMAL SAROVAR, NR S P RING ROAD OPP RADHE GAUSHALA VATVA A'BAD | 382440 | MANJULABEN D PATEL AND OTHERS | BLNTR/SZ/281119/CGDCRV/A3033/R0/M1 | 30-11-19 | 128 | Vatva-Aslali | F.P.280+279+284 R.S.NO-1302+1301+1306 | BL-G | NIRMAL SAROVAR CO OP HOU SER SOC.LTD | Resi. |
| 942 | BU/NZ/190222/0942 | 19-02-22 | 12-NARODA | Naroda-Dahegam road, B/H Naroda business hub, Nr. Vraj bunglows, Naroda, A'bad | | Splendid Infrabuild LLP Partner Parimal A Shah & Other | BHNTI/NZ/050318/CGDCRV/A0718/R1/M1 | 01-02-19 | 75 | MUTHIYA-HANSPURA | F.P. 34/2, R.S. No. 96,98 | BL-A+B | Murlidhar heights Co. Op. Hou. Ser. Soc. Ltd. | Mix |
| 943 | BU/NZ/190222/0943 | 19-02-22 | 12-NARODA | Naroda-Dahegam road, B/H Naroda business hub, Nr. Vraj bunglows, Naroda, A'bad | | Splendid Infrabuild LLP Partner Parimal A Shah & Other | BHNTS/NZ/050318/CGDCRV/A0719/R1/M1 | 01-02-19 | 75 | MUTHIYA-HANSPURA | F.P. 34/2, R.S. No. 96,98 | BL-C+D+E | Murlidhar heights Co. Op. Hou. Ser. Soc. Ltd. | Resi. |
| 944 | BU/NZ/190222/0944 | 19-02-22 | 12-NARODA | Naroda-Dahegam road, B/H Naroda business hub, Nr. Vraj bunglows, Naroda, A'bad | | Splendid Infrabuild LLP Partner Parimal A Shah & Other | BHNTI/NZ/050318/CGDCRV/A0721/R1/M1 | 01-02-19 | 75 | MUTHIYA-HANSPURA | F.P. 34/2, R.S. No. 96,98 | BL-F+G | Murlidhar heights Co. Op. Hou. Ser. Soc. Ltd. | Mix |
| 945 | BU/NZ/190222/0945 | 19-02-22 | 12-NARODA | Naroda-Dahegam road, B/H Naroda business hub, Nr. Vraj bunglows, Naroda, A'bad | | Splendid Infrabuild LLP Partner Parimal A Shah & Other | BHNTI/NZ/050318/CGDCRV/A0723/R1/M1 | 01-02-19 | 75 | MUTHIYA-HANSPURA | F.P. 34/2, R.S. No. 96,98 | BL-H+I | Murlidhar heights Co. Op. Hou. Ser. Soc. Ltd. | Mix |
| 946 | BU/NZ/190222/0946 | 19-02-22 | 12-NARODA | Naroda-Dahegam road, B/H Naroda business hub, Nr. Vraj bunglows, Naroda, A'bad | | Splendid Infrabuild LLP Partner Parimal A Shah & Other | BHNTI/NZ/050318/CGDCRV/A0720/R1/M1 | 01-02-19 | 75 | MUTHIYA-HANSPURA | F.P. 34/2, R.S. No. 96,98 | BL-J | Murlidhar heights Co. Op. Hou. Ser. Soc. Ltd. | Mix |
| 947 | BU/NZ/190222/0947 | 19-02-22 | 12-NARODA | Naroda-Dahegam road, B/H Naroda business hub, Nr. Vraj bunglows, Naroda, A'bad | | Splendid Infrabuild LLP Partner Parimal A Shah & Other | BLNTI/NZ/121218/CGDCRV/A0979/R0/M1 | 01-02-19 | 75 | MUTHIYA-HANSPURA | F.P. 34/2, R.S. No. 96,98 | BL-Soc. Office | Murlidhar heights Co. Op. Hou. Ser. Soc. Ltd. | Soc. Office |
| 948 | BU/EZ/190222/0948 | 19-02-22 | 48-Ramol-Hathijan | Nr. Ramol police station, A'bad | 382449 | Aashutoshbhai K Agrawal Partner of India Metal works & Steel fabs Corporation | BLNTI/EZ/180118/CGDCRV/A0451/R1/M1 | 03-02-21 | 107 | VASTRAL-RAMOL | F.P. 75/3, R.S. No. 636/3 | S.P. (75/3)/2, BL-C | Sai Prashad Industrial park Co. Op. Ser. Soc. Ltd. | Shops & Offices |
| 949 | BU/EZ/190222/0949 | 19-02-22 | 48-Ramol-Hathijan | Nr. Ramol police station, A'bad | 382449 | Aashutoshbhai K Agrawal Partner of India Metal works & Steel fabs Corporation | BLNTI/EZ/180118/CGDCRV/A0452/R1/M1 | 03-02-21 | 107 | VASTRAL-RAMOL | F.P. 75/3, R.S. No. 636/3 | S.P. (75/3)/2, BL-D+E | Sai Prashad Industrial park Co. Op. Ser. Soc. Ltd. | Shops & Offices |
| 950 | BU/EZ/190222/0950 | 19-02-22 | 48-Ramol-Hathijan | Nr. Ramol police station, A'bad | 382449 | Aashutoshbhai K Agrawal Partner of India Metal works & Steel fabs Corporation | BLNTI/EZ/180118/CGDCRV/A0453/R0/M1 | 27-08-18 | 107 | VASTRAL-RAMOL | F.P. 75/3, R.S. No. 636/3 | S.P. (75/3)/2, BL-Elect. S.S. | Sai Prashad Industrial park Co. Op. Ser. Soc. Ltd. | Elect. S.S. |
| 951 | BU/NWZ/190222/0951 | 19-02-22 | 56-Gota (North west) | Opp. Balivadev mandir, Ognaj gam, Ghatlodiya, A'bad | | Skyang Developer partner Rajendrakumar Chinubhai Shah & Others | BLNTR/NWZ/250820/CGDCRV/A3793/R0/M1 | 29-08-20 | 55 | OGNAJ | F.P. 12+20, R.S. no. 417/3,5,6,8,7,8,9,10+421/2,3 | BL-A | | Resi. |
| 952 | BU/NWZ/190222/0952 | 19-02-22 | 56-Gota (North west) | Opp. Balivadev mandir, Ognaj gam, Ghatlodiya, A'bad | | Skyang Developer partner Rajendrakumar Chinubhai Shah & Others | BLNTR/NWZ/270820/CGDCRV/A3799/R0/M1 | 29-08-20 | 55 | OGNAJ | F.P. 12+20, R.S. no. 417/3,5,6,8,7,8,9,10+421/2,3 | BL-D | | Resi. |
| 953 | BU/SWZ/190222/0953 | 19-02-22 | | Nr. GEB Office, Bopal, A'bad | | Jayshree Krishna Associates Swadhyia associates president Harishkumar Rameshchandra Mistry | PRM/9/1/2020/102 | 20-03-20 | 1 | Bopal | F.P. 5 | | Swadhyia Associates | Resi. |
| 954 | BU/SZ/190222/0954 | 19-02-22 | 46-Lambha | Nr. Old narol Court, B/H Rudra green, Rangolinagar road, Narol, A'bad | | Torrent Power Ltd. | BLNTI/SZ/060519/CGDCRV/A2269/R1/M1 | 28-10-21 | 60 | Narol South 2 | F.P. 12+13/2+14, R.S. No. 121/1,113/5B,123/2A,113/4/P | BL-A to D | | Comm. |
| 955 | BU/SWZ/210222/0955 | 21-02-22 | | Opp. Laxminarayan Soc, Ghuma, A'bad | | Palladian Developers partner Amit Chhaganbhai Vora | PRM/284/8/2019/457 | 16-10-19 | 3 | Ghuma | F.P. 234, R.S. No. 807 | BL-A+B+C | The Palladian greens Co. Op. Hou. & Comm. Ser. Soc. Ltd. | MIX |
| 956 | BU/NZ/230222/0956 | 23-02-22 | 22-INDIA COLONY | AVISHAKAR, ASHOK MILL COMPOUND, NARODA ROAD, NARODA, A'BAD | 380025 | PRAKASH MAKWANA AUTHO.SIGNATORY OF ARVIND LTD. & OTHER | BHNTS/NZ/120318/CGDCRV/A0773/R1/M1 | 22/011/2018 | 12 | Asarwa Ext. South | F.P.41/P/1, 42/P/1 | BL-A+B+C, S.P-2/C | | Resi. |
| 957 | BU/NZ/230222/0957 | 23-02-22 | 22-INDIA COLONY | AVISHAKAR, ASHOK MILL COMPOUND, NARODA ROAD, NARODA, A'BAD | 380025 | PRAKASH MAKWANA AUTHO.SIGNATORY OF ARVIND LTD. & OTHER | BHNTS/NZ/120318/CGDCRV/A0774/R1/M1 | 22/011/2018 | 12 | Asarwa Ext. South | F.P.41/P/1, 42/P/1 | BL-D+E+F, S.P-2/C | | Resi. |
| 958 | BU/NWZ/230222/0958 | 23-02-22 | Bodakdev | R.S.No. 201, Shantvin bunglows, B/H Rajpath club, Bodakdev, A'bad | | Nimesh Shantlial Patel | AMC/23-07-2020/13978841/01/005584 | 12-10-20 | 50 | Bodakdev | F.P. 242 | BL-A+B | | Merchantile |
| 959 | BU/SZ/230222/0959 | 23-02-22 | 45-ISHANPUR | Pushkar Green, isanpur, A'Bad | 380028 | Sneh Infra | BLNTS/SZ/171118/CGDCRV/A0729/R0/M1 | 30-01-19 | 53 | Isanpur | F.P.104/5/3+104/3+104/4, R.S.NO. 365/1/B+367/2/A+367/2/B+367/1/A+367/2/A | BL-C+D+E+F | | Resi. |
| 960 | BU/SWZ/240222/0960 | 24-02-22 | 51-Sarkhej (South west) | F.P.NO.1, BESIDE CIRCLE "P" BUILDING, NR HONEST RESTAURANT, S.G.HIGHWAY, PRAHLADNAGAR,A'BAD | 380015 | HN SAFAL INFRA SPACE PVT LTD A COMPANY THROUGH ITS AUTHORIZED SIGNATORY MR.CHIRAG B.SHAH | BHNTI/SWZ/210819/CGDCRV/A2760/R1/M1 | 18-03-20 | 25 | VEJALPUR-PRAHLADNAGAR | F.P.1,R.S.NO.830 | | | COMM. |
| 961 | BU/NZ/240222/0961 | 24-02-22 | 18-Navarangpura | RAUSHREE SAMVAR, MAHARASTRA CO.OP.HOU.SOC.LTD. ELLISBRIDGE,A'BAD | 380006 | CH/SEC.THE MAHARASHTRA CO.OP.HOU.SOC.LTD. M/S/RAISHREE BUILDCON PARTNER BHADRESH B.SHAH Mahendra bhai G.Vadodariya is Partner & | BLNTS/WZ/071019/CGDCRV/A2884/R1/M1 | 04-02-22 | 3 | ELLISBRIDGE | F.P.453 | S.P.10 | | Resi. |
| 962 | BU/EZ/250222/0962 | 25-02-22 | 48-Ramol-Hathijan | Omkar Estate B/H Ramol Police Station, Ramol, A'Bad | 380026 | Omkar Developers | BLNTI/EZ/301118/CGDCRV/A0876/R0/M1 | 23-01-19 | 107 | VASTRAL-RAMOL | F.P. 88, R.S.No.662 | BL C (58 To 75) | | Indu. |
| 963 | BU/NZ/250222/0963 | 25-02-22 | 3-CHANDKHEDA | C.S.NO.240,248, CHANDKHEDA GAM, CHANDKHEDA, A'BAD | 382424 | DILIPBHAI HARHOVINDBHAI PATEL & OTHERS | BLNWS/WZ/080218/CGDCRV/A0577/R0/M1 | 16-05-18 | | NON T.P CHANDKH EDA | C.S.NO-240+247+248 | | | Resi. |
| 964 | BU/NWZ/250222/0964 | 25-02-22 | 53-BODAKDEV (North west) | 9,Shree Aurobindo Soc.Nr.Vastrapur Lake, Vastrapur, A'Bad | 380051 | CH/SEC.AUROBINDO CO.OP.HOU.SOC.LTD & Alkaben C.Shah & Others | BLNTS/NWZ/030220/CGDCRV/A3294/R0/M1 | 20-06-20 | 1/B | BODAKDEV | F.P.488, R.S.No.393/1 | S.P.-9 | | Resi. |
| 965 | BU/NWZ/250222/0965 | 25-02-22 | 53-BODAKDEV (North west) | 12 unique park, Nr. Nandi hills, Opp. ISRO campus, Satellite, Vejalpur, A'bad | 380051 | Varniraj Spacelink partner Parth J Kanani | BLNTS/NWZ/150319/CGDCRV/A2073/R0/M1 | 20-03-19 | 6 | VEJALPUR | F.P. 44/2/12, R.S. No. 1162/p | | | Resi. |

| | | | | | | | | | | | | | | | | | |
|------|--------------------|----------|----------------------------|---|--------|--|--------------------------------------|----------|------------------|-----------------------------|--|---|----------------|--|--|--|---|
| 966 | BU/SZ/250222/0966 | 25-02-22 | 46-Lambha | 131, Devraj Industrial Estate, Lambha-Pipalaj, Vatva, A'bad | | Dilipkumar B Jain & Nikita Rahul Khetan | BLNNI/SZ/151118/CGDCRV/A0681/R0/M1 | 27-11-18 | Non TP Lambha | | | R.S. No. 99,100,101,108,112,113,114, (115,116,102,120,121,122,123, 124,126,127,129) 118,119 (Piplaj) 756,757/P (Lambha) | S.P. 131 | | | | Indu. |
| 967 | BU/SWZ/250222/0967 | 25-02-22 | Sarkhej South west | T.P.NO.84/B, F.P.NO.12 AND 13,B/H DIVYA BHASKAR PRESS,NEAR MAKARBA RAILWAY CROSSING MAKARBA,A'BAD | 380007 | NAYAN B SHAH DIRECTOR OF GOYAL& CO.PVT.LTD. | BHNTI/SWZ/161018/CGDCRV/A0303/R0/M1 | 03-11-18 | 84/B | MAKARBA | | F.P.12+13,R.S.NO-129/1,129/2 | BL-A | | | | COMM. |
| 968 | BU/SWZ/250222/0968 | 25-02-22 | Sarkhej South west | T.P.NO.84/B, F.P.NO.12 AND 13,B/H DIVYA BHASKAR PRESS,NEAR MAKARBA RAILWAY CROSSING MAKARBA,A'BAD | 380007 | NAYAN B SHAH DIRECTOR OF GOYAL& CO.PVT.LTD. | BHNTI/SWZ/161018/CGDCRV/A0305/R0/M1 | 03-11-18 | 84/B | MAKARBA | | F.P.12+13,R.S.NO-129/1,129/2 | BL-B | | | | COMM. |
| 969 | BU/SWZ/250222/0969 | 25-02-22 | Sarkhej South west | T.P.NO.84/B, F.P.NO.12 AND 13,B/H DIVYA BHASKAR PRESS,NEAR MAKARBA RAILWAY CROSSING MAKARBA,A'BAD | 380007 | NAYAN B SHAH DIRECTOR OF GOYAL& CO.PVT.LTD. | BHNTI/SWZ/161018/CGDCRV/A0307/R0/M1 | 03-11-18 | 84/B | MAKARBA | | F.P.12+13,R.S.NO-129/1,129/2 | BL-C | | | | COMM. |
| 970 | BU/SWZ/250222/0970 | 25-02-22 | Sarkhej South west | T.P.NO.84/B, F.P.NO.12 AND 13,B/H DIVYA BHASKAR PRESS,NEAR MAKARBA RAILWAY CROSSING MAKARBA,A'BAD | 380007 | NAYAN B SHAH DIRECTOR OF GOYAL& CO.PVT.LTD. | BHNTI/SWZ/161018/CGDCRV/A0308/R0/M1 | 03-11-18 | 84/B | MAKARBA | | F.P.12+13,R.S.NO-129/1,129/2 | BL-D | | | | COMM. |
| 971 | BU/NWZ/020322/0971 | 02-03-22 | | Gota, A'bad | | Bhikhabhai T Patel Self & POAH of Patel Nitaben B & Others | 001BDP21220526 | 12-08-21 | 56 | Gota | | F.P. 193, R.S. No. 469 | | | | | Public utility (Petrol Pump) |
| 972 | BU/CZ/040322/0972 | 04-03-22 | 16-Shahibaug | Commercial Mill, Jubily mill road, Madhupura, Shahibaug, A'bad | | Mehul B Patel partner of M/S Sidhhi corporation | BLNTI/CZ/111218/CGDCRV/A0961/R0/M1 | 28-03-19 | 14 | Shahibaug | | F.P. 24/p, R.S. No. 41 | BL-D | | | | Indu. |
| 973 | BU/CZ/040322/0973 | 04-03-22 | 16-Shahibaug | Commercial Mill, Jubily mill road, Madhupura, Shahibaug, A'bad | | Mehul B Patel partner of M/S Sidhhi corporation | BLNTI/CZ/111218/CGDCRV/A0962/R0/M1 | 28-03-19 | 14 | Shahibaug | | F.P. 24/p, R.S. No. 41 | BL-E | | | | Indu. |
| 974 | BU/NWZ/040322/0974 | 04-03-22 | 56-Gota (North west) | Nr. Satyamev vista, Shakun glory road, Nr. S.G. Highway, Gota, A'bad | 382481 | Rameshbhai N Antala as partner of S. B. Construction | BHNTI/NWZ/060122/CGDCRV/A5554/R0/M1 | 16-02-22 | 32 | Gota | | F.P. 30, R.S. No. 36 | BL-A+B+C+D | shaligram square Comm. & Hou. Co. Op. Hou. Soc. Ltd. | | | Mix |
| 975 | BU/NWZ/040322/0975 | 04-03-22 | 56-Gota (North west) | Nr. Satyamev vista, Shakun glory road, Nr. S.G. Highway, Gota, A'bad | 382481 | Rameshbhai N Antala as partner of S. B. Construction | BHNTS/NWZ/060122/CGDCRV/A5555/R0/M1 | 16-02-22 | 32 | Gota | | F.P. 30, R.S. No. 36 | BL-E+F | shaligram square Comm. & Hou. Co. Op. Hou. Soc. Ltd. | | | Resi. |
| 976 | BU/NWZ/040322/0976 | 04-03-22 | | R.S. NO. 101, Opp. Jay farm, Nandoli shilaj road, Shilaj, A'bad | 380059 | Jayeshbhai Parshotambhai Patel & Others | 001BDP2012057 | 18-01-21 | 217 | Shilaj | | F.P. 74, R.S. No. 101 | BL-A | | | | Merchantile & Business |
| 977 | BU/EZ/040322/0977 | 04-03-22 | | Kathwada GIDC road no-5, Kathwada, A'bad | 382430 | Khodiyar buldcon partner Ashokbhai V Savaliya | ODPS/2019/003332 | 27-08-20 | 131 | Kathwada-Singarva-Bhuvaladi | | F.P. 59, R.S. No. 408/P (NEW-1507) | BL-A | | | | |
| 978 | BU/EZ/040322/0978 | 04-03-22 | | Kathwada GIDC road no-5, Kathwada, A'bad | 382430 | Khodiyar buldcon partner Ashokbhai V Savaliya | ODPS/2019/003332 | 27-08-20 | 131 | Kathwada-Singarva-Bhuvaladi | | F.P. 59, R.S. No. 408/P (NEW-1507) | BL-B | | | | |
| 979 | BU/EZ/040322/0979 | 04-03-22 | | Kathwada GIDC road no-5, Kathwada, A'bad | 382430 | Khodiyar buldcon partner Ashokbhai V Savaliya | ODPS/2019/003332 | 27-08-20 | 131 | Kathwada-Singarva-Bhuvaladi | | F.P. 59, R.S. No. 408/P (NEW-1507) | BL-C | | | | |
| 980 | BU/EZ/040322/0980 | 04-03-22 | | Kathwada GIDC road no-5, Kathwada, A'bad | 382430 | Khodiyar buldcon partner Ashokbhai V Savaliya | ODPS/2019/003332 | 27-08-20 | 131 | Kathwada-Singarva-Bhuvaladi | | F.P. 59, R.S. No. 408/P (NEW-1507) | BL-D | | | | |
| 981 | BU/NWZ/040322/0981 | 04-03-22 | 57-Thaltej (North west) | F.P. 94, 131/1, Shilaj, A'bad | 380059 | Infracon | BLNTI/NWZ/300919/CGDCRV/A2865/R0/M1 | 03-10-19 | 405 | Shilaj-Ambali | | F.P. 94, 131/1, R.S. No. 706+860 | | | | | |
| 982 | BU/EZ/040322/0982 | 04-03-22 | | Kathwada-Shingarva road, Nr. Green bahuchar party plot, Kathwada, A'bad | | Ashapura Developers partner Patel Jinkal Hemendrakumar | ODPS/12/2019/0211 | 05-11-20 | 117 | Kathwada | | F.P. 147/2, R.S. No. 230/1 (NEW 1249/1) | | | | | Indu. |
| 983 | BU/EZ/040322/0983 | 04-03-22 | 41-VASTRAL | SHREEDHAR STAR, NR.SHREEDHAR PARADISE, ODHAV,AHMEDABAD | | SHREEDHAR BUILDERS PARTNER HIREN TRIKAMBHAI GAJERA | BLNTI/EZ/200820/CGDCRV/A3775/R0/M1 | 07-11-20 | 112 | Odhav | | F.P.16/1, R.S.NO-170 | BL-A+B | | | | MIX. |
| 984 | BU/EZ/040322/0984 | 04-03-22 | 41-VASTRAL | SHREEDHAR STAR, NR.SHREEDHAR PARADISE, ODHAV,AHMEDABAD | | SHREEDHAR BUILDERS PARTNER HIREN TRIKAMBHAI GAJERA | BLNTS/EZ/200820/CGDCRV/A3776/R0/M1 | 07-11-20 | 112 | Odhav | | F.P.16/1, R.S.NO-170 | BL-C | | | | Resi. |
| 985 | BU/EZ/040322/0985 | 04-03-22 | 41-VASTRAL | SHREEDHAR STAR, NR.SHREEDHAR PARADISE, ODHAV,AHMEDABAD | | SHREEDHAR BUILDERS PARTNER HIREN TRIKAMBHAI GAJERA | BLNTS/EZ/200820/CGDCRV/A3777/R0/M1 | 07-11-20 | 112 | Odhav | | F.P.16/1, R.S.NO-170 | BL-D | | | | Resi. |
| 986 | BU/SZ/040322/0986 | 04-03-22 | 46-LAMBHA | INDUSTRIAL COTTAGE, S.P.NO.10 RED FLAG BUSINESS PARK-2, RANGOLI NAGAR CROSS ROAD, NAROL SHAHWADI, AHMEDABAD | 382405 | NILAM K GOYAL & SWATI K GOYAL | BLNTI/SZ/240619/CGDCRV/A2510/R0/M1 | 22-07-20 | 60 | NAROL SOUTH-2 | | F.P.78, R.S.NO-165 | S.P. 10 | | | | INDU. |
| 987 | BU/NWZ/050322/0987 | 05-03-22 | 53-BODAKDEV (North west) | Opp. Orpnet park, Sindhubhavan road, Ambli road, Ambli, A'bad | 380058 | Patel Nitinbhai Kanaiyalal | BLNTB/NWZ/2212117/CGDCRV/A0302/R1/M1 | 24-09-20 | 215 | Ambali | | F.P. 40, R.S. No. 194,195,196,197 | S.P. 40/2 | | | | Resi. |
| 988 | BU/NWZ/070322/0988 | 07-03-22 | 18-NAVRANGPURA | PLOT NO 9 CHANDRA COLONY C G ROAD ELLISBRIDGE A'BAD | | MANISHABEN NITINBHAI SHAH | BLNTB/WZ/071120/CGDCRV/A4233/R0/M1 | 03-12-20 | 3 | ELLISBRIDGE | | F.P.392/8 | C S NO 3585 | | | | Resi. |
| 989 | BU/NWZ/070322/0989 | 07-03-22 | | TP-2 STERLING I S P NO F.B. NO. 9, BOPAL, A'BAD | | Vrajlal N Thakkar | PRM/2108/2015/210 | 29-04-16 | 2 | BOPAL | | F.P. sterling 1, R.S. No. 186/B | S.P. FB 9 | | | | Resi. |
| 990 | BU/SZ/070322/0990 | 07-03-22 | 37-MANINAGAR | 15, VADNAGAR SOC.RAMBAUG, MANINAGAR, A'BAD | 380008 | VJAYBHAI R.GAJJAR | BLNTS/SZ/051019/CGDCRV/A2882/R0/M1 | 03-12-19 | 4 | MANIPUR | | F.P.59/1/1 | | | | | RESI. |
| 991 | BU/NWZ/070322/0991 | 07-03-22 | | 3,Anveshan Row house, Nr. Thaltej School, Bopal, A'bad | | Taranjeetcor Charanjeetsingh | PRM/23/1/2015/298 | 08-06-17 | 2 | BOPAL | | F.P. 140, R.S. No. 655/2 | | | | | RESI. |
| 992 | BU/NWZ/070322/0992 | 07-03-22 | 31-Vasna | RUSHABH HEIGHTS, BESIDES RAJWADU, NEAR MALAV TALAV, RAJWADU ROAD, VASANA, A'BAD | 380051 | PIYUSHKUMAR K DANI PARTNER OF AADINATH BUILDCON | BHNTI/WZ/100119/CGDCRV/A1520/R0/M1 | 08-04-19 | 26 | Vasna North | | F.P.363, R.S.NO-250/1, | S.P-363/2 | | | | MIX. |
| 993 | BU/CZ/090322/0993 | 09-03-22 | 16-Shahibaug | F.P. 88, Tene. No. 56/1, Girdharnagar Soc. Shahibaug, A'bad | 380014 | Ch./Sec. The Girdharnagar Co. Op. Hou. Soc. Ltd. Bhansali Hastimal K | BLNTB/CZ/070619/CGDCRV/A2416/R0/M1 | 16-08-19 | 8 | Asarwa | | F.P. 88 | Tene. No. 56/1 | | | | Resi. |
| 994 | BU/NWZ/090322/0994 | 09-03-22 | 54-Chandoliya (North west) | Nr. BSNL office, Jagatpur Chenpur road, Jagatpur, A'bad | 382470 | Mukeshbhai K Patel & Others | BHNTI/NWZ/031118/CGDCRV/A0642/R1/M1 | 02-09-20 | 35 | Jagatpur | | F.P. 11/1+11/2, R.S. No. 177, 178 | BL-D+E | | | | Shops & Offices |
| 995 | BU/NWZ/090322/0995 | 09-03-22 | 54-Chandoliya (North west) | Nr. BSNL office, Jagatpur Chenpur road, Jagatpur, A'bad | 382470 | Mukeshbhai K Patel & Others | BLNTI/NWZ/031118/CGDCRV/A0643/R1/M1 | 02-09-20 | 35 | Jagatpur | | F.P. 11/1+11/2, R.S. No. 177, 178 | BL-F | | | | Parking |
| 996 | BU/NZ/090322/0996 | 09-03-22 | 12-NARODA | KESHAR HILLS & PLAZA, OPP.108 CALL CENTER, NIKOL NARODA ROAD,A'BAD | | HAREKRISHNA DEVELOPERS AUTOH PARTNER VIPULBHAI B PATEL & JIGNESHBHAI Y PATEL | BLNTI/NZ/051219/CGDCRV/A3070/R0/M1 | 06-07-20 | 121 | Naroda-Hanspura-Kathwada | | F.P.116/2/1, R.S.NO-78/B | BL-C | | | | COMM |
| 997 | BU/EZ/090322/0997 | 09-03-22 | 24-NIKOL | HILLTOWN, OPP. MERIOT SKY, S.P.RING ROAD, A'BAD | | BALAJI REALITY PARTNER JIGNESHBHAI MAGANBHAI BHUVA | BHNTI/EZ/270619/CGDCRV/A2548/R1/M1 | 28-05-21 | 110 | NIKOL | | F.P.40/2, R.S.NO.415/2 | BL-A+B+C | | | | MIX. |
| 998 | BU/NWZ/090322/0998 | 09-03-22 | 57-THALTEJ(NORTH WEST) | 5, SAUMIL CO.OP.HOU.SOC.LTD, NR.HIMALAYA MALL, DRIVE IN ROAD, MEMNAGAR, A'BAD | | SURESH G KANZARIYA & OTHERS | BLNTB/NWZ/131120/CGDCRV/A4272/R0/M1 | 13-11-20 | 1 | MEMNAGAR | | F.P.187, C.S.NO-1373 | S.P-5 | | | | RESI. |
| 999 | BU/NWZ/090322/0999 | 09-03-22 | 56-Gota (North west) | 29, DIVINE HIGH LAND, SOLA, A'BAD | | ANKIT GHANSHYAMBHAI PATEL | BLNTB/NWZ/271219/CGDCRV/A3155/R0/M1 | 31-12-19 | 217 | Sola-Hebatpur | | F.P.408/2, R.S.NO-613,543/4,590/1, 590/2, 597, | S.P-29 | | | | RESI. |
| 1000 | BU/NWZ/090322/1000 | 09-03-22 | 02-Chandoliya | S.P. 2, Nr. Dutt parisar, Tragad, A'bad | | EGIH Estate Pvt. Ltd. Autho. Director Aniket Girdhar Mangal | BLNTI/NWZ/020321/CGDCRV/A4622/R0/M1 | 19-04-21 | 233 | Tragad | | F.P. 54, R.S. No. 258/p, 259 | S.P. 2 | | | | School |
| 1001 | BU/WZ/090322/1001 | 09-03-22 | PALADI | 505, SPAN TRADE CENTRE PALDI, A'BAD | | NIKUNJ K SHAH PARTNER SWASTIK | AMC/15-02-2019/1117287/01/002928 | 15-02-19 | 6 | PALDI | | F.P. 279 | BL-A | | | | Swarnim resi. Co. Op. Hou. Ser. Soc. Ltd. |
| 1002 | BU/NWZ/090322/1002 | 09-03-22 | | 10-11Gitanjali Soc. Opp. Kalupur bank, Bopal, A'bad | | Shree Hari Buldcon partner Urval Prakashbhai Patel & Others | PRM/30/1/2019/69 | 12-03-19 | 3 | Bopal | | F.P. 53/2, R.S. No. 334/p | S.P. 10+11 | | | | Resi. |
| 1003 | BU/WZ/090322/1003 | 09-03-22 | 18-Navarangpura | PATEL NIVAS,MAHARASTRA SOC.OPP.TLAK NO.1 FLAT MITTHAKHALI, ELLISBRIDGE,A'BAD | 380006 | ASHIK D SANGHAVI PARTNER OF THE RATNRAJ REALITY LLP | BLNTS/WZ/271118/CGDCRV/A0848/R1/M1 | 31-07-20 | 3 | ELLISBRIDGE | | F.P.457 | S.P-B | | | | Resi. |
| 1004 | BU/NWZ/100322/1004 | 10-03-22 | 57-Thaltej (North west) | SUNDRAM NEST, AMBALI SHILAJ ROAD, SHILAJ, AHMEDABAD | 380058 | SNEHAL M PATEL & NAVIN B PATEL AS PARTNER OF UMA BUILDCON | BLNTI/NWZ/030118/CGDCRV/A0349/R1/M1 | 16-10-19 | 405 | Shilaj-Ambali | | F.P.77, R.S.NO-687/B, 687/D | BL-A | | | | MIX. |
| 1005 | BU/NWZ/100322/1005 | 10-03-22 | 57-Thaltej (North west) | SUNDRAM NEST, AMBALI SHILAJ ROAD, SHILAJ, AHMEDABAD | 380058 | SNEHAL M PATEL & NAVIN B PATEL AS PARTNER OF UMA BUILDCON | BLNTS/NWZ/030118/CGDCRV/A0350/R1/M1 | 16-10-19 | 405 | Shilaj-Ambali | | F.P.77, R.S.NO-687/B, 687/D | BL-B | | | | RESI. |
| 1006 | BU/NWZ/100322/1006 | 10-03-22 | 56-Gota (North west) | F.P.NO.172, NR.UMIYA BUNGLOWS, SCIENCE CITY, SOLA,A'BAD | | RIDHHAAN INFRA LLP PARTNERS & SHELAT NIMAL HARIBHAI & OTHERS | BLNTS/NWZ/051120/CGDCRV/A4221/R0/M1 | 13-11-20 | 42 | Sola-Thaltej | | F.P.NO.172, R.S.NO.488/3 | | | | | RESI. |
| 1007 | BU/NWZ/100322/1007 | 10-03-22 | | Vibhusha bunglows road, Ghuma, A'bad | | Anuradha Association (Saijpur Bogha) Chairman Ratilal B Patel | PRM/166/6/2015/609 | 08-12-15 | 2 | Ghuma | | F.P. 6/1/2 | S.P. A/3 | Anuradha Association (Saijpur Bogha) | | | Mix |
| 1008 | BU/WZ/100322/1008 | 10-03-22 | 04-Sabarmati | Saral Heights Opp. manilal Party Plot, Near Setu Emerald, Sadhi Mata Mandir Road, Motera, A'bad | 382424 | Ashish J Patel & Others | BHNTS/WZ/160919/CGDCRV/A2818/R0/M1 | 05-02-20 | 46 | Motera | | F.P.96, R.S.NO.98/3/2+2/2 | BL-A | | | | Resi. |
| 1009 | BU/NZ/140322/1009 | 14-03-22 | 12-NARODA | PEARL HEIGHT, NEAR DEVRAJ RESI., HARIDARSHAN CROSS ROAD, NAVA NARODA, A'BAD | | PADSHALA ANKITKUMAR PARTNER OF PEARL ENTERPRISE | BLNTS/NZ/050419/CGDCRV/A2156/R1/M1 | 22-03-21 | 121 | Naroda-Hanspura-Kathwada | | F.P.31/3, R.S.NO-620/1/3+18/3/2, 543/3/2 | BL-A+B | | | | RESI. |
| 1010 | BU/NZ/140322/1010 | 14-03-22 | 12-NARODA | PEARL HEIGHT, NEAR DEVRAJ RESI., HARIDARSHAN CROSS ROAD, NAVA NARODA, A'BAD | | PADSHALA ANKITKUMAR PARTNER OF PEARL ENTERPRISE | BLNTS/NZ/050419/CGDCRV/A2157/R1/M1 | 22-03-21 | 121 | Naroda-Hanspura-Kathwada | | F.P.31/3, R.S.NO-620/1/3+18/3/2, 543/3/2 | BL-C+D | | | | RESI. |
| 1011 | BU/NWZ/140322/1011 | 14-03-22 | Gota (North west) | BUNGLOW NO.3, BEHIND VEDANT HIGHLAND,OPP.SENTOSHA GREEN, SOLA OGNAJ RING ROAD, A'BAD | 380060 | DEVANI SUNIL NAGJIBHAI | BLNTB/NWZ/301118/CGDCRV/A0885/R0/M1 | 04-12-18 | 221 | Sola-Bhadaj-Ognaj | | F.P.383/1+383/2, R.S.NO-1085,1 | SUB NO-3 | | | | RESI. |

| | | | | | | | | | | | | | | |
|------|--------------------|----------|----------------------------|---|--------|---|-------------------------------------|------------|------|--|-----------------------------|---------------------------------|--|----------------------|
| 1012 | BU/NWZ/140322/1012 | 14-03-22 | 19-BODAKDEV | F.P. No. 1, Opp. R.K Party plot, Ambali ring road, Ambali, A'bad | 380058 | Devani Mansukhbhai Naglibhai | BLNTB/NWZ/310317/GDR/A8282/R0/M1 | 07-04-17 | 215 | Ambali | F.P. 1, BL-150 | | | RESI. |
| 1013 | BU/WZ/140322/1013 | 14-03-22 | 03-CHANDKHEDA | SANIDHYA STATUS, NR.PIOS AANGAN, OPP.SARTHI BUNGLOWS BUS STOP, CHANDSKHEDA, A'BAD | | BHAVESH B.BAMBHROLIYA AUTHORIZED PARTNER OF KRISHNABUILDCON | BHNTI/WZ/030120/CGDCRV/A3198/R0/M1 | 30-07-20 | 76/B | CHANDKHEDA | F.P.1, R.S.NO-17/1/1 | | | MIX. |
| 1014 | BU/WZ/140322/1014 | 14-03-22 | 04-SABARMATI | AMRUTBINDU CO.OP.HOUSING SOCIETY, NEAR AMBIKA NAGAR, NEAR WATER TANK, RAMNAGAR, SABARMATI | 380006 | CH/SEC OF AMRUTBINDU CO.OP.HOUSING SOCIETY LTD | BLNTS/WZ/261219/CGDCRV/A3150/R0/M1 | 20-02-20 | 23 | SABARMATI | F.P.175, R.S.NO-107/1/2/1 | | | RESI. |
| 1015 | BU/SZ/140322/1015 | 14-03-22 | 46-Lambha | LAMBHA ROAD, LAMBHA, A'BAD | 382405 | SANJAY D KASWALA PARTNER OF M/S. SOUTH PARK INC | BLNTR/SZ/241218/CGDCRV/A1099/R0/M1 | 22-01-20 | 82 | LAMBHA-LAXMIPURA-2 | F.P.45 R.S.NO-342 & 431 | BL-C, SUB NO-1 | | RESI. |
| 1016 | BU/SZ/140322/1016 | 14-03-22 | 46-Lambha | BHAGIRATH SOUTH PARK, NEAR BHAGIRATH HABITAT, LAMBHA ROAD, LAMBHA, A'BAD | 382405 | SANJAY D KASWALA PARTNER OF M/S. SOUTH PARK INC | BLNTR/SZ/241218/CGDCRV/A1100/R0/M1 | 22-01-20 | 82 | LAMBHA-LAXMIPURA-2 | F.P.45 R.S.NO-342 & 431 | BL-D+ELE. S.S. SUB NO-1 | | RESI. |
| 1017 | BU/SZ/140322/1017 | 14-03-22 | 46-Lambha | BHAGIRATH SOUTH PARK, NEAR BHAGIRATH HABITAT, LAMBHA ROAD, LAMBHA, A'BAD | 382405 | SANJAY D KASWALA PARTNER OF M/S. SOUTH PARK INC | BLNTR/SZ/241218/CGDCRV/A1101/R0/M1 | 22-01-20 | 82 | LAMBHA-LAXMIPURA-2 | F.P.45 R.S.NO-342 & 431 | BL-E (SOCIETY OFFICE), SUB NO-1 | | Soc. Office |
| 1018 | BU/SWZ/160322/1018 | 16-03-22 | | B/H garden resi. 2, Nr. Aриhant kutir, South bopal, A'bad | | Sukruti greens LLP partner Bipinkumar K Mendapara | PRM/306/9/2019/526 | 15-11-19 | 3 | Bopal | F.P. 2/2 | BL-C | Sukruti greens Co. Op. Hou. Ser. Soc. Ltd. | Resi. |
| 1019 | BU/NWZ/160322/1019 | 16-03-22 | 57-THALTE(NORTH WEST) | DHARTI SAKET RADIANCE, OPP.BELAVISTA BUNGLOW, BHADAJ VILLAGE, BHADAJ,A'BAD | | HARIBHAI S.PATEL AUTHO, PARTNER MADHAV INFRASTRUCTURE | BHNTI/NWZ/210919/CGDCRV/A2837/R0/M1 | 30-11-19 | 406 | BHADAJ | F.P.111, R.S.NO-270/A | BL-A | | MIX |
| 1020 | BU/NWZ/160322/1020 | 16-03-22 | 57-THALTE(NORTH WEST) | DHARTI SAKET RADIANCE, OPP.BELAVISTA BUNGLOW, BHADAJ VILLAGE, BHADAJ,A'BAD | | HARIBHAI S.PATEL AUTHO, PARTNER MADHAV INFRASTRUCTURE | BHNTI/NWZ/210919/CGDCRV/A2838/R0/M1 | 30-11-19 | 406 | BHADAJ | F.P.111, R.S.NO-270/A | BL-B | | MIX |
| 1021 | BU/NWZ/160322/1021 | 16-03-22 | 57-THALTE(NORTH WEST) | DHARTI SAKET RADIANCE, OPP.BELAVISTA BUNGLOW, BHADAJ VILLAGE, BHADAJ,A'BAD | | HARIBHAI S.PATEL AUTHO, PARTNER MADHAV INFRASTRUCTURE | BHNTI/NWZ/210919/CGDCRV/A2839/R0/M1 | 30-11-19 | 406 | BHADAJ | F.P.111, R.S.NO-270/A | BL-C | | RESI. |
| 1022 | BU/NWZ/160322/1022 | 16-03-22 | 56-Gota (North west) | AARYVRUND-2, NR.G.D.PARTY PLOT,OPP.SAUMYA RESIDENCY,SOLA,A'BAD | | TRIKAMBHAI JAMNADAS PATEL PARTNER OF SHREEJI INFRA | BLNTS/NWZ/051119/CGDCRV/A2973/R0/M1 | 22-01-20 | 41 | Sola-Hebatpur | F.P.97/2 | BL-A | | RESI. |
| 1023 | BU/NWZ/160322/1023 | 16-03-22 | 56-Gota (North west) | AARYVRUND-2, NR.G.D.PARTY PLOT,OPP.SAUMYA RESIDENCY,SOLA,A'BAD | | TRIKAMBHAI JAMNADAS PATEL PARTNER OF SHREEJI INFRA | BLNTS/NWZ/051119/CGDCRV/A2974/R0/M1 | 22-01-20 | 41 | Sola-Hebatpur | F.P.97/2 | BL-B | | RESI. |
| 1024 | BU/WZ/160322/1024 | 16-03-22 | 18-Navarangpura | SOLACE INN, NR.GUJARAT TOURISM, OPP.BATA SHOW ROOM, ASHRAM ROAD, A'BAD | 380007 | PARTNER SHRI ZAHIR ABAS YUSUFBHAI MOMIN, PARTNER OF SOLACE INN PARTNERSHIP FIRM & Other | BLNTI/WZ/230118/CGDCRV/A0483/R1/M1 | 27-01-20 | 3 | ELLISBRIDGE | F.P.134/1, C.S.NO-2343 | SUB-B | | OFFICE |
| 1025 | BU/EZ/160322/1025 | 16-03-22 | 48-Ramol-Hathijan | MAHADEV RESIDENCY-3, NR.SHREENAND CITY,RAMOL, A'BAD | 382449 | HARDIK H PATEL AS PARTNER OF MAHADEV DEVELOPERS | BLNTE/EZ/110119/CGDCRV/A1699/R1/M1 | 22-07-19 | 107 | VASTRAL-RAMOL | F.P.48/1, R.S.NO.528/1 | BL-A+B | | MIX |
| 1026 | BU/EZ/160322/1026 | 16-03-22 | 48-Ramol-Hathijan | MAHADEV RESIDENCY-3, NR.SHREENAND CITY,RAMOL, A'BAD | 382449 | HARDIK H PATEL AS PARTNER OF MAHADEV DEVELOPERS | BLNTE/EZ/110119/CGDCRV/A1701/R1/M1 | 22-07-19 | 107 | VASTRAL-RAMOL | F.P.48/1, R.S.NO.528/1 | BL-C | | RESI. |
| 1027 | BU/EZ/160322/1027 | 16-03-22 | 48-Ramol-Hathijan | MAHADEV RESIDENCY-3, NR.SHREENAND CITY,RAMOL, A'BAD | 382449 | HARDIK H PATEL AS PARTNER OF MAHADEV DEVELOPERS | BLNTE/EZ/110119/CGDCRV/A1702/R1/M1 | 22-07-19 | 107 | VASTRAL-RAMOL | F.P.48/1, R.S.NO.528/1 | BL-D+E+F+G | | MIX |
| 1028 | BU/NWZ/170322/1028 | 17-03-22 | 54-CHANDLODIYA (NORTH W) | TP-65 TRAGAD.FP-19, TRAGAD,A'BAD | | DINESH B PATEL & NARSINHB P PATEL PARTNER OF IMPULSE INFRABUILD | BLNTI/NWZ/270219/CGDCRV/A2007/R0/M1 | 01-07-19 | 65 | Tragad-Jagatpur-Chempur-Ranip-Chandkheda | F.P.19, R.S.NO.11/6+22 | BL-A | | MIX |
| 1029 | BU/NWZ/170322/1029 | 17-03-22 | 54-CHANDLODIYA (NORTH W) | ARYAN EMERALD,NR.GODHREJ GARDEN CITY,TRAGAD, A'BAD | 382481 | DINESH B PATEL & NARSINHB P PATEL PARTNER OF IMPULSE INFRABUILD | BLNTS/NWZ/270219/CGDCRV/A2008/R0/M1 | 01-07-19 | 65 | Tragad-Jagatpur-Chempur-Ranip-Chandkheda | F.P.19, R.S.NO.11/6+22 | BL-B+C | | RESI. |
| 1030 | BU/NWZ/170322/1030 | 17-03-22 | 54-CHANDLODIYA (NORTH W) | ARYAN EMERALD,NR.GODHREJ GARDEN CITY,TRAGAD, A'BAD | 382481 | DINESH B PATEL & NARSINHB P PATEL PARTNER OF IMPULSE INFRABUILD | BLNTS/NWZ/270219/CGDCRV/A2009/R0/M1 | 01-07-19 | 65 | Tragad-Jagatpur-Chempur-Ranip-Chandkheda | F.P.19, R.S.NO.11/6+22 | BL-D | | RESI. |
| 1031 | BU/NWZ/170322/1031 | 17-03-22 | 54-CHANDLODIYA (NORTH W) | ARYAN EMERALD,NR.GODHREJ GARDEN CITY,TRAGAD, A'BAD | 382481 | DINESH B PATEL & NARSINHB P PATEL PARTNER OF IMPULSE INFRABUILD | BLNTI/NWZ/270219/CGDCRV/A2010/R0/M1 | 01-07-19 | 65 | Tragad-Jagatpur-Chempur-Ranip-Chandkheda | F.P.19, R.S.NO.11/6+22 | BL-E+F | | MIX |
| 1032 | BU/EZ/170322/1032 | 17-03-22 | 41-VASTRAL | GAJANAN ARCADE, OPP SHIVNAND BUNGLOWS, VASTRAL,A'BAD | | SHALESHBHAI V.DARKHANI PARTNER OF DEEP DEVELOPERS | BLNTI/EZ/141119/CGDCRV/A2986/R0/M1 | 10-02-20 | 114 | VASTRAL-RAMOL | F.P.39/2/8/1, R.S.NO.796/2 | | | COMM |
| 1033 | BU/SZ/170322/1033 | 17-03-22 | 46-Lambha | SHARNAM ARISE, OPP.NAKSHATRA ASPIRE, NAROL-ASALALI HIGHWAY, VATVA, A'BAD | 382427 | HIRENBHAI BIPINBHAI CHANDARANA PARTNER OF BARSANA DEVELOPERS | BHNTI/SZ/040119/CGDCRV/A1316/R0/M1 | 25-03-19 | 58 | Vatva Outfield 1 | F.P.13, R.S.NO.474+480 | SUB NO-3, BL-A | | MIX |
| 1034 | BU/NWZ/170322/1034 | 17-03-22 | 57-THALTE(NORTH WEST) | MADHUVAN-54, THALTEJ ROAD, THALTEJ, A'BAD | 380059 | PRAFUL B.PADSHANA PARTNER OF MADHUVAN BUILDCON | BHNTS/NWZ/071218/CGDCRV/A0950/R0/M1 | 01-02-19 | 37 | Thaltej | F.P.54, R.S.NO-278/P | SUB NO-2 | | RESI. |
| 1035 | BU/SZ/170322/1035 | 17-03-22 | 37-MANINAGAR | F.P.106/94, NR MANINAGAR CROSS ROADS,MANINAGAR A'BAD | | RUPEN PRAVINCHANDRA MEHTA CH./SEC. THE JANAKPURI OWNERS ASSOCIATION | BLNTS/SZ/040120/CGDCRV/A3201/R0/M1 | 14-02-20 | 4 | MANIPUR | F.P.106/94, C.S.NO.5112 | | | RESI. |
| 1036 | BU/SZ/170322/1036 | 17-03-22 | 61-ISANPUR | JANKI DUPLEX, NR.AKASH-1, ISANPUR, A'BAD | 382443 | AKSHAY N.THAKKAR PROPRIETOR OF MARUTI DEVELOPERS | BLNTR/SZ/201213/GDR/A1027/R0/M1 | 28-02-14 | 54 | ISANPUR EXTENSION SOUTH | F.P.121/2,R.S.NO.572/2/A | BL-B (41 TO 50) | | RESI. |
| 1037 | BU/NZ/190322/1037 | 19-03-22 | 13-Nobalnagar | MARUTI HEIGHTS,OPP.RANASAN TALL TAX.S.P.RING ROAD, MUTHIYA,A'BAD | 382475 | Patel Manojbhai Prahaladbhai & Others | BLNTI/NZ/100414/GDR/A1699/R0/M1 | 01-07-14 | 75 | MUTHIYA-HANSPURA | F.P.3, R.S.NO.297 | BL-E | | MIX |
| 1038 | BU/EZ/190322/1038 | 19-03-22 | | opp. Kathwada lake, Kathwada, A'bad | | Patel Manojbhai Prahaladbhai & Others | PRM/59/6/2020/260 | 18-09-20 | 505 | Kathwada | F.P. 76 | BL-E+F | Satva gokul-2 Co. Op. Hou. Ser. Soc. Ltd. | Resi. |
| 1039 | BU/EZ/190322/1039 | 19-03-22 | | opp. Kathwada lake, Kathwada, A'bad | | Arjun B Patel Autho. Partner of Rudra | PRM/59/6/2020/260 | 18-09-20 | 505 | Kathwada | F.P. 76 | BL-G | Satva gokul-2 Co. Op. Hou. Ser. Soc. Ltd. | Resi. |
| 1040 | BU/EZ/190322/1040 | 19-03-22 | 48-Ramol-Hathijan | Anmol Arise, NEAR AYOJIAN NAGAR, B/H TRUE VALUE SHOWROOM, S.P.RING ROAD, VINZOL, A'BAD | 382440 | Developers | BLNTS/EZ/270219/CGDCRV/A1979/R0/M1 | 13-05-19 | 91 | VINZOL-3 | F.P.72, R.S.NO.661 | BL-D+E | | RESI. |
| 1041 | BU/EZ/190322/1041 | 19-03-22 | 48-Ramol-Hathijan | Anmol Arise, NEAR AYOJIAN NAGAR, B/H TRUE VALUE SHOWROOM, S.P.RING ROAD, VINZOL, A'BAD | 382440 | Developers | BLNTI/EZ/270219/CGDCRV/A1980/R0/M1 | 13-05-19 | 91 | VINZOL-3 | F.P.72, R.S.NO.661 | BL-F | | ELECTRIC SUB STATION |
| 1042 | BU/SWZ/190322/1042 | 19-03-22 | 50-Maktampura (South west) | BLOCK NO-319, S.P.RING ROAD, BAKROL,A'BAD | 382430 | ARVINDBHAI P.THAKKAR | BLNNI/SWZ/051220/CGDCRV/A4339/R0/M1 | 05-12-20 | | | BLOCK NO-319/P | BL-C | | GODOWN |
| 1043 | BU/SWZ/190322/1043 | 19-03-22 | 50-Maktampura (South west) | BLOCK NO-319, S.P.RING ROAD, BAKROL,A'BAD | 382430 | ARVINDBHAI P.THAKKAR | BLNNI/SWZ/051220/CGDCRV/A4340/R0/M1 | 05-12-20 | | | BLOCK NO-319/P | BL-D | | GODOWN |
| 1044 | BU/SWZ/190322/1044 | 19-03-22 | 50-Maktampura (South west) | BLOCK NO-319, S.P.RING ROAD, BAKROL,A'BAD | 382430 | ARVINDBHAI P.THAKKAR | BLNNI/SWZ/051220/CGDCRV/A4341/R0/M1 | 05-12-20 | | | BLOCK NO-319/P | BL-E | | GODOWN |
| 1045 | BU/SWZ/190322/1045 | 19-03-22 | 50-Maktampura (South west) | BLOCK NO-319, S.P.RING ROAD, BAKROL,A'BAD | 382430 | ARVINDBHAI P.THAKKAR | BLNNI/SWZ/051220/CGDCRV/A4342/R0/M1 | 05-12-20 | | | BLOCK NO-319/P | BL-F | | GODOWN |
| 1046 | BU/SWZ/190322/1046 | 19-03-22 | 50-Maktampura (South west) | BLOCK NO-319, S.P.RING ROAD, BAKROL,A'BAD | 382430 | ARVINDBHAI P.THAKKAR | BLNNI/SWZ/051220/CGDCRV/A4343/R0/M1 | 05-12-20 | | | BLOCK NO-319/P | BL-G | | GODOWN |
| 1047 | BU/CZ/190322/1047 | 19-03-22 | 16-SHAHIBAUG | SIDHDI INDUSTRIAL PARK, COMMERCIAL MILL,JUBILY MILL ROAD, MADHUPURA SHAHIBAUG A'BAD | | Mehul B Patel partner of M/S Sidhdi corporation | BLNTI/CZ/111218/CGDCRV/A0963/R0/M1 | 28-03-19 | 14 | SHAHIBAUG | F.P.24/P,R.S.NO.41 | BL-F (SOCIETY OFFICE) | | SOCIETY OFFICE |
| 1048 | BU/CZ/190322/1048 | 19-03-22 | 16-SHAHIBAUG | SIDHDI INDUSTRIAL PARK, COMMERCIAL MILL,JUBILY MILL ROAD, MADHUPURA SHAHIBAUG A'BAD | | Mehul B Patel partner of M/S Sidhdi corporation | BLNTI/CZ/111218/CGDCRV/A0964/R0/M1 | 28-03-19 | 14 | SHAHIBAUG | F.P.24/P,R.S.NO.41 | BL-G (ELECTRIC SUB STATION) | | ELECTRIC SUB STATION |
| 1049 | BU/EZ/210322/1049 | 21-03-22 | KATHWADA | PARAS BUNGLOW OPP 108 HYB KATHWADA ROAD NARODA A'BAD | | SANJAYKUMAR BHAILALBHAI PATEL AND OTHER | IFP-676182/6/2018/415 | 26/10/2018 | 414 | KATHWADA | F.P.713 | BL-A+B | | MIX |
| 1050 | BU/EZ/210322/1050 | 21-03-22 | KATHWADA | PARAS BUNGLOW OPP 108 HYB KATHWADA ROAD NARODA A'BAD | | SANJAYKUMAR BHAILALBHAI PATEL AND OTHER | IFP-676182/6/2018/415 | 26/10/2018 | 414 | KATHWADA | F.P.713 | BL-C+D | | RESI. |
| 1051 | BU/NWZ/210322/1051 | 21-03-22 | Gota (North west) | F.P. 83/1, Opp. Vishnudara garden, Off S.G Highway, Gota, A'bad | 382481 | Samsara bulidtech Pvt. Ltd. Director Siddharth S Singhi | BHNTI/NWZ/261018/CGDCRV/A0526/R0/M1 | 03-11-18 | 32 | Gota | F.P. 83/1, R.S. NO. 109/1/1 | | | Comm. |
| 1052 | BU/NWZ/210322/1052 | 21-03-22 | 05-RANIP | RATNA SAGAR HEIGHTS, NEAR SHIKHAR RAW HOUSE, G.S.T. CROSSING, NEW RANIP,A'BAD | 382480 | RATNADEEP DEVELOPERS AUTHO.PARTNER NIKIT A PATEL | BLNTI/WZ/091019/CGDCRV/A2893/R0/M1 | 12-12-19 | 66 | Ranip-Chempur | F.P.6, R.S.NO.85 | BL-C+D+E | | MIX |
| 1053 | BU/NWZ/210322/1053 | 21-03-22 | 05-RANIP | RATNA SAGAR HEIGHTS, NEAR SHIKHAR RAW HOUSE, G.S.T. CROSSING, NEW RANIP,A'BAD | 382480 | RATNADEEP DEVELOPERS AUTHO.PARTNER NIKIT A PATEL | BLNTS/WZ/280319/CGDCRV/A2117/R1/M1 | 12-12-19 | 66 | Ranip-Chempur | F.P.6, R.S.NO.85 | BL-H+H+J | | RESI. |
| 1054 | BU/WZ/210322/1054 | 21-03-22 | 05-RANIP | RATNA SAGAR HEIGHTS, NEAR SHIKHAR RAW HOUSE, G.S.T. CROSSING, NEW RANIP,A'BAD | 382480 | RATNADEEP DEVELOPERS AUTHO.PARTNER NIKIT A PATEL | BLNTS/WZ/091019/CGDCRV/A2895/R0/M1 | 12-12-19 | 66 | Ranip-Chempur | F.P.6, R.S.NO.85 | BL-K+L+M | | RESI. |
| 1055 | BU/EZ/210322/1055 | 21-03-22 | 24-NIKOL | LEELA ICON, NR.PANCHAMRUT INTERNATIONAL SCHOOL, NIKOL, A'BAD | | MR.RAJESH B.MEHTA PARTNER OF HAPPY DEVELOPERS | BLNTI/EZ/211019/CGDCRV/A2942/R1/M1 | 07-09-21 | 119 | NIKOL | F.P.19/1, R.S.NO-98/1 | BL-A+B | | MIX |

| | | | | | | | | | | | | | |
|------|--------------------|----------|--------------------------------------|---|--------|---|---|----------|-----|--|---|--|---|
| 1056 | BU/WZ/210322/1056 | 21-03-22 | 18-Navarangpura | BLOCK NO-55, AHMEDABAD EDUCATION SOCIETY, UNIVERSITY ROAD, NAVRANGPURA,A'BAD | 380009 | AHMEDABAD EDUCATION SOCIETY | BLNTI/WZ/120218/CGDCRV/A0595/R1/M1 | 29-12-21 | 31 | UNIVERSITY CAMPAUS | F.P.4, C.S.NO.37 | BL-55 (ACADEMIC & RESEARCH CENTER) | ACADEMIC & RESEARCH CENTER |
| 1057 | BU/WZ/210322/1057 | 21-03-22 | 18-Navarangpura | BLOCK NO-56, AHMEDABAD EDUCATION SOCIETY, UNIVERSITY ROAD, NAVRANGPURA,A'BAD | 380009 | AHMEDABAD EDUCATION SOCIETY | BLNTI/WZ/100119/CGDCRV/A1647/R0/M1 | 26-09-19 | 31 | UNIVERSITY CAMPAUS | F.P.4, C.S.NO.37 | BL-56 (ACADEMIC & RESEARCH CENTER) | ACADEMIC & RESEARCH CENTER |
| 1058 | BU/EZ/210322/1058 | 21-03-22 | 48-Ramol-Hathijan | RADHE ANCLAVE, NEAR LALGABI CIRCLE,MAHEMDABAD ROAD, HATHIJAN, A'BAD | 382445 | MAHESHBHAI SHAMBHUBHAI PATEL P.O.A.H.OF MARUTINANDAN DEVELOPERS | BLNTI/EZ/070619/CGDCRV/A2412/R0/M1 | 31-07-19 | 92 | HATHIJAN-2 | F.P.5/1, R.S.NO.493/B | BL-A+B | MIX |
| 1059 | BU/EZ/210322/1059 | 21-03-22 | 48-Ramol-Hathijan | RADHE ANCLAVE, NEAR LALGABI CIRCLE,MAHEMDABAD ROAD, HATHIJAN, A'BAD | 382445 | MAHESHBHAI SHAMBHUBHAI PATEL P.O.A.H.OF MARUTINANDAN DEVELOPERS | BLNTI/EZ/070619/CGDCRV/A2414/R0/M1 | 31-07-19 | 92 | HATHIJAN-2 | F.P.5/1, R.S.NO.493/B | BL-C+D | RESI. |
| 1060 | BU/EZ/210322/1060 | 21-03-22 | 48-Ramol-Hathijan | RADHE ANCLAVE, NEAR LALGABI CIRCLE,MAHEMDABAD ROAD, HATHIJAN, A'BAD | 382445 | MAHESHBHAI SHAMBHUBHAI PATEL P.O.A.H.OF MARUTINANDAN DEVELOPERS | BLNTI/EZ/070619/CGDCRV/A2415/R0/M1 | 31-07-19 | 92 | HATHIJAN-2 | F.P.5/1, R.S.NO.493/B | BL-E | RESI. |
| 1061 | BU/NWZ/210322/1061 | 21-03-22 | 06-Nava wadaj | T.P.15, F.P.203, NR.AZAD HALWAI, VADAJ, A'BAD | 380013 | AMIT N.SHAH AUTHORISED SIGNATORY AAA BUILDSPACE LLP | BLNTS/WZ/160519/CGDCRV/A2327/R0/M1 | 24-06-19 | 15 | OLD VADAJ | F.P.203, C.S.NO.1844 | | RESI. |
| 1062 | BU/NWZ/220322/1062 | 22-03-22 | GOTA-OGNAJ-JAGATPUR-CHHARODI-KHODIYA | F.P.57/1,59/2, SR NO-81/1/1,81/3 DEVNAGAR GOTA A'BAD | | SOMABHAI HARJIVANDAS & OTHERS | AMC/08-02-2021/1587523/01/005838 | 06-03-21 | 57 | GOTA-OGNAJ-JAGATPUR-CHHARODI-KHODIYA | F.P.57/1,59/2, SR NO-81/1/1,81/3 | BL-A+B | MERCANTILE |
| 1063 | BU/WZ/220322/1063 | 22-03-22 | 10-S. P. Stadium | 4, LAXMINARAYAN SOCIETY,LOPP.SHANTINAGAR SOCIETY,USMANPURA,A'BAD | | NEW BRIDGE LIFESPACES LLP PARTNER JAYHEEL N PATEL | BLNTS/WZ/300419/CGDCRV/A2253/R0/M1 | 03-06-21 | 15 | OLD VADAJ | F.P.150, C.S.NO.1239 | BL-A | RESI |
| 1064 | BU/WZ/230322/1064 | 23-03-22 | 09-Naranpura | opp. Gujarat housing board, Pragatinagar char rasta, 132ft. Road, Naranpura, A'bad | 380013 | Gujarat housing board | BHNTI/WZ/291218/CGDCRV/A1158/R0/M1 | 06-03-19 | 29 | NARANPURA | F.P. 297 | BL-A+B+C+D | Mix |
| 1065 | BU/EZ/230322/1065 | 23-03-22 | Ramol-Hathijan | Nr. Vatva GIDC, Vatva, A'bad | | Rajeshbhai Babubhai Barad as partner of Mansi Developers | JSK/JFP/6/2020/0043; 1454392/6/2020/224 | 21-08-20 | 116 | Ramol-Geratpur-Hathijan | F.P. 43/2 | BL-A | Indu. |
| 1066 | BU/EZ/230322/1066 | 23-03-22 | Ramol-Hathijan | Nr. Vatva GIDC, Vatva, A'bad | | Rajeshbhai Babubhai Barad as partner of Mansi Developers | JSK/JFP/6/2020/0043; 1454392/6/2020/224 | 21-08-20 | 116 | Ramol-Geratpur-Hathijan | F.P. 43/2 | BL-B | Indu. |
| 1067 | BU/EZ/230322/1067 | 23-03-22 | Ramol-Hathijan | Nr. Vatva GIDC, Vatva, A'bad | | Rajeshbhai Babubhai Barad as partner of Mansi Developers | JSK/JFP/6/2020/0043; 1454392/6/2020/224 | 21-08-20 | 116 | Ramol-Geratpur-Hathijan | F.P. 43/2 | BL-C | Indu. |
| 1068 | BU/EZ/230322/1068 | 23-03-22 | Ramol-Hathijan | Nr. Vatva GIDC, Vatva, A'bad | | Rajeshbhai Babubhai Barad as partner of Mansi Developers | JSK/JFP/6/2020/0043; 1454392/6/2020/224 | 21-08-20 | 116 | Ramol-Geratpur-Hathijan | F.P. 43/2 | BL-D | Indu. |
| 1069 | BU/EZ/230322/1069 | 23-03-22 | Ramol-Hathijan | Nr. Vatva GIDC, Vatva, A'bad | | Rajeshbhai Babubhai Barad as partner of Mansi Developers | JSK/JFP/6/2020/0043; 1454392/6/2020/224 | 21-08-20 | 116 | Ramol-Geratpur-Hathijan | F.P. 43/2 | BL-E | Elect. S.S. |
| 1070 | BU/EZ/240322/1070 | 24-03-22 | 24-NIKOL | SHREEMAD ELEGANCE, BEHIND SHYAM VED, VIRATNAGAR ROAD, NIKOL, A'BAD | 382350 | DILIPBHAI H RATHOD AS PARTNER OF PAAVAN DEVELOPERS | BLNTI/EZ/050119/CGDCRV/A1355/R0/M1 | 06-03-19 | 119 | NIKOL | F.P.A5/2+45/2/3 R.S.NO.124/2+124/2/3 | BL-A1+B1 | MIX |
| 1071 | BU/SWZ/240322/1071 | 24-03-22 | 20-Jodhpur | TENAMENT NO 4, RIDDIHI CO.OP.HOU.SOCIETY.LTD. FRONT OF SHEEL PETROL PUMP, ANANDNAGAR, SATELLITE, A'BAD | | CH/SEC. RIDDIHI CO.OP.HOU.SOC.LTD | BLNTB/NWZ/071219/CGDCRV/A3082/R0/M1 | 09-12-19 | 27 | VEJALPUR | F.P.9/1 | SUB NO-4, BL-6 | RESI |
| 1072 | BU/NWZ/240322/1072 | 24-03-22 | 02-Chandlodiya | F.P.89, OPP.KRISHNA FARM PARTY PLOT, GOTA,A'BAD | | MISHAL RAMESHBHAI PATEL PARTNER AND ADMINISTRATOR OF KAUSHALYA REAL ESTATE DEVELOPERS | BLNTI/NWZ/191118/CGDCRV/A0747/R0/M1 | 18-02-19 | 33 | GOTA | F.P.89, R.S.NO.256/2 | BL-A | COMM |
| 1073 | BU/NWZ/240322/1073 | 24-03-22 | 54-CHANDLODIYA (NORTH W) | F.P.89, OPP.KRISHNA FARM PARTY PLOT, GOTA,A'BAD | | MISHAL RAMESHBHAI PATEL PARTNER AND ADMINISTRATOR OF KAUSHALYA REAL ESTATE DEVELOPERS | BLNTI/NWZ/191118/CGDCRV/A0748/R1/M1 | 22-01-21 | 33 | GOTA | F.P.89, R.S.NO.256/2 | BL-B | COMM |
| 1074 | BU/SWZ/240322/1074 | 24-03-22 | 49-Jodhpur south west | RATNAAKAR VERTE, NR.S.P.RING ROAD, SOUTH BOPAL, A'BAD | 380058 | NISHANT CONSTRUCTION PVT. LTD. DIRECTOR UPENDRA C SHAH | BHNTI/SWZ/040119/CGDCRV/A1280/R1/M1 | 05-03-21 | 204 | Sarkhej - Makarba-Okaf | F.P.365, R.S.NO.474/1+2+3 | BL-A+B+C+D | MIX |
| 1075 | BU/SWZ/240322/1075 | 24-03-22 | 49-Jodhpur south west | RATNAAKAR VERTE, NR.S.P.RING ROAD, SOUTH BOPAL, A'BAD | 380058 | NISHANT CONSTRUCTION PVT. LTD. DIRECTOR UPENDRA C SHAH | BHNTS/SWZ/040119/CGDCRV/A1281/R1/M1 | 05-03-21 | 204 | Sarkhej - Makarba-Okaf | F.P.365, R.S.NO.474/1+2+3 | BL-E | RESI |
| 1076 | BU/NWZ/240322/1076 | 24-03-22 | 56-Gota (North west) | ONE-45, NR.UMIYA CAMPUS, S.G.HIGHWAY,SOLA,A'BAD | 380060 | RAKESH A PATEL AS PARTNER/AUTHORISED SIGNATORY OF AVIRAT JAY PROJECT LLP | BLNTI/NWZ/030719/CGDCRV/A2648/R1/M1 | 11-08-20 | 50 | OGNAJ-GOTA-SOLA | F.P.88, R.S.NO.145/P | | COMM |
| 1077 | BU/NWZ/240322/1077 | 24-03-22 | 16-SHAHIBAUG | A-PARK, NR.PANCHAL MILAN TRUST, SHAHIBAUG,A'BAD | 380004 | ASHIR G CHOKSI AS PARTNERS OF AHS DEVELOPERS | BLATI/CZ/210519/CGDCRV/A2343/R1/M1 | 07-11-19 | 14 | SHAHIBAUG | F.P.187, C.S.NO-5717 | SUB NO-187/B | COMM |
| 1078 | BU/EZ/240322/1078 | 24-03-22 | 48-Ramol-Hathijan | VRUNDAVAN RESIDENCY, NR.SHRADDDHA PIONEER, OPP.RADHE UPVAN CLUB, HATHIJAN MEHMDABAD ROAD, HATHIJAN, A'BAD | 382445 | SANJAY DASHRATHBHAI PATEL PARTNER MADHAV DEVELOPERS | BLNTS/EZ/130919/CGDCRV/A2814/R0/M1 | 18-10-19 | 78 | HATHIJAN-4 | F.P.23/1, R.S.NO.202/P | BL-A+B | RESI |
| 1079 | BU/NWZ/280322/1079 | 28-03-22 | 08-Thalje | Nr. Jivansathi partyplot, S.P. Ring road, Bhadaj, A'bad | | Shree Shakti buildtec partners P.O.A.H. & Autho. Persons Margin V Patel & Other | BLNTI/NWZ/180221/CGDCRV/A4600/R0/M1 | 12-03-21 | 406 | BHADAJ | F.P. 93, R.S. No. 177/B | BL-A+B | Mix. |
| 1080 | BU/SZ/280322/1080 | 28-03-22 | 37-MANINAGAR | NEW DEVGANG CO.OP.HOU.SOC.LTD, NR.HIRABHAI KANYA SCHOOL, VALLABHWADI, BHAIKAVNATH ROAD, MANINAGAR,A'BAD | | CH./SEC.NEW DEVGANG CO.OP.HOU.SOC.LTD | BLNTS/SZ/041119/CGDCRV/A2967/R1/M1 | 03-03-22 | 4 | MANIPUR | F.P.66/A | SUB NO-24+25/P (AS PER APPROVE PLAN S.P.NO.65/2) | RESI |
| 1081 | BU/EZ/280322/1081 | 28-03-22 | 41-VASTRAL | VATSA-74, NEAR RUDRAX BUNGLOWS, S.P.RING ROAD, VASTRAL, A'BAD | 382418 | HARESBHAI GOVINDBHAI PATODIYA POAH ASHVINKUMAR L RAJANI & OTHERS | BLNTI/EZ/201018/CGDCRV/A0379/R0/M1 | 01-11-18 | 113 | VASTRAL | F.P.134, R.S.NO.1139/37 | | COMM |
| 1082 | BU/NWZ/290322/1082 | 29-03-22 | | Nr. ICB floor flats, Gota, A'bad | 382481 | Vijay kumar Patel | 001BDP20210472 | 08-03-21 | 32 | Gota | F.P. 165/p (S.F.C) | | Petrol Pump |
| 1083 | BU/NWZ/290322/1083 | 29-03-22 | 8-THALTEJ | 11,ABHIPUSHP JAYENDRAPARK SOCIETY, THALTEJ, A'BAD | | CH./SEC.JAYENDRA PARK CO.OP.HOU.SOC.LTD | BLNTB/NWZ/180121/CGDCRV/A4508/R0/M1 | 27-01-21 | 37 | Thaltej | F.P.NO.106/1, R.S.NO.435 | S.P.NO.11 | RESI |
| 1084 | BU/SZ/290322/1084 | 29-03-22 | 46-Lambda | SHARNAM ARISE, OPP.NAKSHATRA ASPIRE, NAROL-ASALALI HIGHWAY, VATVA, A'BAD | 382427 | HIRENBHAI BIPINBHAI CHANDRARANA PARTNER OF BARSANA DEVELOPERS | BHNTS/SZ/040119/CGDCRV/A1317/R0/M1 | 25-03-19 | 58 | Vatva Outfield 1 | F.P.13, R.S.NO.474+480 | S.P.NO.3, BL-B | RESI |
| 1085 | BU/NWZ/290322/1085 | 29-03-22 | 54-CHANDLODIYA(NORTH W) | 11,SATYAM JUDGES BUNGLOWS SOC, NEAR SEVVY SWARAJ, VANDEMATARAM ROAD, A'BAD | | MANISHSAHAY JAGDISHSAHAY PARASHAR DILIP G PATEL AUTHO SIGNATORY OF AARYA EDGE PROCON LLP P.O.A.H OF CHANDRESH GANDHI & OTHERS | BLNTB/NWZ/040920/CGDCRV/A3854/R0/M1 | 15-09-20 | 65 | Tragad-jagatpur-Chenpur-Ranip-Chandkheda | F.P.263+267, R.S.NO.102,105 | S.P. NO.11 | RESI |
| 1086 | BU/NWZ/290322/1086 | 29-03-22 | 8-THALTEJ | AARYA EDGE, NR.SBI BANK, OPP.KALUPUR BANK, BOPAL, A'BAD | 380058 | I.T.C NARMADA, B/H. KESHVBAUG PARTY PLOT, VASTRAPUR, A'BAD | BLNTI/NWZ/150222/CGDCRV/A5695/R0/M1 | 25-03-22 | 3 | BOPAL | F.P.52 (MOIE BOPAL R.S.NO.333/P/2, 333/P/3, 333/P/8, 333/P/9) | S.P.NO-2+3+8+9 | COMM |
| 1087 | BU/NWZ/300322/1087 | 30-03-22 | 19-BODAKDEV | 73, Uday jagabhai park, Opp. Sahkar apartment maninagar, A'bad | 380015 | I.T.CLIMITED, (HOTELS DIVISION) CONSTITUTED ATTORNEY JAGDISH SINGH Shah Nandan Yogeshbhai & Shah Arpita Nandan | BHNTI/NWZ/200706/P/A2222/R3/M1 | 12-10-20 | 31 | UNIVERSITY CAMPAUS | F.P.86, R.S.NO.104/P | | HOTEL |
| 1088 | BU/WZ/300322/1088 | 30-03-22 | 30-Paldi | F.P. 46/3, Beside Pushp resi, Opp. Vishwakarma soc. B/H Nigam bus stop, Vatva, A'bad | 380008 | Nandan | 001BDP21220096 | 29-04-21 | 21 | AMBAWADI | F.P. 607, R.S. NO. 269/PT | S.P. 44 & 45 | Resi. |
| 1089 | BU/SZ/310322/1089 | 31-03-22 | 47-Vatva | | | Shivay buildcon partners Kamleshbhai Vinubhai Kachadiya & Others | BLNTS/SZ/190820/CGDCRV/A3768/R0/M1 | 24-09-20 | 88 | Vatva II | F.P.46/3, R.S. NO. 916/3 | | Pushpkunj Resi. Co. Op. Hou. Ser. Soc. Ltd. |