

# AHMEDABAD MUNICIPAL CORPORATION GARDEN DEPARTMENT

Rasala Nursery, Opp. Law Garden BRTS Bus Stand,  
Ellis Bridge, Ahmedabad-380006.

M. No.: 93270 38775, E-mail ID : [jigneshpatel@ahmedabadcity.gov.in](mailto:jigneshpatel@ahmedabadcity.gov.in)

Pro Active Discloser under the Right to Information Act- 2005  
(Updated on Dt.01-05-2022)

## 1. Particulars of Organization / Function and Duties: -

### (A) Organisation:-

- Organisation Chart As per **Annexure - 1**
- List of Municipal Gardens As per **Annexure - 2**
- List of Municipal Nurseries As per **Annexure - 3**
- List of Traffic Circle/ Island As per **Annexure – 4**
- List of Central verge As per **Annexure - 5**
- List of Tree Plantation in AMC area in the year 2021-22 As per **Annexure – 6**
- List of Plantation in AMC area in the year 2021-22 As per **Annexure – 7**
- Directory of officers of Garden Department As per **Annexure – 8**
- Expenditure in the year 2021-22 & Budget for the year 2022-23 **Annexure – 9**

**(B) Role & Functions: -**

Ahmedabad Municipal Corporation has initiated several measures to increase the green cover in order to make the city green and beautiful. It has also taken special measures to improve environment through greening the city by roadside plantation, improving the parks and gardens and development of urban forestry in various municipal plots in the city. AMC has also taken up massive plantation drive in open plots through its own Parks and Garden Department. In order to make the city more beautiful and livable Ahmedabad Municipal Corporation has been making a very concerted efforts for protection of environment and greening the city by way of parks and gardens and tree plantation in which corporate houses are also made to participate. Environment education is imparted by arranging various trees plantation programs in which children are encouraged to participate. In order to spread awareness among general masses, door-to-door distribution of plants is carried out during the Monsoon. The following actions have been taken to increase the green cover.

- Development of New Gardens & Recreational Centres
- Upgradation & Maintenance of existing gardens
- Beautification of central verge & traffic circles by departmentally as well as by pvt. companies/ organisations through Public Private Partenership scheme
- Tree plantation in Municipal open plots
- Tree plantation on Road Side by departmentally as well as by pvt. companies/ organisations through Public Private Partenership scheme
- Landscape development in AMC installations
- Beautification around lakes
- Raising of Nurseries for production of saplings
- Development of Amusement Park in the gardens by pvt. companies/ organisations through Public Private Partenership scheme
- Creating awareness for tree plantation in private premises
- Tree cutting/ trimming in AMC area
- Initiate action against illegal tree cutting
- Give permission for photography/ shooting in public garden as per AMC policy
- Initiate action for Increasing & Protection of Green Cover

**2. Powers and Duties of officers / employees: -**

No.	Officer/Employee	Duties
1	Director	Project proposals recommend & sanction, implementation, Administration, Field inspections, Technical guidance, Preparation of progress report for all projects and other gardening works. Co-ordination/ Liaison with other Municipal deptt. like Engineering, Electric, Estate etc. for the efficient functioning of the Garden deptt. Responsible for public-private participation and liaison with various Agencies.
2	Assistant Director, Parks & Gardens (Technical)	Monitoring, supervising and Field inspections of Garden department.
3	Asst.Manager	Administrative, Accounting and Tendering work of Garden department.
4	Sr. Section Officer	Project proposals prepared & implementation, To take work from the subordinate staff and laborers. Supervision and verification of work. Protection of Gardens and plantations.
5	Section Officer	To take work from the subordinate staff and laborers. Supervision and verification of work. Protection of Gardens and plantations.
6	Garden Inspector	Supervision and verification of work. Protection of Gardens and plantations.
7	Garden Supervisor	Supervision and verification of work. Protection of Gardens and plantations.
8	Supervisor	To take work from the labors
9	Senior Clerk	Office work, administration and salary.
10	Jr.Clerk (Bill clerk)	Office work, administration and salary and billing work.

**3. Procedure followed for decision making: -**

The Section officer identify the requirment of work, verify the feasibility and put up the proposal to take up the work either by tender or offer or by quotation as per the requirement and time limit of work. The proposal put up to Asst. Municipal Commissiner / Dy.Municipal Commissiner / Municipal Commissioner /Recreation cultural & Heritage committee / Standing committee/ Municipal Board for sanction with the verification and recommendation of Dy. Director, Parks & Garden and Director, Parks & Garden. Further administrative and accounting procediure taken up by the Dy. Director, Parks & Garden (Admin.) with the help of Asst. Manager & office adminstrative staff under the instruction of Director, Parks & Gardens.

**4. Norms set for discharge of functions: -**

<b>S.R.</b>	<b>Functions</b>	<b>Time limit</b>
1	Creation of new garden	6 Month
2	Renovation of existing gardens	5 Month
3	Raising of plantation or green parks	1 Year
4	Compliance of tree cutting complaints	40 Day

**5. Rules/regulations/instruction/manuals/records held: -**

Administration work followed as per the B.P.M.C. Act and action taken against illegal tree cutting as per The Saurashtra Tree falling Act xvii of 1951.

**6. Categories of documents held: -**

No.	Details	Remarks
1	Tender/ offer/ quotation files, Measurement book , Work related Registers, Muster rolls, Inward and Outward register, Dead Stock Register, Ledger Book, Postage Register & other required documents maintain by zone level	Keeping by Zone
2	Service record book, cashbook, Bill book, Ledger book, Dead stock register, Pay Bill Register, Postage Register	Keeping by H.O. & Zone
3	Salary bill, Muster rolls, Tharav book, inward and outward register, Measurement book	Keeping by H.O. & Zone
4	Work orders, office Circular, Miscellaneous office orders	Keeping by H.O. & Zone

**7. Arrangements for citizen consultations: -**

For awareness campaign of Green environment free distribution of plants, door to door tree plantation and other environment protection and pollution control measures are taken.

**8. Details of boards, Councils, Committees, etc.: -**

Resolutions passed by Recreation, Cultural & Heritage Committee, Standing Committee, Municipal Board. Record keep in particular work file.

**9. Directory of officers and employees: -**

The directory of officers working in Garden department As per **Annexure-7**

**10. Monthly remuneration received by officers and employees: -**

The details of monthly remuneration received by officers & employees are As per **Annexure-8**

**11. Budget, Plan and expenditure details: -**

Expenditure in the year 2021-22 & Budget for the year 2022-23 As per **Annexure-9**

**12. Manner of execution of subsidy programs: -**

- **Sanctioning Authority:** - Municipal Commissioner, Deputy Municipal Commissioner, Asst. Municipal Commissioner, Recreation, Cultural & Heritage Committee and Standing Committee.
- **Program Implementation:** - Subsidiary programs are implemented by Director, Parks & Garden
- **Work supervision:** - Works supervised by Section Officers, Garden Inspectors and Technical Supervisors.
- **Work execution method:** - Works are executed by departmentally as well as by Tender/ Offer/ Quotation through Contractors.

**13. Concession details: -**

Garden Department encourage citizens by providing free of cost distribution of plants on individual/society/corporate sector during the monsoon period (generally between mid of July to end of September) for planting more trees. Also AMC provides facility of tree plantation in private premises during monsoon. This “AMC SEVA” - Mobile Application for door to door plantation which is introduced in the year-2017-18. People can get the benefit of this scheme by providing information Name, Address, No.of plants and varieties of plants. Only big trees like Neem, Gulmohor, Peloforum, Saptarni, Kanji, Kasid, Kachnar, Vad, Pipal, Borsalli, Garmalo etc.

**14. Details of material in electronic form held by the office: -**

Keeping of Records/ Data by computerized and also by Manual Form.

**15. Facilities available to citizens: -**

- Electronic & print media- A.M.C. website [www.ahmedabadcity.gov.in](http://www.ahmedabadcity.gov.in)

- Notice Boards
- Inspection of Records
- Drinking water, Chair to seat and paper to write down complaints.

**16. Details of PIOs & Applet Officer: -**

<b>Sr. No.</b>	<b>Zone</b>	<b>Name &amp; Designation of Officer</b>	<b>Offive Address</b>	<b>Contact No.</b>	<b>Remarks</b>
1	All	Mr. Jignesh B. Patel, Director, Parks & Gardens & Appellate Officer	Sardar Patel Bhavan, B-Block, 5th Floor, Danapith, Ahmedabad-380 001	079-25391811 Extn.801 9327038775 jigneshpatel@ahmedabadcity.gov.in	First Applet Officer
2	All	Mr. Dilipkumar . Patel Asst.Director & PIO	Sardar Patel Bhavan, B-Block, 5th Floor, Danapith, Ahmedabad-380 001	7567878491 dilpapatel@ahmedabadcity.gov.in	Subject related to Technical / Administration.
3	Central	Mrs. Minalben T. Vaidhya, Sr. Section Officer & PIO	Inside Sardar Bag, Laldarvaja, Ahmedabad-380001.	7567877489 ssocz@ahmedabadcity.gov.in	Subject related to concern Zone
4	East	Mr. Chetankumar D. Patel, Sr. Section Officer & PIO	Harubhai Mehta Bhavan, Viratnagar Char Rasta, Nikol, Ahmedabad	9712700692 ssoez@ahmedabadcity.gov.in	Subject related to concern Zone
5	West	Mr. Ajitkumar I. Desai, Sr. Section Officer & PIO	Navdeep Nursery, Nr. Navdeep Hall, Nr.Navrang School, Naranpura, Ahmedabad	97812700871 ssowz@ahmedabadcity.gov.in	Subject related to concern Zone
6	North	Mrs. Bhartiben G. Patel, Sr. Section Officer & PIO	Rajiv Gandhi Bhavan, Naroda Rd., Memco Char Rasta, Ahmedabad	7567877236 ssonz@ahmedabadcity.gov.in	Subject related to concern Zone

7	South	Mr. L K Patadia, Garden Inspector I/C. Sr. Section Officer & PIO	Dedki Nursery, Nr.Pandit Din Dayal Bridge, Kankaria, Ahmedabad	7567878493 ssosz@ ahmedabadcity.gov.in	Subject related to concern Zone
8	North West	Mr. Mohitkumar D. Patel, Sr. Section Officer & PIO	Vastrapur Lake Garden, Vastrapur, Ahmedabad	9712700751 ssonwz@ ahmedabadcity.gov.in	Subject related to concern Zone
9	South West	Mr. Devendra M. Desai, I/C. Sr. Section Officer & PIO	Jodhpur Ward office, Jodhpur, Ahmedabad.	7567877325 ssoswz@ ahmedabadcity.gov.in	Subject related to concern Zone

**17. Such other information as prescribed: -**

- Office Working: - Monday to Saturday (Except Second & Fourth Saturday, Sunday & Public Holidays)
- Office Working Time: - 10-30 A.M. to 6-10 P.M. (Recess Time 2-00 to 2-30 P.M.)
- Cash Transaction Time during office working days: - 12-00 to 5-00 P.M. (Recess Time 2-00 to 2-30 P.M.)
- Public Gardens Timings: - 6-00 A.M. to 12-00 Noon & 2-00 P.M. to 10-00 P.M.
- Public contact days & time to meet Director (Parks & Gardens): - 3-00 P.M. to 6-00 P.M. (During working days)
- Facilities provided for shooting of Chalchitra & T.V. Serials in Public Parks by charge fees of Rs.10,000/= per day. (As per standing committee resolution no.341/2009-10 dated-2-7-2009). This types of permission are given subject to conditions
- Revenue generation from auction of fallen trees wood & grass etc.



**ORGANISATION CHART**

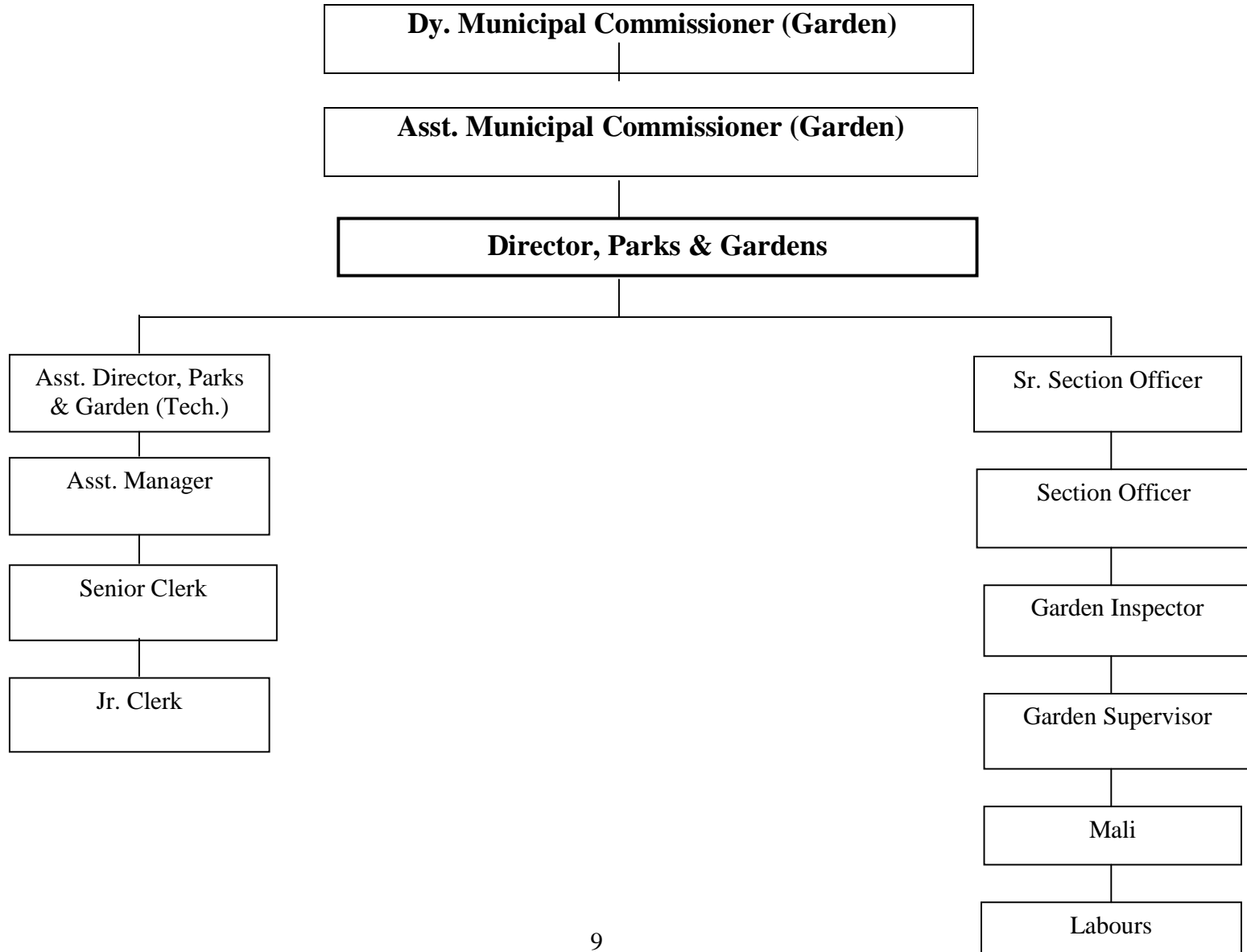

**List of Municipal Gardens**

Sr No	Zone	Ward	Name & Place of Garden	T.P. No.	F.P. No.	Area (Sq. Mtr.)	Maintaine Agency
<b>Central Zone</b>							
1	CENTRAL ZONE	JAMALPUR	SARDARBAGH, OPP. RUPALI CINEMA, LALDARWAJA	Gamtal	4253	32375	Mother Dairy
2	CENTRAL ZONE	JAMALPUR	INDULAL YAGNIK, NEHRU BRIDGE, LALDARWAJA	Gamtal	3372 Paiki	4049	Mother Dairy
3	CENTRAL ZONE	JAMALPUR	LOKMANYA TILAK(VICTORIYA GARDEN), ALISH BRIDGE, LALDARWAJA	Gamtal	4806,4807+4787	32739	Torrent Power Limited
4	CENTRAL ZONE	JAMALPUR	AASTODIYA GARDEN, NEAR AASTODIYA PUMPING STATION,	1	108	1457	Mother Dairy
5	CENTRAL ZONE	JAMALPUR	JAGNNATH TEMPAL GARDEN, JMALPUR	13	4	3036	Jagganath Mandir
6	CENTRAL ZONE	KHADIYA	AASHAVALI GARDEN, NEAR AASTODIYA DARWAJA S.T.DEPO	2	2/3	3300	Mother Dairy
7	CENTRAL ZONE	DARIYAPUR	RUDHNATHJI PUROHITGARDEN, NEAR DARIYAPUR CIRCLE	5--6	37	956	Mother Dairy
8	CENTRAL ZONE	SHAHPUR	DARIYAKHAN GHUMMAT GARDEN, NEAR DARIYAKHAN DHUMMAT QUATERS	14	345	7628	Mother Dairy
9	CENTRAL ZONE	SHAHPUR	LOTI KAKA(BHODILAL MISTRI UDHAN)(KIRANNAGAR GARDEN), OUT SIDE SHAHPUR DARWAJA	3 (D K Section)	47	13759	Mother Dairy
10	CENTRAL ZONE	SHAHPUR	GANDHI SMUTI SMASHAN			510	Mother Dairy

11	CENTRAL ZONE	ASARVA	RAJENDRABHAI VRAJLAL BHATT UDHAN(RAJENDRA PARK)	30		4900	Mother Dairy
12	CENTRAL ZONE	ASARVA	ASARVA LAKE GARDEN	8	158+164 to 170	20000	Mother Dairy
13	CENTRAL ZONE	ASARVA	HARIPURA GARDEN	R.S.No.45 8 to 463/466to 468	61/3	1650	Mother Dairy
14	CENTRAL ZONE	ASARVA	BABA RAMDEVPIR UDHAN, RAMCHANDRA KOLONI, CHAMANPURA	Ext.30	206 Paiki	3035	Mother Dairy
15	CENTRAL ZONE	SHAHIBAGH	TIRTHANKAR UDHAN, OPP. RAJSTHAN HOSPITAL	8	8--17	4127	Mother Dairy
16	CENTRAL ZONE	SHAHIBAGH	LATE. JETHABHAI PARMAR GARDEN, CIVIL HOSPITAL	8	61/3	7862	Mother Dairy
17	CENTRAL ZONE	SHAHIBAGH	JASHUMATIBEN CHIMANLAL BAROT UDHAN(HAJIPURA GARDEN) DELHI DARWAJA	5--7	214+215/A+B+2 16	40610	Mother Dairy
18	CENTRAL ZONE	ASARVA	CHANDUBHAI HATHIBHAI SENIOR CITIZEN	30	96/2	1100	Mother Dairy
19	CENTRAL ZONE	SHAHIBAGH	LATE. HITENDRA DESAI GARDEN, CIVIL HOSPITAL	8	211	4249	Mother Dairy
20	CENTRAL ZONE	SHAHIBAGH	NAVINCHANDRA PARK	17	2	387	AMC
21	CENTRAL ZONE	ASARVA	SUMEL-5, CHAMUNDA BRIDGE, ASARVA	8	160	1645	Sumel
<b>East Zone</b>							
1	EAST ZONE	AMRAIWADI	LATE MANUBHAI PARMAR UDHAN, NEAR TOPI MILL	Rajpur- Hirpur-9	29/30/31	16188	Mother Dairy
2	EAST ZONE	GOMTIPUR	LATE. HARISHKUMAR VAGHELA (HARISH DABHI) UDHAN, OPP. SHEETAL CINEMA( HATHIKHAI GARDEN)	16	204	11405	Mother Dairy

3	EAST ZONE	AMRAIW ADI	VIRMAYA UDHAN, JANTA NAGAR HAUSING SOC., NEAR A.E.C.	10	159-P	12141	Mother Dairy
4	EAST ZONE	AMRAIW ADI	LATE. RAMLAL RUPLAL UDHAN (AMRAIVADI GARDEN)	Amraiwadi -27	48	8094	Mother Dairy
5	EAST ZONE	AMRAIW ADI	SHRAMIK KRANTI BAGH, CHKUDIYA MHADEV	Rakhial-10	67	20235	Mother Dairy
6	EAST ZONE	VIRATNA GAR	SADGURU GARDEN	1	194	6108	Mother Dairy
7	EAST ZONE	VIRATNA GAR	SENIOR CITIZEN PARK	2	197	3446	Mother Dairy
8	EAST ZONE	VIRATNA GAR	MADHUVAN GARDEN,SUGYAN SCHOOL, VIRATNAGAR	Odhav-1	110	12141	Mother Dairy
9	EAST ZONE	ODHAV	GAYTRIVATIKA UDHAN, AMBIKANAGAR SCHOOL	Odhav-1	111	12141	Mother Dairy
10	EAST ZONE	ODHAV	JAIN DERASAR GARDEN	1	181	4030	Mother Dairy
11	EAST ZONE	NIKOL	SHRIJEE PUBLIC PARK, KHODIYAR TAMPLE	103	113/1	3306	Mother Dairy
12	EAST ZONE	NIKOL	SHRIJEE PUBLIC PARK, KHODIYAR TAMPLE	103	113/2	3295	Mother Dairy
13	EAST ZONE	NIKOL	T.P.102, F.P. 86 VEER SHAHID RUSHIKESH RAMANI GARDEN	102	86	33350	Mother Dairy
14	EAST ZONE	VASTRAL	DIPALI NAGAR, VSTRAL GARDEN	104	41	2220	Mother Dairy
15	EAST ZONE	VASTRAL	T.P. 113 F.P. 185 MADHV SCHOOL GARDEN	113	185	11482	Mother Dairy
16	EAST ZONE	VASTRAL	MUNI. GARDEN NEAR TAKSHSHILA SCHOOL	102	20	2606	Mother Dairy
17	EAST ZONE	VASTRAL	VSTRAL LAKE GARDEN	113/114	206/122	9751	AMC
18	EAST ZONE	RAMOL-HATHIJAN	MUNI. GARDEN NEAR GIRIVAR BUNGLOWS			2400	Mother Dairy

19	EAST ZONE	RAMOL-HATHIJAN	T.P. 45 F.P. 89, EXPRESS HIGHWAY, MUNI. GARDEN NEAR SATADHAR SOC.	45	89	7066	Mother Dairy
20	EAST ZONE	ODHAV	ODHAV LAKE GARDEN, ODHAV	41	171	12231	AMC
21	EAST ZONE	VASTRAL	RATANPURA LAKE, VSTRAL	114	144	10617	AMC
22	EAST ZONE	ODHAV	AMBIKANAGAR WATER TANK GARDEN, ODHAV	3	82	2730	AMC
23	EAST ZONE	NIKOL	GOVARDHAN BUNGLOWS GARDEN, NIKOL	31	112		AMC
24	EAST ZONE	RAMOL-HATHIJAN	MUNI. GARDEN NEAR NEW MANINAGAR POLICE CHOWKI, RAMOL-HATHIJAN	107	150	12000	AMC
25	EAST ZONE	NIKOL	SARTHAK BUNGLOWS GARDEN, NIKOL	101	65	22000	AMC
26	EAST ZONE	NIKOL	NIKOL GAMTAL LAKE, NIKOL				AMC
<b>West Zone</b>							
1	WEST ZONE	VASNA	MALAV LAKE GARDEN, NEAR JIVRAJ PARK	26	44	23640	Mother Dairy
2	WEST ZONE	VASNA	CHANDRA MAULISHVAR MAHADEV UDHAN, RANGSAGAR FLAT	22	138	2023	Mother Dairy
3	WEST ZONE	VASNA	BANSIDHAR GARDEN, NEAR BANSIDHAR SOC.	22	226/227	14332	Mother Dairy
4	WEST ZONE	VASNA	LATE. HARENDRA PANDYA UDHAN, JIVRAJ MAHETA HOSPITAL	26	57	8094	Mother Dairy
5	WEST ZONE	VASNA	SENIOR CITIZEN PARK, LABDHI VIKRAM FLAT			2023	Mother Dairy
6	WEST ZONE	VASNA	PROF. CHAITANYA KHAMBHOLJA UDHAN(PRAJAPATI GARDEN)	26	250/251	8786	Mother Dairy

7	WEST ZONE	VASNA	VASNA TELEPHONE EXCHANGE GARDEN	22	345	3872	Mother Dairy
8	WEST ZONE	VASNA	SHAHID RAJENDRASHIH KISHANSHIH CHAVDA UDHAN	22	355	4047	Mother Dairy
9	WEST ZONE	VASNA	JAMBVAN UDHAN, TRUST NAGAR PASS	26	43	6530	Sheetal Cool Products
10	WEST ZONE	VASNA	SHAHVAVADI GARDEN-1				Mother Dairy
11	WEST ZONE	VASNA	SHAHVAVADI GARDEN-2	94	64-1/64-2	2190	AMC
12	WEST ZONE	PALADI	SHREYAS BRIDGE GARDEN			750	Mother Dairy
13	WEST ZONE	PALADI	GITABAG, TUBEWELL STATION	3	772	9590	Mother Dairy
14	WEST ZONE	PALADI	LATE. AATMARAM MANCHHARAM GAJJAR UDHAN	6	331	10553	Mother Dairy
15	WEST ZONE	PALADI	SHETH MANJULAL S UDHAN,PALDI CHAR RASTA	3	942	5422	Mother Dairy
16	WEST ZONE	PALADI	SHARDA TAMPLE GARDEN, SHARDA TAMPLE ROAD SUKHIPURA	6	479/2	16188	Mother Dairy
17	WEST ZONE	PALADI	DHANVANTRI AAYURVEDIK UDHAN, PRASHANT PARK SOC.	22	86	9916	Mother Dairy
18	WEST ZONE	PALADI	SENIOR CITIZEN PARK, FATEHPURA	6	331/1	380	Mother Dairy
19	WEST ZONE	PALADI	LATE. RASIKLAL CHADULAL SHAH UDHAN (CHANDRANAGAR UDHAN)	22	92	2102	Mother Dairy
20	WEST ZONE	PALADI	LATE. RAMANLAL MANILAL SHAH UDHAN			630	Mother Dairy
21	WEST ZONE	PALADI	SHARDA SOC. PLAYING GROUND			1450	Mother Dairy
22	WEST ZONE	PALADI	TAGOR HALL GARDEN	3	556	2450	Mother Dairy

23	WEST ZONE	NAVRAN GPURA	DASH BUNGLOWS	20	373	7196	Mother Dairy
24	WEST ZONE	NAVRAN GPURA	DR. VANIKAR UDHAN, MITHAKHALI VILLAGE	3	473/2	851	Mother Dairy
25	WEST ZONE	NAVRAN GPURA	PRAHLADBHAI PATEL JOGGERS PARK, ISHWAR BHUVAN NAVRANGPURA	19	235	7607	Mother Dairy
26	WEST ZONE	NAVRAN GPURA	CHANDRA SHEKHAR AAZAD GARDEN, AAZAD SOC.	31	68	6589	Mother Dairy
27	WEST ZONE	NAVRAN GPURA	LATE. VIDHYABEN VASANT GAJENDRA GADKAR UDHAN	21	43	2023	Mother Dairy
28	WEST ZONE	NAVRAN GPURA	SAURABH GARDEN, SANT. JEVIER'S LOYLA SCHOOL	19	392	10628	Mother Dairy
29	WEST ZONE	NAVRAN GPURA	LATE. POPATLAL CHHOTALDANI UDHAN, SHREYAS CROSSING	21	636	2930	Mother Dairy
30	WEST ZONE	NAVRAN GPURA	BIMANAGAR SOC. GARDEN, SETELIGHT ROAD	21	235	6820	Mother Dairy
31	WEST ZONE	NAVRAN GPURA	SUKAN-UDHAN, NEAR TAPOVAN SOC.	21	601	8400	Torrent Power Limited
32	WEST ZONE	NAVRAN GPURA	SHETH T B PARK (PARIMAL GARDEN)	3	675/1	36421	Torrent Power Limited
33	WEST ZONE	NAVRAN GPURA	SHETH M H PARK (LOW GARDEN), OPP. LOW- COLLEGE	3	430	41012	Ashima Limited
34	WEST ZONE	STADIUM	BAKULBHAI TRIPATHI UDHAN (USMANPURA GARDEN)	3	27	16086	Mother Dairy
35	WEST ZONE	STADIUM	USMANPURA VILLEGGE GARDEN, USMANPURA VILLEGGE	3	4	2214	Mother Dairy
36	WEST ZONE	STADIUM	VANDE MATRAM UDHAN, NEAR SWASTIK SCHOOL	28	334	8094	Mother Dairy
37	WEST ZONE	STADIUM	SENIOR CITIZEN PARK, BHIMJIPURA	28	505	2617	Mother Dairy
38	WEST	STADIUM	C C PARK KESAVNAGAR	28	589	940	Mother Dairy

	ZONE	M					
39	WEST ZONE	NARANPURA	MADHAV SMUTI GARDEN, D K PATEL HALL	19	55	14715	Sheetal Cool Products
40	WEST ZONE	NARANPURA	VRUNDAVAN VATIKA, PLYARD NAGAR CHAR RASTA	19	96	2023	Mother Dairy
41	WEST ZONE	NARANPURA	MAHARSHI RANGAVDHUT GARDEN, BETWEEN NARANPURA RAILWAY CROSSING AND SANDHVI CROSIING	29	15	3035	Mother Dairy
42	WEST ZONE	NARANPURA	MAHRSHI ARVIND GHOSH UDHAN, KAMESHVAR MAHADEV, ANKUR	29	160	12386	Mother Dairy
43	WEST ZONE	NARANPURA	VADILONU VRUNDAVAN (AAKASH GANGA), PARASNAGAR	29	360-1/2	2512	Mother Dairy
44	WEST ZONE	NARANPURA	PRAGATINAGAR GARDEN, GUJ. HOUSING BOARD OFFICE	29	79	9957	Mother Dairy
45	WEST ZONE	NAVA VADAJ	BHARATMATA UDHAN, UDHDHAVNAGAR, SORABJI COMPOUND	15	221	6070	Mother Dairy
46	WEST ZONE	NAVA VADAJ	LALBHAI CHHAGANBHAI PATEL UDHAN, TIGER FLAT	28	737	4059	Mother Dairy
47	WEST ZONE	NAVA VADAJ	VRUNDAVAN JOGARS PARK UDHAN, KIRANNAGAR	15	19	2180	Mother Dairy
48	WEST ZONE	NAVA VADAJ	MUNI. GARDEN NEAR KALPATRU FLAT	28	912	8704	Mother Dairy
49	WEST ZONE	NAVA VADAJ	VIRAT PUBLIC PARK, AMBIKANAGAR	1	16	2917	Mother Dairy
50	WEST ZONE	NAVA VADAJ	VARUN PUBLIC PARK, RAILWAY PARALLEL	1	12	993	Mother Dairy
51	WEST ZONE	NAVA VADAJ	BHAKTI PUBLIC PARK, TARNGA HEEL SOC.	1	13	2110	Mother Dairy
52	WEST	NAVA	VIBHUTI PUBLIC PARK, NEAR	2	21	5140	Mother Dairy



	ZONE	VADAJ	K.R. RAVAL SCHOOL				
53	WEST ZONE	SABARMATI	SAI GARDEN, RAMNAGAR			1012	Mother Dairy
54	WEST ZONE	SABARMATI	SENIOR CITIZEN PARK, DHARMNAGAR	23	415/P	8629	Mother Dairy
55	WEST ZONE	SABARMATI	MOTERA LAKE GARDEN	21	368	13753	Mother Dairy
56	WEST ZONE	SABARMATI	RATHI APPRT. GARDEN	23	797	1680	Mother Dairy
57	WEST ZONE	SABARMATI	SPARSH GARDEN	23	97	874	Torrent Power Limited
58	WEST ZONE	SABARMATI	TP 47 FP 63 KOTESHVAR GARDEN	47	63	3037	AMC
59	WEST ZONE	SABARMATI	MOTERA SANGATH MALL	21	363	3802	Gayatri Infrastructure
60	WEST ZONE	SABARMATI	LATE. SHAMALDAS LALLUBHAI PATEL UDHAN, RAMNAGAR	23	191/P	23405	Mother Dairy
61	WEST ZONE	CHANDKHEDA	SENIOR CITIZEN PARK, CHANDKHEDA			1600	Mother Dairy
62	WEST ZONE	CHANDKHEDA	DEVI PUBLIC PARK,PASHVANATH JANTANAGAR	20/A	102	1800	Mother Dairy
63	WEST ZONE	CHANDKHEDA	JAHANVI BUNGLOWS GARDEN	22	289	5074	Mother Dairy
64	WEST ZONE	CHANDKHEDA	KALI CULTURE	19	71	9730	Mother Dairy
65	WEST ZONE	CHANDKHEDA	SHARAN-2 FLAT GARDEN	22	267	1975	Mother Dairy
66	WEST ZONE	RANIP	VEDANT PUBLIC PARK, NEAR NAGARPALIKA OFFICE	1	76	2567	Mother Dairy
67	WEST ZONE	RANIP	VIDHATA PUBLIC PARK, KAMDHENU SOC.	1	125	3777	Mother Dairy
68	WEST ZONE	RANIP	RADHEY PUBLIC PARK,OPP. UMIYA HOSPITAL	1	52	1752	Mother Dairy

69	WEST ZONE	RANIP	LATE. SHREE ISHAWARBHAI PATEL JOGGARS PARK	2	102	4345	Mother Dairy
70	WEST ZONE	RANIP	KALI VILLEGGE GARDEN, KALI LAKE	66/A	121	3770	Mother Dairy
71	WEST ZONE	RANIP	SHREE RAM CHOWK GARDEN, OPP. RUPAL FLAT	3	192	300	Mother Dairy
72	WEST ZONE	RANIP	SWAGAT HALL PLAYING PLOT	2	98	230	Mother Dairy
73	WEST ZONE	RANIP	AANAD PARTILOT GARDEN	66	294	250	Mother Dairy
74	WEST ZONE	RANIP	VIVEKANAND KUTIR GARDEN			200	Mother Dairy
75	WEST ZONE	RANIP	NEW RANIP GARDEN	66	263	1380	AMC
76	WEST ZONE	RANIP	RANIP PARK	66	255	3044	Torrent Power Limited
<b>North Zone</b>							
1	NORTH ZONE	SARASPU R-RAKHIYAL	LATE. REVABHAI PARAMAR GARDEN (AMBAR CINEMA , SARASPUR)	12	181	5947.51	Mother Dairy
2	NORTH ZONE	SARASPU R-RAKHIYAL	LATE. NARAYANBHAI AMBALALBHAI DAVE GARDEN,GENERAL HOSPITAL ROAD, OPP. SONERIYA BLOCK)	11	175	6327.33	Mother Dairy
3	NORTH ZONE	SARASPU R-RAKHIYAL	DR. BHIMRAV UDHAN (NEAR DAINASOUR CIRCLE, SARASPUR)	11	-	868.92	Mother Dairy
4	NORTH ZONE	BAPUNAGAR	OXIGEN PARK (BAPUNAGAR POLICE STATION)	11	R.S. No.154/P/151/P/166/P	15698.63	Mother Dairy
5	NORTH ZONE	BAPUNAGAR	KASTURBA GARDEN (CHANDRAPRASAD DESAI	12	92	2178.23	Mother Dairy

			HALL)				
6	NORTH ZONE	BAPUNAGAR	POST OFFICE (AAZAD CHOWK, BAPUNAGAR)	11	R.S.No. 185/18/6/183/1	7870.23	Mother Dairy
7	NORTH ZONE	BAPUNAGAR	DR. AAMBEDAKAR GARDEN (BEHIND POLICE STATION)	11	R.S.No. 166/16/7/168/P	4047	Mother Dairy
8	NORTH ZONE	BAPUNAGAR	LAL BAHADUR SHASHTRI GARDEN (BAPUNAGAR STADIUM)	11	R.S.No. 279/28/1P	8094	Mother Dairy
9	NORTH ZONE	THAKKARBAPUNAGAR	KRUSHNANAGAR HOUSING GARDEN (KRUSHNANAGAR HOU.)	66	66	3580	Mother Dairy
10	NORTH ZONE	THAKKARBAPUNAGAR	MADHAV BUNGLOWS (MADHAV BUNGLOWS, CANAL ROAD)	65	181	503.22	Mother Dairy
11	NORTH ZONE	THAKKARBAPUNAGAR	AMBIKA PARK (AMBIKA PARK SOC.)	65	159	2800	Mother Dairy
12	NORTH ZONE	SAIJPUR	MAMA KALYAN GARDEN(KRUSHNANAGAR HOU.)	35/2	11	1096.1	Mother Dairy
13	NORTH ZONE	SAIJPUR	SANT. HAVASDEV GAMA GARDEN(G.D. ROAD)	35/1	52	343.09	Mother Dairy
14	NORTH ZONE	SAIJPUR	SHREE PARSHAV PADMAVATI UDHAN	1	687	2085	Mother Dairy
15	NORTH ZONE	SAIJPUR	SAIJPUR LAKE (SAIJPUR LAKE ROAD)	35/2	24	2000	Mother Dairy
16	NORTH ZONE	SAIJPUR	SANT SHREE KANVARAM SAHEB GARDEN (SAIJPUR GARNALA ROAD)	47	43	1228.96	Mother Dairy
17	NORTH ZONE	SAIJPUR	SANT SHREE VALINATH GARDEN (CHEHARNAGAR ROAD)	47	49	530	Mother Dairy
18	NORTH ZONE	SAIJPUR	LATE. NARESHBHAI MAGANBHAI NANDOLIYA	31	51	1040	AMC

			(KANTAM FLAT )				
19	NORTH ZONE	SAIJPUR	SANT BABA SUKHRAM GARDEN(KUBERNAGAR ROAD)	47	80	1302.15	Mother Dairy
20	NORTH ZONE	KUBERNAGAR	NEHRU CHILDREN PARK (KUBERNAGAR MARKET)	Sardarnagar C.C. No.4559 to 4563/2863 to 2866	-	1814.62	Mother Dairy
21	NORTH ZONE	SARDAR NAGAR	PRAGATI PARK GARDEN (CHILODA ROAD)	99	133	1227.43	AMC
22	NORTH ZONE	SARDAR NAGAR	LATE. KANEYALAL GURJAR GARDEN	-	-	1155.27	Mother Dairy
23	NORTH ZONE	SARDAR NAGAR	MANORAMA GARDEN (BHADRESHVAR ROAD)	69	26	7868.79	Sarabhai Group
24	NORTH ZONE	SARDAR NAGAR	ANJANABEN TOLANI UDHAN(SARDARNAGAR)	-	-	772.98	Mother Dairy
25	NORTH ZONE	SARDAR NAGAR	SANT SHREE SANTRAMDAS UDHAN (SARDARNAGAR)	68	44	2354.12	Mother Dairy
26	NORTH ZONE	NARODA	SWAMINARAYAN UDHAN	121	172	2389	AMC
27	NORTH ZONE	NARODA	SANT SHREE ROHIDAS UDHAN	2	7	892	AMC
28	NORTH ZONE	NARODA	GAYTRI PARIVAR UDHAN	1	297	8823.38	AMC
29	NORTH ZONE	NARODA	SHREE VISHWAKARMA UDHAN	1	605	3134	Mother Dairy
30	NORTH ZONE	NARODA	AMC PARK (AVANI AAIKON, KATHVADA ROAD)	121	158	3600	Mother Dairy
31	NORTH ZONE	NARODA	SHREE PARSHURAM UDHAN	1	435	1420	Mother Dairy
32	NORTH ZONE	NARODA	SHREE YOGESHVAR UDHAN	2	107	2182	Mother Dairy
33	NORTH ZONE	NARODA	PUJYA HARIOM MOTA SHREE UDHAN	2	124	1815	Mother Dairy

34	NORTH ZONE	NARODA	BAPASITARAM GARDEN	2	64	980	Mother Dairy
35	NORTH ZONE	NARODA	MHARANA PRATAP UDHAN	2	156	5852	Mother Dairy
36	NORTH ZONE	NARODA	SENIOR CITIZEN GARDEN	Naroda R.E.S.595/ 2	-	898	Mother Dairy
37	NORTH ZONE	NARODA	SARDAR PATEL GARDEN	1	377	4770.1 5	Mother Dairy
38	NORTH ZONE	NARODA	MADHAV UDHAN (PAYALNAGAR ROAD)	1	264	8221.1 6	Mother Dairy
<b>South Zone</b>							
1	SOUTH ZONE	ISHANPUR	SENIOR CITIZEN PARK	53	174/1	1011.5 4	AMC
2	SOUTH ZONE	ISHANPUR	SENIOR CITIZEN PARK	37	25	563	AMC
3	SOUTH ZONE	INDRAPURI	TUSHAR DESHMUKH	50	94	2856	Mother Dairy
4	SOUTH ZONE	INDRAPURI	DHRUV PUBLIC PARK	106	149	2395	Mother Dairy
5	SOUTH ZONE	ISHANPUR	FEEDAR CENAL DIVISION-1	52		1802.3	Mother Dairy
6	SOUTH ZONE	ISHANPUR	FEEDAR CENAL DIVISION-2	52		2770.6	Mother Dairy
7	SOUTH ZONE	ISHANPUR	FEEDAR CENAL DIVISION-3	52		7863.1	Mother Dairy
8	SOUTH ZONE	DANILIMDA	FEEDAR CENAL DIVISION-4	52		7221.4	Mother Dairy
9	SOUTH ZONE	DANILIMDA	FEEDAR CENAL DIVISION-5	52		6858.2	Mother Dairy
10	SOUTH ZONE	DANILIMDA	DR. BABA SAHEB UDHAN	2	97	967.1	Mother Dairy
11	SOUTH ZONE	MANINAGAR	CHANDULAL JAYCHANDAS UDHAN	4	28/3	3623.3	Mother Dairy

12	SOUTH ZONE	MANINA GAR	RAMNIKLAL V BHATT UDHAN	4	14/1	3390.2	Mother Dairy
13	SOUTH ZONE	MANINA GAR	RASHMI SHUKLA GARDEN	24	22	898.5	Mother Dairy
14	SOUTH ZONE	MANINA GAR	KAMLA NEHRU GARDEN	24	121	12335	Ashima Limited
15	SOUTH ZONE	MANINA GAR	PANDIT DINDAYAL GARDEN	2	206/1	2022.9	Mother Dairy
16	SOUTH ZONE	MANINA GAR	PANDIT DINDAYAL GARDEN, OPP. PLANTATION PLOT	2	204	1071.6	Mother Dairy
17	SOUTH ZONE	KHOKHR A	LAKSHMI NARAYAN GARDEN	25	365	4201.4	Mother Dairy
18	SOUTH ZONE	KHOKHR A	SHAMBHUBHAI JAGABHAI UDHAN	7	172	7823.04	Mother Dairy
19	SOUTH ZONE	KHOKHR A	GHODASAR LAKE GARDEN	52	96/1	17066.9	sheetal cool products
20	SOUTH ZONE	KHOKHR A	GURUJI BRIDGE GARDEN, NEAR SEVEN-DAY SCHOOL	25		1000	Mother Dairy
21	SOUTH ZONE	KHOKHR A	KAILASHVAN UDHAN	51	100	4252.6	Mother Dairy
22	SOUTH ZONE	LAMBHA	TP 54	54	126	2650.3	Mother Dairy
23	SOUTH ZONE	LAMBHA	PATEL VADI GARDEN			2327	AMC
24	SOUTH ZONE	VATVA	JOGGERS PARK	46		9555	Mother Dairy
25	SOUTH ZONE	VATVA	VATVA LAKE GARDEN	86	43	18000	Mother Dairy
26	SOUTH ZONE	VATVA	VATVA MUNI. GARDEN			1570.8	Mother Dairy
27	SOUTH ZONE	VATVA	BIMAL FARM	87	76	6528	AMC
28	SOUTH ZONE	VATVA	NEAR MOH JAGAT SOCIETY GARDEN	87	72	4379	AMC

29	SOUTH ZONE	VATVA	NEAR SHREE RAM RESIDENCY GARDEN	58		8500	AMC
<b>North West Zone</b>							
1	NORTH WEST ZONE	Gota	Sardar Patel Garden .Nr cims hospital	42	260	1562	Mother Dairy
2	NORTH WEST ZONE	Gota	A.m.c. garden, Nr vishwas city-7	32	168		Mother Dairy
3	NORTH WEST ZONE	Gota	A.m.c Garden Nr.R.C.Technical Garden (Transist Pond)	29	63	19626	Mother dairy
4	NORTH WEST ZONE	Gota	Amc Garden,near Icb Floora	32	166	10000	A.M.C
5	NORTH WEST ZONE	Gota	Pandav Public Park	2	15	2055	Mother dairy
6	NORTH WEST ZONE	Gota	Senior Citizen Park ,Nr bandhan party Plot				A.M.C
7	NORTH WEST ZONE	Bodakdev	Sadipani Public Park, Opp. Chayaghar Chavni	1/B	178	4821.88	Mother dairy
8	NORTH WEST ZONE	Bodakdev	Chitra Public Park, Opp.Ghoyel Plaza	1/B	216	2703	Mother dairy
9	NORTH WEST ZONE	Bodakdev	Rohini Public Park, B/h.Jude Bunglows	1/B	256	2135	Mother dairy
10	NORTH WEST ZONE	Bodakdev	Ashvini Public Park, Nr.Simandhar Tower	1/B	260	3873	Mother dairy
11	NORTH	Bodakdev	Sarvan Public Park, Nr.Shrijee	1	135	2370	Mother dairy

	WEST ZONE		dairy				
12	NORTH WEST ZONE	Bodakdev	Krutik Public Park, Nr. Water Tank	1	160	1308	Mother dairy
13	NORTH WEST ZONE	Bodakdev	Visamo Public Park, Nr. Hanuman Temple, Vastrapur	1	62	757	Mother dairy
14	NORTH WEST ZONE	Bodakdev	AMC Garden, nr binori sonet				A.M.C.
15	NORTH WEST ZONE	Bodakdev	Virta Public Park, Nr. L.J. Colleg	1	14	2227	Mother dairy
16	NORTH WEST ZONE	Bodakdev	Surbhi Public Park, Ghoyal Tower, Nr. Sandesh Press	1	217	604	Mother dairy
17	NORTH WEST ZONE	Bodakdev	Swastik Public Park, Ghoyal Tower, Nr. Sandesh Press	1	236	803	Mother dairy
18	NORTH WEST ZONE	Bodakdev	Indra Public Park, Sarkari Vasahat	1	233	1763	Mother dairy
19	NORTH WEST ZONE	Bodakdev	Kirtan Public Park, Revti Tower, Ramdev Nagar Cross Rd.	6	229	1777	Mother dairy
20	NORTH WEST ZONE	Bodakdev	Pujan Public Park, B/h. Rudra Bunglows, Nr. Ashish School	6	230	1024	Mother dairy
21	NORTH WEST ZONE	Bodakdev	Vivekanand Public Park, Viveka Chowk	1	45	5424	Mother dairy
22	NORTH WEST ZONE	Bodakdev	Sarathi Public Park, , Divyapath School Nr. Memnagar Lake	1	32	7116	Mother dairy



23	NORTH WEST ZONE	Bodakdev	AMC Garden ,nr Memnagar Lake RMS socity	1	18	53160	Mother dairy
24	NORTH WEST ZONE	Bodakdev	Bodakdev auda Garden(TP-50)	50	118	34262	Mother dairy
25	NORTH WEST ZONE	Bodakdev	Vivekanand Senior Citizen Park	1	45	250	Mother dairy
26	NORTH WEST ZONE	Bodakdev	Bhakt kavi Narsih maheta gardenVastrapur Lake ,nr Vastrapur Gam	1	209	51761	Mother dairy
27	NORTH WEST ZONE	Bodakdev	Mahila garden,Nova Village Lake	50	307	28834	Mother dairy
28	NORTH WEST ZONE	Bodakdev	A.M.C. Tr-angle Garden, New Grand Bhagwati Hotel	1/B	-	1500	Mother dairy
29	NORTH WEST ZONE	Bodakdev	A.M.C.garden,F.P. 225 nr.mansi circle	1/B	225	9575	Mother dairy
30	NORTH WEST ZONE	Bodakdev	A.M.C. Udhaan,nr lady lake	50	361	6743	Symphony Li.
31	NORTH WEST ZONE	Thaltej	Tilak Public Park, Nr.Nikita Park	1	103	1051	Mother dairy
32	NORTH WEST ZONE	Thaltej	Upasna Public Park, Opp.Shiv Temple	1	51	11619	Mother dairy
33	NORTH WEST ZONE	Thaltej	Chandan Public Park, Nr.Udgam School	2	9	1003	Mother dairy
34	NORTH	Thaltej	Kandarp Public Park	2	51	1440	Mother dairy

	WEST ZONE						
35	NORTH WEST ZONE	Thaltej	Palas Public Park, Nr.Lov-Kush Tower	2	29	1580	Mother dairy
36	NORTH WEST ZONE	Thaltej	Tulshi Public Park, Nr.Jivandeep Bungalows	2	76	4944	Mother dairy
37	NORTH WEST ZONE	Thaltej	Vaman Public Park, Gulab Tower Road	1	21	1294	Mother dairy
38	NORTH WEST ZONE	Thaltej	Swati Bungalows Park	37	170	8159	Torent Power
39	NORTH WEST ZONE	Thaltej	AMC Garden,nr Ultius residancy	38	271	2762	Mother dairy
40	NORTH WEST ZONE	Thaltej	Panchamrut Public Park	1/B	708	5742	Mother dairy
41	NORTH WEST ZONE	Thaltej	Ghuma Lake Garden, Nr.ghuma village	-	-		Mother dairy
42	NORTH WEST ZONE	Thaltej	Thaltej park	37	183	3516	Torent Power
43	NORTH WEST ZONE	Thaltej	Gotila Garden	213	38	52523	Mother dairy
44	NORTH WEST ZONE	Thaltej	AMC Garden ,nrSindhu Bhavan	50	167	2752	Torent Power
45	NORTH WEST	Thaltej	AMC Garden ,Hebatpur Park	39	58	6984	Torent Power

	ZONE						
46	NORTH WEST ZONE	Thaltej	AMC Garden, nr Gahed	53/B	21		Gahed
47	NORTH WEST ZONE	Thaltej	AMC Garden ,nr Zebar School				Zebar School
48	NORTH WEST ZONE	Thaltej	H.L.Patel garden,nr thaltej lake				Mother dairy
49	NORTH WEST ZONE	Thaltej	Bopal Ecology park,nr dps school				A.M.C.
50	NORTH WEST ZONE	Thaltej	Bopal lake garden , nr bopal village				A.M.C.
51	NORTH WEST ZONE	Ghatlodia	Pancham Public Park	1	57	1111	Mother dairy
52	NORTH WEST ZONE	Ghatlodia	Kautilya Public Park, Nr.Water Tank	2	253	6861	Mother dairy
53	NORTH WEST ZONE	Ghatlodia	Kalptaru Public Park, Nr.Mandir	2	219	2494	Mother dairy
54	NORTH WEST ZONE	Ghatlodia	Sadhna Public Park, Nr.Nalanda School	2	42	960	Mother dairy
55	NORTH WEST ZONE	Ghatlodia	Meghanand Public Park, Nr.C.P.Nagar	1	29	3285	Mother dairy
56	NORTH WEST ZONE	Ghatlodia	Parijat Public Park, Vasoya Park	2	205	1378	Mother dairy

57	NORTH WEST ZONE	Ghatlodia	Chankyapuri Bridge C.C. Park			250	Mother dairy
58	NORTH WEST ZONE	Chandlodia	AMC Garden ,nr Silver Star	45	195	1900	A.M.C.
59	NORTH WEST ZONE	Chandlodia	Amc Garden,nr vandemataram town ship	33	125	9850	A.M.C.
60	NORTH WEST ZONE	Chandlodia	Chandlodia Public Park-I, Nr.Chandlodia Nagar Palika	45	128	1641	Mother dairy
61	NORTH WEST ZONE	Chandlodia	Chandlodia Public Park-II, Nr.Chandlodia Nagar Palika	45	128	1000	Mother dairy
62	NORTH WEST ZONE	Chandlodia	Chandlodia Public Park-III, Nr.Chandlodia Nagar Palika	45	128	1100	Mother dairy
63	NORTH WEST ZONE	Chandlodia	Swami Vivekanand Garden, opp. Torrent Power	29	85	1480	Mother dairy
64	NORTH WEST ZONE	Chandlodia	Amdavad Municipal udhan	33	142	5917	A.M.C.
<b>South West Zone</b>							
1	SOUTH WEST ZONE	VEJALPUR	SAPATARUSHI PUBLIC PARK	1	213	3598	Mother Dairy
2	SOUTH WEST ZONE	VEJALPUR	OM PUBLIC PARK	1	207	1747	Mother Dairy
3	SOUTH WEST ZONE	VEJALPUR	DHYAN PUBLIC PARK	1	206	1386	Mother Dairy
4	SOUTH	VEJALPUR	VIDHUR PUBLIC PARK	1	204	1527	Mother Dairy

	WEST ZONE	R					
5	SOUTH WEST ZONE	SARKHEJ	PANCHA LAKE GARDEN	27	72	15627	Mother Dairy
6	SOUTH WEST ZONE	SARKHEJ	SARKHEJ ROJA GARDEN	84/A	35	76460	Mother Dairy
7	SOUTH WEST ZONE	SARKHEJ	UTASAV PUBLIC GARDEN	3	285	1350	Mother Dairy
8	SOUTH WEST ZONE	SARKHEJ	FP 89 MAKARBA RAILWAY PARALLEL GARDEN	84	89	19000	AMC
9	SOUTH WEST ZONE	JODHPUR	SWAMI PUBLIC PARK	5	70	1572	Mother Dairy
10	SOUTH WEST ZONE	JODHPUR	SENIOR CITIZEN PARK			250	Mother Dairy
11	SOUTH WEST ZONE	JODHPUR	MHARA PUBLIC PARK	5	273	3340	Mother Dairy
12	SOUTH WEST ZONE	JODHPUR	MARICHI PUBLIC PARK	5	284	2439	Mother Dairy
13	SOUTH WEST ZONE	JODHPUR	VARAHI PUBLIC PARK	5	291	1801	Mother Dairy
14	SOUTH WEST ZONE	JODHPUR	VISHVAMITRA PUBLIC PARK	5	294	2302	Mother Dairy
15	SOUTH WEST ZONE	JODHPUR	PARTH PUBLIC PARK	3	290	2585	Mother Dairy

16	SOUTH WEST ZONE	JODHPUR	MUKTA PUBLIC PARK	3	295	1030	Mother Dairy
17	SOUTH WEST ZONE	JODHPUR	SHIV PUBLIC PARK	6	42/1	470	Mother Dairy
18	SOUTH WEST ZONE	JODHPUR	AANANDNIKETAN GARDEN	6	239	11800	Mother Dairy
19	SOUTH WEST ZONE	JODHPUR	SHELBI SENIOR CITIZEN GARDEN	6	242/243	3501	Mother Dairy
20	SOUTH WEST ZONE	JODHPUR	SAFAL GARDEN			2500	Mother Dairy
21	SOUTH WEST ZONE	JODHPUR	KEVAL PUBLIC PARK	3	288	1925	Mother Dairy
22	SOUTH WEST ZONE	JODHPUR	PRAHLADNAGAR GARDEN	23	41	19232	Mother Dairy
23	SOUTH WEST ZONE	JODHPUR	FP 185 ISHAN TOWER	4	185	2113	Mother Dairy
24	SOUTH WEST ZONE	JODHPUR	VRAJDHAM GARDEN	4	183	3283	Pushti Seva Trust
25	SOUTH WEST ZONE	JODHPUR	VEDANT PUBLIC PARK	5	295	1200	A-One School
26	SOUTH WEST ZONE	JODHPUR	FP 212 GARDEN	4	212	1400	AMC
27	SOUTH WEST ZONE	JODHPUR	AUDA GARDEN, SOUTH BOPAL	3	255/1	5300	Mother Dairy

28	SOUTH WEST ZONE	JODHPUR	TP 51 FP 171 GARDEN	51	171	8596	AMC
29	SOUTH WEST ZONE	JODHPUR	TP 3 FP 266 GARDEN BOPAL	3	266	6150	AMC

**List of Municipal Nurseries**

<b>Sr. No.</b>	<b>Nursery Address</b>
1	Rasala Nursery, Nr. Rasala Garden, Law Garden
2	Saurabh Nursery, Opp. Saurabh Garden, Navrangpura
3	Vishwkarma Nursery Behind Vishwkarma College, Chandkheda
4	Kotarpur Nursery, Kotarpur Water Works
5	Gyaspur Nursery, Nr. Piran Char Rasta, Baherampura
6	Nikol Pumping Station Plot Nursery, Nikol
7	T.P. 51 F.P.205, Nursery, Sceince City



**List of Traffic Circle/ Island**

<b>Central Zone</b>			
<b>Sr. No</b>	<b>Ward</b>	<b>Location of Traffic Circle/ Island</b>	<b>Developed / Maintained By</b>
1	Jamalpur	Mother Teresa Circle, Opp.Italian Bakery, Bhadra	A.M.C.
2	Jamalpur	Triangle at Laldarwaja	Reliance
3	Khadia	Dr.Babasaheb Ambedkar Cr, Sarangpur	A.M.C.
4	Khadia	Fountain nr. Ratan Pol gate	A.M.C.
5	Dariapur	Idgah Circle, Dariapur	A.M.C.
6	Dariapur	Babu Jagjivanram Circle	Bharat Petroleum
7	Shahibagh	Madhupura Market Circle	A.M.C.
8	Shahibagh	Namste Circle opp. Hajipura garden	Bochasanvasi Aksharpur Sanstha
9	Shahibagh	Circle nr.Mohan Cinema	A.M.C.
10	Shahibagh	Ghaver Circle	A.M.C.
11	Jamalpur	Opp.Cama Motor	Cama Motors Lt.
12	Shahibagh	Circle Nr. Gayatri Mandir, Shahibaug	A.M.C.
13	Shahpur	Dudheshvar Circle, Nr. Water Tank, Dudheshvar	A.M.C.
14	Khadia	Opp. Big Bazar Circle.	A.M.C.
15	Asarva	Prabhunagar Circle	A.M.C.
16	Asarva	Meghaninagar Circle	A.M.C.
17	Jamalpur	Mota Bumbakhana, Nadiyawad Circle	AMC
18	Jamalpur	Bhadra circle, near Bhadra kali mandir	A.M.C.
19	Dariapur	Dariapur Darwaja circle,	A.M.C.
20	Shahibagh	Girdharnagr circle, Opp Pritumpura school 1	A.M.C.
21	Jamalpur	Opp Sardarbagh garden	A.M.C.
22	Jamalpur	Opp victoriya garden Triangle	A.M.C.

<b>East Zone</b>			
1	Bhaipura-Hatkeshwar	Hatkeshwar Circle	A.M.C.
2	Amraiwadi	New Cotton Mill Circle	A.M.C.
3	Gomtipur	Topi Mill Circle	A.M.C.
4	Gomtipur	Gomtipur Gate Chowk Circle	A.M.C.
5	Gomtipur	Motibhai Parmar Chowk Circle	A.M.C.
6	Rakhial	Dynasaur Circle	A.M.C.
7	Bapunagar	Limda Chowk Circle	A.M.C.
8	Bapunagar	Circle opp.Bapunagar Water Tank	A.M.C.
9	Bapunagar	Circle nr. 137 Bust stand, Bapunagar	A.M.C.
10	Bapunagar	Circle opp.Bapunagar Police Station	A.M.C.
11	Nikol	Navrang Circle	A.M.C.
<b>West Zone</b>			
1	Paldi	Mahalaxmi Triangle	A.M.C.
2	Paldi	Triangle opp.N.I.D.	Reliance
3	Paldi	Circle opp.Paldi Bus-Stand	A.M.C.
4	Paldi	Triangle at jalaram crossing.	A.M.C.
5	navrangpura	Circle opp.C.N.Vidhyalay	Raymand
7	Navrangpura	Polytechnic Cross Rd. Triangle	Reliance
8	Navrangpura	Late Rambhia Circle, Ambawadi	Print Vision
9	Navrangpura	Triangle at dus bangla	A.M.C.
10	Navrangpura	Nehrunagar Cross Rd.	Nirma Ltd.
11	Navrangpura	Circle on Rd. Fm.Law Garden to Nagari Hospital	HCG Medi surge Hospital
12	Navrangpura	Road side patta fm.GSRTC Bus Stand to Anandnagar Police chowki, opp. Zansi Rani statue	Texspin Bearings Ltd.
13	Navrangpura	Circle at Commerce Six Rd.	Adani Group
14	Navrangpura	Circle at Mithakhali Six Rd.	Ashima Ltd.
15	Navrangpura	Circle B/h.Ellisbridge Gymkhana	Reliance

16	Navrangpura	Circle opp.Law Garden Main Gate	Ashima Ltd.
17	Navrangpura	Circle opp.NCC off., Law Garden	Shree Labh
18	Navrangpura	Circle opp.Memnagar Fire St. Darpan Six Rd	Reliance
19	Navrangpura	Circle op.Navrang School,navrang circle	Hotel Fortune Landmark
20	Navrangpura	Circle nr.Lakhudi Lake	Addore
21	Navrangpura	Try gnle nr zanci ni rani	work in process for Z BLUE from brts dep.
22	S.P.Stadium	Wadaj Cross Road	Ultratech Cement Ltd.
23	S.P.Stadium	Nr.Chimanbhai Patel Bridge	ONGC Ltd.
24	S.P.Stadium	Nr.Chimanbhai Patel Bridge statue	A.M.C.
25	S.P.Stadium	Subhashbridge Circle	Reliance
26	New Wadaj	Nr. Mustar station nava vadaj 4 Iyland and 1 cicle	A.M.C.
28	New Wadaj	Triangle plot	Asopalav
30	Sabarmati	Dharamnagar Cross Rd. (Chakli Circle)	A.M.C.
31	Sabarmati	Guru Nanak Circle, Jawahar Chowk	Guru Nanak Ram
32	Chandkheda	Opp.Chandkheda Ward Off.	A.M.C.
33	Chandkheda	Circle Opp. Visat Petrol Pump	ONGC Ltd.
34	Chandkheda	Nr.silver avenue complex visat to tapovan road	ONGC Ltd.
35	Chandkheda	Nr.sangath flats visat to tapovan road(Maitri cirle)	Gaytri Group
36	Chandkheda	Damaru circle, Man Sarovar road	A.M.C. Eng department
37	Chandkheda	Janta Nagar gate, Hanuman temple, Gada circle	A.M.C. Eng department

<b>North Zone</b>			
1	Bapunagar	Limda Chowk Circle	A.M.C.
2	Bapunagar	Circle opp.Bapunagar Water Tank	A.M.C.
3	Bapunagar	Circle nr. s.p police choki	A.M.C.
4	Bapunagar	Circle opp.Bapunagar Police Station	A.M.C.
5	Sardarnagar	Island Nr. Infinium Toyeto, Nana Chiloda	A.M.C.
6	Sardarnagar	Indira Bridge Circle	A .M.C. (circle will remove within short period)
7	Sardarnagar	Airport Circle	Ashima Ltd.
8	Sardarnagar	Bhadreshwar Triangle	A.M.C.
9	Sardarnagar	Talawadi Circle	A.M.C.
10	Naroda	Circle Nr. Patiya, National Highway No.8	Shree Monark Edu. Trust
11	Saraspur-rakhiyal	Dynasaur Circle	A.M.C.
12	Saraspur-rkhiyal	Circle nr. Dr.Haribhai Godani, Saraspur	A.M.C.
<b>South Zone</b>			
1	Maninagar	Nr.Divan Ballubhai School	A.M.C.
2	Maninagar	Gordhanvadi tekra x road	A.M.C.
3	Behrampura	Khodiyar nagar x road tringle	A.M.C.
4	Maninagar	Circle nr. Avkar Hall, Kumbhnath Soc. Three Rasta	A.M.C.
5	Danilimda	Danilimda x road	A.M.C.

6	Beharampura	Ekta Circle, Gautamnagar	A.M.C.
7	Khokhra	Anupam Circle	A.M.C.
8	Khokhra	Kangaroo Circle	A.M.C.
9	Khokhra	Khokhra Circle	A.M.C.
10	Maninagar	Machhipir Circle, Nr. Vashantvadi	N.A.Group Of Companies
<b>North West Zone</b>			
1	Thaltej	Sun & Step Circle	A.M.C.
2	Bodakdev	Opp.Pride Hotel, Judges Bungla Road	Pride Hotel
3	Bodakdev	Mansi Cross Road Island	A.M.C.
4	Bodakdev	Circle opp. Vastrapur Lake, Nr. Himalaya Arcade	A.M.C.
5	Bodakdev	Island on Mansi Cross Road	A.M.C.
6	Bodakdev	Mansi Circle	A.M.C.
7	Bodakdev	Shilp Circle Sindhu Bhavan Road	Shilp Arcade
8	Gota	nilgiri circle,ne nilgiri flat	nilgiri group
9	Thaltej	Circle Nr. Country Inn Cross Road	A.M.C.
10	Thaltej	Gulmohor Circle	A.M.C.
<b>South West Zone</b>			
1	Jodhpur	Nr. Satya Complex, 132 ft. Ring Road, Road From Shiv Ranjani to Jivraj Bridge	Panch Ratna Jewelers
2	Jodhpur	Nr. Bhagvati Jewellers Shivranjni Cross road	Bhagvati jewellers
3	Jodhpur	Zaveri circle, shantipath road, mumudpura	Zaveri And company

**List of Central Verge**

<b>Central Zone</b>				
<b>Sr. No.</b>	<b>Location of Central Verge</b>	<b>Length of Road (Mt.)</b>	<b>Width of C. V. (Mt.)</b>	<b>Developed / Maintained By</b>
1	Ladlapir Crossing to Girdharnagar Bridge (Tree Guard Plantation)	400	0.5	A.M.C.
2	Civil Hos. to Navin Chandra Park Soc. (Tree Guard Plantation)	1000	0.75	A.M.C.
3	Dilhi Darwaja to Under Bridge	1600	0.5	A.M.C.
4	Under Bridge to Dafnala	1000	0.5	A.M.C.
5	Dafnala to Ghevar Circle	800	1	A.M.C.
6	Gandhi Bridge to Prem Darwaja	3000	0.5	A.M.C.
7	Rahat Circle to Dilhi Darwaja	600	0.5	A.M.C.
8	Raipur Darwaja to Kankaria Police Cowki	1000	0.5	A.M.C.
9	Kagdapith Police Chowki to Diwana Ballubhai School	800	0.75	A.M.C.
10	Omnagar Crossing to Meghaninagar (Tree Guard Plantation)	850	0.6	A.M.C.
11	Kalapinagar Statue to Kalapinagar Bus Stop (Tree Guard Plantation)	130	0.50	A.M.C.
12	Santosh circle to Chmnpura Cross Road	300	0.50	A.M.C.
13	Rameshvar char Rasta to ratnasagar char Rasta Road(Model Road Phese-2)	700	0.50	A.M.C.
14	Gitamandir to Jamalpur Bridge (Tree Guard Plantation)	858	0.75	AMC
15	Jagganath Mandir to Jamalpur Bridge	146	0.50	AMC

16	Dadhichi Bridge to Police Commissioner Office (Tree Guard Plantation)	800	0.75	A.M.C.
17	Mohan Cinema to Santoshi Circle (Tree Guard Plantation)	150	0.75	A.M.C.
18	Premdarvaja to Idgah Circle (Tree Guard Plantation)	250	0.50	A.M.C.
19	Madhupura Police Station to RIVERfront (Tree Guard Plantation)	550	0.60	A.M.C.
<b>East Zone</b>				
1	Hatkeshwar Circle to C.T.M. Bridge	610	0.6	A.M.C.
2	Viratnagar Zonal Office towards Fountain	1000	0.6	A.M.C.
3	Viratnagar Fountain to Khodiyar Mandir	810	0.6	A.M.C.
4	Viratnagar Fountain to Krishna Party Plot	450	0.6	A.M.C.
5	Rajendra Park to Rajendra Park Vera	270	0.45	A.M.C.
6	Shital Chhaya to Maheshwari Circle	430	0.6	A.M.C.
7	Panchdev Mahadev Central Verge	550	0.6	A.M.C.
8	Panchdev Mahadev to Maheshwari Circle	590	0.6	A.M.C.
9	Odhav Fire Station to Takshshila School	1060	0.45	A.M.C.
10	Aapa Hotel to Sr. Citizen Park	500	0.45	A.M.C.
11	Jantanagar Tekra to Swiming Pool	900	0.45	A.M.C.
12	AEC Vera to Sardar Patel Statue	1050	0.9	A.M.C.
13	Navrang school tp K.P.heights	300.00	0.30	A.M.C.
14	nagarvel hnuman mandir to jogani mata mandir	451.00	0.30	A.M.C.
15	jogani mata mandir to hatkeshvar cross road	925.00	0.30	A.M.C.
16	gujarat botling to nagarvael hanuman	324.00	0.30	A.M.C.
17	maniyar trailer to gujarat botling cross road	210.00	0.30	A.M.C.
18	haridarshan cross road to gangotri circle	2050.00	0.40	A.M.C.
19	sukan cross road to ring road	1770.00	0.40	A.M.C.
20	mira manan	250.00	0.45	A.M.C.

21	Aadinath char rasta to karnavti mall cross road	500.00	0.45	A.M.C.
22	karnavti mall cross road to nirant chokdi cross road	670.00	0.30	A.M.C.
23	nirmanala to ramol police chowki	720.00	0.30	A.M.C.
25	Nirmanala to Tecno Industries	800	0.45	A.M.C.
26	Ramol Police Chowkey to Lalgebi Circel	1400	0.45	A.M.C.
27	surbhi apartment to s.p.ring road	1500	0.30	A.M.C.
<b>West Zone</b>				
1	bhimjipura to vadaj central verdge	515	0.6	A.M.C.
2	sardar patel statue to usmanpura C.V	190	0.5	A.M.C.
3	income tax to vadaj bus stand C.V	650	1.1	A.M.C.
4	subhashbridge to R.T.O C.V	300	0.5	A.M.C.
5	vadaj bus stand to R.T.O devider	1290	0.8	A.M.C.
6	Vyasvadi to navavadaj circle	500	0.5	A.M.C.
7	bhimjipura to ramapir no tekro	330	0.55	A.M.C.
8	ladlishow room to sardar patel statue char rasta devider	800	0.5	A.M.C.
9	navrang circle to jogni mata temple C.V	500	0.9	A.M.C.
10	khodiyar mata temple to ankur to rupal park C.V	1140	0.5	A.M.C.
11	amin choktha to ankur C.V	1230	0.9	A.M.C.
12	pallav char rasta to ranna park C.V	500	0.6	phon wale
13	Ranna park C.V	30	0.6	A.M.C.
14	Ankur ro pallav char rasta devider	490	0.6	A.M.C.
15	Ankur to vijay nagar crossing devider	750	0.5	A.M.C.
16	naranpura crossing to A.E.C road devider	1260	0.5	A.M.C.
17	Charbhuj sandwich ankur C.V	30	0.5	A.M.C.
18	nirnaynagar to umiyanagar to Swimming pul C.V	960	0.42	A.M.C.
19	prayag aavash to nishan school devider	450	0.5	A.M.C.
20	balolnagar circle to vyasvadi devider	1200	0.6	A.M.C.
21	nirnaynagar underbridge to bhimjipura char rasta C.V	1080	0.6	A.M.C.



22	bhimjipura char rasta to vijaynagar crossing devider	300	0.5	A.M.C.
23	commerce 6 road to navrangpura police chowki	800	0.4	G.H.C.L
24	navrangpura police chowki to mithakali	420	0.4	A.M.C.
25	rasala to tagore C.V	1450	0.5	A.M.C.
26	panchvati 5 rasta to mahalaxmi char rasta to bhagvannagar circle to mahalaxmi 5 rasta C.V	850	0.5	A.M.C.
27	mahalaxmi char rasta to bhagvannagar circle to mahalaxmi 5 rasta C.V	300	0.4	A.M.C.
28	Vasna bus stand to APMC market	1300	0.75	A.M.C.
29	nehrunagar circle to gitaben circle to panchvati 5 rasta	1170	0.5	A.M.C.
30	sardar patet statue to darpan 6 rasta C.V	800	0.5	Life care Hospital
31	darpan 6 rasta to L.D. college C.V	1200	0.5	A.M.C.
32	Swagat char rasta to gulabai tekra	700	0.6	A.M.C.
33	sales india to india to mithakali under pass C.V	600	1.1	A.M.C.
34	mithakali to paldi char rasta C.V	1000	1.1	A.M.C.
35	paldi char rasta to mahalaxmi char rasta sudhi devider	400	0.5	A.M.C.
36	mahalaxmi char rasta to mahalaxmi 5 rasta	200	1.1	A.M.C.
37	visat to S.M.S Hospital C.V	2000	3.7	A.M.C.
38	S.B.I Bank koteswar to Motera Shak Market road	640	0.55	A.M.C.
37	I.D.P school to gayatri C.V	350	0.6	A.M.C.
38	S.B.I Bank koteswar to Nirmal Residency	530	1.15	A.M.C.
39	ONGC Circle to Kena Bunglow road	500	0.6	A.M.C.
40	Dwarkesh Antilia to Sangath pearl	500	0.6	A.M.C.
41	Acher Depote to jawahar chowk C.V	450	1.2	A.M.C.
42	tollnaka C.v	300	1.5	A.M.C.
43	manikrupa school to kadi nagrik bank sudhi C.V	750	0.35	A.M.C.
44	New C.G road C.V	1310	0.5	A.M.C.
45	D-cabin gauravpath	200	1.5	A.M.C.

46	pandit din dayal hall to shell ganaga C.V	240	0.6	A.M.C.
47	i.o.c.c.v to road side plantation	2200	0.6	A.M.C.
48	Mansarover C.V	970	0.6	A.M.C.
49	Tragad C.V	960	0.6	A.M.C.
50	T.P 44 saudarya green road C.V	900	0.6	A.M.C.
51	pramukh bungalows to anmol bungalow	800	0.6	A.M.C.
52	hometown -3 to S.V.square	630	1.1	A.M.C.
53	radha swami road C.V	1000	0.5	A.M.C.
54	pramukh bungalows to S.V square	630	1	A.M.C.
55	balolnagar C.V	90	1.5	A.M.C.
<b>North Zone</b>				
1	Nana Chiloda to Indira Bridge	4007	1	A.M.C.
2	Indira Bridge to Airport Circle	1200	0.45	A.M.C
3	Nana Chiloda to Naroda patiya (tree gaurd plantation)	3000	--	A.M.C
4	Airport to Dafnala	2540	1	A.M.C
5	Bapunagar cross Rd. To Garbinagar cross Rd.	1100	0.45	A.M.C
6	Bapunagar Cross Rd. To Bhidbhanjan(tree gaurd plantation)	710	0.45	A.M.C
7	Stadium circle to General hospital (tree gaurd plantation)	400	0.45	A.M.C
8	Garib nagar cross road to viratnagar cross Rd. (tree gaurd plantation)	750	0.45	A.M.C
9	Memco cross Rd. To bapunagar bridge	1248	1.2	A.M.C
10	Sardar Chowk to 132 ft. Ring Road	600	0.45	A.M.C
11	Potliya char rasta to sardaben hospital (tree gaurd plantation)	370	0.45	A.M.C
12	Charch to rakhiyal (tree gaurd plantation)	330	0.45	A.M.C
13	General hospital to church (tree gaurd plantation)	534	0.45	A.M.C

14	Haridarshan char rasta to 108 road	1409	0.64	A.M.C
15	Naroda samshan to haridarshan cross Rd.	1180	0.45	A.M.C
16	Lakshmivila to dehgam road	1135	2	A.M.C
17	naroda patiya to naroda railway crossing(tree gaurd plantation)	4000	0.45	A.M.C
18	Naroda bethak thi naroda gam(tree gaurd plantation)	800	0.45	A.M.C
19	Arihant nagar cross Rd. To shree ram chok(tree gaurd plantation)	1255	0.45	A.M.C
20	Navyug school to city center(tree gaurd plantation)	1002	0.45	A.M.C
21	Balaji Apartment to Keshav Orchid	300	1.00	A.M.C
<b>South Zone</b>				
1	Anupam circle to Hatkeshwar circle road	650	0.55	A.M.C.
2	Hatkeshwar circle to Guruji bridge road	950	0.50	A.M.C
3	Aavkar hall to Mangleshwar Mahadev to Jaymala road	1280	0.50	A.M.C
4	Krishnabaug to Hirabhai tower road	930	0.55	A.M.C.
5	Kankaria Ring road	2100	0.55	A.M.C.
6	Apsara to Football ground road	290	3.0	A.M.C.
7	Mira x road to Shahaalam road	300	0.55	A.M.C.
8	Govindvadi to Vishalnagar road	700	0.55	A.M.C.
9	Isanpur Bridge to Govindvadi x road	580	0.55	A.M.C.
10	CTM bridge to Surelia to Ramrajya Harbhola park road	1800	0.55	A.M.C.
11	MahaLaxmi lake to Gujrat offset road	1360	0.55	A.M.C.
12	Arbudanagar Road CV	2289	0.50	A.M.C.
13	Khajuria Hanman To SP Ring Road	1271	0.60	A.M.C.
14	Narol To Bibi Talav	1170	0.50	A.M.C.
15	Nigam society To Tirth Apartment	250	0.50	A.M.C.

16	Mahalaxmi To SPRing Road	1800	0.50	A.M.C.
17	Aektanagar water tank Near	148	0.60	A.M.C.
18	Smruti mandir To Nigam Society	1010	0.50	A.M.C.
19	Vanar vat To Guj.Off set	310	0.50	A.M.C.
20	Midco Bridge to Bibi talav	805	0.50	A.M.C.
21	Akas metro city CV	257	0.50	A.M.C.
22	Sahalam Drawaja To Mira cinema	300	0.50	A.M.C.
23	Sahalam Drawaja To SahAalam tolnaka	299	0.50	A.M.C.
24	Sahalam Drawaja To madina masjid	450	0.50	A.M.C
25	Sahalam Drawaja to chandola lake	260	0.50	A.M.C.
26	Karnavati 1,2,3,4,5 CV	1100	0.50	A.M.C.
27	Atithi Satkar CV	80	0.50	A.M.C.
<b>North West Zone</b>				
1	NFD Circle to Judges Bunglow To Karnavti Motors	1300	0.60	Troiica
2	Keshav Baug to Abhishilp	300	3	Satyam Developers
3	Abhishilp To Mansi Circle	200	0.60	
4	Mansi Circle to Pakwan Char Rasta	1570	0.60	Shivalik Buildcon
5	Mansi Cross Road to Vastrapur Lake	510	0.40	A.M.C.
6	Sanjivani Hospital To GuruDvara S.G High Way	1120	0.60	A.M.C.
7	Mansi Cross Road to Satyagrah Chhavani	1130	0.6	A.M.C.
8	Gotila Garden Cross Road to Rajpath Club Apros Road	960	0.60	A.M.C.
9	Baghban Party Plot to Shilaj Circle	810	0.6	A.M.C.
10	Shilaj Circle to Rancharda Gam Road	1790	0.60	Swagat Bagan Villa
11	NFD Circle to Chankyapuri Bridge	3800	0.60	A.M.C.
12	Vivekanand Circle to S.G. Highway	1800	0.45	A.M.C.
13	Baghban Party Plot To Gotila Garden	995	0.60	Sanvi Nirman
14	Gulmohor Circle to Baghban Party Plot	920	0.60	A.M.C
15	Zydus Hospital To Gulmohor Circle	1820	0.60	Ganesh Housing
16	Govardhan Party Plot To Bajrang Circle Sindhu bhavan Road	1000	0.40	A.M.C

17	Thaltej Shak Market To Hebatpur Railway Crossing	850	0.60	A.M.C
18	Vishram Nagar To Gurukul	1503	0.60	A.M.C
19	Ghatlodia Gauravpath	270	2	A.M.C.
20	Chankyapuri Bridge to Sattadhar	1110	0.45	A.M.C.
21	Science City Road	3000	5	A.M.C.
22	Chandlodia Bridge to Gota Railway Over Bridge	1580	0.45	A.M.C.
23	Chankyapuri Bridge to Sola Bhagwat	1950	0.45	A.M.C.
24	Silver Star Char Rasta To I.C.B City	1000	0.45	A.M.C.
25	Vande Matram Road	2000	0.45	P Square
26	Vastrapur Sanjivani Hospital To Drive-in Road	615	4.00	A.M.C.
27	Avirat Char Rasta to Canel Side	300	1	A.M.C.
28	G.D Party Plot Road	600	0.80	A.M.C.
29	Gota Bridge To Gota Housing Road	1000	0.5	A.M.C.
30	Cims Hospital Cross Road to Everest Emp. Side	2000	0.5	A.M.C.
31	NR. Rajpath Club	210	0.60	Rajpath Club
32	Rajpath Club To Auditorium hall To Ring Road	1450	0.60	A.M.C.
<b>South West Zone</b>				
1	Shyamal Cross Road. to S.G. Road	2900	1.0	Selvel Media Pvt. Ltd.
2	Shyamal Cross Road to Sivranjani Bridge	900	1	A.M.C
3	Prahladnagar Garden to Shelbi	550	0.5	Goyal And co.(ppp)
4	opp. Karnavati Club to Isro Qtrs.	600	0.5	A.M.C.
5	Rahul tower cross road to star bazar	1500	0.4	Tripczo(ppp)
6	Safal Pigasis to Setu Bunglow	400	0.5	A.M.C.
7	Isro colony UpDown	300	3	A.M.C.
8	Shyamal cross road to kenyug cross road	300	1	A.M.C.
9	Mumudpura nala to nima farm	1100	0.50	A.M.C.
10	Riddhi tower to lotus School	100	0.6	A.M.C.

11	Riddhi tower to d mart	310	0.50	A.M.C.
12	Safal parisar road,bopal			A.M.C.
13	Gala gymkhana road, bopal			A.M.C.
14	Zaveri circle to dishman house(cj road)	650	0.60	A.M.C.
15	Punitnagar road c.v.	260	0.60	A.M.C.
16	Prahlanager Garden to S.G. Highway Corporate Road	1570	0.80	Goyal And co.(ppp)
17	Holyday hotel to chamunda garnala	510	0.65	A.M.C.
18	Pancha lake garden to spipa	630	0.55	A.M.C.
19	Ropda lake to S.G. hoighway	420	0.55	A.M.C.
20	makarba torrent power to sarkhej road	1340	0.75	A.M.C.
21	Ymca cross road to kaka na dhaba road	2245	0.50	A.M.C.
22	DAv school road	372	0.50	A.M.C.
23	Ambar tower to fatevadi canal(TP-85 road)	1057	0.55	A.M.C.
24	LJ campus road	2200	0.60	A.M.C.
25	Rahul tower cross road to Vastrapur fatak	450	0.55	A.M.C.
26	Idp school to jivraj bridge (Radio mirchi road)	1240	0.35	A.M.C.
27	Jivraj cross road to malav talav road	500	0.40	A.M.C.
28	Jivraj cross road to vastrapur fatak	1620	0.50	A.M.C.
29	Shreysh complex to makarba police headquater	820	0.30	A.M.C.
30	A.P.M.C. to Vishala circle to sarkhej circle	3800	1	A.M.C.

**List of Plantation in AMC area in the year 2021-22**

<b>Sr. No.</b>	<b>Detail of Plantation</b>	<b>No. of Plants Planted</b>
1	Regarding Mission Million Trees Campaign Plantation	<b>1282014</b>

**Directory of officers of Garden Department**

S.N	Officer Name	Post	Contact No.		E-mail ID
			Office	Mobile	
1	Mr. Jignesh B. Patel	Director, Parks & Gardens	079- 29916355	9327038775	<a href="mailto:jigneshpatel@ahmedabadcity.gov.in">jigneshpatel@ahmedabadcity.gov.in</a>
2	Mr. Dilipkumar A. Patel	Asst. Director, Parks & Gardens / Tech.	079- 29916355	7567878491	<a href="mailto:dilipapatel@ahmedabadcity.gov.in">dilipapatel@ahmedabadcity.gov.in</a>
3	Smt. Minalben T. Vaidhya	Sr. Section Officer	-	9712700847	<a href="mailto:ssocz@ahmedabadcity.gov.in">ssocz@ahmedabadcity.gov.in</a>
4	Mr. Chetankumar D. Patel	Sr. Section Officer	-	9712700692	<a href="mailto:ssoez@ahmedabadcity.gov.in">ssoez@ahmedabadcity.gov.in</a>
5	Mr. Ajitkumar I. Desai	Sr. Section Officer	-	9712700871	<a href="mailto:ssowz@ahmedabadcity.gov.in">ssowz@ahmedabadcity.gov.in</a>
6	Mrs. Bhartiben G. Patel	Sr. Section Officer	-	7567877236	<a href="mailto:ssonz@ahmedabadcity.gov.in">ssonz@ahmedabadcity.gov.in</a>
7	Mr. L K Patadia	Inc. Sr. Section Officer	-	7567878493	<a href="mailto:ssosz@ahmedabadcity.gov.in">ssosz@ahmedabadcity.gov.in</a>
8	Mr. Mohitkumar D. Patel	Sr. Section Officer	-	9712700751	<a href="mailto:ssonwz@ahmedabadcity.gov.in">ssonwz@ahmedabadcity.gov.in</a>
9	Mr. Devendra M. Desai	Sr. Section Officer	-	7567877325	<a href="mailto:ssoswz@ahmedabadcity.gov.in">ssoswz@ahmedabadcity.gov.in</a>



**Monthly remuneration received by officers and employees  
working in Garden department**

<b>Sr. No.</b>	<b>Name of Officers/ Employees</b>	<b>Pay Bill No.</b>	<b>EMP.NO</b>	<b>Designation</b>	<b>Grade</b>	<b>Grade -pay</b>	<b>Basic Pay</b>	<b>Monthly Gross Remuneration (Rs.)</b>
1	JIGNESH B PATEL	2075	70222	DIRECTOR PARKS AND GARDENS	67700-208700	6600	105600	147062
2	PATEL VIPUL P	2075	70239	DY DIRECTOR PARKS AND GARDEN ADMIN	67700-208700	6600	83300	115979
3	DILIPKUMAR A PATEL	2075	73186	ASSISTANT DIRECTOR TECH PARKS AND GARDEN	53100-167800	5400	58000	80846
4	VIKRAMBHAI B PATEL	2075	9797	ASSISTANTE MANAGER	53100-167800	5400	71300	101272
5	AJITKUMAR ISHWARBHAI DESAI	2075	46450	SENIOR SECTION OFFICER	44900-142400	4600	49000	71609
6	MINALBEN TAPANKUMAR VAIDYA	2075	46451	SENIOR SECTION OFFICER	44900-142400	4600	49000	71309
7	CHETANKUMAR DHIRUBHAI PATEL	2075	46516	SENIOR SECTION OFFICER	44900-142400	4600	49000	71309
8	MOHIT DHAYABHAI PATEL	2075	46519	SENIOR SECTION OFFICER	44900-142400	4600	49000	71609
9	RAJESHKUMAR RAMANBHAI RATHOD	2075	46752	SAHAYAK JUNIOR CLERK	fix pay	0	19950	19950
10	UTKARSH NARENDRABHAI PATEL	2075	46753	SAHAYAK JUNIOR CLERK	fix pay	0	19950	19950
11	KAUSHIKKUMAR VALJIBHAI NANDOLA	2075	46962	SAHAYAK JUNIOR CLERK	fix pay	0	19950	19950

12	SHAILESH ASHOKBHAI SOLANKI	2075	47258	GARDEN SUP TECH	fix pay	0	19950	19950
13	LALJIKUMAR JERAMBHAI BALDANIA	2075	47267	GARDEN SUP TECH	fix pay	0	19950	19950
14	SUNILKUMAR JASHUBHAI CHAUDHARI	2075	47268	GARDEN SUP TECH	fix pay	0	19950	19950
15	PRAKASHBHAI RAMJIBHAI CHAUDHARI	2075	47269	GARDEN SUP TECH	fix pay	0	19950	19950
16	SAHDEVBHAI BHURABHAI CHAUDHARY	2075	47270	GARDEN SUP TECH	fix pay	0	19950	19950
17	HIRALBEN JILUBHAI DHADHAL	2075	47278	GARDEN SUP TECH	fix pay	0	19950	19950
18	KAILASH BHUPATBHAI ANDHANI	2075	47279	GARDEN SUP TECH	fix pay	0	19950	19950
19	DHRUVANGKUMAR RAJENDRABHAI PATEL	2075	47281	GARDEN SUP TECH	fix pay	0	19950	19950
20	NISARG CHANDUBHAI BHORANIYA	2075	47282	GARDEN SUP TECH	fix pay	0	19950	19950
21	MAHAMMADAMAN ZAHEERMIYA MALEK	2075	47290	GARDEN SUP TECH	fix pay	0	19950	19950
22	DHIRALBAHEN SURESHBHAI PATEL	2075	47293	GARDEN SUP TECH	fix pay	0	19950	19950
23	SONALBEN SONINGBHAI JUNJIYA	2075	47294	GARDEN SUP TECH	fix pay	0	19950	19950
24	HASMUKHBHAI RAVJIBHAI CHAUDHARI	2075	47295	GARDEN SUP TECH	fix pay	0	19950	19950
25	JANMRAJ DADUBHA PARMAR	2075	47296	GARDEN SUP TECH	fix pay	0	19950	19950
26	AJAY SHAILESHBHAI PITHVA	2075	47297	GARDEN SUP TECH	fix pay	0	19950	19950
27	KARANKUMAR GHANSHYAMBHAI PATEL	2075	47298	GARDEN SUP TECH	fix pay	0	19950	19950
28	GANPATBHAI BABUBHAI PARMAR	2075	47299	GARDEN SUP TECH	fix pay	0	19950	19950

29	HARSHAL JAYANTILAL TALA	2075	47304	GARDEN SUP TECH	fix pay	0	19950	19950
30	HIRENKUMAR THAKORBHAI PATEL	2075	47305	SAHAYAK GARDEN SUPERVISOR	fix pay	0	19950	19950
31	TRUSHARKUMAR BALUBHAI PATEL	2075	47306	GARDEN SUP TECH	fix pay	0	19950	19950
32	VISHALKUMAR SIKANDARBHAI VASAVA	2075	47307	GARDEN SUP TECH	fix pay	0	19950	19950
33	KINJALBEN SHANKARBHAI SAPRA	2075	47309	GARDEN SUP TECH	fix pay	0	19950	19950
34	NARENDRAKUMAR CHANDUBHAI SAPRA	2075	47310	GARDEN SUP TECH				
35	MAITRI BALVANTBHAI SOLANKI	2075	47313	GARDEN SUP TECH	fix pay	0	19950	19950
36	ALPESHKUMAR DEVASIBHAI BALAS	2075	47314	GARDEN SUP TECH	fix pay	0	19950	19950
37	JIGNESHKUMAR CHANDUBHAI RATHVA	2075	47316	GARDEN SUP TECH	fix pay	0	19950	19950
38	LILABHAI ISHVARBHAI CHAUDHARI	2075	47320	GARDEN SUP TECH	fix pay	0	19950	19950
39	UMANGKUMAR ASHVINBHAI PATEL	2075	47342	SAHAYAK GARDEN SUPERVISOR	fix pay	0	19950	19950
40	SAURABHKUMAR KANUBHAI RATHOD	2075	47365	GARDEN SUP TECH	fix pay	0	19950	19950
41	DIXA RAMESHBHAI PRAJAPATI	2075	47368	GARDEN SUP TECH	fix pay	0	19950	19950
42	DIPTI RAMESHBHAI PRAJAPATI	2075	47369	GARDEN SUP TECH	fix pay	0	19950	19950
43	SNEHAKUMARI SURESHBHAI CHAUDHARI	2075	47405	SAHAYAK GARDEN SUPERVISOR	fix pay	0	19950	19950
44	AMRUTBHAI C CHAUDHARI	2075	72332	SECTION OFFICER	29200- 92300	2800	48200	70335
45	MALEK BADARUDDIN A	2075	72545	JUNIR CLARK	25500- 81100	2400	37500	53365

46	NILAM M PATEL	2075	73183	GARDEN INSPECTOR	29200-92300	2800	38100	56387
47	RAMANBHAI D PARMAR	2075	73184	GARDEN INSPECTOR	29200-92300	2800	38100	56387
48	PIYUSH R PATEL	2075	73185	GARDEN INSPECTOR	29200-92300	2800	34900	52029
49	LALABHAI K PATDIYA	2075	73187	GARDEN INSPECTOR	29200-92300	2800	34900	52227
50	MAHESH R CHAUDHARI	2075	73188	GARDEN INSPECTOR	29200-92300	2800	38100	56387
51	NATVARBHAI D BHANBHI	2075	73189	GARDEN INSPECTOR	29200-92300	2800	34900	52143
52	RAJESHKUMAR B DABHI	2075	73200	GARDEN SUP TECH	25500-81100	2400	29600	42448
53	GOPALBHAI T KOPATEL	2075	73201	GARDEN SUP TECH	25500-81100	2400	29600	42448
54	SATISHKUMAR A PATEL	2075	73202	GARDEN SUP TECH	25500-81100	2400	29600	42448
55	VIJAYKUMAR P VIHOL	2075	73203	GARDEN SUP TECH	25500-81100	2400	29600	42448
56	HASUMATI J GOSWAMI	2075	73204	GARDEN SUP TECH	25500-81100	2400	29600	42448
57	DILIPSINH C RATHOD	2075	73205	GARDEN SUP TECH	25500-81100	2400	29600	42448
58	BHARATKUMAR G RATHOD	2075	73207	GARDEN SUP TECH	25500-81100	2400	29600	42448
59	JAYVIRSINH B ZALA	2075	73208	GARDEN SUP TECH	25500-81100	2400	29600	42448
60	ARVINDKUMAR B PATEL	2075	73209	GARDEN SUP TECH	25500-81100	2400	29600	42448
61	KHUSHVANT S VAGHELA	2075	73210	GARDEN SUP TECH	25500-81100	2400	29600	42448
62	SURESHKUMAR R KHARADI	2075	73211	GARDEN SUP TECH	25500-81100	2400	29600	42448

63	SUDHABEN H PATEL	2075	73213	GARDEN SUP TECH	25500-81100	2400	29600	42518
64	PATEL BHARTIBEN DINESHBH	2075	73355	SENIOR SECTION OFFICER	44900-142400	4600	53600	78029
65	DESAI DEVENDRAKUMAR M	2075	73356	SENIOR SECTION OFFICER	44900-142400	4600	53600	78265
66	VISHNUBHAI GOVINDBHAI	2074	34188	JUNIOR MALI	15700-50000	1650	36100	51305
67	RAMPAL GYANDIN CHAUHAN	2074	34760	JUNIOR MALI	19900-63200	1900	35000	49884
68	PATEL JAGDISH MANILAL	2074	34762	JUNIOR MALI	19900-63200	1900	35000	49832
69	PRAVINSINH G DABHI	2074	34763	JUNIOR MALI	19900-63200	1900	35000	49884
70	KALAL HIRALAL KHIMARAM	2074	34767	JUNIOR MALI	19900-63200	1900	35000	47104
71	ANUBHAI SURAJI PALDIYA	2074	34772	JUNIOR MALI	19900-63200	1900	35000	49832
72	MUKESHBHAI B PATNI	2074	34784	MALI	19900-63200	1900	35000	49832
73	POPATBHAI V PARMAR	2074	34785	MALI	19900-63200	1900	35000	49832
74	KATARA MAGANBHAI K	2074	35471	JUNIOR MALI	19900-63200	1900	33000	47104
75	RAUT SHANTILAL S	2074	35570	HEAD MALI	19900-63200	1900	34000	48374
76	MUNDWADA ASHOK T	2074	35606	SENIOR MALI	15700-50000	1650	14800	-
77	MAKWANA LIMBABHAI S	2074	35607	SENIOR MALI	19900-63200	1900	34000	48374
78	THAKOR GABHAJI K	2074	90168	MALI	14800-47100	1300	19300	27046
79	RAVJIBHAI B CHAUHAN	2079	62179	MAZOOR	15000-47600	1300	29700	42128

80	NANIBEN MOHANBHAI BORICHA	2079	62182	MAZoor	15000-47600	1300	29700	42128
81	JOBENBHAI D THAKOR	2079	62184	MAZoor	15000-47600	1300	29700	42128
82	JETHIBEN MALJIBHAI PARMAR	2079	62197	MAZoor	15000-47600	1300	29700	42128
83	RATANBEN N MAKWANA	2079	62198	MAZoor	15000-47600	1300	29700	42128
84	MAHESH M SOLANKI	2079	62200	MAZoor	15000-47600	1300	29700	42128
85	AMTHABHAI G PARMAR	2079	62204	MAZoor	15000-47600	1300	29700	42128
86	PARAGBHAI M PARMAR	2079	62206	MAZoor	15000-47600	1300	29700	42128
87	MEHULBHAI C PARMAR	2079	62208	MAZoor	15000-47600	1300	29700	42128
88	KANUBHAI A PARMAR	2079	62209	MAZoor	15000-47600	1300	28800	40949
89	NAROTTAM P VANIYA	2079	62210	MAZoor	15000-47600	1300	28800	40949
90	PRAVINKUMAR D AYAR	2079	62211	MAZoor	15000-47600	1300	29700	40949

**Expenditure in the year 2021-22 & Budget for the year 2022-23****(Rs. in Lacs)**

<b>Department / A/c. Code</b>	<b>Branch and Account Head Name</b>	<b>Expenditure 2021-22</b>	<b>Budget 2022-23</b>
<b>Revenue Expenditure-601</b>			
30199	Salary	1084.68	846.82
30401	Uniform	3.00	3.00
34101	Telephone & Trunk call (Office)	2.00	0.50
34102	Postage and Telegram	2.00	0.50
34401	Stationary	4.00	1.50
34899	Other Expenditure	1.00	1.00
38224	Stores & Office Buildings	3.25	0.00
38302	Garden and Tree Maintenance	2000.00	2242.00
39201	Vehicle Expenditure	5.00	7.50
43102	Other Electric Bill (Light Energy)	60.00	30.00
43201	Petrol/ Diesel	46.00	55.00
48118	Seeds, Plants	5.00	5.00
48123	Garden Equipments	50.00	50.00
48124	Kunda	5.00	5.00
<b>Capital Expenditure- 601</b>			
64302	Gardens	3900.00	1100.00
64305	Playground	10.00	10.00